IF YOU WA[illegible] HELP.

Use the classified columns and you'll soon get plenty of applicants for any vacant position.

PLAINFIELD DAILY PRESS

THE WEATHER.

Cloudy with probably rain tonight and Tuesday, warmer tonight; shifting winds mostly southeast.

Highest yesterday, 33; lowest this morning, 33; lowest last year, 35.

Established May 10, 1887. TEN PAGES. PLAINFIELD, NEW JERSEY, MONDAY, FEBRUARY 1, 1915. TEN PAGES. Two Cents a Copy, $5 a Year.

PUBLIC TO HAVE USE OF THE POOL

Board of Education Plans Wider Use of Swimming Privileges.

SCHEDULE OF CLASSES

Various Nights Set Apart for Men and Women—Gymnasium Will Also Be Open to Public—An Attendant to Be in Charge.

While the swimming pool was installed in the High School primarily for the purpose of making sure that every boy and girl might be taught the useful art of swimming, it is the desire of the Board of Education to make the pool serve the citizens outside of the school as far as may be without interfering with the original purpose. Plans have therefore been made for throwing it open to the public under certain restrictions. Already six or eight classes of women and girls are using the pool on Friday and Saturday. Gymnasium and pool are also in use, to a limited extent, evenings.

It is now proposed to open it to wider use in the evening, on payment of a fee that will cover the cost. On Tuesday and Wednesday evenings, it will be under the charge of the Evening Recreation Committee. Tuesday evening will be men's night. On that evening, there will be two classes in the gymnasium, and the pool will also be thrown open to the use of individuals, from 7:30 to 10 o'clock. Wednesday evening is women's night. There will be similar classes in the gymnasium, and the pool will be open to individuals, as they register. The admission fee on either night is 15c.

Friday evening will be men's night on the group or "Club" plan. There will be a half hour period in the gymnasium followed by a half hour in the pool, preceded and followed by fifteen-minute periods in use of locker room for dressing and undressing.

Any group of congenial persons, not to exceed twenty-five, may select one of their number to act as treasurer and spokesman, who may apply in their behalf for the assignment of a period. The use of a period will not be reserved for the same club for more than ten weeks, if there are other applications on the waiting list. There are also vacant periods for women or girls' clubs on Saturday afternoons and possibly Monday or Thursday evenings. The fee for a period is $4 in the daytime and $4 or $5 in the evening, according to conditions. An attendant or instructor is always present in the gymnasium and in the pool when they are in use. Applications for Tuesday or Wednesday nights may be made to the attendant in the building. Applications for other periods should be made to Ralph S. Patch, at the High School, or by 'phone 894-M.

To keep the water in the pool pure and hygienic, the management is following the methods adopted by first class swimming pools in the colleges and elsewhere. As is the universal custom in the Y. M. C. A. swimming pools, the men use no suits in the pool. In the case of the women, the regulation one-piece suit is used, and all suits must receive the approval of the attendant before being used. A suit with rubber cap will be ordered for any one desiring it, on payment of cost, 93c. Every swimmer must take a shower bath with soap before entering the pool.

A Loomis-Manning water filter such as is used in filtering drinking water in the large hotels of New York city and Philadelphia and in Johns Hopkins Hospital, is in constant operation from 7 o'clock in the morning until the pool is closed at night, keeping the water of the pool in motion and purifying it. The capacity of the filter is such as to put through the water in the pool about twice daily; in addition to this, a measured amount of hypochlorite of lime, such as is used in sterilized water in the city water systems of New York and Philadelphia, is put into the pool each night. The effect of this is to sterilize the pool by killing whatever microbes may then be present, and by introducing into the water particles of chlorine gas which stand ready to kill whatever new microbes may find their way in. This makes the pool safe from all danger of contagion.

BUSINESS MEN TO ELECT.

Officers will be elected for the ensuing year at the February meeting of the Plainfield Business Men's Association, which will be held tonight in their rooms in Coward Hall, on Park avenue. A full attendance is desired, as the plans for the Dollar Day to be held February 24, will be discussed.

1912 Overland Roadster $300.

Newly repainted and in perfect shape. Thompson Auto Co.—Adv. 1 30 2***

RETAIL BREAD PRICE MAY RECEIVE BOOST

Local Bakers Obliged to Purchase White Flour At Big Increase.

Those acquainted with the bakery business in Plainfield foretell a rise in the cost of bread and rolls in the near future, probably within the next week. When interviewed this morning, one local baker said that this action was prompted by the jump in the price of wheat, which at one time last week reached $1.56 a bushel. The price of white flour to the baker has increased from $4.25 to $7.75 a barrel and the price of rye flour has increased from $4 to $7.50 a barrel. In view of these facts bread from white flour is now made at about the same cost as the inferior product.

From 250 to 280 loaves can be made from a single barrel of flour and the increase of $3.50 a barrel on white flour has resulted in the cost of bread rising 1 1-5 cents on each loaf. This may necessitate an increase in the retail price of bread from five to six cents and of rolls from ten to twelve cents a dozen.

Although no local producer has announced the rise as yet, some increase is to be expected if the present cost of wheat and flour prevails another week. At the present time there is a standard weight for each loaf produced, but it may be decided to reduce the size of the loaf rather than boost the price a cent. Which of the two will prove the most acceptable to the public is a matter of conjecture which the bakers will have to decide among themsevles.

One thing is certain, however, and that is that the practice of home economy will come in for its just dues. Housewives who have heretofore bought one loaf a day will find that two will be necessary to supply the household if the size of the loaves is decreased and this extra expenditure will lead to the introduction of home-made bread into the family menu in many instances.

$150 FIRE DAMAGE AT W. H. CLARK'S HOME

The home of W. H. Clark, at 210 West Eighth street, was damaged by fire to the amount of $150, late Saturday night. Several members of the family were in the library when a slight explosion under the front stairs brought them to the hall, then quite thick with smoke. Fire headquarters was telephoned at 10:54 and the apparatus reached the scene in a remarkably short time. Chief Doane found a brisk blaze in progress, just creeping up the front partition, but brought it to a halt with the chemical engine. Two tanks were used in addition to several hand extinguishers, before the blaze was quelled. The fact that hydrant streams were not brought in is responsible for the small amount of damage.

The origin of the fire and the source of the slight explosion are not known definitely. Chief Doane believes the flames started in a barrel used as a trash receiver at the foot of the cellar stairs, but could advance no theory regarding the explosion.

The department was warmly complimented by Mr. Clark for its remarkably quick run. He said it seemed to him he had no more than hung up the receiver and ran to the porch before the auto apparatus was in front of the house.

FAKIR BANISHED.

Charles McKinley, of Summit, was arraigned before Recorder F. W. Hand, in the borough court, this morning, for soliciting in the borough Saturday night. He went from store to store telling a hard luck story about having a broken wrist. He had his hand hidden in his coat, twisted in a peculiar shape. Chief Weiss was notified and Marshal Hermann was sent to arrest the man. When taken to the station house it was found that there was nothing the matter with his hand. Sentence was suspended and he was given fifteen minutes to get out of town.

CHICKEN PIE SUPPER.

A chicken pie supper will be held in the First Methodist church, tomorrow night, from 6:30 to 8. Mrs. Harry Gee and Mrs. Nelson Hull are in charge and plans are made to serve one of the best menus that has ever been offered in the church. A nominal sum will be charged.

Regal Colonial Coupe.

In exceptional fine condition. $600; a real bargain. Thompson Auto Co.—Adv. 1 30 2***

1910 Hudson Touring Car $350.

Has been used very little and has had exceptionally fine care; has all practically new tires with one extra, slip covers, etc. Thompson Auto Co.—Adv. 1 30 2***

MRS. D. R. WEAVER DIES IN THE BORO

Well Known Resident Succumbs to a Lingering Illness.

Mrs. Mary J. Weaver, aged about 70 years, widow of David R. Weaver, died yesterday afternoon, at her home, 61 Manning avenue, following a lingering illness from complications of diseases. Her condition recently was such that her death was expected at any time. Mrs. Weaver was a native of Whitehouse, where she was married. She came to Plainfield not long afterward and had lived in the borough for many years. Her husband for a long time prior to his death was manager for Woolston & Buckle's paint store on North avenue and was well known in the city and borough. He was a brother to the late Peter V. Weaver, who was for a number of years a deputy sheriff in Union county.

Mrs. Weaver was a devout Christian and until her health prevented was an active member of Trinity Reformed church, being a regular attendant at the services. There survives a daughter, Mrs. Andrew Carpenter, of this city, and a sister, Mrs. Martha Mattison, of Whitehouse. The funeral service will probably be held at the late home on Wednesday and the burial will be at Whitehouse.

MORAL QUESTION BACK OF THE WAR

Dr. W. L. Saunders Addresses Plainfield Clericus on European Conflict.

The Plainfield Clericus was the guests today of Rev. C. H. Kues, rector of Holy Cross church, the borough, and the clergymen were entertained at the home of Dr. William L. Saunders, of Rockview avenue. Following a short business session, the clergy was addressed by Dr. Saunders, who spoke on the "Ethics of the War," taking his text from Isaiah, "Nations shall not lift up sword against nations neither shall they learn war any more."

Dr. Saunders said that if the moral character of the people was right there wouldn't be any war, and he added that President Wilson is trying to inculcate that idea in the minds of the people of this country. In his opinion the European war was the result of a moral question and he quoted from several authors to substantiate this assertion. After his talk, the clergymen were guests at dinner.

Those present besides Dr. Saunders were Rev. E. Vicars Stevenson, Rev. C. H. Kues, Rev. C. H. Mallery and Rev. Henry Mesier, of this city; Rev. A. S. Phelps, of Bound Brook; Mrs. W. N. Jones, of Perth Amboy; Rev. Chapman Lewis, of South Amboy; Rev. W. S. Bayer, Rev. Mr. Virgin, Rev. L. E. Hubbard, of Elizabeth; Rev. R. E. Elliott, of Rahway, and Rev. Clarence Wood, of Roselle. The next meeting of the clericus will be held at St. Stephen's parish house, April 12.

EXPECT AUTO ENGINE TO ARRIVE THIS WEEK

The new Nott, 800-gallon capacity automobile fire engine for Plainfield, is at last on the way. Chief T. O. Doane has received a way-bill, showing that it was shipped from Minneapolis, Minn., on January 28, Thursday of last week. If the matter is followed up with the freight people, the engine should be in town before the week is over.

KNIGHTS OF COLUMBUS TO HAVE INDOOR CARNIVAL

Under the auspices of the local Knights of Columbus, an indoor carnival will be held in Columbus Hall, from Saturday night of this week, until February 13. Arthur A. Cannon is chairman of the committee in charge, and he is being assisted by a number of the knights, and many of their women friends. The latter will preside at the tables. There will be a different form of entertainment each night, and also a program of dancing. Further details will be announced later in the week.

1913 Chalmers Touring.

Electric lights, self-starter; a very luxurious car that has only run 7,000 miles and is as good as new, $750; will take old car in exchange. Thompson Auto Co.—Adv. 1 30 2***

—Advertise in the Daily Press.

MANY FINE DOGS IN LOCAL EXHIBIT

Judges Had Their Hands Full Rendering Decisions for Prizes.

CLASSES REPRESENTED

Plainfield Daily Press Cup Went to Mrs. J. J. Matheson's "Nessbank Hanish"—Another Show Contemplated.

Close competition, inspired by the valuable array of prizes, featured the first annual match show of the Plainfield Kennel Club held in the Lufburrow building here, Saturday afternoon, the success of the venture surpassing the highest expectations of those at the helm. All of the various classifications known to dog fanciers were well represented in the local exhibit and the judges had their hands full in singling out the best canine in each group. Club ribbons, silver trophies and like awards were distributed.

Many owners and fanciers visited the show and much favorable comment was passed upon the merit of the exhibits.

The awards were as follows:

For the best dog or bitch in the show, A. G. Hooley's "Maybel," offered by A. C. Wilmerding; R. W. K. Anderson's cup for the best opposite sex to the winner of the president's cup, Richard J. Harrigan's "Beresford Bobs;" Robert F. Smith's cup for the best St. Bernard, Master Charlie Messler's "Major;" N. B. Smalley's cup for the best Great Dane, Lewin's Blucher IVth; Rufus C. Finch, M. F. H., cup for the best Russian Wolfhound, Boreas Kennels' "Draco;" F. N. Anderson's cup for the best Greyhound, Mrs. Phillip Hene's Champion Hershell;" F. N. Anderson's cup for the best Foxhound, Watchung Hunt Club's "Dimple;" William Dallas' cup for the best Pointer, Mrs. D. C. Anderson's "Spottswoode," J. J. O'Donohue's cup for best Setter, A. G. Hooley's "Champion Maybel;"

Richard J. Harrigan's cup for the best Cocker Spaniel, A. C. Wilmerding's "Wee Wah Watchiu H;" James Anderson's cup for the best Beagle, George Hooley's "Charmion Belle;" Vermilax Co.'s special, Pinewood Kennels' "Panic;" Vermilax Co.'s special, prize, Mrs. Abbe for the best German Sheep Dog, "Fritzie Scheff;" Ritz Co.'s special for the best Poodle, Miss S. V. Carvalho's "Marquis;" Vermilax special prize for the best Dalmatian, N. A. Brown's "Spree;" E. L. MacKenzie's cup for the best Bull Dog, won by Richard J. Harringan's "Beresford Bobs;" A. G. Hooley's cup for the best Airedale, Charles Child Wheeler's "Import Queen Bess;" Queen City cup for the best French Bull, Mrs. J. J. Mateson's "Nessbank Antoinette;" Bourbon Kennels' cup for the best French Bull bitch, sired by one of their stud dogs, Mrs. F. N. Anderson's "Suzette de Bourdon;" Vermilax special prize, Mrs. J. G. Voorheis' Boston "Hello Boy;" Weanol Co.'s special prize for the best Fox Terrier, J. F. Zerega's "Jawno Chickno;" Weanol's special prize for the best Irish Terrier, A. E. Mathews' "Paddy;" S. M. Rosenthal's cup for the best Scotch Terrier, Mrs. Hooley's "Walescott Meachie;" Ritz Co.'s special prize for the best Pomeranian, Mrs. Phillip Hone's "Kleiner Fritzie;" The Daily Press' special cup for the best English Toy Spaniel, Mrs. J. J. Matheson's "Nessbank Hanish;" Ritz Co.'s special prize for the best Japanese Spaniel, Miss Keyo Tetsuka's "Bouchan;" Ritz Co.'s special prize for the best Pekinese, Mrs. J. J. O'Donohue's "Tai Chang;" Donnybrook Farm's cup for the best in the variety class under 20 pounds, Mrs. Garret's "Chihauhua Mexana;" Plainfield Kennel Club's cup for the best dog, any breed, owned and exhibited by a boy under fifteen, Master Charlie Messler's "Major;" Plainfield Kennel Club's cup for the best dog, any breed, owned by a girl under fifteen years of age, Miss Maud White's "Mischief."

The show proved to be such a success that it is rumored that another will be given as soon as it can be arranged so that it will not conflict with other shows. A large list of new members' names will go before the club for election at the next meeting.

BOARD OF TRADE MEETING.

The monthly meeting of the Board of Trade will be held tomorrow night at the regular meeting place, Exempt Firemen's Hall.

WOMEN'S LEAGUE MEETING.

The Women's League of St. Joseph's church will hold its monthly meeting in Debele's Hall tonight at 8 o'clock.

RASORES TO MEET.

The Rasores will meet tomorrow morning at 10:30 o'clock at the home of the president, Mrs. I. C. Pierson.

STATE CONFERENCE FOR POOR OFFICERS

Heads of Various Departments in the State Banquetted Here Saturday.

Members of the Executive Committee of the New Jersey State Association of Overseers of the Poor held the last of a series of meetings to prepare several amendments to parts of the poor laws in this city Saturday. The committeemen, together with several local men, were guests of Garret T. Dunham, of this city, at a banquet in the Queen City Hotel.

At the meeting matters of interest to the Poor Departments of the State were discussed and plans suggested for future development of the work.

The association is composed of overseers of poor in the various municipalities of the State and was organized primarily for the purpose of holding meetings of this kind at various intervals in an effort to establish efficiency. The following members convened here Saturday: Harry L. Parck, president; H. O'Neill, of Paterson, chairman; Anthony Sattler, of Elizabeth, secretary; William Baldwin, of Newark; Charles Moore, of East Orange; Garret T. Dunham, of Plainfield; Henry D. DeForest, former local overseer; John Cose, chairman councilmanic Alms Committee, and Councilman Charles C. Graves.

"BUFF" MOONEY HERE FOR A SHORT STAY

New York Fireman, Who is Hiking to San Francisco, Guest of Local Dept.

John Henry Mooney, the New York city fireman who started Thursday to walk from the metropolis to San Francisco and back, is the guest of the local department today. He arrived here Saturday night, intending to remain until this morning. Sunday always being a resting period in his schedule, but owing to the extremely bad weather he postponed starting for New Brunswick until tomorrow. In the meantime the men at headquarters, where he is holding forth, are showing him the kind of hospitality that will be hard to beat on the rest of his big cross-country hike. Chief T. O. Doane and Captain William Townley are acting as special sponsors. Mooney, who is only twenty-six years old, is making the trip in the interests of the proposed New York two-platoon system. He will explain its merits to fully five hundred fire chiefs before returning home. His presence in the various cities is calculated to stimulate interest in the proposition, not only for metropolitan benefit, but for the entire paid fire system in the country.

Mooney, who is known to his friends as "Buff," enjoys a reputation as a pedestrian. In 1911 he walked across the continent in eighty-one travelling days, beating Edward P. Weston's record by twenty-three days. On his present undertaking he will proceed by easy stages to the Southern States, thence across to San Francisco and the Panama Exposition which he hopes to reach by June. After remaining a short time, he will start back on foot, traversing the Northern States. There is no time limit attached to his return, as he has a year's leave of absence from the fire marshal's office, to which he is attached.

Mooney left New York Thursday morning. He stopped over night at Paterson, and Friday was the guest of the Newark department. He came to Plainfield after a short visit in Elizabeth and will go from here to New Brunswick, thence to Princeton, Trenton, Philadelphia, Wilmington, Baltimore and Washington. His average walking distance a day is about forty miles. Mooney credits his ability to do this to the fact that he is in splendid physical condition and neither smokes nor uses alcoholic stimulants of any kind.

GEORGE L. RECORD LANDS ANOTHER PLUM FROM WILSON

Washington, Feb. 1.—The names of the appointees to the new Federal Trade Commission will be sent to the Senate this week by President Wilson. This announcement was made at the White House today. It was admitted that four members had been selected. They are W. J. Harris, of Georgia; George L. Record, of New Jersey; J. E. Davies, of Wisconsin, and E. N. Hurley, of Illinois. The name of W. H. Parry, of Washington, is under consideration, but it is believed some other Pacific coast man will be chosen for the fifth member.

DENIES THE REPORT HE IS TO BUILD

Christian Gloeckler Says That No Change is Contemplated at Present.

Christian Gloeckler, who owns the building at Front and Somerset streets, where for many years he conducted a saloon, denies the report published in another local newspaper on Saturday that plans have been filed for a one-story brick building to take the place of the old structure. He also denied that he had leased the property or had made any arrangements whatever looking to the improvement of the property or that any drug concern intended locating there.

Mr. Gloeckler admitted that some time ago he had plans drawn for a modern structure on the corner, but he added, the city through its proposed plans to widen Somerset street, which have never been carried out, has been responsible for his losing at least $30,000, for it was impossible for him to go ahead with his original plans until he was sure what the city proposed to do. In case the street was widened it would mean a loss in land to him and he would necessarily be obliged to change his building plans. Mr. Gloeckler said that he had received many offers both to lease and purchase his property, but that is as far as they have gone and he assured a representative of The Daily Press that there was not a word of truth in the story published in another local newspaper.

Mr. Gloeckler naturally feels aggrieved over the treatment accorded by the city, believing that a great injustice has been done him in the past. He says that he pays hundreds of dollars in taxes to the city and yet is not given as much consideration as a man who does not own a dollar's worth of propery and pays nothing more than a poll tox.

ATLANTIC CITY COUPLE MARRIED IN THIS CITY

Miss Ereva Sharp and John Patchell, both of Atlanic City, were married in the parsonage of the Park Avenue Baptist church, Saturday afternoon, by the Rev. Birney Hudson, the pastor. The ceremony was witnessed by Miss Naomi Hudson, a daughter of the clergyman home from Vassar College; Miss Edna Groff, Miss LeChard and Raymond Manley.

The young couple were received into the Baptist church in Atlantic City while Dr. Hudson was pastor there and as a consequence came to this city to be married.

COMMITTEES NAMED FOR JUNIORS' FAIR NEXT WEEK

Plans are about completed for the first annual fair to be given by Company H, Uniformed Rank, Junior Order United American Mechanics, and those in charge promise the friends of the organization a pleasing program for each of the eight days that it will last. Sebring's Auditorium will be especially decorated for the occasion, and in addition to the display of articles on sale there will be dancing every night.

William J. Hartpence is chairman of the committee in charge, and the following will assist him: Forrester Hartpence, secretary and treasurer; C. S. Wilson, Harry Owens, Thomas Leacock, Samuel Kriney and L. Hutchinson, floor committee; N. Vogt, F. Ingraham, J. H. Leaners, E. Haden, H. Bozenberry, donation committee; W. Rutledge, W. Carson, Edward Wakefield, C. Patrick, O. Peel, refreshment committee; F. Welsh, Harry Winn, hat check committee; Forrester Hartpence, John Kriney, H. Hoffman, A. Palmer, J. Tunison, C. J. Sheets, E. Bailey and F. Farnam, ticket committee.

REVISING MEMBERSHIP LIST.

In the revision of the membership roll of the First Baptist church the committee has discovered the names of 62 persons whose whereabouts are not known and in addition the names of 62 persons who have been written to but have made nd response, while 26 persons have requested that their names be transferred to an inactive list. The committee is preparing a report which will be presented at the next quarterly meeting of the church.

AFTER THE TAXI MEN.

Upon the sugestion of Mayor Calkins, Chief of Police Kiely, this morning, ordered the taxi men to stop blocking North avenue. When the Mayor arrived at his office they were lined up three deep in one spot, out from the curb, and other vehicles using the street had to make a wide swerve to get down the street. The chief sent a man over, and the taxis were soon lined up on the side of the street.

VIOLENT BATTLE IN CARPATHIANS

German Statement Says Russian Superior Forces Cause of Withdrawal.

AGAIN FIGHT IN SERVIA

French War Office Says That Artillery and Infantry Stopped German Attack on Trenches Southeast of Ypres.

Berlin, Fev. 1.—The German statement said:

"The passes through the wooded mountain districts of the Carpathian ranges have been the scene of the most violent fighting. After four days of heroic fighting our troops succeeded in throwing back the Russians from Uzsok pass, although subsequently our men had to give up the advanced line they were holding along the ridge, and retreated to another position which was taken up on another ridge in the rear. This movement resulted from the fact that the Russians had superior numbers."

The war office announced that there had been no developments in the western theatre during the past twenty-four hours.

Amsterdam, Feb. 1.—A Vienna despatch says that news from Sofia declares heavy gun firing has been heard south of Irongate, on the Danube. This is believed to indicate that hostilities have been resumed in eastern Servia.

Paris, Feb. 1.—The French War Office gave out the following statement today:

"The day of January 31, like the preceding one, was marked by artillery combats which were particularly intense in the regions of the north. To the southeast of Ypres the Germans attempted an attack on our trenches north of the canal. This attack was immediately stopped by the combined fire of our artillery and infantry.

"All along the front of the River Aisne, from the junction of this river with the Oise and as far as Berry Au Bac, our batteries succeeded in a certain number of engagements in demolishing some German trenches which were being built.

"In Champagne, to the northeast of Mesnil Les Hurlus, we have consolidated our positions around a small forest, of which we became masters the day before yesterday.

"In the Argonne the day has been one of relative calm. The Germans apparently lost heavily in the recent fight on the front. At Woevre, Lorraine, and in the Vosges there is nothing important to report."

Petrograd, Feb. 1.—A communication issued late last night by the Russian general staff reports further progress in East Prussia and desperate fighting on the left bank of the Vistula. In the region around Borjimow the Russians claim to have recaptured a trench lost to the Germans on the preceding day and declare counter attacks of the Germans were repulsed everywhere except in one of the Russian saps, which the Germans captured. The statement follows:

"In the forests to the north of Gumbinnen and Pillkallen our troops, continuing the conflict, have made progress at some points.

"On the left bank of the Visutla, on January 30, a desperate combat was under way. In the region of Borjimow the Germans, who had captured one of our trenches on the preceding days, were attacked by us after nightfall. After an extremely tenacious struggle we succeeded, with the aid of a bayonet charge, in dislodging the enemy from the trench. We almost annihilated the entire companies of Germans, captured three officers and more than sixty soldiers and also took a rapid-firing gun.

"In the course of the day the enemy made a new attempt to drive us from our advanced trenches, but was everywhere repulsed, after a bloody struggle, except in one of our saps, where some elements of the enemy succeeded in establishing themselves.

"An examination of prisoners disclosed the fact that the Germans in their attack of the 28th upon a part of our trenches at Borjimow had employed four regiments of infantry, some of which were composed of seasoned men.

"Our artillery on the left bank of the Vistula continued to shell the positions of the enermy with perceptible advantage to us. It demolished a German outpost and some German field works, damaged certain German trenches, put three machine guns out of action and silenced some of the enemy's cannon.

"In the Carpathians the fighting continues along the front between Mount Dukla and Mount Wyszkow. Generally speaking, our positions along this front are secure. As to

(Continued on page 2.)

A Special Sale of Trunks

A big purchase of Trunks from a manufacturer who was willing to sacrifice part of his profits if we would take them in at once—therefore these **Special Prices.**

ANTICIPATE YOUR TRUNK NEEDS AND SAVE MONEY.

Following comparative prices show how advantageous it is to **Buy Now.**

Dress Trunks

$5.25, 28-in., sale price **$4.25**
$5.98, 32-in., sale price **$4.98**
$6.50, 34-in., sale price **$4.98**
$6.75, 36-in., sale price **$5.75**
$6.98, 32-in., sale price **$5.75**
$7.50, 34-in., sale price **$6.25**
$7.98, 36-in., sale price **$6.49**
$8.50, 30-in., sale price **$6.75**
$8.98, 32-in., sale price **$7.25**
$9.50, 36-in., sale price **$7.95**
$5.75, 30-in., sale price **$4.75**
$9.98, 32-in., sale price **$7.98**
$10.50, 36-in., sale price **$8.98**
$7.50, 30-in., sale price **$5.75**
$8.25, 32-in., sale price **$6.25**
$8.50, 34-in., sale price **$6.50**
$11.25, 32-in., sale price— **$9.50**
$11.98, 34-in., sale price— **$9.98**
$12.50, 36-in., sale price— **$10.50**

Steamer Trunks

$6.50, 28-in., Sale price **$4.98**
$9.50, 32-in., sale price **$7.50**
$9.98, 34-in., sale price **$7.98**
$6.98, 30-in., sale price **$5.50**
$7.50, 32-in., sale price **$5.98**
$7.98, 34-in., sale price **$6.50**
$8.50, 36-in., sale price **$6.98**
$6.98, 30-in., sale price **$5.50**
$7.25, 32-in., sale price **$5.75**
$7.50, 34-in., sale price **$5.98**
$5.25, 30-in., sale price **$4.25**
$5.75, 32-in., sale price **$4.50**
$6.25, 36-in., sale price **$5.25**

Wardrobe Trunks

$24.50, 48-in., sale price— **$20.00**

A. E. FORCE & CO.

"THE WHITE STORE"

We Give the Famous S.&H. Green Trading Stamps, but not on these Specials

DUNELLEN

All the Happenings of the Day In Plainfield's Hustling Suburb.

WITNESSED TRAGEDY IN NEW YORK OFFICE

Dunellen Young Men Close at Hand When Man Was Stabbed.

Russell Brakley, son of Mrs. Helen Brakley, of Front street, and Benjamin Cole, son of Captain and Mrs. B. A. Cole, of Washington avenue, both of whom are employed in the office of the Vacuum Oil Company, at No. 61 Broadway, New York, were witnesses of the tragedy of Saturday afternoon in which William B. Irvine, aged twenty-five, a clerk in the employ of the oil company, stabbed Joseph F. McLoughlin, twenty-six, another clerk, twice in the left side just below the ribs from which wounds he died a few minutes later.

According to an interview held with Brakley, yesterday afternoon, Irvine had been plaguing McLoughlin during the greater part of the morning and McLoughlin had finally challenged him to a fight on the roof of the building after office hours. Irvine, being a smaller man than McLoughlin, didn't say whether he would accept the challenge or not. At 1 o'clock he put on his hat and coat and in company with another clerk left the office to go home. In the corridor he pushed the button signaling the elevator to stop at the floor and in the meantime other clerks who were through with their work of the day commenced to congregate. Before the elevator came along, McLoughlin came rushing out of the office at Irvine exclaiming: "Are you coming up to the roof?" and with those words he aimed a blow at Irvine. Dodging the blow, Irvine as quick as a flash drew a combination pencil sharpener and eraser out of his pocket and before Benjamin Cole, who was standing only a few feet away, or any of the others realized what he was doing he had stabbed McLoughlin twice. McLoughlin reeled back, exclaiming: "I've been stabbed," and with that he ran back into the office and fell in the arms of Assistant Manager L. J. Callahan, where he expired. His last words were, "Irvine stabbed me."

In the meantime Irvine, unmolested, not realizing that he had mortally wounded McLoughlin, calmly stepped into the elevator with his companion and descending to the street went to his home in Jersey City, where he has a wife and child. Shortly after his arrival there he was called up on the telephone by his manager telling him that he was wanted at the office. Believing that he was summoned to give reasons why he should not be discharged and never suspecting that he had killed McLoughlin, Irvine determined to return to New York and put up a strong fight to retain his position.

When he opened the door of the office and on stepping in was confronted by officers of the law, intuition apprised him that the worst had happened and in a horrified voice he exclaimed: "I am guilty." He was then shown McLoughlin's body and he broke down, weeping bitterly.

Among the witnesses of the tragedy who remained in the building and saw the affair through was Russell Brakley. Benjamin Cole, the other local witness, realizing that McLoughlin had been badly wounded and not caring to be mixed up in the affair had hurriedly left the building.

Brakley heard McLoughlin's last words. He was present when a half dozen or so of patrolmen came flocking into the office and later when District Attorney Perkins, who succeeded Mr. Whitman, arrived. He saw Irvine when he returned to the office and the pathetic scene that followed.

"I hope that it will never be my lot to witness such an affair through again," Mr. Brakley said during his interview of yesterday afternoon. "Shortly after Irvine's arrival," Mr. Brakley said. "I was seized with a sickening desire to leave the office and picking up my hat and coat I started for the door, but I had not covered half the distance to the door when an officer asked me where I was going. Home, I replied. Not yet young man, he said, you are one of the witnesses. Later I learned that the known witnesses of the tragedy were not the only ones to be prohibited from leaving the building, as the police upon their arrival permitted no one to leave. The last words of Mr. Brakley to the reporter, yesterday afternoon were: "I hope I may never see a pencil sharpener again," were very significant of how he was affected by the entire affair.

The witnesses of the tragedy who were around when the police arrived have been placed under $100 bonds, which were furnished by the company. The other witnesses will be placed under bonds on Monday.

Stylish Reliable

THE LIVE CLOTHING STORE PLEDGES YOU

That in the Rothberg Suits and Overcoats at $10, $12, $15, $20 and $25, you will receive the greatest equivalent for your dollar it is now possible for modern methods to produce.

That absolute honesty and good faith guides every transaction at this store.

That every purchase made here will bring you satisfaction lastingly before we will consider our obligation to you discharged.

And this store has never been known to flinch in making good its pledges.

ROTHBERG'S

Stein-Bloch Smart Clothes

"Most Things Men Wear."

214 W. FRONT ST.

LUNCHEON FOR MRS. T. McGUIRE

Mrs. Edwin A. Craig, of Myrtle avenue, gave an elaborate luncheon on Friday, in honor of Mrs. Thomas McGuire, of California, who has been visiting her mother, Mrs. Helen Brakley, of Front street, since the holidays and is to return home shortly.

Table decorations were pink and white. Favors were miniature china tubs with pink rose trees. The afternoon was spent in playing "500." Miss Marguerite won the prize.

Among those present were Mrs. B. W. Brandon, of Elizabeth; Miss Marguerite Watton, of New Market; Mrs. S. R. Craig, of Myrtle avenue, and Mrs. W. S. Craig, of New Market road.

WALTER MULLER SUPT.

At a meeting of the board of directors of the Ransome Concrete Machinery Company, held Saturday afternoon, Walter Muller, of Whittier avenue, was promoted to the position of superintendent of the shop to succeed John A. Hall, who is to go on the road for the company. Mr. Muller is only in his twenties. He has been in the employ of the company eight years and his advancement during the short space of time from one department to the other, to this honor is considered remarkable for one of his age.

Mr. Muller's achievement comes as a result of diligent attention to his duties by day and the burning of oil ed night in order to prepare himself.

J. Newton Apgar, who was very low Saturday night, has improved somewhat since then and is retaining the ground gained.

Mr. and Mrs. A. L. Barton, residents of the borough, who are spending the winter in New York, visited Mrs. Barton's father, Adam Herlich, of Front street, over the week-end.

Miss Mary VanArsdale, of South avenue, entertained her nephew, Irving Fenner, of Dover, over the week-end.

Benjamin H. Vail, of Dunellen avenue, attended the Motor Boat Show at Madison Square Garden, New York, with a friend on Saturday evening.

Mr. and Mrs. H. G. Morse and son, Harold, of New Market road, visited relatives at Bayonne, yesterday.

Frank Rinehart, of Penfield place, is recovering from a severe cold.

Contractor and Mrs. Frank Broshart spent Saturday in New York.

Alfred Day, of Front street, spent Saturday evening in Somerville.

Mr. and Mrs. Russell E. Runyon, of Culhane place, entertained Jackson Vliet and Miss Bessie Kern, of Bayonne, yesterday.

Mr. and Mrs. Charles Dineen, of Washington avenue, entertained their son, J. F. Dineen, of Brooklyn, over the week-end.

Frank D. Chapman, of Berlin, Wis., a former resident of this place, was entertained by Mr. and Mrs. Albert Muller, of Lincoln avenue, yesterday. Mr. Chapman is the proprietor of a machinery business and he is in the East in connection with his business.

The Scouts of Columbus troop under the leadership of the new scoutmaster, Edward Gray, Jr., enjoyed a hike over the mountains to Warrenville, Saturday afternoon.

Mr. and Mrs. William T. Piddington, Jr., of Washington avenue, have been entertaining Miss Mattox, of Dekalb avenue, Plainfield.

The monthly meeting of the Mayor and Common Council will be held in the Borough Hall this evening.

The monthly meeting of the Ladies' Aid Society of the Presbyterian church, will be held in the Baraca room of the church on Wednesday afternoon.

William Thompson, son of Mrs. H. D. Thompson, of Prospect avenue, who is attending Princeton Prep, was a week-end visitor in the borough.

C. L. Wahl, Jr., of Washington avenue, who is employed at Elizabethport, commuted from Brooklyn last week. Mr. Wahl did this in order to spend his evenings with a friend who is in the Roosevelt Hospital recuperating from an operation. While in Brooklyn, Mr. Wahl stopped with the parents of his friend. Casper Fuchs, of Greenbrook road, joined Mr. Wahl on Wednesday evening. He remained in Brooklyn until Thursday night.

Postal cards received from Edward Maurer, Jr., of Madison avenue, who is making his initial trip on the road for the New York exporting and importing firm of Edward Maurer, say that he is having a successful trip. The latest postals received by Mr. Maurer's friends in the borough were mailed from Toronto.

Borough Engineer and Mrs. L. T. Churchill entertained Mrs. Churchill's brother, Arthur Gangloff, of New York, over the week-end.

Mr. and Mrs. S. Todd Kennedy, of Washington avenue, visited Mr. and Mrs. Merwin Fagely, at New York, yesterday.

Miss Alice Apgar, of Front street, spent the week-end in New York the guests of friends.

Miss Ethel Jones, of Westfield, spent Saturday afternoon and evening at the home of Mrs. Elizabeth Field, on Lincoln avenue.

Sixteen couples, mostly from Plainfield, attended the regular Saturday evening dance in the local theatre.

The Baracas will bowl the crack five of the Plainfield Courier-News on the Presbyterian alleys this evening.

At a meeting of the teachers and the older scholars of the Presbyterian Sunday-school, held after the session of the school yesterday afternoon, Miss Dorothy Cameron was appointed a committee of one to purchase a bouquet of flowers to be sent to J. Newton Apgar, who is ill in Muhlenberg Hospital, Plainfield, and Robert F. Bogardus was assigned to write a letter of sympathy to accompany the bouquet.

Mr. and Mrs. Clarence T. Voorhees, of Lincoln avenue, will entertain a "500" party this evening.

'Plains & Fanwood.

Mrs. Harold Bonnell will entertain the members of the Tuesday Afternoon Bridge Club at her home in the borough tomorrow afternoon.

The Rev. Stuart Oscar Michaels and his wife were tendered an informal reception at the home of Mrs. Albert Robblet, in Russell road, on Saturday afternoon, by the Ladies' Aid Society, of the All Saints' Episcopal church, of which Mr. Michaels is pastor. He took charge of the local parish several months ago and has already made his excellent work felt.

At the January meeting of the borough Board of Health it was decided that the amount of business would not warrant the calling of a meeting until the first Monday in March.

Mr. and Mrs. George Cassidy, of East Orange, are visiting Councilman and Mrs. Fred W. Cressy, of Martine avenue.

Beginning with next Sunday and continuing on the first Sunday in each month, the Rev. Oscar S. Michaels, pastor of the All Saints' Episcopal church, will conduct Holy Communion at 8 o'clock as well as at the 11 o'clock morning service.

James Allen, of Westfield, visited Robert Meggy, of North avenue, yesterday.

A meeting of the executive board of the Fanwood Township Sunday-school Association is scheduled to be held on the evening of February 8, when the matter of holding a religious canvass in the borough and township will probably be discussed at length and some definite decision reached in the matter.

This place has felt the hard times as well as other places. Between twenty and thirty men are idle owing to the factories in Plainfield and Garwood, where they are employed, going on part time.

At the B. Y. P. U. meeting held in the Baptist church, last evening, an interesting lecture, illustrated with stereopticon views, on "Indians," was attended by a large audience.

Plans are being made to give every one an extra good time that attends the "lunch box social" to be held in Excelsior Hall on the evening of February 17, under the auspices of the "Old Guard" of the local Jr. O. U. A. M.

Notice has been received from the Westfield schools that the local students that are members of the Westfield High School freshmen class are doing very well in their studies. A case is cited when a test in commercial arichmetic was held, only seven passed out of a large class and of these four were from Fanwood township.

Wright McAnneny has been detained at his home on North avenue for several days by illness.

Several friends of Maurice Hall, who recently joined the army, have received letters from him in which he says he is a sergeant-chauffeur and is driving an automobile with a gun mounted on it. He expects to be stationed at Fort Wood, a short way from New York.

Miss Grace Thompson has returned to her home on North avenue, after spending several days with relatives in New York city.

Miss Helen Lambert, of Willow Grove, has returned from a visit of several weeks with the Misses Waldron, of Bayonne.

The Percy A. Cook Poultry Farms, on Springfield road, have just received a prize chicken from Madison, Indiana, where they had it entered in an exhibit and won several prizes.

Miss Edith Lidgate, of North avenue, entertained several friends over the week-end.

German Valley. and Chester

Union services were held last night in the Chester Congregational church. Rev. Charles H. B. Seliger preached.

W. Symmes Richardson, of New York, is spending several weeks on his country place near Chester.

James G. Case, of Chester, is ill.

Miss Mabel Larison, of Chester, is ill at her home.

George T. Swackhamer & Co., of German Valley, are building a large addition to their garage.

Miss Jeannette Searing, of Dover, spent the week-end with Miss Marion L. Cyphers, of Chester.

Mrs. Mary Gillen, of German Valley, is a guest of Mr. and Mrs. Frederick Seals, who live near Hacketts-town.

New Providence.

Harry Welborne returned to his home in Central avenue, Murray Hill, Friday, after a month's stay in Florida.

The New Providence borough Board of Education will meet tonight in the Lincoln School.

A coffee party was held Friday afternoon at the home of Mrs. Conrad Seibert in Division avenue. Among those present were Mrs. Thomas Brennan, Mrs. Charles Rendall, Mrs. Louis Stahl and Mrs. Peter J. Krayer.

"Light Shining in Darkness," was the topic of Rev. W. A. Jett, rector of St. Luke's Episcopal church, at the service yesterday morning.

"The Sufficiency of the Gospel," was the topic of Rev. William H. Evans, pastor of the Methodist church, yesterday morning. In the evening his subject was "The History of Christ."

A delegation from the Epworth League, Friday night, attended the group rally held at Green Village. The people who went were transported by stage.

Rev. N. S. Reeves preached on "Minority Manhood" at the morning service in the Presbyterian church yesterday. In the evening his topic was "An Understanding God."

High Bridge-Califon.

Miss Ida Neighbour, of Middle Valley, returned home Friday, from Illinois and Indiana.

Marcus Hoffman, of High Bridge, Friday entered a Philadelphia hospital to undergo an operation and receive treatment to one of his eyes, which was injured while at work at the Taylor-Wharton steel plant at High Bridge.

Mrs. Edward Crystel, of Califon, returned Friday from a visit at Newark.

During the month of February members of the Ladies' Aid Society, of the High Bridge Reformed church, will hold a series of cake sales at the home of members. The first sale will be February 5 at the home of Mrs. Peter A. Apgar.

A debating contest between the High Bridge High School and the Clinton High School will be held at the latter place, March 17.

M. McHann, of High Bridge, is recovering from a severe attack of grip.

Mr. and Mrs. Howard Eichlin began housekeeping last week in Hart street, High Bridge.

Whitehouse

Communion services were held in the Reformed church, in Annandale, yesterday morning. Preparatory services were held Saturday night.

Rev. Garrett Wyckoff, of Red Bank, spent the week-end in Annandale.

Miss Lillie Stassatt, of Clinton, is visiting her sister, Mrs. J. R. Mulholland, in Flemington.

Lorenzo D. Sharp, of Norton, spent last week with his sisters in New York.

"I Find No Fault in Him," was the subject of Rev. F. D. Befesderfer, of Clinton, at the Central Baptist church in Hampton, yesterday morning.

Jesse Bennett, of Hampton, is in Newark.

Miss Mary Connolly, of Hampton, has gone to Jersey City to visit her sister, Mrs. Edward Murtha.

Mr. and Mrs. David Stires, of Somerville, are being entertained in Hampton by relatives.

Mrs. William Allen, of Hampton, is at the home of relatives in Rockaway.

Miss Emma Creveling, of East Orange, is at Spruce Run, nursing her niece, Miss Mabel Fritts, who is seriously ill.

Miss Ethel Crater, of Glen Gardner, is visiting her brother, Joseph A. Crater and family, in Newark.

Miss Jennie Pence, of Changewater, is entertaining Miss Carolyn Skinner, of Washington, N. J.

Joseph Maguire and family, of Asbury, are at the home of Mrs. Maguire's parents, Mr. and Mrs. M. M. Lott, at Norton.

Mrs. Sharpless Brooks, of Wilkes-Barre, Pa., is visiting her parents, Mr. and Mrs. David Wene, in Norton.

Mrs. B. Simerton, of Asbury, is visiting her daughter, in West New York.

Mrs. E. H. Moore, of Asbury, spent last week in Trenton.

Rev. and Mrs. C. M. W. Lee, of Asbury, are entertaining Mr. Lee's mother from Newburgh, N. Y.

Charles Osmun and daughter, Miss Blanche Osmun, spent last week at Greenlawn, L. I.

Miss Emma Fritts, of Jutland, is a guest of Mrs. Margaret Fritts, in Clinton.

Rev. Mr. Jamison has resigned as pastor of the Methodist Episcopal church, in Bloomsbury, and will move to Ocean Grove.

Miss Jennie Cregar, of Sunnyside, is the guest of relatives in Annandale.

Watchung.

The monthly meeting of the Watchung Chemical Engine Company will be held this evening at fire headquarters.

John H. Voorhees, extension specialist from the New Jersey Agriculture College, will lecture tomorrow evening in the Watchung School on "Fertility of the Soil." This lecture is the first of a series of instructive ones given by the Parent-Teacher Association. The public is cordially invited.

Rupert W. Anderson, of New York, spent the week-end at his bungalow.

Robert Gavett, who is a student at Cornell, spent the week-end with his parents, Mr. and Mrs. Joseph Gavett.

Mrs. George Schmidt entertained her sister, Miss Margaret H. Schlick, of Silver Lake, N. Y., over the week-end.

Jens Jensen, who has been visiting in Poughkeepsie, N. Y., has returnod to his home here.

Mr. and Mrs. Richard T. Tell and daughter, who have been spending several months in New York, have returned to their bungalow on the Watchung Mountains.

M. Ramsey, of Princeton, conducted the services at the Mary E. Wilson Memorial Union church, yesterday morning and evening.

HIGH SCHOOL STUDENTS ATTENDED INFORMAL PARTY

An informal party and dance was given by Miss Marion Lockwood at her home Saturday evening. The guests enjoyed a very pleasant evening of games and dancing.

Those present were the Misses Arline Martin, of Westfield; Marion Blanchard, Florence Nielsen, Dorothy Simons, Julia Chamberlain, Elizabeth Martin, Marion Lockwood, and Edward Ryder, Fred Chamberlain, Sheldon Coudray, William Peacock, Herbert Peacock, William Wheelan and Roscoe Blanchard.

GAVE INFORMAL DANCE TO NUMBER OF YOUNG FRIENDS

Miss Dorothy Manning was a hostess to a number of friends at an informal dance given in her home Saturday evening. After a very pleasant evening of dancing refreshments were served.

The following young people were present: The Misses Helen Peacock, Mary Simons, Margaret Rice, Dorothy Manning, Beatrice Cottrell, Margaret Hansen, Florence Ryder, Marion Van Zandt, and Russell Tomlinson, Donald Wean, Romyn Voorhees, Holmes Clawson, Carlton Dunham, Eugene Martin, Townsend Dickinson.

CHRISTIAN FIELD.

Rev. Dr. J. S. Zelie, of the Crescent Avenue church, occupied the pulpit at the First Baptist church, last night.

The Women's Missionary Circle, of the First Baptist church, will hold an all-day sewing meeting tomorrow, with an executive meeting at 4 o'clock in the afternoon, to which every member is urged to be present.

The Christian Endeavor Society, of the First Baptist church, will meet Friday night in the Chapman Bible class room at 8:15 o'clock.

The covenant meeting will be held at the First Baptist church Wednesday night and the Lord's Supper will be observed on Sunday.

Christian Endeavor Week will be observed by local societies February 7-14.

—A day wasted in your classified advertising campaign for work is a real loss.

SUNDAY
MONDAY
TUESDAY
WEDNESDAY
THURSDAY
FRIDAY
SATURDAY
Total number of times I might have telephoned to advantage

Try This Test!

JUST clip this advertisement from the paper.

Mark down, each day for a week, every time you could have saved a tiresome trip, avoided writing a letter, secured quick information, placed a late order, or talked with a friend or business associate *if you had had a telephone.*

Balance the low cost of telephone service against the time, energy and money you would have saved by having a telephone.

Then you will *know* why you should have a *telephone* in *your* home.

5-15

NEW YORK TELEPHONE COMPANY

L. B. WILSON, Local Commercial Manager,
307 Park Avenue, Plainfield, N. J.

COLUMBUS AUDITORIUM
WEST FRONT STREET
—FOR—
Receptions, Banquets, Concerts, Public and Private Meetings
Terms Reasonable, and Graded According to Privileges Required.
RESERVATIONS NOW BEING MADE FOR SEASON OF 1914-15.
Apply to W. H. FORRISTEL
1382 BELLEVIEW AVENUE. Telephone 2461-W.
Only Public Hall in Plainfield of Fireproof Construction.
11 4 mwfsf

The Man With The Black Vandyke

He's a sinister figure that drops like a shadow on the lives of Ned Warner and June Dark, polished, mysterious, his polite attentions seem a constant menace. At every turning he crosses the path of the beautiful runaway bride.

"Runaway June"

By GEORGE RANDOLPH CHESTER and LILLIAN CHESTER

"Runaway June" has never before been published. It was written for America's greatest newspapers. In Plainfield it is being printed exclusively in the Daily Press, a complete installment being published every Monday night. The pictures to illustrate the same installment are being shown on the following

THURSDAY at PROCTOR'S THEATRE

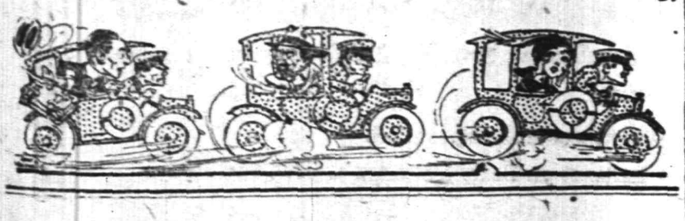

WE DO FINE JOB PRINTING. TRY US

MRS. CARMAN WILL BE TRIED AGAIN

Decision Announced Today by Nassau County District Attorney.

Mrs. Florence C. Carman, of Freeport, L. I., will be brought to trial again on the charge of murder, District Attorney Smith, of Nassau county, announced today after a conference with William Bailey, husband of the woman shot to death in the home of Dr. Carman.

It was intimated today Bailey was prepared to submit the matter to Governor Whitman if he could not get definite action in Nassau county. Therefore, he went to the home of Mr. Smith, and after a long talk with the district attorney it was announced Mrs. Carman would be called to trial late in May or early in June.

SAYS NO BLUNDER NEED BE FEARED IF SHIP BILL PASSES

Washington, Feb. 1.—Attention of opponents of the ship bill was called by the White House today to the fact that the bill did not designate the character of the ships to be bough under the proposed law, or prescribe the countries from which they were to be acquired. Secretary Tumulty said it was preposterous to believe that the administration would blunder into international complications through the purchase of interned vessels. The declaration was regarded as highly significant and was immediately passed along the Congress. By many Senators it was interpreted as being virtually a pledge that the merchantmen of Germany and Austria now interned in American ports would not be taken over should the bill become law.

BRYAN ISSUES STATEMENT ON PENDING SHIP BILL

Washington, Feb. 1—Following verbal denials of the report that certain of the belligerent nations had submitted protests to the American government against the passage of the Ship Purchase Bill, Secretary of State Bryan today issued an official statement flatly denying that such action had occurred. The statement follows:

"No nation has protested against the passage of the shipping bill and it is not likely that any nation will or would since the bill does not necessarily raise any diplomatic questions. It is not proper for the State Department to discuss at this time the manner in which the authority conferred by the bill will or should be exercised. We assume that the authority conferred on the President and those who will be associated with him in the matter will be exercised properly, and with due regard to the nation's welfare."

WAR NEWS

(Continued from page 1.)

the left wing, the front between Nibnia Polianka and Lotovisk, we are progressing satisfactorily, and every day we take some prisoners.

"In Bukowina there has been nothing more than unimportant encounters between advance guards."

The Russians officially announce the occupation of Tabriz, Persia, as follows, from the staff of the army in the Caucasus. The official statement says:

"In the fighting below Tabriz the Turks lost four field guns, provisions, munitions and many prisoners. Having been cut off from Tabriz and suffered heavy losses, they took to flight. On January 30 we occupied Tabriz.

"Other fronts are without material change."

London, Feb. 1.—The London Globe, in an editorial in today's issue denounces the captain of the German armoured cruiser Bluecher, which was sunk in the North Sea, January 24, as a pirate and demands his trial on a charge of murdering women and children at Scarborough.

$1,000 JEWELRY ROBBERY.

Paterson, Feb. 11.—Leon Friedman, a local jeweler, lost $1,000 worth of diamonds this morning when a daring robber poked an umbrella through his show window grabbed the stones and fled. He eluded pursuit.

URGE AN APPEAL.

Sermons urging an appeal to bring to justice those implicated in the lynching of two colored girls, father and a boy in Georgia, during the week of January 16, were preached in the local colored churches yesterday.

BOMB EXXPLOSION.

New York, Feb. 1—Thirteen-year-old Beatrice Drenec was seriously injured in a bomb explosion which partially wrecked the four-story flat building at 441 Fifth street early today.

—TRY A PRESS WANT AD.

NEW JERSEY'S GREATEST STORE

Mail and 'Phone Orders Promptly Filled

HAHNE & CO.
NEWARK

Store Hours 9 to 6 Daily

Here It Is!—At Hahne's!—The Yearly-Awaited-for Event!

The Real and Only Sale of "A.P.C." Wash Fabrics

A Sale Planned on a Broader Scale Than Ever Before!
An Event Certain to Meet With Tremendous Response!

For Hahne & Company Engineer This Sale as No Other Store in the Country!

No other store could offer you assortments like these! At 5c a yd.

—We've purchased 250,000 yards of A. P. C. fabrics for this one sale—they'll go quickly. The time limit is one week. There is enough material in this lot to *make full size dresses for 30,000 women!—60,000* children's dresses! Counters and tables will be piled high—extra space, extra salespeople, extra cashiers and wrappers have been provided—everything to make this great sale convenient for the shopping public And remember—500 different patterns, 5c Yard.

—The fact that A. P. C. Wash Fabrics are unfadable—this one fact probably more than any other has been the great success behind these mighty yearly sales of Hahne's. The new 1915 fabrics are remarkable for their beauty—the splendid assortment of designs—many exclusive with Hahne & Co There are many fabrics with novelty and other new Spring ideas. No second quality goods in the collection—every piece is new, direct from the maker—new patterns, many found only in the Hahne store—absolutely unfadable.

A. P. C. Shirtings
A. P. C. Solid Colors
A. P. C. Calcutta Cloths
A. P. C. Pink and Whites
5c Yard
A. P. C. Navy Blues
A. P. C. Black and Whites
A. P. C. Gun Metal
A. P. C. Polka Dots
5c Yard
A. P. C. Shepherd Checks
A. P. C. Mourning Styles
A. P. C. Silver Grays
A. P. C. White with Colors

In addition to this great "A.P.C." sale—these unapproachable values for Monday's selling

15c Krinkled Seersuckers.
—Standard quality; full line of wanted colorings 10c

65c Crepe de Chine
—Of silk and cotton; double width, street and evening shades 39c

EXTRA! Apron Ginghams
Standard make, come in all size checks, spe.
5c For the 7c Grade 5c

15c Printed Flaxons.
—Sheer fabric; dainty colors; also white with black figures 10c

12½c Standard Percales.
—Mill lengths; standard quality; full range of colorings; yard, at 9½c

16c Plisse Crepes
—A beautiful range of dainty colorings on white 12½c

16c White Cotton Voiles.
—36 inches wide; a fine and very sheer voile 10c

39c Shirting Madras.
—Very fine quality; dainty stripes on white; special ... 25c

50c Chiffon Voiles.
—44 inches wide; sheer and light; new spring colors 39c

Main Floor—Special Bargain Squares—Main Floor

We Give and Redeem Surety Coupons

PERSONAL.

Mrs. Benjamin Fritts, of Camden, who has been visiting her son, Patrolman John R. Fritts, of West Fifth street, is now the guest of relatives in Philadelphia.

Mr. and Mrs. W. Howard Toms, Jr., of Greenbrook road, have returned home from a visit to Mr. Toms' parents, Mr. and Mrs. W. Howard Toms, of Warrenville.

J. Erwin Hillpot, who has been critically ill at his home on East Fifth street, was reported as slightly better today.

Former District Court Judge Isaac P. Runyon and Mrs. Runyon have been making a visit at the Marlborough-Blenheim Hotel, Atlantic City.

CHRISTIAN FIELD.

The Ladies' Christian Work Society of Trinity Reformed church will meet this afternoon at 2:45 o'clock in the church parlor.

The Young Women's Mission Band of Trinity Reformed church will meet at the home of Mrs. Leslie Crane and Miss Helen Crane, 79 Westerpelt avenue, Friday afternoon, February 5.

The intermediate department of the Bible school of Trinity Reformed church will hold its mid-winter social in the lecture room Friday night, February 5.

The women of the First M. E. church will serve a chicken-pie supper tomorrow evening from 6:30 to 8 o'clock in Vincent chapel.

An Epworth League rally will be held tomorrow evening in Grace M. E. church.

The Woman's Home Mission Society of the First M. E. church will meet tomorrow afternoon at 3 o'clock iln Vincent chapel.

A meeting in the interest of the Boy Scouts will be held in the First M. E. church Sunday evening, February 7. Dr. Raymond Stevens and Allen E. Beals will be present and S. S. Swackhamer will make an address.

The regular meeting of the McAll Auxiliary will be held Wednesday morning at 11 o'clock in the Y. W. C. A.

CAPTURE OF MONCOVA IS REPORTED BY CARRANZISTAS

Washington, Feb. 1—The capture of Moncova by the Carranzitas was reported to the Carranza agency here today. Many were taken prisoners in routing the Villists according to unofficial despatches. Consul Canada, at Vera Cruz, cabled the department today that Gen. Carranza has definitely decided to keep his capital at the gulf city instead of re-occupying Mexico City.

RECREATION NOTES

The Symphony Orchestra will hold a rehearsal tonight in the auditorium of the Franklin School.

The dressmaking and needlework classes will convene tonight for their weekly instruction in the Stillman School.

Members of the Italian Club will meet tonight in the Lincoln School. A special program of games, dancing and music has been arranged and refreshments will be served.

The Choral Society will rehearse tomorrow night in the Franklin School Auditorium.

The men's gymnasium and swimming classes will meet tomorrow night in the Plainfield Higt School kym.

The Dressmaking and Needlecraft Club will meet this evening at the Stillman School. New members will be most welcomed.

The Symphony Orchestra which is preparing for a concert on February 8, will meet at the Franklin School this evening.

The Italian Club will meet this evening at the Lincoln School.

WITH ROLL OF BILLS HE APPLIES FOR A LODGING

Among the vagrants who applied at the borough police headquarters, Saturday night, was an individual who gave his name as Charles Collins and said he hailed from Hartford, Conn. When Chief Weiss came back from an errand he found the visitor asleep in the courtroom and examination revealed that he was under the influence of liquor.

When searched a roll of bills was found in the stranger's pocket and his coat was filled with the best brand of cigars. Upon recovering from his stupor, yesterday, he demanded to be let out and when told that he was held to await trial on a charge of drunkenness became indignant. Arraigned before Recorder Hand he was given twenty minutes to get out of the borough and proceeded on a leisurely gait to the Somerset street bridge, at the same time complimenting himself on the nearness of the boundary line.

GEORGE W. YOUNG IS EXCLUDED FROM WILL

New York, Feb. 1.—Surrogate Cohalon today rendered a decision in the will contest between Geo. W. Young, the husband of Lillian Nordica, deceased, and other heirs, admitting to probate a will executed by the singer on Thursday Island before her death in 1913. By the terms of the document her husband is practically excluded from the estate said to be worth more than $1,000,000.

FLOOD IN MISSISSIPPI.

Jackson, Miss., Feb. 1—Following last night's flood when aoout one hundred houses and part of the business district were inundated, the waters slowly receded this morning. The damage is not important.

—Few classified advertising tasks are easier to accomplish than the renting of desirable property.

TAPS FROM THE GAVEL.

MEETINGS TONIGHT.

Plainfield Lodge, No. 44, I. O. O. F.
Plainfield Council, No. 293, Jr. O. U. A. M.
Trinity Commandery, No. 17, K. T.
Cyprus Commandery, No. 6, K. T.

Ladies' Nest, Order of Owls, will initiate candidates tonight and District Deputy Morgan will install the officers of the nest. A social time will follow the meeting.

Freedom Castle, K. of G. E., will confer the first degree on a candidate at the meeting tomorrow evening.

Uniformed Rank, Jr. O. U. A. M., has made all arrangements for the annual fair which will be held in Sebring's Hall, commencing next Saturday night and continuing for a week. There will be a pleasing program each evening, also dancing.

Plainfield Lodge, L. O. O. M., will give a dance for members and friends in the lodge rooms on the evening of February 11.

The next reception and dance to be given by the Elks will take place Thursday evening, February 18.

WOMAN DIED SUDDENLY.

Mrs. Phineas Smith, of 207 West Fifth street, died suddenly at her home this morning. Relatives notified Dr. Albert Pittis, who in turn summoned County Physician Westcott. After reviewing the remains he granted a burial permit, assigning death to a stroke of apoplexy. No arrangements have been made for the funeral.

LYOSO—NICHUCK.

Miss Mary Nichuck, of 1110 George street, and John Lyoso, of Dunellen, were married in St. Mary's church, Elizabeth, Saturday afternoon. The bridegroom is an employe of the Hall Printing Press Company.

—Advertise in The Daily Press

Plainfield Daily Press

LESLIE R. FORT.....Managing Editor

Published Daily except Sunday, by the PLAINFIELD PRESS COMPANY, 105 North Avenue.

Entered at the Plainfield, N. J., Post-office as Second Class Mail Matter.

TELEPHONE PLAINFIELD 1300.
Private Branch Exchange connecting all departments.

Two cents a copy. Ten cents a week. $5.00 a year in advance. Delivered by carrier or by mail. No extra charge for papers mailed to points in the U. S. and Canada.
Any subscriber failing to receive a single issue will confer a favor by notifying the business office.
Advertising rates furnished on application.
Copy for change of Advertisement to ensure change for same day must be at the office by 9:00 a. m.

FEB. 1ST IN HISTORY.

1703—Robinson Crusoe rescued from the island of Juan Fernandez, where he had lived alone for four years and four months.
1733—Oglethorpe and his company established settlement at Savannah, Ga.
1789—George Washington was elected first President of the United States.
1811—Arthur Henry Hallam, famous English writer, born in London.
1837—56 English authors presented memorial to Congress, seeking exclusive right to their respective writings in the United States.
1848—A convention at Madison accepted a constitution for Wisconsin.
1852—Ohio State house burned, with valuable State papers and relics.
1854—Parliament buildings at Quebec destroyed by fire.
1861—Texas adopted an ordinance of secession to be voted on by the people Feb. 22.
1889—U. S. Senate rejected an extradition treaty with Great Britain.
1899—U. S. sailors take possession of the Island of Guam in the name of the U. S.
1904—Taft succeeded Root as Secretary of War.

Plainfield, N. J., Feb. 1, 1915.

PROTECTING BUSINESS MEN.

Chattanooga, Tennessee, has recently passed an ordinance which regulates an abuse that is prevalent in Plainfield, and which the Business Men's Association has urged the Plainfield City Council to correct. It protects the legitimate business men of Chattanooga from the fly-by-night fakirs in such a way that the latter class will give the city a wide berth in the future, unless their goods have real merit.

The ordinance in question is one "defining 'transient merchants,' licensing their sale of wares, and providing penalties for the violation of its provisions." The transient merchant is one who "engages in the vending or sale of merchandise at any place in the City of Chattanooga, Tennessee, temporarily, and who does not intend to become a permanent merchant at such place, and who, for the purpose of carrying on such business, hires, leases, or occupies, either in whole or in part, a room, building, or other structure for the exhibition and sale of such goods, wares and merchandise."

The act provides that such merchant shall take out a license stating the character of the business, and how long he wishes to engage in it and providing for the payment of a fee of twenty dollars for each day for which he makes application to remain in the city. If a citizen complains that a merchant doing business in the city comes under the transient class, although the latter claims to be there permanently, the city may require a bond of $1,000, which shall be forfeited in case the merchant proves to be a transient.

If a transient licensee is convicted of fraud or misrepresentation in the sale of goods, or of adulterated food, drink or drug, or food deleterious to health, the license is to be revoked. It is provided that any person who does not get such a license shall be guilty of a misdemeanor and shall be liable to a fine of not less than $2, nor more than $50.

An ordinance to cover a similar situation in Plainfield has been prepared for introduction in the City Council, and it is due the local business interests, who pay taxes and who are identified with the city's growth and future, that they be given protection equally as good as that given in Chattanooga. If it is necessary to procure a law covering the case prior to the passage of a local ordinance, there is no time like the present for getting busy on that, for the Legislature has just started its work, and such a bill could be passed after due deliberation and thought.

When the exigencies of politics decreed that Judge Isaac P. Runyon must be succeeded by a Democrat on the Somerset County District Court bench, there were expressions of genuine regret from nearly all of the bar of that county, and from scores of litigants who had been before him. There was an effort made by a number of those who realized how well he had presided in the court to have Governor Fielder reappoint him, regardless of politics, and not a few Democrats and Progressives added their pleas to those of the Republicans. The Somerville Unionist-Gazette sums up the matter ably, when it says, "In his retirement from the District Court bench of this county, Judge Isaac P. Runyon will carry with him the respect and esteem of lawyers and laymen who came before him. He was the first judge of that court, formulated its rules and has conducted its business with dignity and despatch. The people could not ask more from a public servant. His successor, William F. Vosseller, has been practicing law here for a number of years and is popular and capable. If he can administer justice with as much satisfaction as Isaac P. Runyon he will meet the requirements of that portion of the public who find it necessary to settle their difficulties in court."

If the work of destroying German and British battleships keeps on at the same pace that it has been going since the war started, there will be no more of them left when peace comes than there are in the United States Navy at the present time. That being the case, why worry about a big navy now? Instead Congress can see to it that we build vessels in the future at the same rate of speed as the other great nations of the world. Just now a big navy is not seriously needed for the United States is not going to mix up in any foreign war. Even if we did, the other fellows would be so busy looking after affairs nearer home that they could not spare enough ships to send over here to make more trouble than our present navy could care for.

The agent of the Nott Company gives an explanation of the non arrival of the new fire engine for the city which is much at variance with the understanding of the members of the councilmanic fire committee. It is a very nice thing to have improvements added to the engine, but what the residents want is more fire protection, and they might wait indefinitely for improvements which should be added frequently by every up to date concern. As for the agent personally standing a $500 loss to give the city a better engine, it seems to us that this is a remarkable exhibition of civic pride which would warrant the expenditure by the city fathers of a like amount for a monument. If we were in his place we think we would be able to find another use for the money.

The interest which the Senators from the States far removed from the sea coast show in opposing President Wilson's shipping bill is remarkable. Senator Smoot, of Utah, talked nearly twelve hours against the act, although he failed to explain how the control of vessels by the government is going to interfere with the welfare of the people of his State.

COMING EVENTS.

TODAY.
Board of Education Meets to Organize.
St. Joseph's Church League Meets at Debele's Hall.
Borough Common Council Meets.
Borough Board of Health Meets.
City Common Council Meets.
Farewell Banquet to Edwin R. Smith at Hotel Waldorf.

TOMORROW.
Dinner at Temple Baptist church, 12:30 p. m.
All-day Sewing Meeting at First Baptist church.
R. C. C. Annual Meeting.
East End Civic Association Meets.
Board of Trade.

THURSDAY.
Unity Lodge, No. 102, K. of P., Observe Anniversary of Order.
Women's Relief Corps Holds a Box Social.
Suffrage Bridge Party, Columbus Club.

FRIDAY.
Masonic Ladies' Night, P. H. S.
Perseverance Lodge, No. 74, K. of P., Observe Anniversary of Order.
C. E. Society First Baptist Church Meets.
Borough Common Council.
Building Trades Council.
Anchor Lodge Ladies' Night.

SATURDAY.
Informal Dance at Park Club.
K. of C. Indoor Fete.
Jr. O. U. A. M. Fair.

—It's hard to be an optimist on the day your tenant leaves. But prompt recourse to classified advertising will soon set things to rights again.

FEBRUARY FURNITURE SALE

Beginning Monday, February 1, we offer our most complete stock of **Furniture at February Prices.** When we say February prices we mean prices that are different—a bona fide reduction. This means a substantial profit to the "Greater Plainfield" consumers. Every item reduced bears a special price mark in red. Just compare these with the original price tags and see how much you can save on Furniture, Rugs, etc., for your entire home or for a single room as the case may be. Perhaps you won't need furniture for a few weeks until you locate in your new home or until house cleaning and re-arranging time. Well, storage is free here on any number of pieces you purchase. Your money in the bank wouldn't do for you, in several years, what it will do for you in the few weeks invested here in the advance of your need. Isn't it worth while then to grasp the opportunity?

Nearly every item in the department has received its quota of red ink. Within the limits of newspaper space at our disposal it is impossible to convey but a slight intimation of what a visit to the department will reveal. We wish, however, to especially announce for this beginning week

A MOST NOTEWORTHY BEDDING SALE

We placed a large contract for mattresses in the south in contemplation of the February Sale and before an advance in the cost of materials. **Cotton Felt Mattresses** from first hand and delivered in Plainfield in the most sanitary condition and at prices that are a revelation to Plainfield shoppers.

A 50-lb double section pure white blow cotton mattress; 5-inch box, full tufted and roll edge; serviceable ticking; special.. **5.98**

A 50-lb double section hand laid felt mattress, roll edge, 5-inch box, ticking of fancy design and of good quality; special.. **7.50**

A 50-lb double section standard hand laid felt mattress, roll edge, cut full 6 in. box, excellent quality fancy ticking, spec **10.75**

A 50-lb double section mattress, which we designate as A. A. felt. A most superior quality of long fibre downy white cotton felt; such a mattress as this is often sold by specialty houses at fabulous prices; our special price **12.50**

FURNITURE ON THE CLUB PLAN AT FEBRUARY PRICES

Woodhull & Martin Co.

PROFIT SHARING COUPONS WITH ALL PURCHASES

COMPLETE BED OUTFITS AT FEBRUARY PRICES

ONLY ONE IN NEGATIVE ON LOCAL OPTION VOTE

Rev. John Sheriden Zelie called the attention of the congregation in Crescent Avenue Presbyterian church yesterday morning to the local option bill now before the Legislature. He took occasion to commend Senator Carlton B. Pierce for his attitude in the past in voting for the bill, and said that the liquor interests were arrayed against the bill and against Mr. Pierce.

After explaining the matter, Dr. Zelie asked all who favored the passage of the bill to rise, and with a very few exceptions all in the congregation stood up. When a chance was given for a negative only one man was seen to rise, and he was a well known citizen.

FUNERAL SERVICES FOR AUTO VICTIM ARE HELD

The funeral services of George Gaskill, who died in Muhlenberg Hospital as the result of injuries sustained in an automobile accident January 30, were held at the home of his brother-in-law, James Duffy, in East Sixth street, this morning, and in St. Mary's church at 9 o'clock. Burial was in St. Mary's cemetery. The pall-bearers were James, Peter, Thomas and John Duffy, John Powers and Michael McCarthy. Rev. Father MacDonald was in charge of the ceremonies.

The automobile victim, who is survived by a wife and four children, was well-known here and the services were largely attended. He was a tailor by trade and made his home in Dunellen.

NOTED TENOR SINGER TO APPEAR IN Y. M. C. A.

Music lovers will be interested in the announcement that Leon Rice, a tenor, has been engaged to give "An Evening of Song" on Thursday in the Y. M. C. A. He has for several years been tenor soloist of the choir at Trinity chapel, New York, one of the finest church positions in the metropolis. More than 2,000 concert engagements have been filled by Mr. Rice in the United States, Canada and Europe, and the press has accorded him praise for his splendid voice and artistic singing. He has studied with some of the most noted instructors in America and Europe. Jenie Caesar-Rice, who is also an artist of exceptional ability, will preside at the piano.

CITY COURT BRIEFS

Edward Bremmer, of Terrill road, whose horse ran way on Park avenue two weeks ago doing considerable damage to an automobile owned by the Thompson Auto Company, was arraigned before Judge DeMeza in the city court this morning to answer to a charge of violating a city ordinance in leaving the animal untied. He was reprimanded and allowed to go on a suspended sentence.

Stroul Goldstein was arraigned before Judge DeMeza this morning charged with operating a plumbing business without the necessary license. He was told to procure the credentials at once and with this understanding was allowed to go on a suspended sentence.

MRS. CHARITY HARSEL DIES AT DAUGHTER'S HOME

Mrs. Charity Harsel, widow of Jacob DeMott Harsel, aged 81 years, died yesterday at the home of her daughter, Mrs. A. T. Lindabury, on Monroe avenue. She is survived by two daughter, Mrs. Lindabury and Mrs. Peter M. VanCleef, of this city, and a son, J. Lewis Harsel, of Three Bridges.

The funeral will be held at the home of the son at Three Bridges, Wednesday morning at 11 o'clock. The burial will be in Newal cemetery, Stanton, the former home of Mrs. Harsel.

MRS. JOSEPHINE KRYGIER GIVEN A SURPRISE PARTY

Mrs. Josephine Krygier, of West Third street, was completely surprised on Saturday night, when she returned home and found thirty of her friends waiting to greet her. The affair was arranged by her son, Frank Krygier. The evening was spent in playing games, dancing and singing. Several recitations and solos were given by the guests, which were thoroughly enjoyed by those present. The dining room and parlor were beautifully decorated in red and white. At a late hour refreshments were served, after which the guests departed. Guests were present from Newark, New York, Passaic, Jersey City and Plainfield.

FUNERAL OF MRS. GREEN.

The funeral of Mrs. Mary A. Green was held Saturday night at her home, 1003 Watchung avenue. Rev. C. H. Kues, rector of Holy Cross church, officiated. There was a large attendance of relatives and friends. The burial took place this morning in Evergreen cemetery, Brooklyn.

FORMER PLAINFIELDER ILL.

Friends in this city have received word of the serious condition of Richard Duerschner, formerly of this city, but now of Troy, N. Y., who is near death in a hospital in that city. He is the son of Rev. John Duerschner, who formerly was pastor of a church in the borough.

NO SCHOOL TODAY.

Because of the bad weather this morning, there were no sessions for the kindergarten and primary grades of the borough schools. The grammar grades and High School had one session.

ENGAGEMENT RECEPTION.

An engagement reception for Miss Rose Seligman and Maurice T. Wright, formerly of this city, was given at the St. Jame's Hotel, Philadelphia, yesterday afternoon. A number of Plainfield friends attended the affair.

GEORGE MEREDITH.

George Meredith, colored, of Plainfield avenue, Scotch Plains, died at the Muhlenberg Hospital early this morning, following an operation for appendicitis. He was taken to the hospital at 11 o'clock last night.

—Write a better "To Let" advertisement than is printed today, and see how quickly you'll find a tenant.

YOUNG JUDEA CLUB HELD EXERCISES IN THE SCHOOL

One hundred children, who are members of the newly organized Young Judea Club, of the Hebrew School, yesterday celebrated what is known on the Jewish calendar as the fifteenth day of the Hebrew month Schvat. The occasion was marked by an appropriate spread of the Palestinean fruits and a very interesting literary program.

Poems were recited by the pupils and several instrumental selections were also given. A number of parents and friends of the young people were in attendance. The following are the officers of the club: President, Martin Klein; vice-president, B. Rosenthal; secretary, Ralph Mickelson; treasurer, Charlotte Sachar; trustees, Sylvia Reis, Clara Reis and Benjamin Halpern. The bi-monthly meetings are held Sundays under the directorship of one of the officers of the Hebrew School.

Y. W. C. A. NOTES

Special memorial services for Miss Grace H. Dodge, president of the national board of Y. W. C. A. work, who died recently, will be held at the vesper meeting next Sunday afternoon at 4 o'clock. This day has been set for these services and every association all over the world will hold them. Mrs. Frederick G. Mead will have charge of the meeting and Miss Leontine DeAhn, of the First Baptist church choir, will sing. All women are invited to attend.

The swimming classes will meet tonight in the Plainfield High School pool for the first lesson. There are about fifty registered in the classes.

The Tuesday night fifteen cent suppers and Bible classes will start again. Supper will be held at 6:30 o'clock.

AUGUST SCHUMACHER.

August Schumacher, well-known in Mt. Bethel where he lived, died at his home this morning at the age of sixty-six. Funeral services will be held from his late home Wednesday afternoon at 2 o'clock.

BILLY BRIGGS' COMPANION FOR TWELVE YEARS IS DEAD

William Briggs, of Albert street, is today mourning the loss of a friend who has been his constant companion for twelve years. She passed away after a short illness Friday night and interment was made yesterday. Mr. Briggs is a well known fancier of fox terriers and the deceased had been his helper in training the canines.

The victim of death's grim reaper was a bantam hen, valued by the owner at $200. She had earned a local reputation for her acrobatic feats and was widely known among those who had seen her perform. The hen made her debut in the Y. M. C. A. five years ago in connection with the annual circus, then one of the most looked forward features of the Association's retinue.

Besides riding on a fox terrier in bare-back fashion the hen could walk a tight-rope, roll a barrel and sit on a hoop while one of her dog companions leaped through.

According to Mr. Briggs the talented member of the feathered tribe was the only performer of her sex in the show business.

PARENTS OF GIRL.

Mr. and Mrs. Oliver Compton, of East Seventh street, are the parents of a six-pound girl. Mrs. Compton was formerly Miss Mamie Weiss, of Regent street.

ATTENDED BANQUET.

Representatives of the local Y. M. H. A. attended the fifth anniversary banquet of the Perth Amboy branch held at that place last night.

STORK LEFT A GIRL.

Mr. and Mrs. Leslie Stites are the parents of a nine-pound girl who arrived Saturday.

INFORMAL RECEPTION.

The wardens and vestry of St. Stephen's church have issued invitations to an informal reception to meet Rev. and Mrs. Henry Meiser, at St. Stephen's parish house, Woodland and South avenues, Saturday afternoon, February 13, from 4 to 7 o'clock.

BREAKS KNEE CAP.

Mrs. Rosina Hickey, of 715 South Second street, was removed to Muhlenberg Hospital last night, in the ambulance, suffering from a broken knee cap, received by a fall at her home.

ADELBERG LOSS ADJUSTED.

Hyman Adelberg has satisfactorily adjusted his loss with the insurance companies represented by George M. Clarke Company.

—It pays to use the advertising columns of The Press.

NOTICE OF SALE.

Notice is hereby given that the following Bonds will be offered for sale at the office of William A. Coddington, 212 Park Avenue, Plainfield, N. J., on February 8th, 1915, at 2 o'clock in the afternoon, to wit:

Two Bonds of $50 each of the Plainfield Lodge, No. 885, Benevolent and Protective Order of Elks, due July 1, 1932, bearing interest at 5%.

WM. A. CODDINGTON, Atty.
1 30 5

HEADQUARTERS FOR
GIBSON'S
RYE
E. C. WESTCOTT
115 East Front Street.

WHAT IS more annoying and inconvenient than a Hot Water Bottle that springs a leak just when you need it most?

This will never happen if you buy your Hot Water Bottles from us, as they are made of ONE PIECE OF RUBBER—NO SEAMS TO LEAK.

Positive guarantee with each.

SCHREINER BROS. PRESCRIPTION DRUGGISTS
Park Avenue and Second Street.
Prompt Free Deliveries to Any Part of the City.

ORGANIZED 1875

ON THE ALERT

The City National Bank is constantly on the alert to serve its depositors and clients in the best possible manner—affording Safety and Efficiency in every department.

Checking Accounts are invited.

3% Interest on Daily Balances of $500 and Above.

CITY NATIONAL BANK
PLAINFIELD, N. J.

THE KAISER'S BIRTHDAY PRESENT—A CAPTURED TRENCH

READ

"PEG O' MY HEART"

PEG AND MICHAEL

It will appear serially in this paper.

The play ran 604 consecutive nights, or about two years, at a New York theater, scoring one of the greatest hits of the past decade.

The story, like the play, was written by J. Hartley Manners. It is full of heart interest. It is witty and clever. Every line of it will entertain you.

A romping, madcap, bewitching Irish girl is turned over to the care of aristocratic English relatives.

They dislike her, but Peg holds her own with jaunty pride, and in the end, by her generosity and big heartedness, wins them over, and, what is more, wins her fortune, and, what is still more, wins a very gallant lover

WATCH FOR "PEG O' MY HEART"

REMEMBER! Peg o' My Heart

Is the Second of Our BIG SIX SERIAL LIST

The remaining stories to be published in this paper during 1915 are "A FOOL AND HIS MONEY," "PENROD," "THE MASTER MIND" and "THE FORESTER'S DAUGHTER."

TRY A PRESS WANT AD

GARZA PUT AT HEAD OF TROUBLED MEXICO

President Does Not Recline Upon a Bed of Roses.

The new provisional president of Mexico, General Roque Gonzales Garza, is enjoying no softer bed of roses than did his predecessor, General Eulalio Gutierrez, who practically threw up the job and fled from Mexico city to head a new revolt. Gutierrez, according to his own account, was obliged to flee from the capital. He had sought aid from the Carranza forces to help him resist the control that Villa and Zapata had established over every branch of the government, making Guiterrez a mere figurehead.

The political situation in Mexico changes with kaleidoscopic swiftness and has been complicated by the reported intention of General Villa to establish an independent republic in northern Mexico. There are at present three governments in Mexico, all pretending to be legitimate, and opposing them are three separate revolutionary movements.

GENERAL ROQUE GONZALES GARZA.

Martial law has been proclaimed in Mexico City by General Garza, who evidently believes in stringent measures. The new provisional president first came into prominence with the forces of Madero in the movement that drove Diaz to exile. He held the title of major under Madero and has since been actively concerned in every phase of the prolonged civil warfare in Mexico.

Garza is about thirty-six years old, a graduate of the law school in Mexico City and has been practicing law for years.

His brother, Federico Gonzales Garza, was for several months governor of the federal district under Madero. Roque and his brother joined Villa soon after Huerta came into power.

After President Madero was murdered General Garza made a scathing speech against Huerta and Felix Diaz in congress and afterward was in such imminent danger that a large escort of personal friends took him to the border. Thence he went to Washington, where he remained for a time, and then returned to Mexico.

ROBINSON VS. OSBORN.

Among the Supreme Court cases listed for trial at the present term in Elizabeth will be that of John V. Robinson, a contracting builder of Rahway, against Lloyd L. Osborn, of Berkeley avenue, in which he seeks to recover for the building of the home occupied by the defendant. Mr Osborn, it is said, claims that the contract was not fulfilled, while the plaintiff declares that it was. Fire Chief T. O. Doane, who made an inspection of the dwelling for the contractor, has been called as one of the principal witnesses by the plaintiff.

TO OPEN BRANCH HERE.

The Howard Plumbing Supply Company, of Newark, has leased the store at 144 North avenue, where it will open a branch of the Newark store for the convenience of its trade in this section.

The New Nurse.

"Now, nurse, please do not say anything to the child about bugabous."

"Certainly not, madam. And one question, please."

"Well?"

"Do you wish the infant to have any instruction at this time on the subject of germs?"—Seattle Post-Intelligencer.

Wrong Preposition.

"People are so careless about the proper use of prepositions."

"Yes. I know they are. Fred told me he and his bride were going to live with the old man when he really meant on the old man."—Baltimore American.

Just Looking.

When a man looks at a woman it is because he wants to look at her; when a woman looks at a man it is because she wants him to look at her.—*London Tatler.*

Sometimes.

Tommy—Pop, a man and his wife are one, aren't they? Tommy's Pop—Yes, my son; sometimes one too many. —Philadelphia Record.

—A classified advertisement is a "peace scout," and will report to you promptly what are your opportunities for work, or for selling.

BAMBERGER'S

"THE ALWAYS BUSY STORE"

MARKET, HALSEY & WASHINGTON STS.

NEWARK

"Home Dressmaking Week"

"I make my own clothes now," said a Bamberger shopper some time ago with utmost satisfaction. "I never dreamed that I could do it until I bought a pattern and tried. And now," she laughed, "I'm getting rich on the money I save." The man who heard, smiled to himself, then looked sober and said, "Why not?"

The "Why not?" has resulted in the inauguration of a brand new movement at the Bamberger store—HOME DRESSMAKING WEEK. This event starts Monday. It will not only offer many materials needed in the making of garments at special prices, but made-up garments of Barmberger materials will be displayed in the yard goods departments, and an adept lecturer will tell women how to make clothes economically. There are many other interesting features, among them patterns and fashion publications being given away free. Home Dressmaking Week is destined to be a big event. Be sure to come to the store this week.

DAILY LECTURES

Every woman who is interested in home sewing will be glad to know that as a special feature for Home Dressmaking Week we have engaged the services of

MRS. OLIVE M. ELRICH

the well-known author of "Sewing Efficiency," who will appear three times daily in our Auditorium and deliver her famous lecture on "Short Cuts in Sewing" In addition to being a very interesting speaker, Mrs. Elrich is an authority on home dressmaking. She will show you how to save from 25 per cent. to 50 per cent. of the cost of your family sewing. You are invited to hear her.

10:30 a. m., 3:30 and 4 p. m.

At Plainfield Theatre Next Wednesday, Matinee and Night.

It is not what you pay but what you get
That establishes value in printed matter.

GOOD PRINTING—PRESS PRINTING—IS A POWERFUL FACTOR IN BUSINESS BUILDING.

The right kind of printed matter strongly reinforces whatever other kind of advertising you employ.

Such printed matter is only to be had where intelligent service co-operates with skilled craftsmanship.

Press service plus Press experience and skill results in Press Printing—printing that does what it should do in business building.

THE SERVICE SHOP

PLAINFIELD DAILY PRES
Job Printing Departmer t
105 North Avenue

Copyright, 1914, by the Wheeler Syndicate.

CHAPTER XXIII.

"I shall help you to run away."

"LISTEN to me," said McCan. "The spring thaw is here, an' the crust is comin' on the snow. It's the time to travel. I would run with no less a man than you."

"But you can't run," Smoke contradicted. "Your backbone is as limber as thawed marrow. If I run, I run alone. The world fades, and perhaps I shall never run."

Said Snass: "Your partner is dead My hunters did not kill him. They found the body, frozen in the first of the spring storms in the mountains. No man can escape. When shall we celebrate your marriage?"

And Labiskwee: "I watch you. There is trouble in your eyes, in your face. Oh, I do know all your face. When you are happy the corners of your mouth turn up. When you think sad thoughts they turn down. When you smile there are three and four wrinkles at the corners of your eyes. When you laugh there are six. But I cannot count them now.

"I have never read books. I do not know how to read. But Four Eyes taught me much. And in his own eyes I have seen the trouble of the hunger for the world. He was often hungry for the world. Is the world so good that you, too, are hungry for it? Four Eyes had nothing. But you have me."

She sighed and shook her head. "Four Eyes died still hungry for the world. And if you lived here always would you, too, die hungry for the world? I am afraid I do not know the world. Do you want to run away to the world?"

Smoke could not speak, but by his mouth corner lines was she convinced.

Minutes of silence passed in which she visibly struggled, while Smoke cursed himself for the unguessed weakness that enabled him to speak the truth about his hunger for the world while it kept his lips tight on the truth of the existence of the other woman.

Again Labiskwee sighed.

"Very well. I love you more than I fear my father's anger, and he is more terrible in anger than a mountain storm. You told me what love is. This is the test of love. I shall help you to run away back to the world."

* * * * * * *

Smoke awakened softly and without movement. Warm, small fingers touched his cheek and slid gently to a pressure on his lips. The one word "Come" was breathed in his ear. He sat up carefully and listened. Close at hand he could distinguish the light regular breathing of Snass.

Labiskwee tugged gently at Smoke's sleeve and he knew she wished him to follow. He took his moccasins and German socks in his hand and crept out into the snow in his sleeping moccasins. Beyond the glow from the dying embers of the fire she indicated to him to put on his outer footgear, and while he obeyed she went back under the fly where Snass slept.

Feeling the hands of his watch, Smoke found it was 1 in the morning. Labiskwee rejoined him and led him on through the sleeping camp.

"Now we can talk," she said when the last fire had been left half a mile behind.

In the starlight, facing him, Smoke noted for the first time that her arms were burdened, and, on feeling, discovered she carried his snowshoes, a rifle, two belts of ammunition and his sleeping robes.

"I have everything fixed," she said, with a happy little laugh. "I have been two days making the cache. There is meat, even flour, matches and skis, which go best on the hard crust, and, when they break through, the webs will hold up longer. Oh, I do know snow travel, and we shall go fast, my lover."

Smoke checked his speech. That she had been arranging his escape was surprise enough, but that she had planned to go with him was more than he was prepared for. Unable to plan immediate action, he gently, one by one, took her burdens from her. He put his arms around her and pressed her close, and still he could not think what to do.

"God is good," she whispered. "He sent me a lover."

Yet Smoke was brave enough not to suggest his going alone. And ere he spoke he saw all his memory of the bright world reel and fade.

"We will go back, Labiskwee," he said. "You will be my wife, and we shall live always with the Caribou people."

"No, no!" And her body, in the circle of his arm, resented his proposal. "I know. I have thought much. The hunger for the world would come upon you, and in the long nights it would devour your heart. Four Eyes died of hunger for the world; so would you die. And I will not have you die. We will go on across the snow mountains on the south traverse."

"Dear, listen," he urged. "We must go back."

She pressed her mitten against his lips to prevent further speech. "You love me. Say that you love me."

"I do love you, Labiskwee. You are my wonderful sweetheart."

Again the mitten was a caressing obstacle to utterance. "We shall go on to the cache," she said with decision. "It would be a great wrong to you to go back. I—I am only a wild girl, and I am afraid of the world, but I am more afraid for you. You see, it is as you told me. I love you more than anybody else in the world. I love you more than myself. The Indian language is not a good language. The English language is not a good language. The thoughts in my heart for you, as bright and as many as the stars—there is no language for them. How can I tell you them? They are there—see!"

As she spoke she slipped the mitten from his hand and thrust the hand inside the warmth of her parka until it rested against her breast. Tightly and steadily she pressed his hand in its position. And in the long silence he felt the beat, beat of her heart and knew that every beat of it was love. And then slowly, almost imperceptibly,

"We will go back, Labiskwee. You will be my wife."

still holding his hand, her body began to incline away from his and toward the direction of the cache. Nor would he resist. It was as if he were drawn by her heart itself that so nearly lay in the hollow of his hand.

So firm was the crust that they slid along rapidly on their skis.

"Just here, in the trees, is the cache," Labiskwee told Smoke.

The next moment she caught his arm with a startle of surprise. The flames of a small fire were dancing merrily, and crouched by the fire was McCan.

"I was minded you'd run without me," McCan explained when they came up, his small peering eyes glimmering with cunning. "So I kept an eye on the girl, an' when I seen her cachin skis an' grub I was on. I've brought my own skis an' webs an' grub. Will we be startin' now?"

Labiskwee looked swift consternation at Smoke, as swiftly achieved a judgment on the matter and spoke.

"McCan, you are a dog!" she hissed and her eyes were savage with anger. "I know it is in your heart to raise the camp if we don't take you. Very well. We must take you. But you know my father. I am like my father. You will do your share of the work. You will obey. And if you play one dirty trick it would be better for you if you had never run."

Daylight found them in the belt of foothills that lay between the rolling country and the mountains. McCan suggested breakfast, but they held on.

Labiskwee explained to Smoke her knowledge of the country and the way she planned to baffle pursuit. There were but two ways out, one west, the other south. Snass would immediately dispatch parties of young men to guard the two trails. But there was another way south. True, it did no more than penetrate halfway into the high mountains; then, twisting to the west and crossing three divides, it joined the regular trail. When the young men found no traces on the regular trail they would turn back in the belief that the escape had been made by the west traverse, never dreaming that the runaways had ventured the harder and longer way around.

Glancing back at McCan, in the rear, Labiskwee spoke in an undertone to Smoke. "He is eating," she said. "It is not good."

Smoke looked. The man was secretly munching caribou suet from the pocketful he carried.

"No eating between meals," he commanded. "There's no game in the country ahead, and the grub will have to be whacked in equal rations from the start. The only way you can travel with us is by playing fair."

By 1 o'clock the crust had thawed so that the skis broke through, and before 2 o'clock the web shoes were breaking through. Camp was made and the first meal eaten. Smoke took stock of the food. McCan's supply was a disappointment. So many silver fox skins had he stuffed into the bottom of the meat bag that there was little space left for meat.

Enough food for a month, with careful husbanding and appetites that never blunted their edge, was Smoke's and Labiskwee's judgment. Smoke apportioned the weight and bulk of the packs, yielding in the end to Labiskwee's insistence that she, too, should carry a pack.

Next day the stream shallowed out in a wide mountain valley, and they were already breaking through the crust on the flats when they gained the harder surface of the slope of the divide.

"Ten minutes later, and we wouldn't have got across the flats," Smoke said when they paused for breath on the bald crest of the summit. "We must be a thousand feet higher here."

But Labiskwee, without speaking, pointed down to an open flat among the trees. In the midst of it, scattered abreast, were five dark specks that scarcely moved.

"The young men," said Labiskwee.

"They are wallowing to their hips," Smoke said. "They will never gain the hard footing this day. We have hours the start of them. Come on, McCan. Buck up. We don't eat till we can't travel."

In the higher valley in which they now found themselves the crust did not break till 3 in the afternoon, at which time they managed to gain the shadow of a mountain where the crust was already freezing again.

Black darkness came on, after a long twilight, at 9 o'clock, when they made camp in a clump of dwarf spruce. McCan was helpless. The day's march had been exhausting, but in addition, despite his nine years' experience in the arctic, he had been eating snow and was in agony with his parched and burning mouth. He crouched by the fire and groaned while they made the camp.

In the night came wind and snow, and through the day of blizzard they fought their way blindly, missing the turn of the way that led up a small stream and crossed a divide to the west. For two more days they wandered, crossing other and wrong divides, and in those two days they dropped spring behind and climbed up into the abode of winter.

"The young men have lost our trail, an' what's to stop us restin' a day?" McCan begged.

But no rest was accorded. Smoke and Labiskwee knew their danger. They were lost in the high mountains, and they had seen no game nor signs of game. Day after day they struggled on through an iron configuration of landscape that compelled them to labyrinthine canyons and valleys that led rarely to the west. The terrible toil and the cold ate up energy, yet they cut down the size of the ration they permitted themselves.

One night Smoke was awakened by a sound of struggling. Distinctly he heard a gasping and strangling from where McCan slept. Kicking the fire into flame, by its light he saw Labiskwee, her hands at the man's throat and forcing from his mouth a chunk of partly chewed meat. Even as Smoke saw this her hand went to her hip and flashed with the sheath knife in it.

"Labiskwee!" Smoke cried, and his voice was peremptory.

The hand hesitated.

"Don't!" he said, coming to her side.

She was shaking with anger, but the hand, after hesitating a moment longer, descended reluctantly to the sheath.

McCan sat up, whimpering and snarling.

"Where did you get it?" Smoke demanded.

"Feel around his body," Labiskwee said.

(To be continued.)

NEW JERSEY CENTRAL

TRAINS LEAVE PLAINFIELD.

For New York—2:19, 3:41, 5:08, 5:24, 5:52 except holidays), 6:27, 6:55, 7:2 (7:26 except holidays), 7:41, 7:44, (7:55 except holidays), 7:58, 8:12, 8:30 (except holidays), 8:36, 8:42, 8:59, 9:29, 9:53, 10:2 11:27, 12:12 p. m.; 12:34, 12:58, 1:44, 2:2 2:39, 2:55, 3:12, 4.01, 4.13, 4:36, 5:39, 6:25 6:47, 7:41, 8:27, 9:2, 9:30, 10:15, 10:36 11:43 p. m. Sunday—2:10, 3:41, 5:40, 7:23 7:58, 8:52, 9:34, 9:49, 10:37, 12:12 p. m 12:39, 12:58, 1:28, 2:09, 2:15, 2:55, 3:17, 4:29 5:34, 7:14, 8:13, 8:27, 8:35, 8:39, 9:27, 10:21 10:36 p. m.

For Newark—5:08, 6:27, (7:06 through train to Newark), 7.41, 8:36, 9:29, 10:26 11:27 a. m., 12:34, 12:58, 1:44, 2:39, 2:55 4:13, 4:36, 5:39, 6:25, 6:47, 7:41, 8:27, 9:30 10:36 p. m. Sunday—7:23, 8:52, 9:34, 10:3 a. m., 12:39, 12:58, 1:28, 2:09, 2:55, 3:17 4:29, 5:34, 7:14, 8:13, 8:35, 8:39, 9:27, 10:2 p. m.

For Easton, Bethlehem, Allentown and Mauch Chunk—5:18, *8:20, 9:44, 11:27 a. m.; 2:00, 5:24, 5:44, (6.59 to Easton p. m. Sunday—5:19, *9:44 10:57 a. m. 1:58, 5:44, 7:06 p. m.

For Wilkesbarre and Scranton—5:1 9:44 a. m.; 5:44 p. m. Sunday—5:19 10:57 a. m., 5:44 p. m.

For Red Bank, Long Branch and Asbury Park, etc.—3:41, 8:12, (9:53 a. m. Red Bank), 11:27 a. m., (12:34 Saturday only) (12:58 Red Bank only) (3:12 Red Bank only), 4:13 6:25, 8:27 11:43 p. m Sundays—3:41, (7:58 Red Bank only) 8:52 a. m.; (9:40 Red Bank only), (2.1 Red Bank only), 3:17, (8:13 Red Bank only), 8:35 p. m.

For Atlantic City—3:41, 9:53 a. m. (12:34 Saturdays only), 3:12. Sunday—9:40 a. m 2:15 p. m.

For Philadelphia—6:38, 7:39, 8:45, 10:43 11:53 a. m., 12:42, 1:54, 2:45, 5:13, 6:44 8:47, 9:46, 10:48 p. m., 1.20 a. m. Sunday—5:19, 8:45, 9:39, 9:57, 10:39, 10:43, 11:41 a. m., 12:42, 1:44, 2:46, 3:42, 4:39, 4:56, 5:39 6:39, 6:44, 8:47, 9:46, 10:55, 11:54 p. m 1:20 a. m.

For Baltimore and Washington. Daily—8:45, 10:43 a. m., 12:42, 2:46 6:44 p. m "Express" [illegible]

DIVIDEND NO. 76.

City National Bank, Plainfield, N. J.

At a meeting of the Board of Directors of the City National Bank, held Tuesday, January 26th, a dividend of 4% and 1% extra was declared on the capital stock payable to stockholders on record on Tuesday, February 2d, 1915. Checks will be mailed.

WILLIAM F. ARNOLD, Cashier.

1 30 2

BRIDAL GOWN.

Charming simplicity marks this wedding gown of time-honored white satin and real lace. The waist line is very high and girdleless, the bodice and sleeve of lace on one side has an over bodice of the white satin and a garland of artificial orange blossoms crosses the right shoulder. The lace is draped on the skirt in an unusual and extremely graceful manner. Here wide lace flouncing is gathered in a deep peplum at sides and back but becomes a scarf at the front where it is crossed loosely over the satin skirt and draped up at the back where it disappears under the watteau pleat of satin which also forms the square train.

THE DAILY PRESS IN SOMERVILLE will be found on sale or delivered to any address every afternoon after 4:30 by Jacob Gernert, the Main street newsdealer.

—Is your present employment looking for employment? Change your paymaster by advertising in the classified columns.

Of Interest to Women and the Home

THE PLAINFIELD THEATRE

In addition to the legitimate attractions scheduled for appearance at the Plainfield Theatre, Wednesday, Friday and Saturday of this week, feature photo-plays will be presented today and tomorrow and also Thursday. The special screen production for today and tomorrow will be Robert Hilliard's greatest success, "A Fool There Was," a play that quickens the pulse and grips the heart. The popular serial, "The Master Key," is also scheduled for tomorrow, the succeeding episode being shown every Tuesday. Thursday's feature film will be an elaborate production entitled "When Broadway was a Trial," and in addition to this there will be the current installment of the Plainfield Theatre's second serial, "The Trey of Hearts." The latter picture is always shown on Thursday. Remember that the Plainfield Theatre offers only the very best and the very latest in the moving picture world and that popular prices prevail for both afternoon and evening performances.

William Anthony McGuire's play fashioned after the now famous song of a like title, "It's A Long Way to Tipperary," tells the story of a young Irish singer who on the eve of joining his much loved regiment, is wrongfully accused of treason to his country. As it should be in all good plays, virtue finally triumphs and valor is rewarded. Allen Doane, the hero, will sing his way into your hearts whether ye be Irish or not. You'll see it presented by an excellent company of artists under the direction of Gus Hill, at the Plainfield Theatre, Friday night.

The Daily Press will be glad to have its attention called to any misleading or untrue statement, if such should appear at any time in an advertisement in its columns.

Readers are requested to assist in protecting themselves and legitimate advertisers.

ZUDORA

Remarkable Mystery Photo Play Being Shown Serially at Proctor's Theatre Each Wednesday.

Ninth Episode Shown at Proctor's February 3, 1915.

"Kidnapped," or "The Mystery of the Missing Heiress."

Soon after Zudora's thrilling escape from the clutches of Chang, the Chinese hypnotist, in which John Storm and the mysterious Jim Baird played no small part, the sudden, strange disappearance of a child, destined to inherit millions, became the talk of the town. Zudora, like every one else, became interested in the case and determined if possible to solve it, although her uncle, Hassam Ali, busied himself with other things, often being mysteriously absent from the house for days at a time.

It was at this time that a certain Madame Duval, the beautiful, but somewhat mysterious woman, who was in the confidence of Chang in Episode Eight, was introduced to Zudora. Oddly enough, the girl, having been under Chang's hypnotic influence at the time, did not recall ever having seen her. Feeling a strange attraction for her new acquaintance, Zudora returned her call, although had Jim Baird known of it, the friendship of the two might have awakened some misgivings in his breast, for he evidently distrusts the charming fair one.

During Zudora's visit at Madame Duval's she was much puzzled at the coming and going of many strange guests, the mysterious conferences held and the frequency with which her hostess was called away. It was during one of these absences, that Zudora idly glanced at a newspaper on the table before her. An item in the personal column caught her eye and her fertile brain did the rest. Hardly waiting to say goodbye to Madame Duval she sets forth on what she believes is a clue to the whereabouts of the missing child. Nor is she far off the scent, for the hint she had received from the "personal" leads her to a deserted freight caboose in a little used railroad siding. Listening at the door she overhears the kidnappers discussing plans to get their victim in a safer place.

In the meantime Jim Baird has also been investigating certain clues, which have come into his possession. John Storm, also, informed by Zudora in a hasty note, of what she has learned, begins an investigation on his own account. Thus all three are eagerly hunting for the missing heiress. But it is Zudora, who first learns the whereabouts of the stolen child. Watching her opportunity, she is about to liberate the little one, when three members of the gang, returning suddenly and finding her, seize both Zudora and their captive, and imprison them in the old caboose, where Zudora had first overheard their plans.

Meanwhile Madame Duval, who has some mysterious connection with the forces that are opposing Zudora, becomes worried at the delay in bringing her plans to a successful issue. Acting under instructions evidently, the gang are seen placing an infernal machine in a car filled with gunpowder, which is next to the old caboose in which Zudora and the kidnapped child are imprisoned. An engine hooks up with the train and slowly moves off, hauling the caboose with it. In a few moments, the explosion is certain to take place and it seems that nothing can save the kidnappers' victims, unable to get out, from being blown to atoms.

But it is not to be. Jim Baird, who by some psychological instinct or perhaps because he is never really out of touch with Zudora's doings, always seems to be on hand at the time of Zudora's direst need, appears on the scene, just as the train is starting. Instinctively, he seems to sense the danger. Running swiftly forward, he makes a flying leap upon the rods at the side of one of the freight cars, climbs upon the roof of the powder car and makes his way to the caboose. He sees Zudora's terrified face at the window, and the sight lends him wings. Clambering down between the cars he uncouples the caboose from the train. And not an instant too soon. For hardly has the train gone half a city block before there is a tremendous explosion and the powder car disappears in a great cloud of white smoke.

It is but the work of a moment for Baird to batter in the door of the caboose and assist the frightened Zudora and her helpless companion to the ground. He dashes into the caboose again, hoping to find some evidence against the kidnappers. He has hardly finished his hurried search, when there is a sudden explosion.

Down the track comes running John Storm, too late to aid his sweetheart and frantic with apprehension. He comes up just in time to see Zudora and her little charge descend from the caboose and the next instant he holds her close in his arms. When they turn to thank Jim Baird, the man to whose heroism and resourcefulness they owed their rescue, it is to find him gone. He has vanished as utterly as the destroyed powder car.

Animal Jingles

FOR LITTLE FOLKS

BY ALICE CREW GALL

Portia Porcupine

The children of the neighborhood of which I'm going to tell,
Were well trained children, and they all behaved exceeding well.

Excepting Portia Porcupine, who was most impolite;
In spite of all her folks could do, her manners were a fright.

She'd point at things (which, as you know, is not the thing to do);
She "talked back" to her elders, and she made faces, too.

Then at the table—Oh, dear me! You should have seen her eat;
She always used her fingers for her pie and for her meat.

One day she had a lesson. A gray wolf chanced to see
Miss Portia eat her meal and said: "Ha, there's the pig for me.

"I'll take her off and eat her up; a young pig will taste fine."
But Portia screamed: "I'm not a pig; I'm Portia Porcupine."

"I can't believe you," said the wolf, "for why under the sun
If you're not an ill-mannered pig should you behave like one?

"But if you are a Porcupine, you'd better mend your ways,
Or someone else will eat you for a pig one of these days."

I know that all the girls and boys who read of Portia's fright
Will mend their manners if they're bad and try to be polite.

Adventures in Matrimony

BY MRS. EVA LEONARD

"Mother, can you mend the lining in my overcoat sleeve this afternoon? That bob-sled ride comes off tonight, and I'll need all my woolens."

His mother reached out her hand for the coat, as Bob threw himself into a wooden rocker with a feather cushion, and sat watching the mending operation, bent forward with his elbows on his knees and his hands clasped in front of him.

"Was bob-sled riding the proper caper in your day, mother?" he asked, looking at the alert face before him. A reminiscent smile was the only answer.

"Tell me about it," demanded the son, who had seen that smile before and knew a story lay behind it.

She paused in her work, and looked at him a moment over the top of her spectacles.

"I suppose you know that John Kingsley and your father were paying court to me at the same time," she began, dropping her eyes to her work.

"Yes," came encouragingly from Bob.

"Well, it was nip and tuck between them for a spell. I couldn't tell which one I cared for, and went with the one who asked me first, to the apple bees and parties. The young folks had been talking about a bob-sled ride ever since the first snow fell that winter, but before enough came to cover the ruts it thawed every time, so it was January before the sleighing was good enough to make it nice.

"The plan was to ride to a town eight miles away, have an oyster supper and ride home. Both boys had spoken of taking me, but I had put them off. The day before the party father brought home two notes for me, when he went to the store for the mail. I knew the handwriting of both boys and could easily guess what was inside. Which invitation should I accept? I could not decide, so I flipped a copper. Heads was for Jim Saunders and tails for John Kingsley."

Bob chuckled audibly. "Oh, mother, who would ever have dreamed it of you!"

"I wrote a note to Jim, saying I received John's note first," continued Mrs. Saunders, "which was not true. I only read it first. Jim was nettled. He knew his note was in the first mail after the party was decided on, so he would not go in the bob-sled with the rest, but took his two-year-old colt and new cutter and asked Molly Maple, a new girl who had moved here six months before.

"It was a cold, moonlight night and the colt wanted to go. As Jim tried to pass the load, coming home, our driver cracked his whip over the colt, just for fun, as he dashed by. The colt was afraid of a whip and began to rear and plunge, then dashed off in a straight run down the road. 'I believe that horse is running away,' said John. 'Let's hurry along.' The driver whipped up the horses and I, anxiously watching, soon saw the cutter ahead, then discovered that it was standing still.

"John called, 'Here comes Molly down the road; something's happened!' He sprang over the side of the sled as the team stopped, and I after him. The frightened girl was wringing her hands and crying, 'He's killed! The cutter struck a tree and he was thrown out. He's killed!'

"I could run fast in those days and away I sped up the road. I shall never forget the awful clutching at my heart as I saw Jim lying face up in the moonlight. I knew then which one I cared for. Kneeling in the snow I loosened his overcoat and listened to see if his heart was beating. I could hear it faintly. He was not dead. I sat down and took his head in my lap and began loosening his clothing and chafing his hands. I was bending over him when he came to, and our eyes met. Everything was settled between us in that look.

"Here's your coat," she added, handing it over.

There was silence for a moment as she finished speaking. Then Bob said:

"I am going to take John's daughter to the sleighing party tonight."

Household Hints

SIMPLE HOME REMEDIES

To Unfortunate Sufferers From Biliousness, Malaria or Any Form of Ague—Buy dried raisins—those on the stem are best; boil them until they are soft and pour off the water. Take a half cup of this, warm, about a half hour before breakfast and as many times during the day as convenient and the strength of one's stomach will permit. In addition to this keep a plate of dried raisins near you as you would candy, and eat as many as possible. Before going to bed drink another half cup of the tea, warm and somewhat weakened. At this time of the year the decaying vegetation is especially hard on malaria victims. Let them keep out of the night air as much as possible, sleep on the second floor and open their windows from the top, never the bottom. If these simple rules are observed and the raisin remedy is faithfully adhered to, I can promise relief from one of the most prevalent and enervating diseases to which people are heir.

For Cold in Lungs—Take clean piece of cotton to fit chest or back. Spread with lard, then grate over a little nutmeg. Put on a few drops of oil of peppermint. Warm and apply to affected parts. Very good to prevent pneumonia.

THE TABLE

Roast Beef Hash—Chop remains of cold roast beef fine, season to taste, add minced onion, cook slowly (adding little water or milk) until mixture thickens. Have ready baked individual pastry shapes, fill these with hash, dot with butter. Place in oven until browned. Serve hot.

Onion Kuchen, No. 1—Make dough same as for any kind of kuchen. When it has risen ready to put in the tin (rolled quite thin), have the onions cut up rather coarse and let simmer very slowly in a large spoon of fat (don't let it fry to get brown). The onion can be got ready the day before if preferred. As soon as kuchen dough is put in the tin spread the onion all over it, add one cup cream and two eggs beaten and added to the cream; pour over cake and bake.

Onion Kuchen, No. 2—Proceed same as No. 1. Peel and cut up a nice pumpkin, stew it same as for pumpkin pie. Spread it on dough after putting in the tin, then add onion (to be cooked and got ready same as No. 1), then one-half cup good sweet cream, with one egg beaten and added to cream; pour over and bake. The kuchen made this way should not be allowed to raise again after being put in the tins, as that makes it soggy.

Thanksgiving Spice Cake—One cup bread sponge, one cup sugar, one cup raisins (chopped), one-half cup lard, one egg, one cup sour milk, one teaspoon soda, one teaspoon cinnamon, one-half teaspoon allspice, one-half teaspoon cloves, one-fourth teaspoon salt; flour enough to make soft cake batter. Cream lard and sugar, add sponge; then egg (beaten), sour milk, raisins, spices and salt; lastly add flour and soda sifted together. Bake in loaf.

Hot Slaw—Cut half head cabbage fine, stew half hour, drain water off, add one tablespoon butter, four tablespoons vinegar, pepper and salt. Serve hot.

Nut Bread—One-half cup brown sugar, one-half cup granulated sugar, one cup sweet milk, one egg, two tablespoons melted butter, one cup chopped nuts, one-fourth teaspoon salt, three cups sifted flour, three teaspoons baking powder. Let raise three-fourths hour and bake three-quarters of an hour.

Popovers—Two eggs, one cup milk, one cup flour, one-fourth teaspoon salt. Beat eggs some, add milk to eggs. Into another bowl put flour and salt, pour milk and eggs gradually into flour, beating all the time. After smooth, beat with egg-beater for a minute. Put into well greased gem pans and bake in hot oven forty minutes. If not thoroughly done they will fall, but when properly baked are very large and light.

RUNAWAY JUNE

BY GEORGE RANDOLPH CHESTER AND LILLIAN CHESTER

Copyright, 1915, by Serial Publication Corporation

By special arrangement for the Daily Press a photo-drama corresponding to the installments of "Runaway June," may now be seen at Proctor's Front Street Theatre each Thursday. By arrangement made with the Mutual Film Company it is not only possible to read "Runaway June" each week, but also afterward to see moving pictures illustrating our story.

THIRD EPISODE.

June Finds Work.

CHAPTER I.

DOWN the dark boulevard from Brynport weaved and bumped and rattled a lone taxicab, with a high powered limousine steadily gaining on it. A black Vandyked man in the limousine began to toss something out of the window as he passed the taxi at breakneck speed. He smiled as he heard a loud report like the explosion of a revolver, then another. He knocked on the driver's window, and as the car came to a stop he looked behind. The taxi had drawn up. He hastily replaced under the seat the hamper in which he had broken to bits all its porcelain and glassware. A tall, gaunt girl, distinctly a maid, was out, impatiently surveying the flat tires of the taxi, when the limousine, its bright dome light suddenly flashing up, backed alongside. The black Vandyked man stepped down.

"Perhaps I can offer your passengers the use of my machine," he suggested.

That relieved young woman opened the door of the taxi and poked her head inside.

"There ain't anything else we can do, Miss Junie," she whispered.

"I suppose not," came a sweet voice from the taxi, and the face of a beautiful young girl appeared in the window. She started as she saw the black Vandyked man, Gilbert Blye! He stood hat doffed, politely waiting their acceptance.

"Perhaps I can offer the use of my machine."

"You'd better go, miss," husked the taxi driver. "This old tub'll be here tomorrow morning."

June Warner slowly stepped down.

"Thank you," she managed to murmur.

"Sorry of you not to mention it. The favor is to me," Blye gallantly returned, while the maid began to transfer from the taxi to the other car arm load after arm load of unpacked clothing.

Around the curve behind them there flashed another limousine and a runabout in time for the occupants to see Gilbert Blye assisting June into the luxurious limousine. They also saw the eight cylinder machine leap forward. Blye, unconscious that they were being pursued, as was the girl, thought that he heard a shout as they gathered speed, and he looked back in time to see first the runabout and then the limousine swerve and slow down and to hear two loud bangs. He grinned. His driver grinned. The taxi driver grinned. Then they whizzed away.

"Why, you are the little runaway bride, the girl in the watch!" said Blye, leaning forward.

"Yes." And June blushed.

She felt the black eyes of Gilbert Blye fixed upon her. Could it be possible that he had followed her? Oh, no! Still, he had her address in her watch and her portrait.

"You were kind enough on the train, Mr. Blye, to offer to let me buy my watch, and I'll take it now, if you please."

"I'm very sorry I haven't it with me. But I shall see you another time, I am sure." He came back from the forward seat and sat with her.

Back near the abandoned taxi there was a frantic group. Ned Warner, his face as set as if it had been chiseled from marble, stood in the center of the road with his fists clinched until his nails dug into his palms. There could be no doubt now that Gilbert Blye's pursuit of Ned's wife, June, was deliberate and purposeful.

June's father strode slowly up and down, his lips compressed and his brows black. He passed Ned half a dozen times, but they did not exchange a word.

Bobbie Blethering and the driver of the Moore limousine had sprung out to repair their respective tires, but Iris Blethering, who had indulged in a few violent sobs as a preliminary to further action, suddenly discovered the economic waste. "Here, Bobbie," she called, "get back and help Jerry and let our car go. There's room for all of us in the limousine."

Up came Mrs. Blye's auto.

"You're to jump in with Mrs. Blye, Ned, and go straight on!" Iris shouted. "Get right in! Don't waste a minute!" And she fairly shoved the grim young husband of June Warner into the seat by the side of the determined wife of the man with the black Vandyke. The electric rolled away at its utmost speed.

At Blye's club the limousine stopped, while the black Vandyked man alighted. June smiled as she bade him good night, but she was very thoughtful nevertheless and troubled. Blye stood on the steps of the club and gazed after the receding car with a smile of satisfaction.

The limousine sped on to the address which Blye had given the driver. June studied the house earnestly. It was a smart looking building. The windows were brilliantly lighted, and in the parlor were three young ladies in rather striking evening dress. June gave the driver the address of a modest hotel.

Halfway to their destination June changed her mind. The modest hotel, she remembered, had a blazing lobby, and there was no way to pass in or out without being stared at. She gave the driver another address. Marie saw June's panic in her face. She found the little hands of June cold with nervous collapse.

"East!" she snapped to the driver. "I don't know the number. I'll tell you when we get there."

A few minutes later they stopped in front of a dingy looking building with no light in the vestibule. Marie jumped out and rang the doorbell. A woman came to the door. They exchanged a few brief words, and Marie ran down to the limousine.

"It's all right, Junie. Mrs. Boales has a nice back room for you and a cot for me."

June stepped from the car with a sigh of relief. A home of any sort was welcome now. It had been a long and exciting day.

"I know the room, Miss June," said Marie, sweeping past with her arms full of fluffles.

* * * * * * *

Blye was in front of his club with a gray mustached, jovial looking, pink faced man when the car returned.

"Where did you take her, Scatti?" Blye asked.

"She wouldn't stop at Mother Russel's," began Scatti confidentially "She"—

"We know that," interrupted the gray mustached man, Orin Cunningham.

"There was no number on the house, boss, but I can find it."

"Drive us there," directed Blye. Down on the dingy east side street he tried earnestly to pin down Scatti's dizzied memory. Up and down Blye moved, seeking in every window for some sign of the runaway bride. Suddenly his eye caught the glint of something in a vestibule. He ran up the steps. The glittering object was a buckle on a dainty little slipper, one which June's collie had carried down to the taxi for her when she had stolen her clothes and Marie from her father's house. He jotted the number of the house in a memorandum book.

CHAPTER II.

JUST where one turns from the Concourse into the narrow lane of the interminable Mott street construction work the Moore limousine overtook Honoria Blye's electric. Mrs. Blye let Ned alight. She drove home. Her husband had long since preceded her. From a secret drawer of his desk he took some papers and stuffed them in his pocket; then he called the abnormally ugly Blye maid to help him with a trunk.

They were in the hall with the luggage when Honoria let herself in. She seized the situation at a glance and without a word laid hold of the trunk. But Blye, aided by Scatti, dashed away.

Ned Warner meantime had driven straight to the apartments which he and June had fitted up. He leaped rapidly through the telephone directory, called a number and delivered his message. At the other end of the wire a red faced man listened and nodded, then called in from an adjoining room three men, who by some strange coincidence were lean and long and lanky. One was smooth faced and cadaverous of cheek, and one wore a sparse, haphazard black beard trimmed to a point.

There was a knock at the door. Three detectives had come from a private agency. Ned had given them a miniature of June.

Meanwhile Mrs. Blye in the presence of the parrot was also giving instructions to detectives. She gave them a photograph of Gilbert Blye and warned them that there was to be no publicity.

* * * * * * *

June, busy with her own thoughts, presently found the dark eyes of Marie

Tommy Was Not Highly Pleased.

fixed steadily on her in the glass. She missed Marie's red gums, which were always showing, but there was no smile in the French Canadian girl just now.

"Why did you leave him?" asked the maid.

"Money, Marie. Ned gave me some money."

"We were all so glad that Mr. Ned was going to be so good to you," Marie pathetically observed, "and you ran away from him because he was. You should go back. My sister's husband beats her."

June shook her head. "Get me a newspaper, Marie," she requested.

June had a new problem to confront now. She must earn a living, and it was a subject which she had never considered except in the vague haze of romance. When Marie returned with the paper she studied the want ads. with curious interest.

Meanwhile Blye and Orin Cunningham drove to the house where Blye had first directed June.

"Send Tommy down," directed Blye, pacing the floor thoughtfully.

Scatti, storing many things in his mind, turned his swarthy face toward the window and presently saw Tommy come into the room, the vivacious brunette girl whom June had seen. Scatti saw Cunningham rise and the three conversing earnestly. Blye showed Tommy the picture in the lid of the little gold watch. Tommy was not highly pleased from the very beginning. The men grew stern, and then Scatti saw them reduce her to submissiveness. She walked away and presently came back wearing an evening wrap of creamy colors. The three hurried out and got into the car. They drove down into the dingy east side street where June lay in the sleep of blessed rest. Blye had Tommy take careful note of the house.

CHAPTER III.

JUNE bustled quite cheerfully about her toilet the next morning and chose a little dark gray suit as being the least conspicuous, for now she was to be a working girl.

Suddenly there was a wheezing and a rustling at the door and a scraping as if some one were bending to listen at the keyhole, a silence and then a knock. It was Mrs. Boales.

"There's a young lady to see you, Miss—Miss"—

"Justin," snapped Marie, who had given that name by a brilliant flash of intellect.

"Yes, Mary," wheezed Mrs. Boales.

"That wasn't the name the young lady gave. First she said Moore, and then she said Warner, and then she said that Justin was right, she guessed, but she said 'June' every time, and she brought this slipper. Is it yours?"

"Who is the young lady?" asked June.

"Miss Thomas, Miss—ma'am." Mrs. Boales' constantly roving eye came to rest on the solitaire and the plain gold band on June's finger. "She said she came to see you about a position."

June cast down her eyes in troubled thought. Blye—he had said he would send some one for her in the morning Was there no evading the man's kindness? How had he— Absurd! Of course he had got her address from the driver of the car. She went down the stairs in worried concern, but in the doorway of the parlor she stopped in astonishment as she saw her caller. For a moment the two beautiful young women stood studying each other in admiration; then the brunette swept forward with a gracious smile.

Later June called up the stairs, "I'll be back some time this afternoon, Marie." Then June went out with Tommy Thomas!

* * * * * * *

Honoria Blye, sitting at her parlor window and exchanging the thoughts of the morning with her green feathered familiar spirit, saw loafing across from her house a long, lean, lanky man with a sparse black beard. Presently the doorbell rang, and one of the wide, low detectives came in with an air of great exhaustion.

"Nothing doing, ma'am," he reported. "Blinky Peters and I watched your husband's club all the time. Sneaky Tavis has shadowed Warner's apartments, and I'm to go let him get some sleep."

"Are you sure my husband and that girl haven't left the city?" she asked.

"They didn't go from any regular railroad station," stated Bill Wolf, with conviction.

Ned Warner at about the same time received a report of similar discouragement from the long, lean, lanky detective. There had been found no trace of June Warner nor of Blye.

Without thought of detectives, but keeping a watchful eye lest she should see Ned or her parents, June went boldly forth. She was thoughtful as Tommy Thomas ushered her into a waiting hansom, for this friend of Gilbert Blye's was expensively gowned and seemed to live in unusual freedom.

In one of the big department stores June was taken up to the manageress of the French salon; then Tommy went away, and presently June, whose face and figure, carriage and manner, had been grimly inspected and approved, was being instructed in the art of parading in a gown and of displaying the proper degree of elegant insolence to impress customers.

A sleepy looking colored maid came in, and some girls brought in gowns shrouded in white bags.

"The canary, Maud," ordered the manageress, poking her head between the curtains, and the sleepy colored maid slowly took down the bag containing the canary evening frock. "What is your first name, child?"

"June," answered that young lady.

"Your name here will be Therese," added the manageress. "You haven't done this before, have you?"

"No." June's voice was faint and weak. She had a queer feeling in her stomach, and her eyes began to widen again as she studied an appalling array of cosmetics.

"Never mind. I'll be in and make you up."

At last June was to know how it felt to earn one's own living. She had mingled exhilaration and depression in the contemplation of that remarkable experience.

As June peered out of her dressing alcove a middle aged man and woman paused in a vigorous argument. The woman wanted money, and the man would not give it. Then June was called and came out and paraded slowly down between the two long rows of chairs. There were a hundred or more women and some men. Occasionally one of the women beckoned to her and made her turn and walk away and come back.

She had displayed perhaps half a dozen gowns when the middle aged man and woman obstructed her passageway as she came out of the alcove. They were still in an energetic dispute about the money. A hundred dollars the woman wanted, and she had to have it! The man finally left her.

A lady from a group where a gray mustached man with a pink face and jovial eyes was standing came over and spoke to the woman. The woman listened, her eyes following June as she walked in a beautiful black velvet dinner gown. The woman spoke to a saleslady.

"I want that gown!" she snapped.

"Certainly, madam," said the saleslady.

"Tell her to take it off now," ordered the customer. "It's a charge account."

So June was unceremoniously rushed into her alcove and divested of the black velvet gown, while the charge account went up. The gown was taken away. The woman had a girl carry it to the credit department, said she had bought the gown, didn't care for it and wanted the money. $135.

The manager of the credit department expostulated with the woman as far as diplomacy would permit. It was not unusual to have credit customers bring back goods and demand cash, but it was unusual to have it done so quickly. However, she was a good customer, and her bills were always paid.

The woman rejoined her friend in front of June's dressing alcove and triumphantly displayed the money. The husband of the customer came up, furious. He had been to the credit desk and discovered the deception. A little group quickly formed around the middle aged husband and wife.

It was at this moment that Blye appeared by the side of the gray mustached man, and with him was Tommy Thomas! Blye nodded his head to Cunningham and said something to Tommy. She strolled with quite evident reluctance across the floor.

"Your turn, dear," said the manageress to June and frowned in the direction of the group.

"I give you everything you want," charged the man. "No woman in this town has more. You can go into any shop in New York and order what you like, and I pay your bills. Yet you graft on me!"

"You give me everything but money!" shrilled the woman. "I beg for every cent I get!"

To give on the one hand and to beg on the other! It was a striking illustration of the principle which had led June away from Ned. That the woman is and must remain an object of charity, depend upon the bounty of the man whom she marries! No matter how generous the man might be nor how penurious, the principle was the same.

The gray mustached man called the manageress.

"I would like to see that little white dress," he said, indicating June, who had on another frock.

"Certainly," replied the manageress. She hurried over to June and said, "Come, Therese!"

A warm hand caught June's wrist, and a voice said:

"You're stunning! What's the fight about?"

Tommy Thomas it was.

The two girls stood listening.

The gray mustached man rose.

"If this is the sort of attention I receive in this shop I will give it no more of patronage," he declared angrily to the manageress.

Blye, smiling, saw the superintendent enter and called his attention to the gray mustached man, and the superintendent hurried over and met Orin Cunningham, whose cheeks puffed with anger.

"What is the matter?" asked the superintendent.

"Matter!" blazed Cunningham. "I've been asking this saleswoman for half an hour to let me see that little white dress," he pointed to June, "and I am ignored, sir!"

The superintendent turned to the manageress. "Madam Effing, what is the trouble?"

"It's a new model," explained the manageress. "I can't get her to pay any attention to me."

"Then discharge her at once!" ordered the superintendent and turned on his heel.

Madam Effing stalked straight over to June.

"You are discharged!" she snapped.

"Oh!" June was stunned.

"No excuses, please!" grated the manageress.

"Madam!" called the vivacious Tommy Thomas, but madam only glared at her and stalked away, while June walked into her dressing alcove to know, with sympathy for all the other girls in her position, just how it feels to be discharged.

Meantime Tommy Thomas, the look of concern fading from her handsome countenance, hurried over and joined Orin Cunningham and Gilbert Blye. The three left the department.

When June emerged from her dressing alcove Madam Effing was there and without a word gave her a little yellow envelope. With this in her hand June walked out into the street, saddened with the realization that, after all, the way to independence is full of hardships and that bounty might have its advantages.

Gilbert Blye was waiting for her at the corner, suave, pleasant, smiling. She had never met a man who raised his hat with more courtly grace than he. He asked if he might walk with her a little way, and she saw no reasonable excuse to refuse him after his consideration of the morning. He sympathized with her, and he extended his walk to the door of her lodgings. He held her hand a moment overlong in parting, and the wheezing Mrs. Boales, her cold eye looking from the area window, saw him bending over her in smiling persuasion.

There were unhappy dinners in New York that night. Ned Warner, afraid to leave the headquarters he had established, had his dinner brought in

Gilbert Blye Was Waiting For Her at the Corner.

by a thick thumbed waiter, who carried each course out into the hall and ate it himself, since Ned had scarcely touched it. June, her thoughts all on Ned and her father and mother, had her lonely meal in the little back bedroom with Marie to serve and to grieve over each untasted dish. John Moore and his wife, their faces gray, sat on opposite sides of the table, which had so suddenly become big, and sent back to round, black old Aunt Debby the delicacies she had prepared with such deep affection. June's collie, Bouncer, out in the shed nibbled perfunctorily at a chicken bone and rose whining at every sound. Bobbie and Iris Blethering, the latter June's bosomest bosom friend, disgraced the hollow butler by omitting their salad and dessert and having their coffee right at the table. Honoria Blye sat opposite the parrot and every time it squeaked shrilled at it to shut up. The abnormally ugly maid nearly had her head bumped for offering to remove the bird, and when during the offer she laid her hand on the cage the demon bit her finger until the blood came.

* * * * * * *

Bill Wolf, the flattest and widest of Honoria's detectives, later rang the Blye bell and bulked back to the dining room in excitement.

"Got him!" announced Bill.

Gilbert Blye's wife was already on her feet.

"My hat and coat!" she shrieked to the abnormally ugly maid.

"Is she with him?" demanded Honoria.

"I don't know. My partners are watching the front and back doors. Come!"

Honoria bundled the flat, wide detective into her electric and started the machine.

"Where?" she majestically demanded.

"Riverside drive! I'll show you the place!"

"Is he still in, Blinky?" demanded Bill Wolf, tumbling out of the machine and landing right end up.

Blinky Peters was too good a detective to answer in words. He gave an upward toss of his round head and a wink of his fishlike eye and walked into the building with an air of not having seen Bill Wolf at all.

"Fifth!" ordered Blinky, leaning over to whisper that magic word mysteriously into the ear of the curly haired elevator boy. The boy did not mind. He was used to all sorts. He sent up the elevator with a jerk. Out at the fifth floor. First door to the right. Now! A ring at the doorbell. Hush!

The door swung open, and immediately Bill Wolf pushed in. The others crowded after him.

"There he is, ma'am!" shouted Bill, plunging into the next room, and Honoria Blye saw in June Warner's drawing room the tall, lean, lanky detective with the sparse black beard, who was the caricature of her handsome husband! Ned Warner followed in from the reception room.

"What am I to understand by this, Mrs. Blye?" he inquired.

"You ought to know, you!" gruffly charged "Sneaky" Tavis, who had followed the others, and, whirling, he pointed at the caricature. "That's her husband!"

"Shut up!" squawked Mrs. Blye and went home.

Gilbert Blye at that time was quite far from the scene of Honoria's capture or even of Ned's wanderings. He was dining with Tommy Thomas, and a rather elderly woman, and a doll-like girl with swiftly advancing crow's feet at the corners of her eyes, and Orin Cunningham, and a heavy lidded, short haired, big man named Edwards, whom they called T. J. With the arrival of the coffee Blye told the time from a tiny gold watch, the only one he carried now.

"The runaway bride!" laughed Cunningham.

"I'm in a hurry," Blye explained. "I

June Hurried Down the Stairs.

told you when we came here that I had to leave at 8."

"Of course we know where you are going," Tommy challenged him.

June was sitting in her lonely little bedroom waiting for Marie, whom she had sent out to a drug store for toilet articles. Mrs. Boales suddenly knocked.

"A gentleman to see Miss Justin," she announced, "a gentleman with a black beard and a diamond ring and a gold filling in one tooth. He says it's Mr. Blye. I lit the parlor lamp for him."

June wondered what she should do.

Ned Warner, riding aimlessly and disconsolately on a street car and looking out earnestly at every passerby, suddenly caught sight of one pedestrian who made his heart jump. Marie! She was jogging industriously along with a bundle under her arm and a very clear idea of direction apparent in her very speed. Ned ran after her. At the Boales door Marie heard the sound of running footsteps, turned with normal curiosity, saw Ned, let herself in at the door and closed it with a slam, snapped on the night lock and flew upstairs.

"He's coming, Miss June!" she cried. "Mr. Ned!"

Ned! June's heart leaped within her, and for a moment she was flooded with a mad impulse to run down and be folded in his arms and forgiven. No! She must be strong for her own sake and for his, for the sake of their ultimate mutual self respect and the fullness of the love which can be founded on that alone.

"Meet me at that little hotel to which we were first going," she directed Marie hastily, and, snatching her hat and coat, she hurried down the stairs and out of the back door.

June had forgotten Gilbert Blye absolutely, but he had not forgotten her. He had been requested to wait, and Mrs. Boales, having correctly guessed that June wanted the invaluable Marie present at the interview, had been kind enough to inform Blye to that effect. Blye saw June in flight and followed her.

Mrs. Boales answered a violent knocking at the door to find herself confronted by the wild eyed Ned Warner.

"Where is my wife?" he demanded.

"What's her name?"

"Warner, Mrs. Ned Warner!"

"No. There's a Mrs. Wompel here, but she says her husband's dead, and a Mrs. Smith. Her husband gets home every Saturday night. And—say, what's her first name?"

"June. She's here! I saw her maid just come in! Marie! Where are they?"

"That's her!" Mrs. Boales was pleased. "Some calls her Moore and some Warner and some Justin, but her name's always June. There's a black whiskered man here to see her now. Name's Blye. He's in the parlor." And she craned in at the parlor door with scarcely a shift of her position.

"No, he ain't! Has he dared to go up to her room in my house?"

Ned burst past her and sprang up the stairs.

"First door to the right!" yelled Mrs. Boales.

Nothing happened. Ned burst in at the first door to the right. The room was empty!

Then up climbed Mayme Bates, the maid.

"If it's Miss Justin you're hunting," said Mayme, "I saw her and a black whiskered gentleman go out of the back door not more than three minutes ago!"

Ned Warner plunged down the stairs faster than he had gone up and slammed out of the back door, to find himself confronted by the endless universe! To the right or to the left? And when he reached the alley mouth, which way then? Right or left?

In the meantime the driven June, hurrying aimlessly, looked back at every turning to see if the man she loved were following her.

At each turning a dark figure, quicker than she, sprang into hiding behind tree trunk or gatepost or doorway or corner, selecting each hiding place before he left the last. And the figure was Gilbert Blye, black Vandyked, swaggering of gait and smiling.

(Continued next Monday.)

PAINTERS AND DECORATORS

PAINT NOW

To paint at the right time is to economize.

We have the workmen to do the work—and do it properly.

We also have the kind of paint that looks best—and wears longest.

We do paperhanging and decorating.

We sell Wallpaper.
Moulding,
White Lead,
Linseed Oil,
Dryers,
Turpentine,
Shellac,
Gold Leaf,
Brushes,
Glass, Putty, etc.

R. Woolston. H. F. Woolston.

WOOLSTON & BUCKLE CO
Painters and Decorators.
143-145 NORTH AVENUE.
Established 1880. 'Phone 1066.
m-e tf

James C. Hansen
DECORATOR
Dealer in
PAINTS—OIL—GLASS—VARNISHES, ETC.
141 East Front St., Plainfield, N. J.
Distributor of John W. Masury & Son's Pure Colors, Ready Mixed Paints, Etc.

1915 WALL PAPERS
IMPORTED and AMERICAN GOODS
C. CONOVER & CO
Decorators, Painters and Paperhangers, Window and Plate Glass.
115 Elmwood Place. Tel. 1145

COAL DEALERS.

TenEyck & Harris
Dealers in
LEHIGH VALLEY COAL.
Tel. 2081-J-2, South Plainfield, or 1155.

Kindling and Grate Wood.
Prompt deliveries. Orders received at 80 SOMERSET STREET.
JOHN MOBUS.
P. O. Box 320. Telephone 2538-J.

N. MEYERS & SONS
COAL
COKE AND WOOD
Office tel. 1152-W. 121 Watchung Av.
Yard tel. 1911-W.
Fourth and Washington Streets.

RITZ Inc.
BABCOCK BUILDING
CANDIES, ICE CREAM
DAINTY LUNCH

B. KIVATINOS
(Successor to Kivatinos & Jelling.)
Fancy Fruits, Choice Confectionery, Nuts, Cigars, etc. We make a specialty of Olive Oil.
251 W. FRONT ST. Tel. 868-W

—Classified advertising does not work miracles—it merely brings logical results. And these are more to be desired than miracles.

IN THE SPORTING SPOTLIGHT

LEALS DROPPED ONE TO GOTHAM QUINTET

Tight Game Resulted in a Scrappy Decision for the Home Team.

In a closely contested game on the New York court, Saturday afternoon, the Leal School basketball team, of this city, succumbed to a 34 to 27 defeat administered by the Columbia Grammar School quintet, of New York city. The Gothamites indulged in some rough work at the expense of the athletes from the Skeeter State and this to some extent handicapped the localites.

At the culmination of one period of play the Plainfielders were one point behind in the race and fell back during the second session. Fast basketball predominated, the Manhattan youths performing cleverly.

The score follows:

COLUMBIA GRAMMAR SCHOOL.

	G.	F.	P.
Matninn, f	5	1	11
Marsh, f	2	0	4
DuBois, c	2	0	4
Dobbins, g	0	0	0
Harris, g	7	1	15
	16	2	34

LEAL SCHOOL.

	G.	F.	P.
Stewart, f	5	7	17
Dickerson, f	2	0	4
Schneider, c	2	0	4
Harrington, g	1	0	2
Dale, g	0	0	0
	10	7	27

Score by halves:

Columbia	15	19—34
Leals	14	13—27

ALL READY FOR OPENING OF SPORTSMEN'S SHOW

New York's National Sportsmen's Show will blossom forth revived and rejuvenated February 20, at the Grand Central Palace. There will be heads and horns of all North America's hoofed game antelope, deer, elk, moose and the bison, besides lots of live mammels and birds. There are at least, now, a hundred men who fish to one who hunts in "this neck of woods," and while the expert and finicky dry fly fisherman, with his finesse of fly casting with light tackle looms up large in the limelight he represents a small element compared to the hosts who land salt water fishes ranging from the toothsome tom cod to the royal tarpon.

At this coming old-fashioned Sportsmen's Show, which its manager, Captain J. A. H. Dressel thought up and started just twenty years ago, while Dave Aberorombie and the fly casting fans are doing their fine Italian hand work over a tank on the Palace roof the disciples of St. Peter, the fisherman, will be swapping fish stories in their snug harbor on the main floor of the big show. The United Anglers' League of Manhattan and Brooklyn, with tentacles like a devil fish reaching into all directions, will represent the amateur salt water fishing interests.

Dr. Benj. M. Briggs is the president and Gus Christmas, 107 Bushwick avenue, is the secretary. The league has 550 active members. In a fitly decorated space the league will hold forth in the Sportsman Show and its exhibition committee is headed by Dr. Carleton Simon, enthusiast, as chairman. Affiliated with the league, will be the famous Midland Beach Fishing Club and the new Gulf Casting Club of America. During the show the world-famous authority in piscatorial sport, Louis Rhead, will deliver two lectures on "How to Rig Up" for both fresh water and salt water angling. The league is the live wire of America in leading the work of getting legislation for the conservation of salt water fishes in American waters.

All Makes Talking Machines and Phonographs Repaired

George L. Simon
179 North Ave.
Opp. Depot

Bicycles, Tires, Sundries

EAGLE BOWLING ALLEY
Open to the Public
117 EAST SECOND STREET
Under the management of George Miller.

BERNARDSVILLE TRIP IS AGAIN A FIZZLE

North Plainfield Athletes and Their Friends Are Left Stranded.

The North Plainfield High School basketball team, accompanied by a large number of rooters, made a trip to Bernardsville, Saturday night, to keep a date arranged by Manager Duclos VanMater, but upon arrival it was found that through a misunderstanding the Bernardsville manager had expected the boroughites in the afternoon and had his team ready for the game. When the local party arrived at the hall it was practically deserted and it was impossible to stage a game as several of the High School players live out of town. Rev. T. A. Conover, rector of the chapel in which the games are played, made thing as pleasant as possible for the disappointed visitors and allowed them to dance for some time before starting on the return trip.

Those who composed the party are the Misses Jubilee Rowley, Marielle Dunham, Margaret Ewart, Margaret Brizzie, Lillian Spencer, Marian Chandler, Adelaide Ricketts, Theresa McCullough, Marian Blair and Anna Warnock, and Halbert Hutchinson, Sherman Chandler, Roscoe VanCamp, James Goodwin, Frank Dunning, Duclos Van Mater, Ralph Smalley, Elmer French, Edson Day, Warren Townley, Hyman Abrams, Ronald Conroy, Bob Hebert, Harold Lunger, Appleton VanMater and Jerry O'Connor. Miss Ethel Barnard chaperoned the party.

LEALS AND P. H. S. HOOK UP THIS WEEK

Important Game Will Be Decided on Saengerbund Hall Court.

Another interscholastic contest tops the list of games to be played this week, the North Plainfield High School and Leal School teams meeting for the second time this season on the Saengerbund Hall court, Wednesday afternoon. If the boroughites win this game, as is generally expected, the next battle between the two public school teams will be more interesting.

All teams will get into action this week, P. H. S. meeting Princeton and South Side High Schools. The schedule for the week follows:

WEDNESDAY.

Leal's vs. N. P. H. S., at Saengerbund Hall.

Princeton H. S. vs. P. H. S.

FRIDAY.

Hackensack H. S. (girls) at P. H. S.

N. P. H. S. (girls) at Kearny.

P. H. S. at South Side H. S.

N. P. H. S. vs. Westfield (night).

SATURDAY.

P. H. S. (girls) at Montclair.

Hope vs. First Presbyterian Tab., at Hope (night)

Trenton Deaf Mutes at Y. M. C. A. (night).

BOWLING SCHEDULE FOR THE WEEK.

TONIGHT.

Juniors Elks' League—Plainfield at New Brunswick.

Columbus Club—Sparrows vs. Parrots.

TUESDAY.

Senior Elks' League—Paterson at Jersey City, Rutherford at Elizabeth.

Elks' House—Causbrook vs. Cose; Stout vs. C. Woolston.

Park Club—Elks vs. Park Club.

WEDNESDAY.

Junior Elks' League—Newark at Jersey City.

Eagles' League—Newark at Progress.

THURSDAY.

Senior Elks' League—New Brunswick at Hoboken, Rahway at Plainfield.

Junior Elks' League—Elizabeth at Paterson.

Eagles' League—Elizabeth at Progress (Newark).

Park Club—Handicap five-back play.

FRIDAY.

Eagles' League—Newark at Somerville.

Park Club—Handicap ten pin tournament.

Senior Elks' League—Newark at New York.

Elks' House—Hoyt vs. Stout, H. Woolston vs. Stout.

—TRY A PRESS WANT AD.

F. O. B. LEAGUE ON HOMEWARD TRAIL

Last Matches Scheduled Will Be Rolled Off This Week.

This week marks the finish of the F. O. E. Bowling League, three matches being scheduled. At present the Newark aerie leads the league and has a fine chance of retaining first honors. The Newarkers have two matches to play, both of which should prove easy, they being against Progress and Somerville. The Elizabeth team, which is making a strong bid for the top rung, will meet Progress in the last game of the schedule and will need all three games.

The Plainfield and Rahway teams, of the Elks' Senior League, will play this week on Thursday night at Rahway, while tonight the local Junior team will take a trip to New Brunswick.

There will be matches two nights this week in the Elks' House League, and the Park Club will hold its regular week-end competition. The Columbus Club League is also drawing to a close and unless something most unexpected happens, the Robins will lead after the last match has been played. They only need two games out of the remaining six to cop this honor, while the Sparrows need all the games left for them to play in order to make a tie.

BARACA PINNERS WON THREE FROM RAHWAY

The Baraca Class bowling team, of Dunellen, scored three victories over the Rahway Y. M. C. A. five at Dunellen, Saturday night. The home pinners had everything their own way in all three games, and split the pins in a far superior manner than its opponents.

The Rahway team's highest team score was 769, made in the first game when the Baracas hit for 828.

The scores follow:

BARACAS.

Fredericks	159	142	156
Zink	171	159	152
Voorhees	171	160	184
Oakley	145	163	158
Braun	191	195	157
	828	819	807

RAHWAY Y. M. C. A.

Terrill	138	161	101
Ludlow	143	134	146
Chaplin	149	111	112
Horton	130	141	92
Schwitzer	209	146	187
	769	693	638

WHITE BASKETEERS TAKE HARD GAME FROM BLUES

The White team, of the Y. M. C. A. basketball league, defeated the Blue quintet in a well played game Saturday night, by seven points. The final score was 30 to 23. The Blues had the best of the argument in the first half, leading their opponents by one point. The score was 15 to 12.

In the second period Vail and Engler each secured three first goals and put their team in the lead.

The score follows:

WHITE.

	G.	F.	P.
Swigert, f	5	0	10
Vail, f	4	0	8
Engler, c	4	0	8
Krausse, g	0	0	0
Buell, g	2	0	4
Norris, g	0	0	0
	15	0	30

BLUE.

	G.	F.	P.
Brandt, f	2	2	6
Galloway, f	2	0	4
VanArsdale, c	0	0	0
Phillipson, g	0	0	0
Borden, g	4	1	9
Bohl, g	2	0	4
	10	3	23

Score by periods:

White	12	18—30
Blue	13	10—23

FISHER GETS $19,500.

Middlebury, Vt., Feb. 1.—Ray C. Fisher, pitcher of the New York Americans, said yesterday that he had signed a three-year contract with that club. It is understood that his contract calls for a salary of $19,500 for the three years. He will leave some time in February to join his team for spring practice.

N. P. H. S. COMES FIRST.

Included in the schedule of baseball games issued by Leon Rowland, manager of the Rutgers Preparatory School nine, is one with North Plainfield. The boroughites will be the Brunswick team's first opponents, the contest being arranged for Hyde Oval.

CITY TITLE GOES TO Y. M. C. A. FIVE

Hope Chapel Lost Second and Deciding Game for Honors Saturday Night.

Outclassing their opponents in every department of the game, and going at their very best, the Y. M. C. A. basketball aggregation copped the city championship from the Hope Chapel crew on the Chapel court, Saturday night, the final score being 66 to 15. This is the second and last game of the series, the first meeting being of a more interesting nature. Hope was never in the running from the first whistle to the last, as the passing and accurate shooting of the association players was too much for them even on their home court.

Burner and Glover played excellent games at guard and not only held the opposing forwards to one field goal between them, but also aided in the scoring department, Burner getting one field goal and Glover counting for six points. Taylor and Captain Brynairski started at forward and played the first half. Walls and Heron could not find the basket but the latter managed to get one from the field. In the second half Ricketts and Moulton played forward for the association team, and although Moulton did not score a basket he played a fine passing game and fed his teammates who piled up the score. Gavett was in the game at all times and was high scorer, geting twelve of the two-point variety.

Guy Snyder played the best game for Hope, getting two field goals and putting up a good exhibition at guard. Captain Tommy Heron was credited with six foul goals, while Anderson made the fourth field goal. This victory gives the association five the undisputed title of the city.

The score follows:

Y. M. C. A.

	G.	F.	P.
Taylor, f	6	0	12
Brynairski, f	4	3	11
Ricketts, f	4	1	9
Moulton, f	0	0	0
Gavett, c	12	0	24
Burner, g	1	0	2
Glover, g	3	0	6
	30	4	*66

*Two points awarded.

HOPE CHAPEL.

	G.	F.	P.
Walls, f	1	0	2
Heron, f	0	6	6
Marsh, f	0	0	0
Overland, c	0	0	0
Schott, c	0	0	0
Snyder, g-c	2	0	4
Anderson, g	1	0	2
Wardrop, g	0	0	0
	4	6	*15

*One point awarded.

Score by periods:

Y. M. C. A.	33	33—66
Hope Chapel	9	6—15

Referee, Rimmer, Hope Chapel, umpire, Buckle, Y. M. C. A.; scorer Hetfield; timer, Mr. Doig, Hope Chapel; time of halves, 20 minutes.

PHILADELPHIA FIVE HAD EASY TIME WITH BOSTON

The Philadelphia team, of the Y. M. C. A. Employed Boys' Department, walloped the Boston quintet Saturday night, by a score of 38 to 2. In the first half the Hub players did not score, while their opponents tallied 22 points. Velard made two fouls in the last period, which was the whole of Boston's score. All of the Philly players had a hand in the scoring.

The score follows:

PHILADELPHIA.

	G.	F.	P
Day, f	3	0	6
Hafner, f	6	1	13
Martial, c	2	0	4
Debele, g	3	0	6
Smith, g	4	1	9
	18	2	38

BOSTON.

	G.	F.	P.
Velard, f	0	2	2
Coon, f	0	0	0
Brocco, c	0	0	0
VanWinkle, g	0	0	0
Force, g	0	0	0
W. Smith, g	0	0	0
M. Velard, g	0	0	0
	0	2	2

Score by periods:

Philadelphia	22	16—38
Boston	0	2— 2

ELKS VS. PARK CLUB.

The Elks' and Park Club bowling teams will play the first match of the new series, tomorrow night, on the Washington avenue drives. Each club won three games in the first match and it was decided to start another series instead of bowling the rubber off on a neutral court.

—"Your job"—that position you could fill with especial satisfaction all around—is going to be obtained by a classified advertiser!

ATHLETE INJURED LEG IN Y. M. C. A. BASKETBALL GAME

Oscar Dilts, of Jackson avenue, a member of the Marathon basketball team, sustained a severe injury to his leg in the game at the Y. M. C. A., Saturday night. Although the injury was received during the first half of the contest, he finished the game and afterwards attended a party at the home of one of the members on Grant avenue.

Since then he has been detained at home under the care of Dr. Blair, who thinks the injury consists of a strain of the muscles and nerves, but does not entertain fear of any permanent results.

PLAINFIELD PINNERS WON TWO GAMES IN NEW YORK

The Columbus Club bowling team went to New York, yesterday, and took two games from the New Amterdam lodge pinners, dropping the first and annexing the last two, all of the games being close. The initial game was lost by ten pins.

The scores:

PLAINFIELD.

Howe	130	151	137
Wilson	147	125	131
Geuterman	172	150	152
Sullivan	149	139	132
Taylor	112	153	133
	710	718	685

NEW AMSTERDAM.

Barrett	205	140	139
Wilbert	134	169	155
Stewart	109	95	102
Nalia	127	159	126
Spielman	145	141	156
	720	704	678

THE TRIP OF ALL STARS WAS FINANCIAL SUCCESS.

Each Player Who Made Tour to Honolulu Cleaned Up $1,321.95.

The most successful exhibition trip ever taken by a couple of ball teams was that completed by the All American-All National, who closed their long tour at San Diego Dec. 27.

Not only did the clubs have a wonderfully interesting journey to the west as far as Honolulu, but each man in the party cleaned up about $1,300 above all expenses. Frank Bancroft, the Reds' business manager, who was in sole financial charge of the trip, recently gave out the exact figures of the venture, which incidentally proved that Alexander of the Phillies was the most successful pitcher of the trip.

The two clubs started Oct. 18 and were gone ten weeks. They went over the Northern Pacific, playing in all the principal cities en route and in all the California towns of importance. They wound up their excursion with a trip to Honolulu, which was hugely enjoyed by all in the party.

The two teams played forty-four decisive games, of which the Nationals won twenty-three and the Americans twenty-one. In addition to these contests there were two tie games and four games with outside teams, all of which were won by the all stars.

Each team used four pitchers, whose records were as follows:

National.	W.	L.	American.	W.	L.
Alexander	10	4	Bush	6	4
Vaughn	6	3	James, St. L.	8	5
James, Boston.	3	5	Mitchell	3	5
Tesreau	4	2	Cole	4	5

The trip was so successful that each player received $1,321.95 for his share of the receipts. This was above all expenses of the trip except fare and board to Honolulu, which each player had to pay out of his own pocket. Of course all the boys spent some money in addition to their absolutely necessary expenses, but nearly every one reached home on New Year's day with close to $1,000 in velvet sewed away in his tick. Quite a good autumn's work.

Bancroft says that the boys behaved themselves perfectly all the way and put up great ball in every contest. There was no hippodroming, but they all played as if more than a little temporary glory depended on the result of each game. Of all the pitchers Alexander outshone the bunch. He pitched the most games and was always on deck ready to help out. Bancroft says that the American league players were a unit in declaring that Alexander is the best pitcher in the country, even having something on Walter Johnson.

ANNOUNCE ENGAGEMENT.

Announcement has been made of the engagement of Anna M. Albert, of Warrenville, to William M. Darling, of Bound Brook, formerly of Plainfield. Mr. Darling recently accepted a position as advertising manager of the State-Centre Record.

The departure of the cook or maid does not prostrate the lady who knows the efficiency of Press want ads.

And want ad-reading servants are of the desirable class.

WE LOOK OUT

for your interest when you come here for new tires or other auto supplies. Don't try to sell you something that will make you sore on us. But we do try to supply you with things that will make you a friend as well as a customer, that will command your appreciation and earn your recommendation.

H. P. VOSSELLER
331 Park Ave.

Scattered Sport Gleanings

"Every dog has its day," runs an old saying. Plainfield canines certainly had their full innings Saturday. Give the returns the "once-over" and see just what kind of bow-wows we have in our midst. (The foregoing refers to the four-legged variety).

Hope Chapel is no more. The team that in previous years gave the Y. M. C. A. outfit such a race for the city title was completely smothered by the association boys Saturday night. The Chapelites looked more like a bunch of novices at the pastime than the old reliable product of the Fourth street court.

Once more that Bernardsville trip had its hazards for the borough schoolboys. Last year the "Canadians" got stuck in the mud and this year they found the countryites stuck in bed when they arrived. Well, they had that much talked of trip anyway and everybody's happy.

A couple of days ago somebody was talking about an ice carnival in these diggings. Today an aquatic meet would be more appropriate.

Some of the feminine "finest" in basketball have threatened us with a "hair-pulling" and a few other chastisements for a little rub we administered to girls' exhibitions in these columns one afternoon last week. Well, we'll lift the ban temporarily and see what you can do at the Coulmbus Club Thursday night.

Take a glance at the bowling schedule for the week and see what the alleyites have on tap. They'll be burning the drives from now until Saturday.

Jimmy Callahan Gets Job As Sox Business Manager

Photo by American Press Association.

JIMMY CALLAHAN, for some time manager of the Chicago White Sox, has been made business manager, and he will relieve Owner Comiskey of much of the detail of running the team. Callahan is popular with fans as well as the players, and retaining him with the organization is a wise move. It also means that Clarence Rowland, the new manager, will not be bothered with business affairs and can devote his energies to the playing department. Callahan will not be seen in uniform any more.

CLASS TEAM LEADERS.

The captains and managers of the girls' class basketball teams of the Plainfield High School, were elected Friday with the following results: Freshmen, Helen Peacock, captain; Florence Ryder, manager; sophomore, Dorothy Crane, captain; Elsa Palmer, manager; senior, Ruth Morris, captain; Margaret Eaton, manager. The freshmen team has arranged to play the North Plainfield Sophomores in the High School gym, February 13.

—PRESS WANT ADS do.

PHONE YOUR ADS

ONE CENT A WORD

SCOOP, THE CUB REPORTER — It's A Bum Engine That Won't Run on Two Cylinders — BY "HOP"

FIRST PUBLIC CONCERT OF THE SYMPHONY ORCHESTRA

The Plainfield Symphony Orchestra, under the direction of S. Frederick Smith, will give its first concert to the public in the Plainfield High School auditorium next Monday night, assisted by the boys of Grace church choir, who will sing three-part choruses and solos.

The personnel of the orchestra is growing in number and efficiency and has reached a high, artistic standard. The program of the concert will include two movements of Beethoven's first symphony, Schubert's unfinished symphony.

The program: Dance Orientale, Lovatursky; Wiegenlied, Hauser. Molly's Dance, Noble; Serenade, Chaminade; Kinawiak, Wieniawski.

BOWKER PLANT EMPLOYES ARE VOLUNTARY PRISONERS

Indications are that the members of the New Jersey Legislature appointed to probe the conditions at Roosevelt, will begin their work today or tomorrow. Assemblyman William N. Runyon, of Plainfield, is a member of this committee. The sixth day of the strike at the Bowker plants in Elizabeth, passed yesterday without scenes of disorder or violence in spite of the bad weather conditions.

Two hundred employes of the Bowker Chemical Works passed Saturday night and yesterday within the factory. Everything possible was done to make the week-end as pleasant as possible for the voluntary prisoners and many of their wives and children visited them last night. The Elizabeth police are still stationed at the plant and good work is being done in maintaining order.

PROCTOR'S THEATRE

The World Film Corporation has released the five-part photo-play, "Mrs. Wiggs of the Cabbage Patch," and it will be shown at Proctor's today and tomorrow. Alice eHgan Rice, the authoress, also wrote "Lovey Mary," and this picture is a composite presentation of the two themes which inter-act to comprise the story that forms the basis of the photo-play scenario. Mrs. Anne Crawford Flexner dramatized the books under the title "Mrs. Wiggs of the Cabbage Patch," which was first produced in September, 1903. Beatriz Michelena plays the part of "Lovey Mary" in the photo-play. Miss Michelena, by her beauty and ability, has won great renown as a motion picture star, and is seen to advantage in this film. Blanche Chapman plays the part of Mrs. Wiggs.

—Be a "popular author" for a day by writing a "Help Wanted" advertisement.

All Seasonable Plants and Cut Flowers
Floral Design Work a Specialty
STANLEY
'Phone 928. 159 EAST FRONT ST.
Greenhouses, South Avenue.

DISSOLUTION OF PARTNERSHIP.

Notice is hereby given, that the partnership lately subsisting between Theodore J. Shirley and John S. Johnston, under the firm name of Shirley & Johnston, at Nos. 234-236 West Front Street, Plainfield, N. J., was dissolved on the twenty-fifth day of January, 1915, by mutual consent. John S. Johnston is authorized to settle all debts due to and by said firm. John S. Johnston will continue the business heretofore conducted by the firm.

Plainfield, N. J., Jan. 25, 1915.
THEODORE J. SHIRLEY,
JOHN S. JOHNSTON.
1 30 6

AMUSEMENTS.

PROCTOR'S THEATRE
TODAY & TOMOROOW
MRS. WIGGS OF THE CABBAGE PATCH
Five Parts
FIVE NEW PROCTOR VAUDEVILLE ACTS
WEDNESDAY—
Thanhouser Serial
Photo Drama
"ZUDORA"
THURSDAY—
Third Episode of
"RUNAWAY JUNE"
Pathe Weekly
FRIDAY—
Fourth Episode of
"The Exploits of Elaine"
SATURDAY—
Continuous Vaudeville and Latest Photoplays

PLAINFIELD Theatre
COUNIHAN & SHANNON
Managers
TONIGHT AND TOMORROW
Robert Hilliard's
Greatest Success
A FOOL THERE WAS
Tuesday—THE MASTER KEY
WEDNESDAY—
Matinee and Night
AL G. FIELD'S MINSTRELS
PRICES
Night—25c, 50c. 75c, $1.00.
Matinee—25c, 50c,
Children, 25c at the Matinee
THURSDAY—
Matinee and Night
Another Great Photo Play
WHEN BROADWAY WAS A TRAIL
Also the TRAY OF HEARTS
FRIDAY—
The Play of the Hour
IT'S A LONG WAY TO TIPPERARY
Prices—25c, 50c, 75c, $1.00.
SATURDAY—
Matinee and Night
The Musical Comedy Triumph
THE LITTLE CAFE
Prices
Matinee—25c, 50c, 75c, $1.00.
Night—25c, 50c, 75c, $1, $1.50

Cut the Cost OF LIVING
GET THE GROCERYMAN'S PROFIT
BREAD
5c Loaves - 4c
10c Loaves - 8c
H. HANSON'S BAKERY
132 PARK AVENUE
1 30 4

HOTELS.

HOTEL WALDORF
HENRY WINDHAM, Prop.
144 EAST FRONT STREET.
Gottfried Kruger's Extra Beer on draught. Imported Wines, Liquors and Cigars. Hotel accommodations and private Dining-room.

HOTEL SOMERSET
Newly Papered and Painted throughout. Table Board and Rooms by Day or Week.
Piel Bros. and Kruger's Beer on draught.
W. G. FEASTER, Proprietor.
97 Somerset St. Tel. 991

WEINMAN'S CAFE
GENERAL NEWS TICKER.
Stock quotations.
Up to the Minute.
'PHONE 1527.

A. M. RUNYON & SON,
UNDERTAKERS
402 Park Avenue. Telephone No. 40.
Office open day and night.
Office of Hillside Cemetery.
New York office—50 Great Jones St.
Tel. call 3345-Spring.
New York Embalmers License—1220.
New York Registered Licensed Undertaker No. 515.

Established 1872.
P. CASEY & SON,
Undertakers and Embalmers.
Office 116 Park Ave. | Telephone 2331 | Residence 417 W. 3rd St.
N. Y. Office, 10 E. 22nd St., Tel. 2094 Gramercy

T. A. MOORE
UNDERTAKER
612 E Sixth St.
Tel. 741-R

H. DEMOTT
UNDERTAKER.
30 Somerset St. 'Phone 1128-W

L. L. MANNING & SON,
STEAM GRANITE WORKS
Corner Central Ave. and West Front St Opp. First Baptist Church. 'Phone 338-J

DIED.

HARSEL—Mrs. Charity Harsel, wife ow of the late Jacob DeMott Harsel, died at the home of her daughter, Mrs. A. T. Lindabery, on Sunday, January 31st, 1915, in her 81st year. She leaves two daughters and a son, Mrs. A. T. Lindabery and Mrs. Peter M. VanCleef, of this city, and J. Lewis Harsel, of Three Bridges.

Funeral will be held at the home of her son, J. Lewis Harsel, at Three Bridges, on Wednesday, February 3rd, 1915, at 11 a. m. Interment at Newal cemetery, Stanton, her former home.

SCHUMACHER—On Monday, February 1, 1915, August Schumacher, in his 66th year.

Funeral services at his late home at Mt. Bethel, on Wednesday, February 3, at 2 p. m.

WEAVER—On Sunday, January 31, 1915, Mary J., wife of the late David R. Weaver.

Funeral services at her late residence, 61 Manning avenue, North Plainfield, on Wednesday, February 3, at 1 p. m. Interment at Whitehouse, N. J. Friends and relatives invited. 2 1 2

NOTICE.

Members of Lydia Chapter, No. 41, Order of the Eastern Star, are invited to attend the funeral services of Mrs. Mary T. Weaver, Wednesday afternoon, February 3rd, at one o'clock from her late residence, 61 Manning avenue.

CLASSIFIED RATES.

One cent a word for first insertion, one-half a cent a word for each subsequent insertion of the same advertisement for less than one month. Fifty cents a line for one month. Double Charge for Capitals. No advertisement received for less than 10 cents. No display or black face type used in this column.

The Plainfield Daily Press cannot give information regarding advertisements for which answers are to be sent care of the Press. Persons replying to office addresses must mail or leave written answers as stated in advertisement.

Estab. 1868 Tel. 2354
J. J. & C. A. HIGGINS
UNDERTAKERS,
Private Funeral Chapel
109-111 West Fourth Street
Auto Cortege for Long Distance.

FOR SALE.

GIRL'S raincoat for sale, cheap; size 12 years. Telephone 1661-J. 1 30 tf

FOR SALE—Ladies' white and black long gloves, also 2 clasps in all colors; large variety in men's gloves. H. Texier, 58 Somerset street, 1½ block from Front street. 2 1 tf

FOR SALE—Choice collie puppy. Netherwood Farm, Mountain avenue; tel. 1379-W. 2 1 6

EMPLOYMYENT AGENCIES.

MURRAY'S Employment Registry office, 326 West Front street, near Grove street, for reliable help only, we always have good situations for such and only charge a very moderate fee. 'Phone 666. 3 6 tf

EMPLOYMENT Agency—reliable help. Mrs. Northern, 218 East Front street; 'phone 630-J. 1 4 1mo

MRS. KELLER'S Employment Agency, 22 Somerset place, all nationalities. Phone 1724. 2 2 tf

HELP WANTED—FEMALE.

WATNED—A white girl with experience, as nurse for young children. Foster, 932 West Seventh street. 1 28 tf

A GENERAL houseworker, must be a good cook; three in family. Call Mrs. Booth, 1346 Watchung avenue. 2 1 3

WANTED—By February 12, a general houseworker (white) where second girl is kept; reference required. Mrs. D. N. Groendyke, 91 Mercer avenue. 1 28 tf

WANTED—Cook, white; bring references to 940 Woodland avenue, near Watchung. 1 30 3

LOST AND FOUND.

LOST—Tail lamp. Reward if returned, Plainfield Cab Co.

LOST—Sunday, braided leather dog leash, on Fairview or Watchung avenue, or vicinity of Tier's Pond; reward. 5 Verdon street.

LOST—Lavaliere, on Clinton avenue or Main Line car, or between Methodist church and Somerset street; reward. 'Phone 2062-M. 2 1 3

ROOMS AND BOARD.

SINGLE and double rooms with board. The Plainfield, 515 Park avenue, Plainfield. 1 27 6

FURNISHED room with or without board. Address Room, care Press. 2 1 3

WANTED TO BUY.

WANT—Broody hens. Barred Rocks and Rhode Island Reds. 30 Rockview avenue. 1 27 tf

FOR RENT.

HOUSES, $12 to $50; flats, $10 to $30; stores, $7 upwards. D. McInnes, 824 West Third street, Tel 1198-W. 6 30 tf

FARM for rent, near Plainfield. J. T. Vail, 177 North avenue. 1 12 tf

4 AND 5 room apartment to let on Webster place, near Seventh street with improvements. Call 770 Woodland avenue. Tel 1687-W. 10 28 tf

TO LET—Two four-room apartments, 1351 and 1361 South Second street, part improvements; $10.50 per month. Inquire John Herrmann, 369 Somerset street; 'phone 2512-W. 1 28 1mo

TO LET—827 Third place, next door to my residence, corner of East Ninth street, from April 1; for terms and inspection apply to G. H. Goddard, 205 East Ninth street. 1 20 tf

TO LET—7-room apartment, improvements; best location; rent reasonable. 937 West Front street. 1 20 1mo

MOVING PICTURE OR STEREOPTICON SHEET FOR RENT; big enough for the largest hall. Apply Daily Press office. tf

TEN-ROOM house, 418 East Second street; all improvements. William Newcorn. 3 11 tf

MISCELLANEOUS.

INSURANCE, ALL BRANCHES AGENT FOR NATIONAL SURETY C. J. T. VAIL. 9 3 tf

CLEANING and dyeing during this month at a cut-rate price. Mary A. Brown, 218 West Second street. 2 1 1mo

EMBROIDERY, INITIALS, ETC.—Orders taken for all kinds of embroidery and initials; first-class work; prices reasonable. Mrs. C. S. Groot, 768 Woodland avenue; telephone 1687-M. 1 18 1mo

ORDERS taken for hand embroidery and crochet work. Whitlock, 440 West Front street; 'phone 418-M. 1 26 1mo

SITUATIONS WANTED—FEMALE

EXPERIENCED housekeeper and companion to invalid desires position, Plainfield or vicinity; references. "Efficient," care Press. 1 29 3

FIRST-CLASS laundress wants position by day or week, good reference. 635 South Second street. 2 1 3

DAYS' work or washing at home. 616 West Third street. 1 27 6

MONEY TO LOAN.

MONEY TO LOAN on bond and mortgage. J. T. Vail. 8 20 tf

TITLES examined for purchases of real estate and bond and mortgage loans; mortgage investments negotiated. Charles J. McNabb, lawyer, 309 Park avenue. 1 4 tf

$6,000 TO LOAN at 5 per cent. W. H. Abbott, 134 North Ave. 5 7 tf

MONEY TO LOAN on mortgage. H. R. Linbarger, 197 North avenue; 'phone 955. 9 17 tf

MONEY TO LOAN on mortgage Manning & Curtis, 106 Depot Park. 10 14 tf

MONEY TO LOAN on bond and mortgage. Mulford, opposite depot. 12 28 tf

REAL ESTATE FOR SALE.

IF YOU are contemplating building we have for sale, two of the most desirably situated corner resident plots in the city; they can be purchased much below their real value. The opportunity to purchase the property at the price is only because of the present conditions. Chas. H. Lyman & Son, 220 Park avenue. 12 16 tf

HELP WANTED—MALE AND FEMALE.

MAN and wife for janitor work; man must understand boiler. Address W. G., care Press.

Mono Storage
WAREHOUSE
North Avenue
OPP. FREIGHT HOUSE
125 East Front Street

HAND'S EXPRESS CO.
OLD RELIABLE
STORAGE
All Rooms Separate, Light and Dry
Furniture Packed and Shipped
Office 69 Somerset St 'Phone 541

MURRAY'S STORAGE WAREROOMS
THE OLDEST IN THE CITY.
AT 326 TO 332 WEST FRONT ST.
Near Grove St.; all the rooms are separate, airy and dry; large and small, at very moderate prices. Many years' experience in buying, selling, handling, packing and appraising goods.
Auction Rooms at 326 West Front Street.
R. Murray, Auctioneer, 326 West Front St. Phone 666

TIME TABLE
Plainfield Transit Co.

Between
Plainfield and South Plainfield.
Plainfield and Sterling.
Plainfield and Oak Tree.
Plainfield and Warrenville.

PLAINFIELD AND SOUTH PLAINFIELD
LEAVE PLAINFIELD
WEEK DAYS

A. M.—‖6.30, **7.45, via Plainfield Ave.; 9.00, via Park Ave.; 11.45, via Plainfield Ave.
P. M.—1.00, **2.00, via Park Ave.; 4.00, via Park Ave.; 5.00, via Plainfield Ave.; 6.15, via Plainfield Ave.; *9.00, via Park Ave.; 10.30, via Plainfield Ave.; *11.15, via Plainfield Ave.
*Saturday only.
xExcept Saturday.
‖Except holidays.
**Runs on School Days only.

SUNDAYS.

A. M.—9.00, via Park Ave.
Noon—12.00, via Park Ave.
P. M.—2.00, via Park Ave.; 4.00, via Park Ave.; 5.00, via Plainfield Ave.; 9.00, via Plainfield Ave.

LEAVE SOUTH PLAINFIELD
WEEK DAYS.

A. M.—‖7.00, via Plainfield Ave.; **8.00, via Park Ave.; 9.30, via Plainfield Ave.
Noon—12.00, via Park Ave.
P. M.—1.30, *2.00, via Plainfield Ave.; 2.30, via Park Ave.; *4.30, via Plainfield Ave.; x4.45, via Plainfield Ave., 5.30, via Park Ave.; 7.30, via Plainfield Ave.; *9.30, via Park Ave.
*Saturday only.
xExcept Saturday.
‖Except holidays.
**Runs on School Days only.

SUNDAYS.

A. M.—9.30, via Plainfield Ave.
P. M.—12.15, via Park Ave.; 2.30, via Plainfield Ave.; 4.30, via Plainfield Ave.; 5.30, via Park Ave.; 9.30, via Park Ave.

PLAINFIELD, WATCHUNG AND WARRENVILLE.
WEEK DAYS AND SUNDAYS

Leave Plainfield—6.45 A. M., 3.00 P. M., Saturday and Sunday, 6:20 P. M.
Leave Warrenville—7.15 A. M.; 3.30 P. M., Saturday only, 7.00 P. M.

Sundays and holidays the bus will leave for Watchung and Warrenville at 9.45. Other trips will be the same as week days.

PLAINFIELD AND STIRLING

Leave Plainfield—8.15 a. m., 4.15 p. m.
Leave Watchung—8.25 a. m., 4.45 p. m.
Leave Stirling—9.30 a. m., 5.15 p. m.
815 a. m. bus connects with 9.27 a. m. train at Stirling, for Newark.
4.15 p. m. bus connects with 5.15 p. m. train at Stirling, from Newark, connects with 5.01 train to Newark.

SATURDAY EXTRAS ONLY.

Leave Plainfield—1.00 p. m.
Leave Stirling—1.30 p. m.

SUNDAYS ONLY.

Leave Plainfield—8.15 a. m., 4.15 p. m.

Above time not guaranteed, and subject to change without notice.
R. W. CAMPBELL, Mgr., 316 Park Ave.
'Phone 130, Plainfield.

Hoagland's Express
W. H. CARKHUFF, Successor.
FURNITURE AND PIANO MOVING
OFFICE, 116 WEST SECOND ST.
Telephone 883-W.

ORGANIZED 1864.
THE FIRST NATIONAL BANK OF PLAINFIELD
A COMMERCIAL BANK WITH SAVINGS and SAFE DEPOSIT DEPARTMENTS
FOUR PER CENT INTEREST PAID ON SAVINGS ACCOUNTS

AUCTIONEERS.

THE LEADING AUCTIONEERS
W. A. SCHORB & CO.
Also Dealers in Second Hand Furniture—Bought and Sold.
120 Madison Av., Jackson Blg.
Telephone 1707-W.

ADVERTISEMENTS
—FOR—
NEW YORK HERALD, WORLD, TIMES, SUN, JOURNAL TELEGRAM, AMERICAN, BROOKLYN EAGLE GLOBE
—AND—
NEWARK EVENING NEWS
RECEIVED AT
PLAINFIELD DAILY PRESS
AT REGULAR OFFICE RATES.

Courtesy—Efficiency

Strength

YOUR INCOME TAX RETURN

If the preparation of it is giving you trouble come in and let us help you.

We have a supply of the new forms and may be able to give you valuable assistance. Do not hesitate to call upon us for this or any other service which it may be within our power to render.

THE PLAINFIELD TRUST COMPANY

Watchung Ave. and Fifth St. **Telephone 760---761---762---763**

Neumann Brothers Company

Efficient and Rapid Delivery Service to All Parts of the City

PREMIER JAM AND JELLIES

Premier Jams are made from pure fruit and granulated sugar, therefore have the quality and flavor that no other jams have. Premier Orange Marmalade in quality and flavor is equal to all imported marmalade and price much lower.

Orange Marmalade, only 18 cents per jar, or $1.85 per dozen. $2.00 per dozen; 18c per jar.

JAMS

Raspberry Jam
Strawberry Jam
Damson's Plum Jam
Peach Jam
Red Cherry Jam
Quince Jam
Blackberry Jam
Gooseberry Jam
Pineapple Jam
Red Currant Jam
Apricot Jam

JELLIES

18c Per Jar.

Currant
Raspberry
Crabapple
Quince
Grape Jelly

OLIVE OIL

We wish to impress on the public the superior quality of our own importation of French Olive Oil and the very low price; also all Olive Oil in cans are full measure. Gallon, ½-gallon and quarts.

Gallon cans $2.85
½-gallon can $1.50
1-quart can 85c
20-oz. bottle, so-called qt.... 70c
10-oz. bottle, so-called pint.. 40c

OUR COFFEE AND TEAS

Are of a superior quality and flavor.

Our very best quality Coffee, only lb 32c
Java Coffee 30c
Fancy Mariacabo Coffee..... 25c
Oolong, English Breakfast, Ceylon Teas, 75c, 60c, 50c, 35c per lb.

OUR CELEBRATED WHITE LABEL CANNED GOODS

Are unexcelled in flavor and quality; a trial order will convince the most critical. Special price per dozen, assorted $1.85

Tiny Lima Beans
Fancy Stringless Beans
Maine Corn
Little Gem Peas
Asparagus Tips
Tomatoes

STRICTLY FRESH EGGS

40c Per Dozen.
All warranted not over 2 or 3 days old.

SUNSHINE CRACKERS

The one hundred and one varieties, a demonstration of which will be given all this week. Superior in quality to all other kinds and makes; in 5c, 10c and 25c pkgs Also per lb.

We would invite all consumers of crackers to call and examine, also sample this large variety of crackers; too many varieties to enumerate.

FLOUR

Flour will be higher. We are still below the market in price.

Pillsbury XXXX, per bbl... $8.25
24½-lb bag, per bag..... $1.05
Hecker's Superlative Flour, per barrel $8.25
24½-lb bag, per bag..... $1.05
Gold Medal Flour, bbl..... $8.25
24½-lb bag, per bag..... $1.05

These prices will last but a few days more.

GRAPE FRUIT

Never have we been able to offer the public the quality and price of Grape Fruit as at present.
Per dozen, 50c, 75c, $1, $1.25.

Stove Reduction--Stove Sale

A splendid opportunity to get a heating stove at greatly reduced prices.

The "Glen Oak" is a splendid line.

Our No. 315 Double Heater, regular price $21.00; now... $16.75
Our No. 317 Double Heater, regular price $23.00; now... $18.50
Our No. 215 Single Heater, regular price $19.00; now.... $15.00
Our No. 217 Single Heater, regular price $21.00; now.... $16.00

Penn Forest—Double heater with magazine; regular price $27; sale price $21.00

Park Oak Stoves, suitable for the parlor or dining room; No. 17, regularly sold at $13.00; now $9.75

Our No. 150 Astor Oak, Jr., the best stove on the market for $11.00; sale price $8.50

A. M. GRIFFEN CO.
119-121-123 E. Front St., Plainfield N. J.
Two 'Phones 6—214

GLASON!

Man or Auto-man! Which?

It looks like a man. It looks like a figure.

What is it?

Demonstrating the Penn Safety Razor. In our window Friday and Saturday; 11 o'clock and 4 o'clock. Saturday eve at 7:30 and 8:30.

Stop and see Glason and the Penn Safety Razor.

The $1.00 Razor with the perfect blade.

F. A. KIRCH & CO.
205 PARK AVENUE.
Hardware and Keen Kutter Tools.

WE REBUILD AUTOS

from the ground. Replace all missing or broken parts, repair damage of any nature. And when we repair a car it stays repaired unless you try to buck a stone wall or a railroad train. Send us your machine next time. Then you won't have to have it repaired so often.

MARTIN AUTOMOBILE CO.
304-312 PARK AVE.

EDUCATIONAL.

GREETINGS FROM A GOOD SCHOOL.

BUSINESS will improve during the year 1915 and the YOUNG PEOPLE who are READY to WORK will benefit, according to their abilities.

If YOU are NOT ready, enter this school and "GET DOWN TO THE BUSINESS OF GETTING READY FOR BUSINESS." Our motto is, "Thorough Training to DEVELOP Efficient WORKERS."

For Complete Information, Call, 'Phone or Write to

HERR'S SCHOOL
"The only Business College in Plainfield
Woodhull & Martin Bldg. Plainfield, N. J.

MASTER'S SALE. IN CHANCERY OF NEW JERSEY

Between Belle Shotwell, et al., complainants, and Fleda Russell Swift, et al. defendants. On Bill for Partition.

By virtue of a decree for sale made in the above stated cause, bearing date the fourth day of January, nineteen hundred and fifteen, I, Charles N. Codding, one of the Special Masters of the Court of Chancery, shall expose for sale at public vendue, at the Sheriff's Office in the Court House in the City of Elizabeth, New Jersey, on

WEDNESDAY, THE TWENTY-FOURTH DAY OF FEBRUARY, 1915,

at two o'clock in the afternoon of that day all that certain tract, piece or parcel of land and premises, situate, lying and being in the City of Plainfield, County of Union and State of New Jersey, together with the buildings and erections thereon situate at the corner of Park and North Avenue, more particularly described as follows: BEGINNING at a point which point is the intersection of the northwesterly side of North Avenue and the northeasterly side of Park Avenue; thence running (1) northwesterly along the northeasterly side of Park Avenue thirty-nine and three-tenths (39.3) feet more or less; then (2) northeasterly and at right angles or nearly so to the first cross run sixty-seven and five-tenths (67.5) feet more or less; thence (3) southeasterly and parallel or nearly so to the first cross run, thirty-nine and three-tenths (39.3) feet, more or less; thence (4) southwesterly along the northwest side of North Avenue, sixty-seven and five-tenths (67.5) feet, more or less, to the point or place of beginning. Together with all and singular the hereditaments and appurtenances to the said premises belonging or in any wise appertaining.

The said premises will be sold subject to the rights of tenants under existing leases, the particulars whereof will be made known by the master at the time of sale.

Dated Feb. 1, 1915.

CHARLES N. CODDING,
Special Master
58 Broad Street,
Elizabeth, N. J.

RANDOLPH PERKINS, Esq.,
Sol'r. of Complainants,
15 Exchange Place
Jersey City, N. J. 1 15 -m

NOTICE OF ORDER TO LIMIT CREDITORS.

Somerset County Surrogate's Court

Estate of George F. White, Deceased. Notice is hereby given, that on the twenty-third day of January, A. D. 1915, on the application of the undersigned, as Administratrix of the Estate of George F. White, deceased, an order was made by the Surrogate's Court, requiring the creditors of the said George F. White, deceased, to bring in their debts, demands and claims against the said decedent, under oath or affirmation, and present the same to the subscriber, within NINE months from the date of said order, and in default thereof any such creditor shall be forever barred of his or her action therefor against the subscriber.

Plainfield, N. J.
ELLA F. WHITE, Administratrix.
1 25 6-m

—Your "for sale" ad will be found and considered—probably investigated—by some of your "logical buyers."

REAL ESTATE
INSURANCE
Harvey R. Linbarger,
197 NORTH AVENUE.
Telephone 955.

CLOTHING ON CREDIT AT CASH PRICES

$1 WEEKLY TO ALL

One Visit

Will do more to convince you of the actual merit of our claims than columns of printed argument.

We want you to see with your own eyes our skillfully bought lines of Clothing, Hats and Shoes.

We want you to compare our goods, prices and terms with those of any other store you know of.

That's all we ask.

CLOTHING, SHOES, HATS

J. A. LAURIE & CO.
304 West Front Street.

CHILDREN'S EYES

Don't neglect them. Now is the time before the hard winter's work at the books. Headache and Neuralgia quickly relieved. No charge for consultation.

STILES & CO

Philadelphia Eye Specialists
AT 107 EAST FRONT ST.
EVERY THURSDAY.
Free Consultation.
Hours 10 to 4:30.

ARRIVAL AND DEPARTURE OF MAILS AT PLAINFIELD POSTOFFICE.

May 24th, 1914.

NEW YORK MAILS. Arrive—6:30, 8:... 8.40, 11:45 a. m., 1:30, 2:30, 5:00, 5:3 8:30 p. m., 12 midnight. Close—6:3 7:45, 10:00, 10:45 a. m., 12 noon, 2:0 3:50, 5.45, 7:45, 9:00 p. m.

SOMERVILLE AND EASTON. Arrive 8:40, 10:45 a. m., 12:45 and 7:08 p. m Close—6:30, 7:45 a. m., 1:30, 4:30 p. m.

PHILADELPHIA—Direct. Arrive—6:3 6:00, 9:40, 11:45 a. m., 12:30, 4.30, 7:5 p. m. Close—6.30, 11:30 a. m., 1.30, 3:5 6:50, 9:00 p. m.

THROUGH FAST MAIL FOR EAST Close—12 noon, 2:00, 3:50, 5:45 p. m.

DIRECT THROUGH FAST MAIL FO WEST. Close—6:30, 11:30 a. m., 1:3 00 and 9:00 p. m.

DIRECT SOUTHERN MAILS. Close 5:30, 11:30 a. m., 1:30, 7:00 and 9:00 p. m.

PENNSYLVANIA. West of Easton. Close —6:30 a. m., 1:30, 5:00, 7:00 p. m.

ELIZABETH—Direct. Arrive—5:30, 8:4 a. m., 1:30, 2:00, 5.30 p. m. Close 7:4 10:00 a. m., 12 noon, 5:45, 9:00 p. m.

NEWARK—Direct. Arrive—5:30, 8:45 a. m., 1:30, 2:30, 5:30 p. m. Close—6:3 7:45, 10:45 a. m., 12 noon, 2:00, 3:0 5:45, 9:00 p. m.

WATCHUNG. Arrive—1.00, 6.45 p. m Close—9.00 a. m., 4.30 p. m.

WARRENVILLE. Arrive—1:00 p. m Close—9:00 a. m.

SUNDAY MAILS. Office open from 9.3 to 10:30 a. m.

A. M. HUTCHINSON, P. M.

VAIL

JEWELER and OPTICIAN.

236 Park Avenue
OPPOSITE NORTH AVENUE.

STOPS HEADACHE, PAIN, NEURALGIA

Don't suffer! Get a dime pack- of Dr. James' Headache Powders.

You can clear your head and relieve a dull, splitting or violent throbbing headache in a moment with a Dr. James' Headache Powder. This old-time headache relief acts almost magically. Send some one to the drug store now for a dime package and a few moments after you take a powder you will wonder what became of the headache, neuralgia and pain. Stop suffering—it's needless. Be sure you get what you ask for.

HODGE'S PHARMACY
Y. M. C. A. BUILDING.
BELLE MEAD SWEETS.
Telephone 62.

SERVICE, WELL RENDERED ATTESTED BY GROWTH

We are giving a banking service that is winning to us many personal and business accounts.

We believe that the continual increase in the amount of our deposits is due to the helpful service we render our customers.

In our Banking, Trust, Safe Deposit and Real Estate Departments, we offer the best security, the most modern facilities and every accommodation consistent with conservative banking.

Those seeking such a helpful banking service are invited to call and consult our Officers.

SERVICE

The State Trust Company
At the Sign of the Clock. CAPITAL $100,000 201 Park Avenue.

THIS IS RUBBER DAY

--AT--

VAN ARSDALE'S

Rubber Boots, Rubber Overshoes, Rubber and Cloth Artics, high and low cut; Storm Shoes and everything in the Shoe Line suitable for this sort of weather.

VAN ARSDALE'S
127 East Front Street.

Established 1868.

PICTURES, PICTURE FRAMES, ARTISTS & DRAUGHTSMANS' MATERIALS

French and Colonial Mirrors, Paintings and Engravings cleaned and restored, Regilding, Hasburg's Gold, 65c.

SWAIN'S FINE ART STORE
317 W. Front Street, Plainfield.

UPHOLSTERING
WINDOW SHADES
AWNINGS

Frank G. Wikoff
21 W. Fourth St. Tel. 2525-J.

L. MORALLER & SON
WATCHMAKERS AND JEWELERS

WATCHES
CLOCKS and
JEWELRY

Fine Watch and Clock Repairing a Specialty.

219 Park Ave. Phone 444-W

FLOORS

HARDWOOD AND PARQUET.
Old Floors Refinished.
S. E. WARD & CO.
98 Depot Place, Manning Building
Plainfield, N. J. Phone 948-R.

A. H. ENANDER
SANITARY PLUMBING, GAS FITTING. STEAM AND HOT WATER HEATING.
Contractor for Sewer Connection
125 WATCHUNG AVE.

REAL ESTATE INSURANCE
MANNING & CURTIS
106 DEPOT PARK

—If you have property to rent, drop all secrecy about it, and use the classified ads.

ORGANIZED 1868

PLAINFIELD SAVINGS BANK
PLAINFIELD, N.J.

CAN YOU SAVE $10 A MONTH?

Stop and consider that $10 a month is only 33c a day. Thirty-three cents a day can be saved by almost anyone out of a pretty small income.

Start the good work now by opening a bank account with us. Make regular deposits—and in a very few years you'll have several hundred dollars to your credit.

4% INTEREST PAID
ONLY SAVINGS BANK IN PLAINFIELD

Battery of Power

The more powerful a battery the greater the efficiency in modern warfare.

The electrician, automobilist, stationary engine engineer, electroplater and telephone man demand the highest efficiency from a battery of cells.

We sell the Red Seal Cells. They are the best for gas engine ignition, electric bells, annunciator systems, fire and burglar alarms, automobile and marine ignitor.

Fresh cells received every two weeks. Call and inquire about the price After February first the manufacturers raise the price two cents each. Lay in a supply now.

Gayle Hardware Co.
GENERAL HARDWARE AND HOUSEFURNISHINGS
'Phone 398 Front Street and Park Avenue

..FUR SALE..

GOING ON FOR ALL THIS WEEK

Never before at this time of the year was our fur stock so great as it is now, and we are taking drastic measures to turn our entire fur stock into money, as we must raise money to meet business obligations. Not connected with any other store in the city.

CHARLES KURTZMAN
FURS OF QUALITY
178 EAST FRONT STREET. PLAINFIELD, N. J.
Phone 1935-J. We Specialize on Remodeling of Furs.

The St. Charles

Most Select Location Fronting the Beach
Atlantic City, N. J.

With an established reputation for its exclusiveness and high-class patronage. Thoroughly modern and completely equipped. Courtequs service. Bathrooms, with hot and cold, fresh and sea water attachment, etc. Magnificent sun parlors and porches overlooking the board walk and ocean. Orchestra of soloists. Always open. Golf privileges. Illustrated booklet.

m-w-f NEWLIN HAINES CO.

Our success is not attributed to mere talk.

It's a result of our constant efforts to please.

REAL ESTATE
LOANS
RENTS

GEO. M. CLARKE CO. Babcock Bldg. Telephone 205 Plainfield.
INSURANCE OF ALL KINDS.

G. C. SMITH, Prop. Plainfield Tel. 2327-W. Dunellen Tel., 2842-R

SMITH'S AUTO EXPRESS
Furniture and Pianos Boxed, Packed and Shipped
MOTOR VANS for Long Distance Moving
159 NORTH AVE., PLAINFIELD, N. J. OFFICE 289 FRONT ST. DUNELLEN, N. J.

IF YOU WANT HELP.

Use the classified columns and you'll soon get plenty of applicants for any vacant position.

PLAINFIELD DAILY PRESS

THE WEATHER.

Rain or sleet tonight and Wednesday; east gales.

Highest yesterday, 40; lowest this morning, 25; lowest last year, 27.

Established May 10, 1887. TEN PAGES. PLAINFIELD, NEW JERSEY, TUESDAY, FEBRUARY 2, 1915. TEN PAGES. Two Cents a Copy, $5 a Year.

WOMEN VOTE TO AID RELIEF PLAN

Monday Afternoon Club Appropriates $100 at Annual Meeting.

OFFICERS ARE CHOSEN

Organization Also Decides to Abandon Annual Entertainment and Give An Informal Reception on April 22—Plans for Next Year.

The election of officers, presentation of reports for the past year and a discussion of plans for the coming year comprised the chief business at the annual meeting of the Monday Afternoon Club yesterday afternoon. There was a large attendance and considerable interest and enthusiasm were evidenced in the discussion of club work and the choice of officers.

An important action of the club was the decision not to give the annual entertainment this year on account of the apparent great need for relief in this city, and the women voted $100 to be expended by the executive committee for relief work where in its judgment it is most needed.

Instead of the annual entertainment the club will hold an afternoon reception on April 22, at which there will undoubtedly be combined some of the features of the musicale which was announced for March 29, and which has been given up because it comes in Holy Week.

The women in discussing plans for next year decided to continue the three departments of study, literature, art and civics, and it will be left to the executive committee to prepare the program as usual. The reports showed that the past year had been a successful one. The membership now is 187. Attention was called to the attractive features of this year's program to be presented by the different departments.

Mrs. Orton G. Dale, the retiring president who has served for two years, directed the business of the afternoon. The officers chosen for the coming year are as follows:

President, Mrs. Allan Cowperthwaite; vice-presidents, Mrs. John M. Whiton, Mrs. Frank O. Herring and Miss Emelyn B. Hartridge; recording secretary, Mrs. Maybury B. Mellor; corresponding secretary, Mrs. Frank W. French; treasurer, Mrs. F. Wilbur Cornwell. The committees will be announced later by the newly-elected president.

TWO DAY RAINFALL HAS BROKEN RECORD

Past Forty-eight Hours Has Been Productive of 4.12 Inches.

During the past forty-eight hours the precipitation record was greater than the average for any month during 1914, according to statistics compiled by Weather Prophet John Neagle. The total recorded was 4.12 from 8:45 Sunday morning to 8:45 this morning, while in the last year the average figure was 4:11, leaving a margin of one one-hundredth point.

Reports of temperature submitted for the month of January by Mr. Neagle are given as follows: Average, 33.3; normal, 29.4; excess over normal, 3.9; highest, 59 on the 18th and 19th; lowest, 10 on the 30th; greatest daily range, 27 on the 5th; least daily range, 5 on the 27th; highest record for January in twenty-eight years, 70 in 1906; lowest record for January in twenty-eight years, 13 below zero in 1904.

The precipitation records for the month follow: Total, 6.90; normal, 3.89; greatest amount of hours, 2.80 on the 12th and 13th; greatest number of hours with precipitation, 30; total snowfall, 2.2 inches; normal snowfall, 9.0; greatest monthly amount recorded in January during the past twenty-eight years, 1.68 in 1896; greatest twenty-four-hour rainfall recorded in January in twenty-eight years, 2.80 in 1915.

MR. SCHUMACHER'S FUNERAL.

The funeral of August Schumacher who died at Mt. Bethel, yesterday, following a short illness with pneumonia, will be held at the late home at 2 o'clock tomorrow afternoon. The burial will be in Mt. Bethel. Mr. Schumacher was a native of Germany coming to this country about fifty years ago. He was a farmer and for many years had been a member of the Baptist church, Mt. Bethel, and overseer of the Mt. Bethel Grange. He leaves a wife, one son, Leslie, and one daughter, Miss Elizabeth Schumacher.

—Try a Press want adv.

COUNCIL'S ACTION PLEASES THE MAYOR

His Recommendation for Public Hearings Adopted at February Meeting.

Mayor Leighton Calkins, in commenting on the action of the Common Council, last night, relative to the adoption of resolutions providing for a wider publicity of city and school budgets, said today:

"I am pleased with the action of the Council last night in acting favorably on my recommendation that the finance committee publish its tentative budget, and arrange for public hearings thereon. The Council also acted favorably on the recommendation that the Board of Education be requested also to have a public hearing on its own budget. Every reasonable effort should be made to secure the greatest degree of advance publicity about proposed municipal expenditures.

"It makes no difference whether the people attend public hearings on budgets or not. The essential thing is that they shall have the opportunity. I think it will be found that the school authorities will express themselves as willing to co-operate with the city to the fullest extent, in all these plans for enlarging the opportunities for the people to know about the details of their government."

COUNCIL ACCEPTS F. J. HUBBARD'S OFFER

He Will Provide City Assessment Maps for the Sum of $900.

The Common Council at its February meeting last night, accepted the offer of Frank J. Hubbard, civil engineer to make the survey, revise, print and bind the city assessment maps for the sum of $900. This action was taken in accordance with two resolutions offered by Mr. Claybrook, one providing for the survey, etc., for which Mr. Hubbard is to be paid $490 and the other for the revising, printing and binding the maps for which he is to receive $410. These maps are to conform to the requirements of the State Board of Assessors, according to a new law. In addition the sum of $125 was appropriated for the transfers of properties on the city maps, this work to be done under the supervision of Street Commissioner A. J. Gavett.

Councilman John H. Cose opposed the expenditure of $900 for making and revising the assessment maps without advertising for bids. He did not think that anyone of the councilmen would think of expending nearly $1,000 without first securing estimates. "There should have been two bids," said Mr. Cose, "and this thing looks suspicious to me. The whole thing is practically one job and yet it is divided in half bringing the expenditure under $500 so that it is not necessary to advertise for bids. I for one shall oppose the resolutions."

Mr. Cose was the only one to vote against these two resolutions, while he and Mr. Blatz voted against the resolution appropriating $125 for transfers on the city maps.

Mr. Claybrook explained the resolutions which provided for the $900 expenditure by saying that last year's Council authorized this work concerning the maps and Mr. Hubbard as well as Mr. Gavett had already accomplished much along that line. The Council had been able to get the State Board of Assessors to approve certain maps now in possession of the city and where it was originally thought that this work might cost the city possibly $2,000 or more, it will only cost $900 to secure assessment maps that will be approved by the State board.

VISITED LOCAL SCHOOLS.

Representing the Board of Education of Westfield, N. Y., A. H. Nixon visited Superintendent of Schools Henry M. Maxson at the Plainfield High School yesterday for the purpose of inspecting the new building on West Ninth street. The Westfield Board is contemplating the erection of a similar structure and it is proposed to adopt specifications such as those used here.

TO GIVE A "DUTCH SUPPER."

The Young People's Society of the St. Peter's Lutheran church will give a "Dutch Supper" at the church, corner of Grove street and Mercer avenue, Wednesday night, February 10.

McALL AUXILIARY.

The McAll Auxiliary will meet Wednesday morning, February 3, at 11 o'clock at the Y. W. C. A. Everyone is cordially invited to attend.

WILL CELEBRATE "BOY SCOUT DAY"

Local Troops Ordered to Attend Services in Full Regalia.

APPROPRIATE SERMONS

Local Clergymen Have Consented to Make Comments on the Nationwide Movement—Universal Celebration.

Next Sunday will be Boy Scout Day. It will mark the beginning of the celebration of the fifth anniversary of the incorporation of the Boy Scouts of America. It will be observed simultaneously by Boy Scout council districts through the length and breadth of the land. Boy Scouts in Alaska will attend divine services on that day just as the Boy Scouts of Plainfield will do. Scouts in Cuba will worship in a body as will the Scouts of Hawaii and the Philippines. Ministers throughout the world, wherever the Stars and Stripes float, have consented to observe the day as Boy Scout Sunday.

Every boy in Plainfield is asked to attend church Sunday morning, whether he is a Scout or not. In those churches where Scout troops have been established, the ministers will have either sermons especially prepared to interest boys or will refer in some way to the Scout movement. In others, the day probably will be observed in a less formal way. All Scouts and scoutmasters and assistant scoutmasters will wear full uniform. They will sit as a body and where organists have prepared special patriotic music they are urged to

(Continued on page 4.)

HERMAN SCHWED IS CHOSEN PRESIDENT

Business Men's Ass'n Elects and Plans for Dollar Day, February 24.

Herman Schwed was elected president of the Plainfield Business Men's Association, at last night's annual meeting, the other officers chosen being John J. Varley, vice-president; M. C. VanArsdale, treasurer, and George A. Ballantyne, secretary. The executive committee will consist of A. E. Force, chairman; Leslie R. Fort, Samuel Rothberg, Herbert Schuldenfrei and Kenneth Stuart.

The organization was shown to be in a sound financial condition, with fifty members. In accepting his new office, Mr. Schwed said that he believed that the association was formed to do a whole lot of good for the merchants, and he complimented the retiring president, A. E. Force, for his painstaking efforts in behalf of the organization during the formative period. Mr. Schwed repeated the often heard statement that there are too many organizations in Plainfield, but thought that none could be of more value than the one to which he had just been honored by being made president.

Henry Rosenbaum, as chairman of the committee arranging the third Dollar Day to be given on February 24, under the auspices of the association, said that $115 had already been collected to defray the expenses, and promises of more had been received. The committee is actively working on the plans and expects the day to be the most memorable yet in local merchandizing history. John S. Johnston was elected a member of the organization.

It was decided to hold a dollar dinner before the next meeting, which is scheduled for March 1, and a committee, of which Mr. Force is chairman, was appointed to complete the plans. The other members are A. F. LaRock, Samuel Rothberg and Leslie R. Fort.

COMPANY K REPORT.

In the annual report of the adjutant general of the State of New Jersey the number of officers and enlisted men of the National Guard present and absent at the annual inspection show that Company K, of Plainfield, had: First Infantry, present, officers, 3; men, 51; absent, officers 0; men, 4; total average 58. Second Infantry, present, officers, 3; men, 44; absent, men, 1; average 48. Third Infantry, present, officers, 2; men, 44; absent, men, 5; average 51. Fourth Infantry, present, officers, 3; men, 51; absent, men, 5; average 59. Fifth Infantry, present, officers, 3; men, 56; absent, men, 7; average 46. On no occasion was a single officer absent.

BORO FIREMEN TO MEET.

The North Plainfield fire department will hold a meeting in the headquarters on Somerset street, this evening.

SUDDEN DEATH OF CLARENCE E. TEEL

Prominent Resident Victim of Heart Failure in Borough Home.

A WELL KNOWN ELK

Died Before Medical Aid Could Be Secured—Was 56 Years of Age and Came Here From Easton, Pa.

Clarence E. Teel, one of the best known residents of the borough, died at his home, at 22 Craig place, shortly before 3 o'clock this afternoon, following a sudden attack of heart failure, to which he had been subject for several years. He had been at the Elks' clubhouse on Watchung avenue, during the morning, as had been his custom since the building was erected, and left at noon time saying that he did not feel well. Shortly after lunch time, he informed Mrs. Joseph A. Haynes, with whom he lived, that he felt quite ill. Almost immediately afterward he fell into a comatose state and died before medical aid could reach him. Dr. P. J. Zeglio reached the house within a few minutes after being called but could render no aid.

Mr. Teel was a native of Easton, Pa., where he was born 56 years ago. He was employed by the New Jersey Central Railroad from the time that he was a young man, but left the company about twenty-five years ago to accept a position with the Peters Cartridge Company, of New York, at which time he established his home in Plainfield. He remained with the Peters' people until a few years ago, when he assumed the management of the Watchung Spring Water Company, from which he retired in December, 1913. Since that time he had been living a retired life, owing to the fact that he had experienced several serious attacks of heart trouble and acute indigestion, one of which occurred last winter when his life was despaired of for several weeks. He afterward regained his normal health and was apparently as well as usual when he left the house this morning.

When the famous Crescent Wheelmen organization was formed in the days of the bicycle craze, Mr. Teel was a charter member. He was an ardent cyclist and was one of the men responsible for the famous track built on Randolph road. In January, 1905, Mr. Teel was elected to membership in the Plainfield Lodge of Elks, an organization in which he exhibited more than ordinary interest. He passed through the various chairs to the position of exalted ruler and was the lodge's representative at the Los Angeles convention in 1909. Since the new clubhouse has been a fact he had been a member of the house committee and visited the place every day. He was one of the building committee that planned the structure and the Elks have always felt that they owed him a debt of gratitude for the time he devoted to producing the handsome new home.

During his residence in Plainfield, Mr. Teel had always made his home with Mr. and Mrs. Joseph A. Haynes, although he was not related. He was never married. The only relatives surviving are a half-sister, Mrs. T. Logan Murphy, of Truell Inn, and a half-brother, Jacob Mixsell, of Easton, Pa. His friends in the city and borough were numbered in the thousands and the report of his death came as a decided shock to all of them. No arrangements have as yet been made for the funeral.

PRESIDENT SAYS THAT SHIP BILL WILL PASS

Washington, Feb. 2—President Wilson indicated today that the Ship Purchase Bill was not doomed to defeat. The President expressed the hope that the Progressive Republicans would support his measure when a few amendments are made to it that are not inconsistent with the purpose of the bill. He told callers that the measure ultimately would be passed, but made no reference to the developments in the Senate. He made it clear that he was willing to have the bill amended provided the amendments did not alter the original intents of the bill. Senators Kenyon, of Iowa, and Norris, of Nebraska, two of the strongest Progressive Republicans in the Senate held an early conference with the President and it is understood that a general course of action was agreed upon.

Money to Loan—Houses to Rent.

Manning & Curtis, 106 Depot avenue.—Adv. 1 2 s-tu-th tf***

—Hundreds are thinking as much about the inevitable home-hunt as about the great war. Let your "To Let" advertising help them.

CHURCH OBJECTS TO ASSESSMENT

Trinity Reformed Congregation Protests Against Levy for Street Widening.

FAIL TO SEE BENEFIT

Treasury Department Grants Use of Land for Improving East Second Street—Contract for Annual City Reports Awarded.

Believing that the assessment made on its property on account of the widening of Madison avenue is unfair, Trinity Reformed church, through its pastor, Rev. J. Y. Broek, and the clerk, E. F. Sheppard, in a communication protested to the Common Council, last night, against the assessment. It was stated that the church was not represented at any of the hearings and that according to the notice received the assessment must be paid within forty days after December 20, 1914, or interest will be charged.

It was further stated that the notice was received on January 18 1915, leaving only thirteen days in which to pay such assessment. This was also considered to be unfair.

Inasmuch as Fred Endress has secured from the Supreme Court a writ of certiorari, to review the Madison avenue assessments, this will act as a stay, as explained to the Council last night by Corporation Counsel Charles A. Reed, and in his opinion the improvement will probably be delayed for a year. Mr. Reed was not prepared to give his opinion on the merits of the complaint made by Mr. Endress, but was inclined to believe

(Continued on page 5.)

FIRST AID COURSES A Y. W. C. A. FEATURE

Plans Completed for Extensive Instruction for Local Girls.

Classes in "First Aid to the Injured" will be started on February 10 and will run until April 23, at the Y. W. C. A. The course consists of lectures and demonstrations on what to do in case of injury or illness and will be given by local doctors both afternoon and evenings to accommodate all who wish to join. The course is open to all women and girls and there will be two divisions of the class, Wednesday afternoon at 3:30 beginning February 10, and Thursday evenings at 8 o'clock, beginning February 11.

Examinations will be held on Friday, April 23, and all who pass will receive a combined diploma from the American Red Cross and National Board of the Y. W. C. A. Two years ago the class proved to be quite popular having a membership of seventy and out of thirty-three that took the examination twenty-eight got diplomas.

The lectures and demonstrations will be divided as follows: Object of course, general directions for rendering first aid, Dr. Clara DeH. Krans; structure of body, brief description of important anatomical points, Dr. Corbusier; first aid materials and their uses, practical demonstration of application of bandages and dressings, Dr. Corbusier; injuries in which skin is not pierced or broken, strains, dislocations, fractures, etc., with demonstrations of emergency treatment, Dr. DuBois; injuries in which skin is pierced or broken, cuts, gunshot wounds, bleeding, etc., and demonstrations of treatment, Dr. DuBois; accidents and illnesses affecting respiration, choking, drowning, gas asphixiation, croup, etc., and practical demonstration of artificial respiration, Dr. Hughes; accidents or conditions causing unconsciousness, fainting, injury to brain, convulsions, hysteria, etc., treatment of same, Dr. Edward S. Krans; common emergencies and illnesses, acute indigestion, chill from exposure, cramps, burns, frost bite, etc., Dr. Powell; lifting, carrying removal of clothing, etc. the sick room, Miss Cann.

DANIEL PHILPOTT.

Mrs. David Conover, of Jackson avenue, the borough, received word yesterday of the death of her nephew, Daniel Philpott, of Whitestone, L. I. Mr. Philpott was formerly a resident of this city. The funeral services will be held at the home of his sister, Mrs. J. Cullen, of Whitestone, tomorrow.

SOJOURNING IN SOUTH.

The home of Mr. and Mrs. Rutherford H. Towner, of East Seventh street, has been closed for the winter. Mr. and Mrs. Towner will spend two months in the South before returning to Plainfield in the spring.

NOVEL ADVERTISING METHODS ADOPTED

Chamber of Commerce Officials Distribute Leaflets on New York Trains.

In connection with the plans launched by the local Chamber of Commerce to advertise Plainfield pamphlets of a self-explanatory nature were distributed to commuters on the 7:55 and 8:30 east-bound trains from this city, this morning. Information pertinent to the residential and commercial advantages of the city was included in the data on the circular and the novel idea met with universal approval.

Paul R. Burns, president of the Chamber, and Garret Keating, the secretary, were in charge of the work and several hundred of the leaflets were distributed. Included in the message they bore was the following:

"Get one family to make its permanent home in our city before May 1, 1915. Send to the Chamber of Commerce the names and addresses of all persons who in your opinion may be interested. Do this for our home town and start today."

PUBLIC HEARING PLAN IS ADOPTED

Council Votes for Wider Publicity of City and School Budgets.

Concurring with Mayor Leighton Calkins relative to his suggestion in his message as to a wider publicity of the city and school budgets, resolutions offered by Mr. Claybrook were adopted at the February meeting of the Council, last night, which will bring about this change. The resolutions provided that the finance committee be instructed to arrange for public hearings on its tentative budget covering the municipal departments under the control of the Council.

It was further adopted by resolution that the Board of Education be requested in like manner to arrange for public hearings on its itemized statement, or budget, of the amount necessary for the current expenses for the ensuing school year prior to submitting the same to the Board of School Estimate between May 15 and June 1. Copies of these resolutions will be sent to the finance committee and the Board of Education.

It is believed by giving wider publicity to these budgets an opportunity will be afforded every interested citizen to learn just how the city funds are to be spent and will result in the accomplishment of much good to the city and the Council and Board of Education.

NOT SERIOUS HURT.

Miss Ellen Doughty, who was slightly injured in the practice game at the Columbus Club, last night, is reported to be back at work this morning, none the worse for her experience. Miss Doughty ran up against one of the chairs on the side lines and injured her side.

ORDERED OUT OF CONSTANTINOPLE

Authorities Command That Women Leave Place at Once.

SEIZE ALL SUPPLIES

French and British Smash Four Chief Forts at the Mouth of the Dardanelles — Germans Renew Fierce Offensive.

Paris, Feb. 2.—The French War Office gave out the following statement this afternoon:

"The day of February first was marked by an increase of intensity of the artillery duels. It was also noted by a series of German attacks of secondary importance which were all repulsed with heavy losses to the enemy in proportion to the forces engaged. In Belgium the Germans heavy artillery was shown a great deal of activity upon the whole front occupied by the Belgian troops and especially against the several points of support which the Belgians had captured long ago. From the Lys to the Somme a German regiment attacked an English post near Guinchy and succeeded in throwing back the English, but the British, after a series of counter attacks reoccupied the ground lost and then made some progress capturing some Germans trenches. The action referred to in the communication of February first, 11 p. m., as having taken place along the road from Bethune to La Bassee were particularly brilliant for our infantry. The number of German troops employed seems to have been at least a battalion. The two opening attacks were checked by us. The first succeeded in entering one of our trenches, but a counter attack made immediately with the bayonet permitted us to repulse the enemy. Some Germans alone succeeded in regaining their trenches. All the others were killed or made prisoners. Between the Somme and the Oise and along the front of the Aisne no important event has taken place with exception of a German attack upon Beaumon Hamel, which was not renewed. In the region of Perthes our progress continues. There is nothing new to report on the front of Lorraine and in the Vosges."

Berlin, Feb. 2.—The following statement was issued by the German foreign office today:

"In the western theatre of war except artillery duels which took place at several points, there were no decisive developments.

"In the eastern theatre nothing of importance has happened on the east Prussian front. In Poland, north of the Vistula, engagements with Russian cavalry occurred in the neighborhood of Lipno. Northwest of Serpez our attacks south of the Vistula are progressing. The following note, signed by the chief of army administration, was appended to the statement: 'The recent French official reports are pure inventions.'

Petrograd, Feb. 2.—All women have been commanded to leave Constantinople and the authorities are seizing all supplies of clothing and

(Continued on page 2.)

97 Plainfield People Have Contributed Toward the Relief of Our Unemployed.

Are you one of them? If not, can you not spare something, even $1 or $2, to help a fellow townsman in distress? Think how much even a small sacrifice on your part may mean to one of these families who, through no fault of their own, cannot get work. "He helps quickly helps doubly." Any amount is welcome. Use this coupon NOW.

Finance Committee
COMMISSION FOR THE RELIEF OF THE UNEMPLOYED

A. M. Harris, Chairman.

E. R. Ackerman	D. T. Kenney	T. J. Mumford
A. V. Heely	C. W. McCutchen	Herman Schwed
L. K. Hyde	H. McWilliams	Frank H. Smith

Date.....1915

A. M. Harris, Treasurer,
935 Central Ave., Plainfield:

I enclose $.....for the relief of the unemployed in Plainfield. This is my (first) (total) contribution.

Name .....

Address .....

NOTE—If you will give the same amount monthly until April 1st, cross out the word "total" above.

A Special Sale of Trunks

A big purchase of Trunks from a manufacturer who was willing to sacrifice part of his profits if we would take them in at once—therefore these **Special Prices.**

ANTICIPATE YOUR TRUNK NEEDS AND SAVE MONEY.

Following comparative prices show how advantageous it is to **Buy Now.**

Dress Trunks

$5.25, 28-in., sale price **$4.25**
$5.98, 32-in., sale price **$4.98**
$6.50, 34-in., sale price **$4.98**
$6.75, 36-in., sale price **$5.75**
$6.98, 32-in., sale price **$5.75**
$7.50, 34-in., sale price **$6.25**
$7.98, 36-in., sale price **$6.49**
$8.50, 30-in., sale price **$6.75**
$8.98, 32-in., sale price **$7.25**
$9.50, 36-in., sale price **$7.95**
$5.75, 30-in., sale price **$4.75**
$9.98, 32-in., sale price **$7.98**
$10.50, 36-in., sale price **$8.98**
$7.50, 30-in., sale price **$5.75**
$8.25, 32-in., sale price **$6.25**
$8.50, 34-in., sale price **$6.50**
$11.25, 32-in., sale price— **$9.50**
$11.98, 34-in., sale price— **$9.98**
$12.50, 36-in., sale price— **$10.50**

Steamer Trunks

$6.50, 28-in., Sale price **$4.98**
$9.50, 32-in., sale price **$7.50**
$9.98, 34-in., sale price **$7.98**
$6.98, 30-in., sale price **$5.50**
$7.50, 32-in., sale price **$5.98**
$7.98, 34-in., sale price **$6.50**
$8.50, 36-in., sale price **$6.98**
$6.98, 30-in., sale price **$5.50**
$7.25, 32-in., sale price **$5.75**
$7.50, 34-in., sale price **$5.98**
$5.25, 30-in., sale price **$4.25**
$5.75, 32-in., sale price **$4.50**
$6.25, 36-in., sale price **$5.25**

Wardrobe Trunks

$24.50, 48-in., sale price— **$20.00**

A. E. FORCE & CO.

"THE WHITE STORE"

We Give the Famous S&H Green Trading Stamps, but not on these Specials

DUNELLEN

All the Happenings of the Day In Plainfield's Hustling Suburb.

WANTS BARBER SHOP OPEN EVERY SUNDAY

Dunellen Residents Petition Council But No Action is Taken.

The monthly meeting of the Mayor and Common Council was held in the Borough Hall, last night, and despite the inclement weather all of the councilmen with the exception of Mr. Craig were present. The recent election of Clarence T. Voorhees, of Lincoln avenue, as a member of Defender Fire Company, was confirmed and an application of the company to purchase 50 feet of one-inch garden hose for the use of the carekeeper of the apparatus was referred to the fire and water committee. A communication was received from T. J. Hedley, secretary of the New Jersey Mosquito Exterminating Commission, apprising the Council that the second annual meeting of the association is to be held at Atlantic City on February 22 and 23, and inviting the members of the Council to attend.

A petition was received from Vincengo Tozze requesting to be allowed to keep his barber shop open for business on Sunday mornings between the hours of 7 o'clock and noon. In joint connection with Mr. Tozze's petition was another petition signed by forty of the citizens recommending and urging that favorable action be taken on Mr. Tozze's petition on the ground, the petitioners said, that the opening of the shop on Sunday morning would be of great convenience and benefit to a number of the citizens. Mr Tozze's petition was referred to the law and ordinance committee.

The ordinance relative to the laying of a storm , or drainage sewer along Madison avenue was passed on its second and third readings and a motion was made and carried to have the ordinance published. Two other ordinances relative to the laying of storm or drainage sewers, one of which is to be laid along North avenue from Washington avenue to Bonegat brook and the other to be laid along Front street from a point 300 feet west of the intersection of Front street and Washington avenue in a westerly direction to Madison avenue, were passed on their first readings and ordered advertised.

Harry Boice, of New Market, was present in connection with the reopening of a ditch north of Walnut street. This ditch has been filled in causing the water which formerly ran through it to accumulate during stormy weather. This water stagnates and is a menace to the health of the section and Mr. Boice thought that some action should be taken by the Council towards having it reopened. Mr. Boice based his appeal on the ground that the ditch prior to its being filled in had been a common water course for twenty years. When asked for an opinion, Judge von Minden, the borough attorney, said that no person had a right to shut off a common water course. After A. G. Nelson, of New Market, who is a property-holder in the section; Lewis Schneider and Borough Engineer Churchill had spoke on the subject it was decided to notify the interested property-holders that unless the ditch is opened within a week the matter will be placed in the hands of Street Commissioner Smalley for action.

Abram G. Nelson, who is chairman of the Piscataway Township Committee, brought up the subject of the taking care of Centre street. Prior to New Market road being taken over by the county the borough had taken care of that thoroughfare from Centre street to the Augustus F. Samson property and the township had taken care of Centre street. This agreemen had automatically ended when New Market road was taken over by the county. He said the township would be willing to take care of either end. Mayor Latham thanked Mr. Nelson and told him he would place the matter in the hands of the street commissioner to report back.

Borough Engineer Churchill was authorized to go to Trenton and make a few minor corrections in the assessment map which is in the hands of the Board for the Equalization of Taxes.

Samuel M. Titus was awarded the contract of constructing a railing in the police department and of erecting a partition in front of the judge's desk. Mr. Titus' bid was $16.25. Other bidders were: Edward Daniels, $22, and J. Newton Apgar, $32.50.

Bills aggregating $862.04 were ordered paid if found correct and the books of Treasurer Stites were ordered audited at a cost not to exceed $75.

Stylish SR Reliable

THE LIVE CLOTHING STORE PLEDGES YOU

That in the Rothberg Suits and Overcoats at $10, $12, $15, $20 and $25, you will receive the greatest equivalent for your dollar it is now possible for modern methods to produce.

That absolute honesty and good faith guides every transaction at this store.

That every purchase made here will bring you satisfaction lastingly before we will consider our obligation to you discharged.

And this store has never been known to flinch in making good its pledges.

ROTHBERG'S

Stein-Bloch Smart Clothes
"Most Things Men Wear."
214 W. FRONT ST.

SLIGHTLY IMPROVED.

According to a report from Muhlenberg Hospital, received at 12:45, J. Newton Apgar was slightly better

The monthly meeting of the Ladies' Aid Society of the Methodist Episcopal church will be held at the home of Mrs. T. J. Todd, on Front street at 3 o'clock tomorrow afternoon.

Ellsworth Schenck, son of Mr. and Mrs. George T. Schenck, of Front street, who has had the measles, is almost well.

Fred Chesbro, of North avenue, has resigned his position as operator of the motion picture machine in the local theatre.

INVITATION DANCE.

Invitations are out for the dance to be given by the Crescent Tennis Club in the local theatre on Monday evening, February 15. The committee is Ralph Eckert and Emanuel Appert.

Mrs. S. V. Krom, of Penfield place, is entertaining Miss Anna Gibson, of Jersey City.

Elias Milliken, of North avenue, who has been critically ill with pneumonia, is getting along very nicely.

Mrs. C. B. Mattis, of Washington avenue, is substituting as teacher in the Whittier School for Miss Rita G. Brokaw, of Center street, who is quite ill.

Mrs. George Voehl, of Washington avenue, who has been visiting her parents at Plainfield with her family while Mr. Voehl was spending the month at East Arcadia, North Carolina, re-opened her home today. Mrs. Voehl expects her husband back from East Arcadia in a week or so.

Mr. and Mrs. George Zink, of North avenue, entertained their nephew, Jacob Alberti, of Hudson, N. Y., over the week-end.

Former Mayor and Mrs. William Wyckoff, of Dunellen avenue, entertained Mr. and Mrs. H. B. Wyckoff, of Bayonne, on Sunday.

Mr. and Mrs. E. L. Field, of Fourth street, will remove to New York city March 1.

MRS. TOZZE DIES IN ITALY.

Vincengo Tozze, the North avenue barber, received word a few days ago of the sudden death of his mother Mrs. Christina Tozze, who died at Naples, Italy, after an illness of three days. The deceased was 51 years of age and she leaves beside Mr. Tozze, a husband, a daughter and two other sons, Frank and Raffe, of Plainfield

Quite a delegation of the Epworth League of the Methodist Episcopal church are planning to attend the Epworth League rally at the Grace M. E. church, North Plainfield, this evening.

James Cashin, one of the Cashin Brothers, has started a new cash grocery store in Plainfield. The store is located on South avenue near Berckman street. Charles Johnson formerly conducted a grocery business there.

REMOVES HIS OFFICE.

Real Estate Agent John Fedderman transferred his office yesterday from the quarters over the First National Bank that he has occupied for some time, to his home at 139 Washington avenue. As soon as the new Ratti store on North avenue has been completed it is said that Mr. Fenner will transfer his office back to the main thoroughfare, tenanting floor space in the front of the store.

INJURED BY A FALL.

Real Estate Agent John Fedderman, while on his way home shortly after noon yesterday, had a bad fall while taking a short cut through the railroad park. He struck the back of his head and he lay stunned for a second or so before he was able to arise.

'Plains & Fanwood.

The Borough Council will hold its monthly session tomorrow night in the Fanwood firehouse.

The weekly meeting of the Boy Scouts will be held in the Baptis church Sunday-school room this evening.

Mrs. W. K. Woodbridge, of Paterson road, will leave on Friday for Augustine, Florida, where she will spend several months.

Owing to the hard times several Italians have been forced to apply to the borough for support. This is the first time that the overseer of the poor has been called into action in many a day.

Mr. and Mrs. James Thetford have returned to their home in Belleville, after visiting Mr. and Mrs. E. J. Reeder, of Martine avenue.

Both the Westfield and local authorities are in favor of the plan of W. R. Nelson, of Willow Grove, to beautify the grounds surrounding Lambert's pond and it is probable that the improvements will be started as soon as the weather permits, in order to have them completed for this summer. The Westfield Council has practically agreed to macadamize Alton road, which is the approach to the pond from that place.

The opening of the new term of the Newark Normal School today found two local girls enrolled. Miss Emily Garder is entering her second term and Miss Ethelwyn Walker is starting as a first year student. Both are graduates of Plainfield High School in last year's class.

Mrs. Augustus Sheelen, of North avenue, spent yesterday with relatives in Greenville.

Frank Osmun, who has conducted a cash grocery on Park avenue, Scotch Plains, for several years, has sold his business to Walter Dorian, of Plainfield, and Thomas Whitmeck, of this place, who will conduct the same.

A party of local members of the Epworth League will attend the district rally to be held in the Grace Methodist church, North Plainfield, this evening.

Henry Henderson has been granted a patent on a window operating device.

Plans are being made to bring an excellent array of New York talent to the musical to be held in the Baptist church on Tuesday evening, February 16.

James Fancher, of Martine avenue, is around again after an illness of a week's duration.

Master Richard Tuil is very ill at his home on North avenue.

Miss Marion Todd, a former resident, who has been visiting friends in the borough for several days, returned to her home in Warwick, N. Y., yesterday.

Miss Ethelwyn Walker has returned to her home on Springfield road, after spending several weeks with friends at Athens, N. Y.

Bound Brook.

The semi-monthly meeting of the Young Men's Association will be held at the home of Raymond C. Stryker, this evening.

John A. Thompson, of this place, and Mrs. Edna Thomas, of South Bound Brook, were married by Rev. Harold E. Green, at the Reformed parsonage on Saturday night.

Mr. and Mrs. James Courter, of Fairfield, are spending a few days with Mr. and Mrs. Fred V. L. Voorhees, at South Bound Brook.

EAST END ASSOCIATION TO HOLD MASS MEETING

The East End Civic Association will hold its meeting tonight at 8 o'clock in the Netherwood Reformed church. There will be a discussion of matters of interest to all the residents in that section of the city. This will be followed by a talk about interesting parts of our country, illustrated by a large number of beautiful lantern slides.

All residents in the eastern section of the city, both men and women, are invited to come, offer suggestions for the improvement of conditions, join in the discussion and enjoy the entertainment.

SONG RECITAL.

Mrs. McNeil Hopcraft will give a song recital under the auspices of the Brotherhood of St. Andrew, of Holy Cross church, at the parish house, Washington and Mercer avenues, on Wednesday evening, February 10, at 8:15. Tickets may be procured from members of the Sunday-school or at L. W. Randolph's pharmacy.

ROUTINE BUSINESS.

Only routine business was transacted at the monthly meeting of the Borough Board of Health, last night. Health Inspector Louis Oliff reported one case of scarlet fever in the borough. In the absence of J. V. E. Vanderhoef, who has been ill, James L. Love was the acting president.

—At Westfield, C. F. Wittke has the Daily Press on sale each day.

COX CHOSEN HEAD OF SCHOOL BOARD

Unanimously Elected President of Local Body at Organization Meeting.

AWARD COAL CONTRACT

Consumers' Company Will Supply Fuel—Committees Named for the Year—Other Officers Chosen—F. J. Hubbard Takes His Place.

Archibald Cox was unanimously elected president of the Plainfield Board of Education at the organization meeting held in the High School, last night, and the other officials were chosen as follows: Vice president, Floyd T. Woodhull, secretary A. A. Tilney. Mr. Woodhull, who is the senior member of the Board, acted as temporary chairman, and took occasion to make a few well chosen comments on the ability of the incoming Board member, Frank J. Hubbard, who was recently appointed by Mayor Leighton Calkins to the vacancy caused by the expiration of William S. Tyler's term. He also paid a glowing tribute to the work accomplished by Mr. Tyler during his connection with local educational matters.

The following committees were named: Teachers, Messrs. Hedges Tilney and Cox; books and supplies Cox, Hedges and Hubbard; buildings Tilney, Woodhull and Hubbard, finances, Woodhull, Tilney and Hedges; and fuel, Hubbard, Tilney and Woodhull.

The meeting received sealed proposals for the furnishing of 200 tons of coal for use in the various local schools from the following local dealers: Boice-Runyon Company, Joseph Harrigan, Wadley & Goodenough, VanZandt & Voorhees and the Consumers' Coal Company. These bids were all referred to the fuel committee and the contract was later awarded to the Consumers' Coal Company the latter concern's proposal being the lowest for the No. 1 upper Lehigh buckwheat coal. The price was quoted at $3.10 a ton. The remainder of the meeting was devoted to the disposition of an accumulation of routine matters.

TO GIVE RECITAL OF AMERICAN SONGS

Percy Hemus and Miss Kinnaman to Appear Here on February 18.

An understandable song recital will fill our concert halls, says Percy Hemus, the New York baritone, who has attracted nation wide recognition with his propaganda for American songs. "Sing to the man who has never understood music," says Mr. Hemus,—"sing to him in a tongue he understands—let him feel it is understandable because it originated in the mind of a fellow countryman—interpret your songs so that he can understand them and then watch America grow."

Two years ago in New York, when the American baritone announced a recital of songs by American composers, many were skeptical but he convinced his hearers that America has produced artists and composers and now his annual recital is an event. The New York Times said after his second all American program "He is an institution."

In an article written by him in Musical America, Mr. Hemus says, "I sing American songs because I like them and through them can give a message to some who have never understood the term 'the art of singing.' A public that stands by me in attending my recitals proves that I am not alone in my love for American songs.

"Song belongs to the world—you cannot localize it. It is the universal language and the infant voice of America has been still long enough. We are musically young and realize it by the numerous reminders we have had in the past, but we should refuse to listen to a sleeping world that has been saying children should be seen and not heard,' for the child America is growing. If the singers of this country use judgement in singing American songs and only present texts and music that have merit, we will soon come in to our own, and the right to express our sentiments by the aid of music will be denied us by no man."

Mr. Hemus and Miss Kinnaman, contralto of the First Methodist church, will be heard here in a song recital of American songs by American composers, at the Park Club on Thursday evening, February 18, with Gladys Craven at the piano. The recital is given under the direction of Clifford A. Braider.

PARENTS OF A BOY.

Mr. and Mrs. Joseph Schuck are the parents of a boy, born Sunday night.

—Be a "popular author" for a day by writing a "Help Wanted" advertisement.

There is no excuse for your not knowing whether you get good milk or not.

The Board of Health makes regular reports on the seventeen kinds sold in Plainfield.

These reports show Wood Brook milk to be the purest and most wholesome.

Parents, the use of Wood Brook milk is health insurance.

WOOD BROOK FARMS,
Plainfield, N. J.
Phone 1035

PNEUMONIA FATAL TO S. W. WORTMAN

Was Among First to Market Mushrooms in New York City.

Sylvanus W. Wortman, aged 76 years, died yesterday afternoon at his home on East Fifth street, following a week's illness with pneumonia. He was born at New Lots, Long Island, and was a successful farmer for many years. He made a specialty of growing mushrooms and was one of the first to market them in New York city many years ago. For a number of years Mr. Wortman lived at New Dover, coming to Plainfield about six years ago, at which time he retired from business.

Mr. Wortman was a member of Trinity Reformed church, being a regular attendant at the services. He is survived by one daughter, Mrs. Charles R. Baker, one brother, Alfred Wortman, of Gregg, N. C., and two sisters, Mrs. Mary Hycanp and Mrs. Emmo Speer, both of Brooklyn. The funeral will be held at the late residence Thursday afternoon at 1 o'clock. Rev. J. Y. Broek, of Trinity Reformed church, will officiate and the burial will be in Evergreen cemetery, Brooklyn.

OFFICER ADMITS HE DYNAMITED BRIDGE

Span Near Vanceboro, Partially Destroyed in Explosion Today.

Montreal, Feb. 3—Reports received here, this morning, from Vanceboro, say that the Canadian Pacific Railroad bridge on the main line, spanning the St. Croix River, was blown up early today by dynamite and at noon a man giving the name of Horne, and who is said to be a German army officer, was arrested on suspicion of being implicated in the destruction. He was taken into custody on the American side of the border by Deputy Sheriff Ross and refuses to give his army ranking. A plan of the bridge and dynamite caps were found in the man's pockets and he, this afternoon, willinging admitted that he did the trick.

The bridge is on the main line running from Montreal to St. John's and Halifax and a 400 foot span was partially wrecked. The explosion caused people living in that section to flee from their homes panic stricken and the railroad company is now engaged in transporting persons across the icy river.

The structure has a total length of nearly 1,200 feet and consists of three steel spans and granite piers. The portion destroyed was near the New Brunswick side of the river and connected the Canadian Pacific tracks with those of the Maine Central Railroad, over which the Canadian road has traffic rights between Vanceboro and Mattawamkeag. It was built about five years ago.

FRIENDS ENTERTAINED AT INFORMAL HOME RECEPTION

An entertainment was given at the home of Mr. and Mrs. Edward Delehanty, Saturday night, a number of friends being the invited guests. The home was appropriately decorated with palms and cut flowers and a program of music and informal entertainment was enjoyed until a late hour when refreshments were served.

Mr. Halroy rendered several English ballads and Miss Anna Martin played the accompaniments.

Not a home in this city but has its quota of discarded furniture, rugs, stoves perhaps, a wheelbarrow maybe.

A few cents for a Press want ad and some one who needs the very article that lies rotting in your garret will call and pay you for it.

You are better off—new owner is pleased—and the article itself is contributing to the reduction of the high cost of living.

W. & J. SLOANE

EASTERN RUGS

Room Sizes— $150.00 upwards
Smaller Sizes— $ 12.00 upwards

FIFTH AVENUE & 47TH ST., NEW YORK

We Give L.H. Green Trading Stamps. Ask For Them

$3000.00 IN GOLD

2,000 GOLD WATCHES 7 Jewels Swiss Movement

2,000 CAMERAS Made by the Eastman Kodak Co.

TO BE GIVEN AWAY TO THE BOYS and GIRLS

Have you entered the contest yet? If not get a solicitor's slip and start today. This opportunity may never offer itself to you again. Just think—win a gold watch or a camera by selling $20 worth of coffee. Re-orders count just as much as original one. Every family should buy coffee at least once a week. Try to get re-orders.

FULL PARTICULARS AT OUR BRANCH STORE.

EXTRA STAMPS WITH TEAS AND COFFEES

30 Stamps with 1 lb El Ryrad Coffee 35c
25 Stamps with 1 lb Ambosa Coffee 32c
20 Stamps with 1 lb Sultana Coffee 30c
15 Stamps with 1 lb Iona Coffee 25c
10 Stamps with 1 lb Good Coffee 20c
125 Stamps with 1 lb Fancy Crop 70c
100 Stamps with 1 lb New Crop 60c
80 Stamps with 1 lb Fine Family Tea 50c
50 Stamps with 1 lb very good Tea 40c
40 Stamps with ½ lb India Ceylon 25c

QUAKER OATS A PKG 7c

A Real Bargain. Reduced to.....

A&P TOMATOES 12c A can. Usually 15c

BULL HEAD CATSUP 8c A bot. This week Only

BROKEN SLICED PINEAPPLE 12c A can. Special This Week

BEST CREAMERY BUTTER Direct from the choicest creameries. Others get 2c to 5c more for this quality, lb..... 37c

IMPORTED Sardines 3 cans 25c

You Are Really Saving 5c This Week

OTHER CUT PRICES THIS WEEK

Clothes Pins, 100 for.....14c
Bleached Raisins, lb.....12c
Washboards, each 32c
Orange and Lemon Peel; lb 10c
Sauerkraut, 3 cans 25c
Shrimp, can 10c
Pretzels, lb 7c
Evap. Pears, lb.....18c
Lowell Indoor Clothes Line and Reel, each 25c
Citron, lb 15c
A&P Squash, can.....7c

137-139 WEST FRONT ST. TEL. 117

THE GREAT ATLANTIC & PACIFIC TEA CO. — THE LARGEST GROCERY HOUSE IN AMERICA — ESTAB. 1859

Free Delivery

We Give L.H. Green Trading Stamps. Ask For Them

Weissisms No. 6

Don't neglect a Cough or Cold.

Prompt treatment of a cold may prevent the development of a chronic cough or chronic catarrh; may prevent being incipient to influenza, pneumonia, or consumption.

Rexall Cherry Bark Cough Syrup is a valuable accessory to the above measures and if it doesn't relieve you, we'll gladly refund your money.

Being not only very efficient, but also is very pleasant to the taste; contains no alcohol, opiate, or other narcotic drugs. In 25c, 50c and $1 sizes.

Weiss' White Pine and Tar is an excellent cold and cough remedy and we recommend it especially for soothing the irritated membranes. 25c a bottle.

We have all the leading cold remedies on the market.

Interest in the Library Contest is increasing. Ask for your votes.

Weiss' BORO DRUG STORE

The Rexall Store

Somerset St. and Craig Place.

—It pays to use the advertising columns of The Press.

TAPS FROM THE GAVEL.

MEETINGS TONIGHT.

Freedom Castle, No. 42, K. of G. E.

Plainfield Aerie, No. 866, F. O. E.

Protective Conclave, No. 505, I. O. H.

Jerusalem Lodge, No. 26, F. and A. M.

Court Watchung, No. 505, I. O. F.

Division No. 1, Ladies' Auxiliary, A. O. H.

A class of candidates will be initiated at the next meeting of Plainfield Council, Jr. O. U. A. M., Monday night. The meeting will be followed by a social hour. Somerset Council degree team will perform the initiatory.

The degree team of Somerset Council, Jr. O. U. A. M., will go to Neshanic, tomorrow night, where a class of candidates will be given degrees.

The officers of Ladies' Nest, Order of Owls, were installed by District Deputy Morgan at the meeting last night. Initiation also took place and a social hour was enjoyed.

Anchor Lodge, No. 149, F. & A. M., will confer the Master Mason degree on Tuesday night, February 9, and on Tuesday night, February 23, there will be a lecture by W. Wallace Wood, of Trimble lodge, followed with music and a banquet.

HIGHEST PAID CHURCH SOLOIST TO SING HERE

Leon Rice, who will give an "Evening of Song" at the Y. M. C. A., Thursday night, is said to be the highest paid church singer in the world, receiving a salary of $100 a Sunday for singing in the Second Presbyterian church of Houston, Texas. Mr. Rice's singing proved so popular that it was not an infrequent occurrence to find hundreds unable to secure seats in the building.

Lovers of music will have the privilege of hearing a regular recital program, such as is given in the larger cities at 50 cents to $1.50 without the payment of admission fee. No tickets will be sold but a silver offering will be received.

WAR NEWS

(Continued from page 1.)

bread. The recent bombardment by the French and British fleets at the mouth of the Dardanelles smashed the four chief forts guarding the entrance to the channel.

Renewal of a fierce offensive by the Germans in the region of Sochaczew and Bolimovo on the road to Warsaw is admitted in an official statement issued here today. The violence of the German attack compelled some of the Russian units to retire to the second line of trenches. The communication follows:

"On the right bank of the lower Vistula on January 31 our cavalry made a sudden and successful assault upon the German line along the front between Brezun and Lake Grezelejo, ten miles north of Sierpeo, capturing many officers and soldiers.

"The attempt of the Germans on the 30th to open an offensive movement in the direction of Lipno and Dobrzyn, supported by artillery fire was checked.

"On the left bank of the Vistula front at the villages of Makow and Dyblin the enemy was thrown back to the line of the villages of Weleze and Nasignewo, northwest of Wloclawek. The Gerbans in retreating abandoned at Makow many of their dead.

"In the course of the day of January 31 the enemy, after having concentrated in the region of Sochaczew, Bolimovo and south of Bolimovo, a large force of artillery developed active operations against our positions with very considerable forces. The German offensive was distinguished by great tenacity, advancing in close range strongly supported from the rear.

"After having concentrated a violent fire in the morning upon that region, the fierceness of the German offensive compelled some of our units to retire to the second line trenches.

"In the meanwhile a counter attack from another detachment of our forces drove the enemy from all the trenches occupied by him, inflicting upon him enormous losses.

"Simultaneously with this attack on Borjimow the Germans delivered a series of ferocious assaults against our front between the villages of Goumine, Bourgade and Moghely. These attacks were supported by very heavy artillery fire. Up to midnight of January 31 every one of these assaults were driven back by us, some by our rifle fire and some with the bayonet.

"But between midday and 2 p. m. of January 31, the Germans were successful in occupying a part of our trenches. In this they were helped largely by an energetic and sustained artillery fire.

"A little after 2 o'clock we undertook a general counter attack. This was successful, and as a result of it the enemy, the evening of January 31, retained but a little portion of our first line trenches, together with a certain chateau in the country."

GROUND HOG UP TODAY.

According to popular tradition, today is the standing date set for the appearance of the proverbial ground hog who is supposed to prognosticate the variety of weather coming this way for the next six weeks. He did not see his shadow this morning and accordingly, will remain on the surface, bringing mild weather with him for the rest of the winter. Mr. ground hog has been such a prevaricator in the past that the chances are ten to one nobody will bank seriously on what he predicts today.

WARREN CHAPEL SERVICES.

Preparatory services will be held at Warren chapel tomorrow night at 8 o'clock and the celebration of the Lord's Supper will be observed next Sunday morning at 11 o'clock. The monthly Young People's Service will be held Sunday night at 8 o'clock. Captain Marsh will be the speaker and the young men of the church will have charge of the singing and ushering. The Missionary and Aid Society will hold an important meeting in the chapel Thursday afternoon at 3 o'clock.

"BUFF" MOONEY STILL HERE.

"Buff" Mooney, who is walking across the continent to San Francisco in the interests of New York's two-platoon system, is still held up at local fire headquarters today because of the stormy weather. If conditions are favorable this afternoon, he will resume his hike with the idea of reaching New Brunswick by tonight.

—Try a Press want adv.

THIS NATION FAIR, BRYAN DECLARES

Denies Discrimination Against Germany and Austria.

TAKES UP MANY CHARGES.

Business of Belligerent Operating on the High Seas, Not Duty of Neutral, to Prevent Contraband From Reaching an Enemy—British Naval Superiority Has Interrupted Trade.

The Wilson administration through Secretary Bryan has gone on record in a sweeping denial of charges that the United States government has been partial to the allies and unfriendly in its attitude toward Germany and Austria during the present war in Europe. The official repudiation of these intimations took the form of a letter written by Mr. Bryan to Senator William J. Stone of Missouri, chairman of the committee on foreign relations. It was prepared after several days of consultation between President Wilson, Secretary Bryan and Counselor Robert Lansing of the state department.

The letter is the most exhaustive document that has come from the administration since the outbreak of the war dealing with any aspect of the relations of this country toward that conflict. The letter contains about 6,000 words. Its length is due to the fact that it is intended as a categorical denial of the different charges that have been made and of the arguments current in German circles accusing the administration of unfriendliness to Germany and Austria-Hungary.

Mr. Stone an Interested Party.

Senator Stone was interested in having these charges answered for two reasons. First, there is a large German population in St. Louis, the chief city of his state, and, second, because he is chairman of the committee on foreign relations. Senator Stone wrote his letter of inquiry on Jan. 8, saying that he had received many letters from sympathizers with Germany and Austria, who believed the United States government had been showing partiality to England, France and Russia.

Secretary Bryan's letter concludes with the following declaration on the much discussed question of exportation of war munitions:

"If any American citizens, partisans of Germany and Austria-Hungary, feel that this administration is acting in a way injurious to the cause of those countries this feeling results from the fact that on the high seas the German and Austro-Hungarian naval power is thus far inferior to the British. It is the business of a belligerent operating on the high seas, not the duty of a neutral, to prevent contraband from reaching an enemy. Those in this country who sympathize with Germany and Austria-Hungary appear to assume that some obligation rests upon this government in the performance of its neutral duty to prevent all trade in contraband and thus to equalize the difference due to the relative naval strength of the belligerents. No such obligation exists. It would be an unneutral act, an act of partiality on the part of this government, to adopt such a policy if the executive had the power to do so."

PLAN TO SAVE SAILORS

British Adopt Water Bags to Reduce Explosion Casualties.

Efforts on the part of the British admiralty to reduce the number of casualties following the torpedoing or blowing up by a mine of its vessels has led to the adoption of a novel life saving device in the form of a rubber bag and worn by every member of that navy.

A description of the "water bottle," as the device is known in the English navy, was given by Captain Jespersen of the Danish steamship Canadia, arriving from Scandinavian ports after the worst voyage experienced by its commander during his ten years in the Copenhagen-Philadelphia service.

The device, according to Captain Jespersen, consists of a rubber bag divided in two parts, worn under the clothes, one wing covering the chest and the other the shoulders. A short tube or muzzle extends out through the clothing and enables the wearer, in an emergency, to put it in his mouth instantly and inflate the bag, while he is still able to use his hands freely.

GREAT GAME REFUGE CREATED

Lake Minnetonka Preserve Largest Near a City.

A game refuge containing 55,040 acres in the Lake Minnetonka district has been created by the Minnesota game and fish commission at the request of the Minnesota Game and Fish Protective league and lake residents.

The new preserve, which is intended to be a refuge and breeding ground for all birds and small animals, includes the area of Lake Minnetonka and eighteen sections of land in the northern part of Carver county. Eighty-six sections in all will be protected hereafter. It is near Minneapolis.

The land includes the heaviest wooded districts of Hennepin and Carver counties. The narrowest protected strip on the lake will be around Stubbs bay, where hunters will be kept half a mile from the shore.

—Compare the COST of holding tenantless property with the cost of enough advertising to rent it—and decide the matter in a business way.

ENJOYABLE PROGRAM FOR WOMEN'S LEAGUE

Social Hour Followed Business Session in Debele's Hall Last Night.

Following a business meeting in Debele's auditorium last night the members of the Women's League of St. Joseph's church enjoyed an excellent program of entertainment in which active workers of the organization participated. The social portion of the evening was devoted to vocal and instrumental solos, recitations and an hour of dancing followed with terpischorean music furnished by Miss Rose Cooper.

Vocal solos rendered by Miss Justina Smith were greatly appreciated and thoroughly enjoyed. She sang "If the Waters Could Speak as They Flow" and was forced to yield to encore, rendering "Will My Dreams Come True?" The rendition of a humorous selection by Miss Margaret Emmons, a solo "My Tipperary Rose," by Mrs. J. L. Aller, and a piano solo by Miss Elizabeth Harper, added to the program.

The gathering was a monthly affair conducted by the league and considerable routine business was transacted prior to the presentation of the social program.

FOODSTUFFS ARE REGARDED CONTRABAND OF WAR

New York, Feb. 2—A press despatch from Washington, says Great Britain notified the U. S. today, although not in official form, that foodstuffs of any kind destined for Germany, Austria or Turkey would be regarded as contraband of war.

PERSONAL.

Miss Gertrude King, of Craig place, *who has been seriously ill with rheumatism*, is slightly improved.

Mrs. Block, of New street, is entertaining her niece, Miss Ida Buttenstein, of Yonkers.

Mrs. Britzel and the Misses Caroline Redisce and Viola Randall have returned to their home in New York after spending several days with Mr. and Mrs. Charles Swartz, of Walnut street.

Julian P. Linke, of West Second street, is home from Fordham College for a few days.

Mrs. M. F. Elderton, of Park avenue, has been called to Lexington, Va., by the illness of her sister, Mrs. E. A. Sale.

Mr. and Mrs. W. C. Hubbard, of West Fifth street, have returned home after spending some time in California and Louisiana.

Miss Capitola Conover, of Jackson avenue, the borough, who has been ill, is able to be around again.

A. D. Thompson, of Hillside avenue, has removed to 1008 Putnam avenue.

Mrs. M. J. Corcoran and family, of West Front street, has removed to 636 West Front street.

Mr. Schemerhorn and family, of Truell Court, have removed to Ogdensburg, N. Y.

Mr. and Mrs. J. W. Murray, of Central avenue, are stopping at Hadden Hall, Atlantic City, for a few weeks.

G. Archibald Bailey, of Summit avenue, has gone to Rochester, N. Y., *to spend two weeks with friends*

Jeremiah A. Moore and family, of West Fourth street, have removed to the William I. Freck house on Cameron avenue.

Miss Minnie Meyer, of New York, has returned home after a visit with Miss Ethel E. Humphrey, of Sycamore avenue.

Arthur Perrin, of Grandview avenue, has entered the employ of the Prudential Insurance Company at the local office.

Mr. and Mrs. Frank Ward, of West Fourth street, have gone to Schnectady, N. Y., to spend several weeks with relatives.

Mrs. James Stewart, of Grant avenue, has disposed of her household effects since the death of her husband, and will leave shortly for Boston after which she will go to Quebec, where she will make her home in the future with relatives.

CHRISTIAN FIELD.

The Missionary Committee of Hope chapel will conduct a dime *social in the Sunday school rooms* Friday night. An attractive musical program has been arranged and all persons interested are invited to attend.

CONFIRMS APPOINTMENT.

The appointment of W. F. Vosseller as judge of the first judicial district of Somerset county, was confirmed by the Senate last night. Judge Vosseller will succeed Judge Isaac P. Runyon, of North Plainfield.

—DETERMINED classified advertisers always win: they, sometimes, even the time—but, once people win, too.

—RECRUITS TO THE RANKS of classified advertisers are coming all the time. And they are winning "the victories of peace" every day.

HEARN

Fourteenth Street New York West of Fifth Avenue

DRESSMAKERS' SALE—Last Four Days!

Are You Fully Awake to the Economies of THIS DRESSMAKERS' SALE?

Make Use of Every Day This Week, for These Are the Last Days of Its Special Opportunities.

WHAT ARE THE FACTS?

CHARMEUSE
CREPE DE CHINES
MESSALINES
TUB SILKS
SILK MIXED RATINES
GINGHAMS
LINENS
NEW SPRING COVERTS
BROADCLOTHS
GABARDINES
FRENCH SERGES
CREPES
FLORAL VOILES
DIMITIES

At Specially Low Prices for This Sale

ALSO AT SALE PRICES:—

The proper Linings, Trimmings and Notions necessary for making up these fashionable dress fabrics.

In no other house can you find such money savings as are offered in this Sale—a Sale organized for Dressmakers and others, to induce ahead-of-the-season buying, in which all goods are new Spring merchandise of the most desirable qualities and character.

CLARK'S COTTON and DRESSMAKERS' NOTIONS

Last Days for the Following:

Clark's O. N. T. Cotton—200-yard spools ..... Dozen value .55 .41

Black and White—best numbers. Limit, Two doz.—No Mail or Telephone Orders.

ALSO

	Reg.	Sale.
Basting Cotton—500 yds.—dozen	.55	.35
Machine Cotton—1,200 yds., ea.	.12	9
Sewing Silk—Black—300-yd. spools—each	.19	.14
100-yd. Spools—dozen	.55	.38
Sewing Silk—Black and Colors—50-yd. spools—doz.	.29	.24
Hooks with Invisible Eyes—gross	.20	.14
Snap Fasteners—gross	.33	.21
Wide Seam Binding—piece	.15	.10
Dress Shields—d'ble cov'd and Silk	12½ and .15	9
Garment Shields	.24 to .30	.20
Dressmakers' Pins—½-lb box	.19	.12½
Wide Roll Tape—36 yd. pc.	.15	.12
Inside Dress Belting—1½ to 2½-in. 10-yd. pcs.	.50 to .90	.40
Machine and Sewing Needles reg. 4 cts.—paper	4 for	.10

NEW RIBBONS

Dressmakers' Sale—LAST DAYS

SATIN BACK VELVETS

All Silk—one of the best makes.

BLACK	Reg.	Sale.	COLORED.	Reg.	Sale.
1 in.	.12	9	1 in.	.19	.14
1¼ in.	.15	.12	1¼ in.	.25	.20
1½ in.	.19	.15	1½ in.	.35	.25
1¾ in.	.25	.20	1¾ in.	.39	.28
2¼ in.	.29	.23	2¼ in.	.49	.34
2½ in.	.39	.27	3 in.	.65	.47
3 in.	.45	.31			
3½ in.	.49	.35			
4 in.	.55	.41			
4¼ in.	.59	.45			

SASH AND MILLINERY RIBBONS

Satin plain or Moire Taffetas, also Dresdens and Checks—new Spring colors and combinations.

23 & 25 ct.	Ribbons...	Sale...	.18
19 & 21 ct.	Ribbons...	Sale...	.15
17 ct.	Ribbons...	Sale...	.13
15 ct.	Ribbons...	Sale...	.11
12½ ct.	Ribbons...	Sale...	9½

GIRDLE AND SASH WIDTHS

Excellent quality—soft satin ribbons—full 7 inches wide—also 7½ inch moires—most desirable colors, also black and white—regularly .39..... .28

CHIFFON BROADCLOTHS

Dressmakers' Sale—Last Four Days

50 inches wide—worth $1.59—sponged and shrunk—fine silk lustre—favorite colors, including 1.10

Putty, Sand, Clay, Weasel, Cement, Taupe, Field Gray, Battleship Gray, Myrtle, Forest Green, Holly Green, Wistaria, Prune, Brunette, Chocolate, Sailor, Marine, Men's Wear Blue and Black

89 ct. PRUNELLAS..... .50
42-inch—all wool—soft and silky—full range of twenty smart colors.

$1.00 POPLINS..... .72
40-inch—soft wool and silk mixed high lustre—fashionable colors.

98 ct. GABARDINES..... .72
42-inch—all wool—raised weaves—new smart colors, including
Field and Battleship Grays, Sailor, Belgian and Men's Wear Blues, Weasel, Myrtle, Wistaria, Putty, Sand, Delft, Brunette, Holly Greens, Clay, Marine, Chocolate, Black

75 ct. COVERT SUITINGS.... .43
42-inch — fashionable mixtures, in best shades of tan, brown, green and gray.

89 ct. CREAM SERGES..... .55
42-inch — all wool — sponged and shrunk.

$1.19 SPRING MIXTURES.... .83
54-inch—all wool—smart new shades of tan, gray and brown.

$1.00 BLACK PANAMAS..... .83
54-inch—all wool—pure jet black—soft draping.

$1.29 FRENCH SERGES..... .85
54-inch—all wool, close weave—sixteen fashionable and staple colors.

$1.49 BLACK EPINGLES..... 1.10
50-inch—all wool—pure jet black.

59 & 69 ct. FRENCH CHALLIES .32
All-wool—beautiful new patterns—light, medium and dark.

LININGS

Dressmakers' Sale—LAST DAYS

36-inch Percalines—black, white and all desirable colors—reg. .12.. 9

Yard wide Lining Satins—Spring shades—guaranteed for two seasons—reg. .84..... .64

36-inch Mercerized Sateens—soft and lustrous—all desirable colors, also the new Spring suit shades and black and white—reg. .24.... .17

Soft-finish Moire Percalines—fine quality—shades for street and evening—reg. .24..... .15

SHEARS AND SCISSORS

Dressmakers' Sale—LAST DAYS

Dressmakers' Shears—hand forged steel—full nickel finish—6 to 8-inch—reg. .49 pair..... .35

Imported Steel Scissors—3½ to 6-inch—extra hollow ground—full nickel finish—also Embroidery and Buttonhole Scissors—value .49 and .69..... .35

Henckel's Scissors—highest grade steel—elsewhere $1.29 pair..... .58

Wostenholm Scissors—best Sheffield steel—elsewhere $1.00 pair..... .45

MORNING SPECIALS—Tomorrow, Wednesday, Until 1 P. M.

To prevent dealers buying, quantities restricted. No Mail or Telephone Orders.

$4.98 & $5.98 Women's Serge Dresses 2.87
Black and colors—self or pique collar—plain or tunic skirts.
WOMEN'S DRESSES—SECOND FLOOR.

$4.98 & $5.98 Boys' Overcoats..... 3.25
Balmacaan, Russian and school models—buttoned to neck or convertible collar—plain or belted—chinchillas and cheviot overcoatings—3 to 17 yrs.
BOYS' CLOTHING—THIRD FLOOR.

$1.98 Black Crepe de Chine Blouses.. 1.60
Lustrous finish—hemstitched yoke—low collar—long sleeves.
BLOUSES—SECOND FLOOR.

79 ct. Jersey-Top Petticoats..... .47
Black — deep pleated flounces—all lengths.
PETTICOATS—SECOND FLOOR.

29 ct. Women's Cashmere Gloves..... .21
Black only—2 clasp—fleece lined.
GLOVES—MAIN FLOOR.

$1.98 Girls' White Lawn Dresses..... 1.38
Pretty models, variously trim'd with emb'y and laces—some all-over emb'y skirts—6 to 14 yrs.
GIRLS' DRESSES—SECOND FLOOR.

12½ ct. Dress Ginghams—32 inch... 8½
Plain colors of blue, pink, brown, gray, etc.—durable quality for skirts, dresses, blouses, rompers.
WASH DRESS FABRICS—BASEMENT.

16 ct. Mercerized Sateens..... .10
36-inch—full line of light and dark colors, also black.
LININGS—BASEMENT.

M'f'r's Samples Dress Goods—89 ct. to $1.49..... .50
All-wool—42, 50 and 54-inch—high-class fabrics, including granites, brocades, crepes, velours, checks, etc.—garnet, brown, cadet, mahogany, Copenhagen, tan, navy and black.
DRESS GOODS—MAIN FLOOR.

69 ct. Satin Brocade Poplins..... .45
Yard wide—soft, chiffon finish—medium and dark colors, black.
SILKS—MAIN FLOOR.

14 ct. Bleached Linen Crashes..... 9½
17-inch—heavy, firm weave.
TOWELLINGS—MAIN FLOOR.

98 ct. Mixed Goose Feathers—lb..... .69
Sanitary cured—odorless.
FEATHERS—BASEMENT.

25 ct. Cotton Damasks..... .18
Bleached — neat patterns—fine for every day use.
LINENS—MAIN FLOOR.

59 & 69 ct. Sunfast and Unfadable Draperies..... .44
Madras or double border designs—sea greens, rose, blues and wood tones.
UPHOLSTERY—BASEMENT.

Clock Signs Denote Morning Specials.
Look for the Clocks! Look for the Clocks!

Plainfield Daily Press

LESLIE R. FORT.....Managing Editor

Published Daily except Sunday, by the PLAINFIELD PRESS COMPANY, 105 North Avenue.

Entered at the Plainfield, N. J., Post-office as Second Class Mail Matter.

TELEPHONE PLAINFIELD 1300.
Private Branch Exchange connecting all departments.

Two cents a copy. Ten cents a week. $5.00 a year in advance. Delivered by carrier or by mail. No extra charge for papers mailed to points in the U. S. and Canada.
Any subscriber failing to receive a single issue will confer a favor by notifying the business office.
Advertising rates mailed on application.
Copy for change of Advertisement to ensure change for same day must be at the office by 9.00 a. m.

FEB. 2ND IN HISTORY.

1653—New York city incorporated; municipal government established.
1794—French convention decreed it treason for any officer to surrender his ship to a force less than double his own.
1801—Meeting of first Parliament of United Kingdom of Great Britain and Ireland.
1852—Attempted assassination of Queen Isabella II. of Spain, at Merino.
1865—Lincoln and Southern Commissioners held a peace conference at Hampton Roads.
1876—National League of professional baseball clubs organized at Louisville.
1881—Society of Christian Endeavor organized at Portland, Maine.
1889—Big fire at Buffalo, N. Y.
1894—U. S. cruiser Kearsage wrecked on a reef in the Carribbean Sea.
1897—Pennsylvania State capitol at Harrisburg destroyed by fire.
1901—Funeral of Queen Victoria; general mourning the world over.
1914—Joseph Cassidy, New York political boss, convicted of selling a Supreme Court nomination; began serving sentence three weeks ago.

Plainfield, N. J., Feb. 2, 1915.

A STRINGENT MEASURE.

Perhaps immediate desperate need is not indicated by the order which went into effect in Germany yesterday, under the terms of which all the stocks of corn, wheat and flour in Germany were seized by the Government, but it certainly shows grave concern. Business in these necessities is strictly forbidden, and the meat supply is to be conserved by the municipalities. It is reported that hereafter everything will be doled out by the government, which would indicate that Germany is being put on rations.

It was not so long ago that a warning was issued by the Federal Council that the people should husband their wheat flour. Now it is evident that there has not been sufficient economy, and the further action has resulted in a "safety first" program, though it is reasonable to assume that the German people have been forced to make sacrifices before now.

The food problem is a serious one for Germany, for up to the present time England has had command of the seas. Germany is feeling it though she may be in no danger of being starved into submission. With the taking over of the empire's food supply the question arises as to how the Allies will regard foodstuffs destined to Germany. Until now foodstuff not intended for consumption to the army was noncontraband. Now, however, all foodstuffs going to Germany become the property of the government. It may mean that grain shipments from the United States to Germany will become contraband.

One of the recommendations of the Economy and Efficiency Commission was that the State Labor Department and the Bureau of Labor Statistics be combined. If the program is carried out it may endanger the position of General Lewis T. Bryant, head of the State Labor Department, and the most conscientious and efficient official at Trenton, bar none. He has been appointed by Republican and Democratic Governors, and any political juggling which would do away with him would call forth a mighty protest from both workingmen and employers. Surely some method can be found by which the statistics department can be joined to the labor department, thus doing away with the head of the former, and lessening the cost of conducting that branch. This would keep General Bryant in office. The Newark Sunday Call aptly says in the matter:

The process of reform in the labor and building supervision laws of New Jersey which threatens to cost the State the services of Colonel Bryant cannot be regarded as a sound one. One system is as good as another if good men can always be found, but they are scarce, and once obtained should be kept as long as they will stay. A practicable plan for reducing expenses and the number of employes in the several departments concerned can be found which will retain Colonel Bryant's services, and no great amount of ingenuity is necessary, either.

Norwood, Massachusetts, has adopted a unique method of selecting a manager for the municipality, which had a population of 8,014 in 1910. The Selectmen, who govern the community, have decided that it would be better to have a single head to run it, and have let it become known, says the Engineering News that they want applicants for the position. The man who gets the job will be the administrative head of all departments of the town government, and must be "specially fitted by education, training or experience to perform the duties of" the office, but need not be a resident of Norwood when appointed. By a recent act of the Legislature, adopted by popular vote, the water, sewer, park and light boards and the office of tree warden of Norwood have been abolished. The executive duties of those boards will be exercised by the general manager, who will also make all repairs to the library and school buildings of the town and purchase all library and school supplies except books. It will only be a matter of time before the city without commission or city manager government will be so far behind the times that it will be difficult to attract desirable homeseekers.

Efficiency, like other means of good to the human race, has its legitimate uses and then it has an easy way of running into abuses. It may be tried on the wrong man and make a mess of things. He may either be too efficient or not susceptible to the finer refinement of efficiency and disaster follow. In Portland, Oregon, a citizen had his automobile stolen. The police combed the city and couldn't find the machine. Finally Sergeant P. H. Stahl found it. The discovery drove a valuable suggestion into his brain. He would drive the car through the streets and so give a practical test of the efficiency of the policemen on the beats. He would find out if they identified the stolen car on sight, as they ought. Before he went far he passed Policeman Klingensmith, who immediately recognized the missing car from the station house description. He called upon the driver to stop. Stahl, muffled up, wanted to make the test sure, and kept right on. Klingensmith pulled his gun, fired, and Sergeant Stahl was dead as a stone with a nice big .38 through his brain. There is such a danger as running a test for efficiency too far.

No better argument in favor of the re-establishment of the fire whistle could possibly be found than the sight of scores of little tots going to school yesterday morning in weather when they should have been kept at home. Had there been a whistle the customary signal could have been sounded, and the youngsters would not have had to brave the rigors of the nasties morning of the present winter.

Wonder what diabolical thing to add to the horrors of war will be thought up next by the Germans? The destruction of a ship load of supplies for the starving Belgians, merely because the ship flew the British flag, is inexcusable.

THE FORUM

Editor Plainfield Daily Press:

In your issue of Thursday of last week there appeared an article by Mrs. George P. Mellick in behalf of the institution known as the Woman's Exchange that in my judgment should be carefully read and thought over before that institution should be allowed to go out of existence for the want of support. While I am not as familiar as some, I know that this institution conducted as it has been in the past has been of help in many ways to a certain class that needs just this kind of assistance. In the first place, it rents a store that otherwise would be empty. It employs help that otherwise would be idle or forced to find other employment, which at this time and under the conditions would be a hard job. The bulk of its stock and merchandise is furnished from our own community. And I think while we are giving to everybody and helping worthy causes of other parts, we should be on the job right here in our own city with a part of our charity, and I for one am willing to donate a ten-dollar bill and I would like to see just ninety-nine other men come across with the like amount. This amount, I am told by Mrs. Mellick, will put the institution on a sound basis. Come now, let's be good fellows and dig down and help the women to the tune of a "ten spot" and save the Woman's Exchange from going out of business.

W. L. SMALLEY.

FEBRUARY FURNITURE SALE

Beginning Monday, February 1, we offer our most complete stock of **Furniture at February Prices.** When we say February prices we mean prices that are different—a bona fide reduction. This means a substantial profit to the "Greater Plainfield" consumers. Every item reduced bears a special price mark in red. Just compare these with the original price tags and see how much you can save on Furniture, Rugs, etc., for your entire home or for a single room as the case may be. Perhaps you won't need furniture for a few weeks until you locate in your new home or until house cleaning and re-arranging time. Well, storage is free here on any number of pieces you purchase. Your money in the bank wouldn't do for you, in several years, what it will do for you in the few weeks invested here in the advance of your need. Isn't it worth while then to grasp the opportunity?

Nearly every item in the department has received its quota of red ink. Within the limits of newspaper space at our disposal it is impossible to convey but a slight intimation of what a visit to the department will reveal. We wish, however, to especially announce for this beginning week

A MOST NOTEWORTHY BEDDING SALE

We placed a large contract for mattresses in the south in contemplation of the February Sale and before an advance in the cost of materials.

Cotton Felt Mattresses from first hand and delivered in Plainfield in the most sanitary condition and at prices that are a revelation to Plainfield shoppers.

A 50-lb double section pure white blow cotton mattress; 5-inch box, full tufted and roll edge; serviceable ticking; special.. **5.98**

A 50-lb double section hand laid felt mattress, roll edge, 5-inch box, ticking of fancy design and of good quality; special.. **7.50**

A 50-lb double section standard hand laid felt mattress, roll edge, cut full 6 in. box, excellent quality fancy ticking, spec **10.75**

A 50-lb double section mattress, which we designate as A. A. felt. A most superior quality of long fibre downy white cotton felt; such a mattress as this is often sold by specialty houses at fabulous prices; our special price **12.50**

FURNITURE ON THE CLUB PLAN AT FEBRUARY PRICES

Woodhull & Martin Co.

PROFIT SHARING COUPONS WITH ALL PURCHASES.

COMPLETE BED OUTFITS AT FEBRUARY PRICES

BOY SCOUT SUNDAY

(Continued from page 1.)

join heartily in the singing.

The commissioner announced this morning that Rev. Dr. Charles E. Herring, chaplain of Troop 5, will preach at the morning service in the First Presbyterian church, a special *sermon to boys, whether they are* Scouts or not. Troop 7 will attend services at Bethel chapel. Troop 8, of the Crescent Avenue church, will attend services there; Troop 9, of the First Methodist church, will hear a service entirely designed by Rev. Charles M. Andersen to attract not only boys, but parents as well, who are interested in the welfare of the boys of Plainfield. Troop 10 will hear a special message from Rev. John Y. Broek, of Trinity church; Troop 11, of Grace P. E. church, is expected to attend services in uniform; Troop 12, of the First Baptist church, Rev. Philip B. Strong, pastor, will attend services; Troop 13, will listen to a Boy Scout sermon by Rev. E. A. Ralston, of the Netherwood Reformed church; Troop 14 will attend services in Hope chapel, and prospective troop, No. 15, R. D. Rice scoutmaster, will attend service in the Congregational church, Rev. C. L. Goodrich, pastor. Scouts in Dunellen and Scotch Plains also will observe the day. The pastors' regular weekly announcements will give the hour of services and other information.

The observance of Boy Scout Sunday has a special significance at this time. The wonderful accomplishments of the Boy Scouts in the service of their respective countries at war have demonstrated that Scouts are pretty useful people to have around, whether in times of war or in peace, for indeed, the services of the European Scouts have been equally as meritorius in caring for the women and children refugees as they have been on the field of battle.

American boys are being taught the same kind of resourcefulness. Under the guidance of the Scout law, all races and creeds have been merged into a standing United States peace army of 300,000 strong, all standing for universal brotherhood and world peace. The value of the Plainfield Boy Scouts has been demonstrated on several occasions. In the way of public work they have inspected the entire city for the Board of Health, they have canvassed the city in behalf of the anti-tuberculosis campaign and they have been honored twice by being called to serve as a guard of honor for the veterans of the Civil War and Memorial Day. They have been called into active service on several occasions by Chief T. O. Doane of the fire department and their daily good turn has brought happiness and pleasure to a host of parents and others. It is therefore, fitting that Boy Scout Sunday should be observed with special services in the churches so that parents and boys who are not now Scouts may learn something about what the "Lad in Kahki" stands for. To this end the ministers of Plainfield have consented to co-operate with the Plainfield Boy Scout Council next Sunday.

On Monday evening, at Washington School Auditorium, there will be a rally of all Boy Scouts in the city. Every Scout in the city, whether in uniform or not will be present at 8 o'clock. At that time the Scout Council will have assembled in a body and Vice-President L. M. Leek will call the administrative body of the Scout movement to order. Secretary George T. Moore will read the minutes of the last meeting. The regular order of business will be set aside and acting President Leek will call for merit applications. The Scouts will approach, saluting, the Council and file their applications.

These applications will be received until 8:10. At 8.14 the commissioner's aide, Lawrence Sutton, of Troop 5, will sound the assembly on the bugle whereupon every Scout will stand at attention wherever he is stationed in the hall and will audibly recite the Scout oath. America will then be sung.

Immediately after this part of the program the various troops will repair to their rendezvous and a short address will be given by a Scout official. Following this there will be exhibitions by various troops.

Champion engineers patrol of Troop 5, John Richards, leader, and A. V. Searing, Jr., scoutmaster, will give a demonstration of the erection of a thirty foot field suspension bridge in less than three minutes. Red Cross patrol of Troop 5, Thomas P. Fitch, leader, will give a demonstration of firt aid. Troop 10, of the First Methodist church, Dr. R. S. Stevens, scoutmaster, and Caryl Dunavan, leader, will give a demonstration of tent drilling, and Troop 11, A. E. Sprowl, scoutmaster, will give a demonstration of signalling by the signalling patrol, John Causbrook, leader. Scouts will bring their campfire and tent settings and it is probable that other features of Scout work will be demonstrated, including many of those that made the last championship contest so thrilling.

This rally is planned to give parents who were not able to be present to see the work of the Boy Scouts at Parker Field last October, such an opportunity. There will be no admission charged, the entire exhibition being thrown open to the public to give it an insight into the work of the Scouts and the operation of the Boy Scout Council.

BORO ARRANGES FOR "NO SCHOOL SESSION SIGNALS"

Arrangements have been made with the North Plainfield Fire Department by D. Fred Aungst, supervising principal of the borough schools, for "no-school session" signals on days when it is thought advisable not to hold sessions. Up to the first of this year the Plainfield fire gong was the means of telling the parents of the city and borough when there would be no school, but since that has been abandoned there has been no signal.

It has not been necessary for any such alarm this year until yesterday, when it was decided that the kindergarten and primary grades of the borough schools would not meet. Many of the parents kept their children home because of the weather, but there was no way of telling whether there was school or not except by telephone.

The new system will be the same as the one formerly used. Five taps of the North Plainfield fire bell at 7:30 o'clock in the morning will signify that there will be no school at all and five taps at 8 o'clock that there will be no sessions in the kindergarten and first, second, third and fourth grades.

—Write a better "To Let" advertisement than is printed today, and see how quickly you'll find a tenant.

WILL LECTURE ON WAR EXPERIENCES

Prof. McElroy to Speak in This City on February Ninth.

Under the auspices of the Princeton Club, of this city, Prof. Robert McElroy, of Princeton University, will lecture at the Plainfield High School Auditorium on the evening of February 9. The subject of the lecture will be the experiences of the speaker in Germany and Belgium just prior to the opening of the present European war, and the entertainment should prove one of the biggest drawing cards at the High School Auditorium this year.

The lecture is free to the public, the Princeton Club and the Board of Education co-operating to give the people of Plainfield an opportunity to hear a very distinguished man speak on a very interesting subject.

Prof. McElroy, with a party of four women in his charge, was at a famous summer resort in Germany when the Austrian ultimatum darkened the horizon with war clouds. He will tell of the assembling of the German army, which he himself witnessed, and the transformation of the peaceful and quiet Fatherland into an armed and bristling camp of 4,000,000 men.

Prof. McElroy rendered valuable assistance to other American and British residents, whom the mobilization caught within the belligerent territory, and was himself arrested by the German soldiers as a suspect. While the capacity of the auditorium is large, it is expected that there will be but few vacant seats when the lecture begins next Tuesday night.

SERGEANT A. R. TRANCHARD APPOINTED QUARTERMASTER

Sergeant A. R. Tranchand was appointed Quartermaster Sergeant of Company K by Captain Peterson, Saturday night, and Private McGoldrick was elected to fill the vacancy of corporal left by Tranchand last Monday, when he was elected sergeant.

Quartermaster Tranchand was a senior duty sergeant in Company K for nine years and in 1911 was compelled to go South because of ill health. Since his return he has again become an active member in the company.

FAREWELL BANQUET FOR EDWIN R. SMITH

Pleasing Affair is Given at Hotel Waldorf Last Evening.

Edwin R. Smith, who has been in charge of the specification and shop order department of the Saurer plant of the International Motor Company, and who severed his connection with the concern yesterday, was given a farewell dinner at the Hotel Waldorf, last night. The affair was arranged by several of his associates and was attended by the department heads from the Saurer shop together with several business associates and close personal friends. Covers were laid for forty-three persons in all.

The affair was strictly informal and each of the guests assisted in making it a success. Mr. Smith made an address in which he expressed regret in severing the business ties he had in Plainfield, but at the same time declared that the friendships he had made would continue with him in his new position. Several officers of the company made reply, taking occasion to compliment Mr. Smith on the success which he has attained in his calling and impressed upon him that though he would be far away from Plainfield in the days to come, he would always be with them in memory. Vocal selections were contributed at intervals with Frank Wadsworth presiding at the piano. It was nearly midnight before the affair broke up. The dinner was a full course affair and reflected credit on the cuisine department of the hotel.

Mr. Smith resigned from the International Company to become European representative for the Fitchburg Machine Works, of Fitchburg, Mass., a concern which specializes in big lathes. He left for Fitchburg last night, where he will remain under instruction for several weeks, after which he will proceed to England, establishing headquarters at London. The English government has purchased a large number of machines from the Fitchburg company and it will devolve upon Mr. Smith to direct their installation and successful operation in the arsenals. Mr. Smith came to Plainfield from Shirley, Mass., and during his residence here made scores of steadfast friends in both the city and borough.

ANNOUNCE ENGAGEMENT.

Mr. and Mrs. William H. Henry, of *Evona avenue, announce the engage*ment of their daughter, Miss Levonia Henry to Elmer Smith, of West Orange.

—It pays to use the advertising columns of The Press.

—Is your present employment looking for employment? Change your paymaster by advertising in the classified columns.

CHEST COMFORT

Protect the chest and you can stand most any kind of exposure without danger of catching cold. Our CHEST PROTECTORS are the very best quality.

The cost is little when compared to the comfort and safety they provide.

Prices 50c up.

SCHREINER BROS.
PRESCRIPTION DRUGGISTS.
Park Ave. and Second Street.
Prompt Free Deliveries an Any Part of the City.

HEADQUARTERS FOR
GIBSON'S
RYE
E. C. WESTCOTT
115 East Front Street.

ORGANIZED 1875

ON THE ALERT

The City National Bank is constantly on the alert to serve its depositors and clients in the best possible manner—affording Safety and Efficiency in every department.

Checking Accounts are invited.

3% Interest on Daily Balances of $500 and Above.

CITY NATIONAL BANK
PLAINFIELD, N. J.

PREPARING FOR A SIEGE

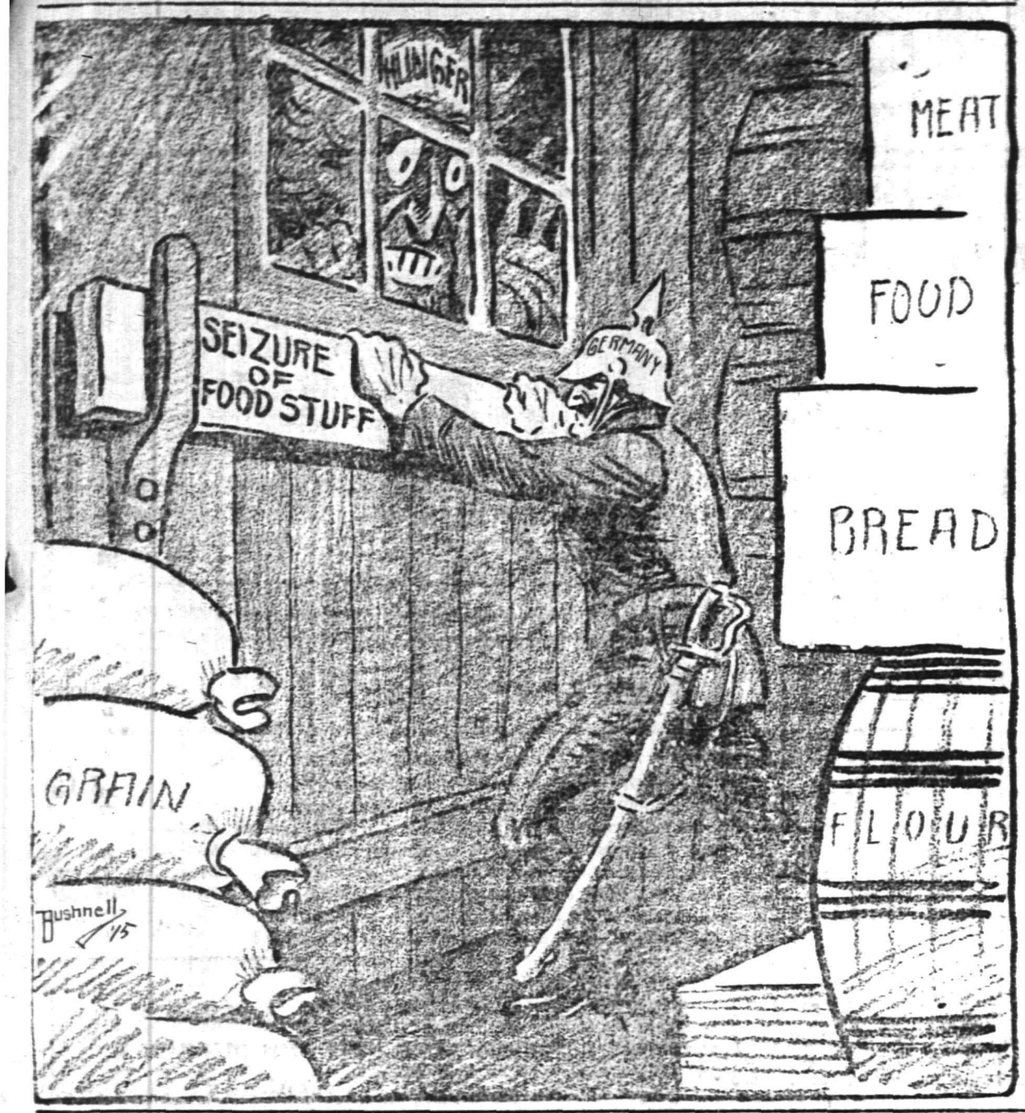

NEW YORK AMUSEMENTS

BURLESQUE AT COLUMBIA.

New York's very latest amusement fad is high-class burlesque. For several years past this form of amusement has been undergoing such vast improvement it has been brought up to a standard of excellence that has placed it among the really worthy things of the stage. The suggestiveness that formerly characterized it has been completely eliminated and the better class of theatre-goers are crowding the Columbia Theatre in New York to the very walls at every performance. This house, which is located at the corner of Broadway and Forty-seventh street, was erected about five years ago and is one of the most comfortable and luxurious in the fashionable theatre district of the city.

The shows are changed every week and for this reason the Columbia has acquired a regular clientele that attends week in and week out. Burlesque is unlike any other form of amusement seen on Broadway. It is created simply to make its patrons *laugh and for this reason its comedy* elements are of the broad, rollicking kind that begins with the rise of the curtain and continues until the last word is spoken. Each show has its own complement of comedians and gifted vocalists besides a large chorus made up exclusively of pretty, shapely, vivacious girls who sing all of the latest popular melodies and perform all of the up-to-date dances with the charm of the true professional. And these shows are produced with magnificent scenery and costumes and with all of the latest devices in stage mechanism.

To the brilliant shows and the moderate prices is the great business at the Columbia attributable. For the week of February 8, one of the best of these burlesque shows will be given, when Ben Welch, an exceedingly popular comedian, will be seen with his big company of over fifty people. Two one-act satires, one called "Love Water" and the other "Frisco, 1916," will be produced, and during the action a long and varied vaudeville bill will be given. This Columbia Theatre has come to be regarded as one of the "sights of the town," and the performances that are given on its stage are as much talked about as any of the sensational productions for which double prices are charged.

"THE CLEVER ONES."

The Punch and Judy Theatre, New York, produced a new play on Thursday evening, Jan. 28. It was "The Clever Ones," a comedy by the celebrated English author, Alfred Sutro, whose "Walls of Jericho" and "The Perplexed Husband" are especially remembered. "The Clever Ones" was first seen at Wyndham's Theatre, London, last season and was very successful there. This play is an example of Sutro's well known skill for poking fun at some advanced phase of contemporaneous life. In this instance he satirizes the tendency of psuedo-intellectuals, the idle highbrows, who go in for any sort of fad that will help them pass away the time. A large cast of well known actors will appear, including many seen in the previous production at the Punch and Judy Theatre.

"SINNERS."

"Sinners," at William A. Brady's Playhouse, has an advance sale of greater proportions than any in the history of the structure, so that the management is moved to announce reservations for any performance up to that of June 1. "This," says Mr. Brady, "has been the most instantaneously successful play I ever produced. It took 'Bought and Paid For' three full weeks to get into a stride that lasted two years at the Playhouse, where 'Sinners' sold out entirely at its third performance and has not failed to repeat that feat ever since. Of course, I thought it a good play beforehand, or I should not have produced it. But I am free to say that the chain lightning speed with which it 'got there' rather took me off my feet." It is probable that a series of extra matinees will be arranged presently in order to relieve the congestion somewhat.

"EXPERIENCE."

The topic of genuine theatrical news interest in New York has been the sensational success of George V. Hobart's "Experience" at the Casino. Already a solid and established hit, "Experience" was running nearly four months at the Booth Theatre, when transferred to the famous temple of merry music at Thirty-ninth and Broadway. There were grave doubts, on the part of old-timers who in more than a quarter-century had seen nothing but melodic pieces on the Casino stage, that a spoken drama would succeed. Once the show was on the actors confronted the great spaces of the Casino in all three levels packed to capacity with eager and enthusiastic humanity. The manifestations were those of an extraordinary first-night. Not in years has the Casino had a success of such early proportions, or of such promise for pleasant and profitable continuance. The entire cast is seen, intact, and the unusual scenery and effects, on the big Casino stage, have for the first time full scope.

"TWIN BEDS."

"Twin Beds," the highly amusing farce by Salisbury Field and Margaret Mayo (author of "Baby Mine"), has had the longest run of any play produced in New York this season and is still running at the Fulton Theatre, New York, while a second company is successfully presenting the play on tour. Selwyn & Company will send at least four companies of "Twin Beds" on tour next season.

"UNDER COVER."

"Under Cover," by Roi Cooper Megrue, described as "the play that has everything," is still in evidence at the Cort Theatre, New York, where it has been since last August. No end of the run is in sight.

"THE LIE."

"A great play by a great dramatist, humanized by a great actress," is the general verdict on Margaret Illington in "The Lie," by Henry Arthur Jones, which is attracting large and enthusiastic audiences to the Harris Theatre, New York.

"THE SHOW SHOP."

No play produced in New York this season has leaped into such instantaneous favor as James Forbes' irresistibly funny comedy, "The Show Shop," which Selwyn & Company produced at the Hudson Theatre and in which the author of that comedy classic, "The Chorus Lady," is said to have excelled himself. The one fear expressed by the "wise ones" on the opening night was that the ordinary layman would not be able to appreciate the rich humor of Mr. Forbes exposé of stage life. But successive audiences have been laughing harder and longer than even the "understanding" professional first-nighters. And the sentiment and charm of the love story are proving irresistible.

"TONIGHT'S THE NIGHT."

Unalloyed mirth, bewitching bevies of beautiful girls, tinkling lilting melodies, dazzling spring and summer costumes, irresistible comediennes and comedians, and a wealth of novel scenic effects, are some of the many allurements that contribute to make the London Gaiety musical *production, "Tonight's the Night,"* at the Shubert Theatre, such a pleasing bouquet of genuine entertainment. The Messrs. Grossmith and Laurillard have assembled a host of England's favorite musical comedy idols for this production, which has had its initial presentation here instead of in London. Some well known entertainers in the all-star cast are George Grossmith, *Emmy Whelen, James Blakeley*, Lauri de Frece, Fay Compton, Iris Hoey, Davy Burnaby, Robert Nainby, Peggy Kurton, Madge Saunders, Gladys Homfrey and Leslie Henson. A few of the tuneful airs supplied by Paul A. Rubens and which are now being whistled about town, are "The Only Way," "Boots and Shoes," and "Round the Corner." The piece is in two acts and four scenes.

"MISTRESS NELL."

At the Strand Theatre, Mary Pickford, the idol of the screen, is presented in the charming romantic drama, "Mistress Nell," by George C. Hazelton, Jr., which has for so many years enthralled audiences throughout the country as a stage success. "Mistress Nell" is considered the greatest heroine of historic and romantic drama, and, as personified by Mary Pickford, is a character of delightful femininity combined with *the dramatic force inherent in all the* work of this gifted star. The play is laid in the times of King Charles II of England and is dominated by the heroism and gallantry that marked that brilliant period. The subject is beautifully costumed and the settings faithfully illustrate the imposing environment of the period. Di Cota, the world's greatest xylophonist, will be heard in classical selections. His rendition of the most difficult compositions are said to be marvelous. The vocal soloists appearing this week are all newcomers to the Strand.

PROCTOR'S THEATRE

The combination of Alice Hegan Rice's two stories, "Mrs. Wiggs of the Cabbage Patch," and "Lovey Mary," delighted capacity audiences at Proctor's Theatre, yesterday afternoon and last night, when the picture version was shown under the former title. The photo-production is even more complete, than either the book or the dramatization, as several big circus scenes, which heretofore only have been hinted at, are shown. All through the showing, yesterday, there was *mingled laughter* and applause, and it is safe to say that "Mrs. Wiggs of the Cabbage Patch" is the peer of the present series of feature films being shown at Proctor's. It will be repeated this afternoon and tonight and "movie" devoties, who like homely comedy, pathos and unusual scenes cannot afford to miss the presentation. The vaudeville bill for the first half of the week received its share of the commendation. It is headed by Mlle. Sabina and Robert *Bronner in a classical dance offering* equal to Broadway's best. Ray Monde has the audience guessing from start to finish, and closes amid a whirlwind of applause. It must be seen to be appreciated. The other numbers are Charles and Ada Latham, in a comedy sketch; Laird and Thompson, singing comediennes, and Louis Leo, equilibriest.

THE PLAINFIELD THEATRE

In the Will Fox production, "A Fool There Was," as presented at the Plainfield Theatre, yesterday afternoon and last night, local moving picture "fans" witnessed one of the most vivid and realistic photo-plays ever seen in the city. The story is based on Rudyard Kipling's famous poem, "The Vampire," and is exactly as the stage version in which Robert Hilliard scored the greatest success of his career. Edward Jose plays the part of the fool who abandons family and friends for the sensual creature in the guise of a woman as portrayed by Miss Theda Barra. If you were not numbered among those who witnessed "A Fool There Was," yesterday afternoon or last night, make certain to visit the Plainfield Theatre when it is shown again this afternoon or tonight. Al G. Field's Greater Minstrels will hold the boards at the Plainfield Theatre, tomorrow afternoon and night, and Thursday will bring another big feature film, "When Broadway Was a Trail."

Firing the very soul with patriotic enthusiasm, Gus Hill's elaborate production of William Anthony McGuire's play of love, war and adventure, entitled "It's A Long Way to Tipperary," made beautiful by never ceasing mother's love and sacrifice; filled to the brim with thrilling dramatic action, pathos and sweet Irish song, depicting the horrors of war, stirring all nations and people to love and loyalty to country, yet offending none; rivaling the success of the song that inspired it, comes "It's A Lng Way to Tipperary," to the Plainfield Theatre, Friday evening.

According to the advance reports, "The Little Cafe," which will be presented in the Plainfield Theatre, Saturday night, is one of the greatest sent on the road. It was a whole season at the New Amsterdam Theatre, New York city, and is being played in only a few of the principal cities. "The Little Cafe" is the work of Ivan Caryll and C. M. S. McLellan, who wrote "The Pink Lady" and "Oh, Oh, Delphine." The music is said to be of the scintillating character that keeps everybody in good humor from the rise of the curtain to the final drop. "The Little Cafe" also promises a real plot, a thing seldom *encountered in musical comedy*. The story was taken by the author from Tristan Bernard's French farce, "Let Petit Cafe." The original company of over 100 will present the piece. This most successful modern musical comedy will be offered in this city exactly as it was given for the run of nearly a year in Manhattan. The original company of over 100 people remains intact. It was produced in this country by Klaw & Erlanger after the manner of their artistic presentations. The cast includes Joseph Monahan, Marjorie Gateson, Blanche Morrison, R. H Woodley, Roy Hoyer, John E. Young, Maxfield Moree, Helen Larkins, Bessie Stewart, Marie and Irene Cattell, Margaret Anderson, Irene Medora, Grace Weeks, Harry Depp, Albert Stuart, Maurice Cass, William Doyle, Edna C. Munsey, Colin Campbell and F. Stanton Heck.

OBJECTS TO ASSESSMENT

(Continued from page 1.)

that it was of a technical nature.

The annual statement of the Firemen's Pension Fund was received and filed. A communication was received from the Plainfield-Union Water Company informing the Council it would install three hydrants as ordered, and at the same time calling the attention of the Council to the fact that its contract with the city expired May 1, 1912.

The Treasury Department, to whom application was made for the use of a portion of Federal lands to widen East Second street, between Watchung avenue and Church street, granted the request in a letter received last night.

Horace G. Adams, clerk of the District Court, reported receipts for the month of $268.02, and expenditures of $76.32, the balance, $199.70, being turned over to the city treasurer.

Building Inspector T. O. Doane reported the granting of fifteen permits during the month and Street Commissioner A. J. Gavett reported that he had granted nine sewer permits during the same period.

Mr. Claybrook offered a resolution, which was adopted, arranging with L. C. Morgan, of Trenton, for copies of all legislative bills, at a total cost of $10 for the session. Another resolution offered by the same member and adopted awarded the contract for printing $1,000 copies of the city's annual reports to the Sabbath Tract Society, its bid of $250 being the lowest received.

Mr. Claybrook reported back the communication from the George M. Clarke Company in reference to insuring the city employes and it was filed.

Mr. Edgar, chairman of the fire committee, stated that he had received word that the city's new auto engine was shipped on January 28 from Minneapolis by the Erie Railroad. The Council adjourned to meet on Monday evening, February 15.

COMING EVENTS.

TODAY.

Dinner at Temple Baptist church, 12:30 p. m.
All-day Sewing Meeting at First Baptist church.
R. C. C. Annual Meeting.
East End Civic Association Meets.
Board of Trade.
Photo-plays at Plainfield Theatre.
Vaudeville at Proctor's Theatre.

TOMORROW.

State Overseer of Poor Association Meets in Newark.
Homestead of the Brothers of American Yoeman Organize.
Vaudeville at Proctor's Theatre.
Field's Minstrels at Plainfield Theatre.

THURSDAY.

Unity Lodge, No. 102, K. of P., Observe Anniversary of Order.
Women's Relief Corps Holds a Box Social.
Suffrage Bridge Party, Columbus Club.
Leon Rice at Y. M. C. A.
Vaudeville at Proctor's Theatre.
Photo-plays at Plainfield Theatre.

FRIDAY.

Masonic Ladies' Night, P. H. S.
Perseverance Lodge, No. 74, K. of P., Observe Anniversary of Order.
C. E. Society First Baptist Church Meets.
Borough Common Council.
Building Trades Council.
Anchor Lodge Ladies' Night.
"It's A Long Way to Tipperary," at Plainfield Theatre.
Vaudeville at Proctor's Theatre.

SATURDAY.

Informal Dance at Park Club.
K. of C. Indoor Fete.
Jr. O. U. A. M. Fair.
Reception at St. Stephen's Church.
"The Little Cafe," at Plainfield Theatre.
Vaudeville at Proctor's Theatre.

WOMAN'S EXCHANGE ANNUAL.

The annual meeting of the Plainfield Exchange for Woman's Work will be held at the Grace church parish house on Tuesday morning, February 9, at 11 o'clock. All interested are invited to attend.

NEW JERSEY'S GREATEST STORE

Mail and Phone Orders Promptly Filled

HAHNE & CO.
NEWARK

Store Hours 9 to 6 Daily

Children's Coats, Spec. $2.79!

—A very special group of Children's Coats—sizes 2 to 6 years—made of fine chinchillas, plushes and zibelines—new styles—smartly trimmed models—and at an extraordinary low figure.

CHILDREN'S DRAWER WAISTS, 12½c.
—Made of a heavy quality of muslin—well made and finished—and have tape buttons—sizes 2 to 12 years; very special at....12½c

ANGORA COAT SWEATERS.
—Misses' and Children's Angora Coat Sweaters—middy blouse effect—in pretty checks—blue and white, tans and white, also green.
Sizes 24 to 28, at.....$1.79
Sizes 30 to 34, at.....$2.79
Values Range up to $3.50

Children's Pajamas, 2 to 14 years, spec....50c
Children's Nightgowns, 4 to 14 years, at....39c
Children's Drawers, 2 to 12 years, spec..12½c

Second Floor

98c Dressing Sacques, 59c!

—Women's Dressing Sacques, of a fine quality of crepe—in beautiful floral designs—and in a very attractive model. Sacques usually sold for 98c; very specially priced for tomorrow at.....59c

$1.50 HOUSE DRESSES AT 98c.
—Of crepe, six pretty styles—neat and attractive floral patterns—well made dresses—daintily trimmed with satin. Very spec..98c

$2.00 HOUSE NEGLIGEES AT $1.50.
—Of crepe, in plain colors—made in the popular empire style—with hand-embroidered waists, and gathered at the waistline with an elastic band. Very special at.....$1.50

$5.00 HOUSE NEGLIGEES AT $2.98.
—A wonderfully attractive group of negligees, made of a very fine quality of cheney silk—in beautiful floral designs—gathered at the waistline with an elastic band. Very specially priced at.....$2.98

Second Floor

Tomorrow!--69c Muslin Sheets, 49c!

—Tomorrow's Special—Hemmed Muslin Sheets, made of standard full bleached muslin, our own special brand—full double bed size. Torn size 81x90 inches.

—Hemmed Linen Sheets, of muslin, full bleached; made especially for Hahne & Co.:

THESE EXTRAORDINARY VALUES.
Hemmed Sheets, size 54x90 inch, special at 60c
Hemmed Sheets, size 72x90 inch, special at 75c
Hemmed Sheets, size 81x90 inch, special at 81c
Hemmed Sheets, size 90x90 inch, special at 89c
Hemmed Sheets, size 63x90 inch, special at 52c
Hemmed Sheets, size 72x90 inch, special at 59c
Hemmed Sheets, size 81x90 inch, special at 62c
Hemmed Sheets, size 54x90 inch, special at 50c

25c PILLOW CASES AT 19c.
—Hemstitched Muslin Pillow Cases, of standard quality, full bleached, heavy muslin, size 45x38½ inches.

—Hemmed Muslin Pillow Cases, fine quality; full bleached; our own special brands—
15c Pillow Cases, 45x36 inch; very spec..12½c
21c Pillow Cases, 45x35 inch, very spec....17c
Pillow Cases, size 45x36 inch, very spec...22c

—Hemmed Muslin Pillow Cases, made of standard quality bleached muslin—
18c Pillow Cases, 45x36 inch, very spec. at 12c
25c Pillow Cases, 45x36 inch, very spec. at 19c

Main Floor

Hahne's Sale of "A.P.C." Wash Fabrics Now In Progress Is Unparalleled--Unequalled Anywhere!

See Newark Newspapers for Further Hahne Store News

We Give and Redeem Surety Coupons

Buy Now--At Once
AND GET THE BENEFIT OF
Our February Sale

At reductions of 10 per cent. to 30 per cent. You have a enormous stock of dependable Furniture and Rugs to select from, at plain figure prices, lower than ever before and our Convenient Credit Service to take care of the question of payments. During this sale we want to emphasize our low prices and introduce our store to several hundred new patrons. We invite you to come and participate in some of the wonderful bargains.

Beautiful Dining-Room Set
Extension Table and Six Dining Chairs.

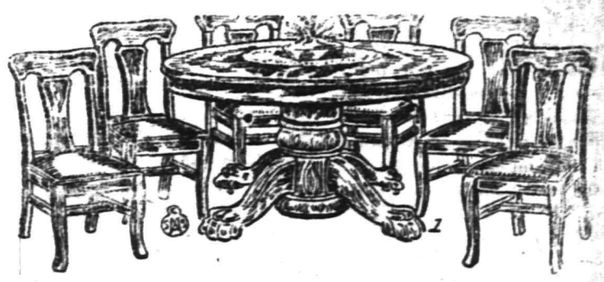

The table is a handsome 6-foot solid oak, 42-inch round top, with heavy pedestal and carved claw feet, golden oak finish. The chairs are solid oak, box frame with cane, pantasote or saddle seat, golden oak finish; the regular price of this combination is $27.50; February sale price 20.75

Sensational Sale of Brass Beds

Magnificent Brass Beds in many styles; designed to please everyone; constructed in the best possible manner; bright and satin finish; guaranteed lacquer; very unusual values.

$20.00 values; February price $14.95
$25.50 values; February price $19.25
$32.00 values; February price $24.00

MIRON & LIFSON
134 E. FRONT ST. PLAINFIELD, 163-165 FIRST ST. ELIZABETH
Free Auto Deliveries Anywhere. Easy, Liberal Credit.

IN THE SPORTING SPOTLIGHT

PEACH BASKETBALL HAS DEVELOPED INTO ONE OF OUR MAJOR SPORT ISSUES

Popular Scholastic Sport Was Originated in 1891—Dr. Naismith the Father of the Pastime—Yale Team First to Dribble—First Exhibition in 1892.

Basketball should now be classed as a major branch of sport in view of the fact that the game is more than twenty-one years old. Twenty-three years ago the game originated in Springfield, Mass.

One day in December, 1891, a staff of athletic instructors at the Springfield Y. M. C. A. College met in the office of Dr. Luther Gulick, athletic director, and announced that they were in need of some new mode of exercising.

Dr. Gulick asked for suggestions from his colleagues. His object was to inaugurate a sport that would serve as a perfection in scientific physical development. He named lacrosse and soccer as examples from which to pilfer ideas.

Mentioning these two sports will give any person a clear idea how the ball and the nets were carried out in the promotion of basketball. Dr. Gulick spoke of lacrosse as being an ideal sport for scientific physical development, but made it distinctly clear that he hoped to abolish the use of clubs. His idea was to have action without brutality.

Professor James Naismith of the staff at Springfield carefully absorbed the suggestion from Dr. Gulick and responded with an idea which appealed to the members in attendance. Naismith introduced the game of basketball, and every volume printed about the sport bears his name as the father of the game. Professor Naismith gave the idea and the other instructors saw that it was kept at home.

From what has been told of the first attempt at the sport there were numerous amusing scenes. An association football was utilized at the inauguration in the gymnasium. The game was first planned to involve innumerable participants. No thought had been given as to the rule regarding the use of fists in batting the ball about the floor. As a result several of the participants in the first contest left the game with mouse-colored eyes. Goals were not considered at the start. The object of the game was merely to race about and jab the ball.

After almost giving up the game with its first failure to bring out scientific elements, goals were considered. Peach baskets were the objects first to be seen on the exterior of the building. Professor Naismith and a fellow instructor each brought one of the cast-off fruit receptacles into the gymnasium. A basket was placed on the floor at each end of the hall.

It required but one attack on each basket to show what little chance the woven willows had of withstanding the onslaughts of the pursuers of the so-called basketball. Some person present removed the perplexity by hanging the baskets at a height where they could not be reached by the men playing the game.

All this experimenting featured the holidays for the students at Springfield in 1891. On January 15, 1892, the first exhibition of basketball took place between two class teams. Peach baskets were erected on posts, but difficulty was found removing the ball from the receptacles following each shot. The bottom was removed from each of the baskets in order to keep up the spirit of the game.

This pastime became quite popular at Springfield during the season of 1892, and in the following year it was taken up by the majority of the Y. M. C. A. athletes. In 1893 goals were made of iron hoops, from which nets were suspended. At first the nets were woven so as to retard the drop of the ball, but in recent years they have been arranged so as to permit the ball to pass through to the playing floor.

In 1895 several athletic associations of the country adopted the sport. At the end of the year 10,000 persons were recorded as having taken up the pastime in this country. It started with thirteen rules, which were formed by the officials at Springfield.

In recent years the men on the intercollegiate committee have arisen to heated discussions over the question of abolishing the dribble. According to records, the Yale men first brought about this offensive style. During the winter of 1897 the Blue played the Twenty-third Street Y. M. C. A. team, of New York, in New York, but was beaten. In this game, which attracted a large crowd and served to increase the interest of the sport, Al Sharpe and his men featured their attack by dribbling, although they were unable to record any field goals. Up to this time the Yale players used what was known as the underhand shot from the scrimmages. Sandy Shields and his men adopted an overhead shot, which is now used by almost every player in the game.

The teams in the West also shot underhand at the baskets until the Eastern teams invaded Western cities and spread more modern conceptions of play.

"SILENT WORKERS" NEXT OPPONENTS OF Y. M. C. A.

One of the best attractions of the season for the Y. M. C. A. basketball team is scheduled to be played Saturday night in the association gym, when the "Silent Workers," from the Trenton School for the Deaf, will play here. None of the players on this team can talk and it is one of the fastest aggregations in the State. The team makes a trip every year in this section and last year the local manager booked them for the first time.

The game last year was interesting throughout, the locals winning by a small margin and another good game is expected this year. Holiday prices will be charged for this game and there will be the usual preliminary game.

ELKS' HOUSE GAMES.

Two matches are scheduled for tonight in the Elks' House Tourney. The Causbrook and Cose fives will meet in the first game and will be followed by the Stout and C. Woolston teams.

EAGLE BOWLING ALLEY
Open to the Public
17 EAST SECOND STREET
Under the management of George Miller.

Wines, Liquors, Whiskeys
Domestic and Imported
FINE GRADE OF BURGUNDIES, CLARETS, SAUTERNES, PORT, SHERRY, CHAMPAGNE, AND ALL CORDIALS
Remarkable Selection of Bottled Goods
Rare Vintages of Exquisite Flavor
Ballantine's Bottled Ales and Beers
Tel. Plainfield 190 Prompt Delivery
EASTERN BOTTLING CO.
SECOND ST. AND CENTRAL AVE. PLAINFIELD, N. J.

PAIR OF DEFEATS FOR JUNIOR "BILLS"

New Brunswick Elks Annex First Two From Locals on Middlesex Alleys.

JUNIOR ELKS' LEAGUE RECORD.

	W.	L.	H. S.
Elizabeth	19	5	1009
Paterson	14	10	989
Newark	12	12	1001
New Brunswick	12	15	929
Plainfield	12	15	925
Jersey City	6	18	952

The Plainfield Junior Elks' bowling team dropped another peg last night, when it gave up the odd decision to New Brunswick on the latter's drives. The locals have been holding fourth place for the past two weeks, but now the New Brunswick crew has caught up and there is a fourth place tie, each club having won a dozen games and lost fifteen. Plainfield lost the first two games played last night, the second one by five pins.

The local pinners rolled their worst game at the start, totalling only 789 against New Brunswick's 846, the highest score of the match. The best scores made in this game by Plainfield were credited to Waldorf and Causbrook, the marks being 191 and 162 respectively. Carberry led the home pinners with a 183, while McCloskey, with his 147, was the low pinner for New Brunswick.

The second game was the hardest of the three and Plainfield gave its opponents a good scare, although they finally dropped back and lost by a five-pin margin. The scores were 845 to 840. Causbrook bowled 200 in this game and Waldorf registered a 190, but a 140 pulled the team total down below that of the Brunswicks.

Although Carberry started the last game off with the highest score of the match, a 202, Plainfield came out a winner by 20 pins. Townley hit highest in this game, securing a 198 and Waldorf was second with a 186. The scores of the games were 825 to 805.

The results follow:

PLAINFIELD.

Woolston	149	179	150
Hoyt	161	140	121
Townley	126	161	198
Causbrook	162	200	170
Waldorf	191	190	186
	789	840	825

NEW BRUNSWICK.

Carberry	183	160	202
Perkins	170	168	136
McCloskey	147	145	142
Taylor	168	173	171
Harding	178	179	153
	846	845	805

NEWARK EAGLES PROBABLE WINNERS OF F. O. E. LEAGUE

Three victories for the Newark bowling team, of the Eagles' League, tomorrow night, against the Progress five, will probably give them the permanent hold on first place which they now occupy by a small margin over the Elizabeth Acrie. The match tomorrow was postponed from last week and the Newarks finish up the league Friday night at Somerville.

Elizabeth plays Thursday night, but the Newarkers would have to take a big slide down hill to give the Betsytown team a chance to tie. The local has played its last game and stands in fourth place.

WILL SEND CHAMPION MARE TO SCOTLAND FOR BREEDING

Robert A. Fairbairn, a director in the Plainfield Riding and Driving Club, is going to send his champion Clydesdale mare Harviestoun Baroness to Scotland next spring to be bred to one of the best sires there, probably Apukwa. Harviestoun Baroness is the dam of the Clydesdale colt that Mr. Fairbairn sold for $5,000 as a yearling last season to F. L. Ames, of Boston.

She has won championship prizes in Scotland, Canada and the United States, and is regarded as one of the great mares of the breed.

P. H. S. VS. PRINCETON.

The Plainfield High School basketball team will meet the strong Princeton High School five on the local court tomorrow afternoon, and one of the best matches of the season is expected. Plainfield is now going at its best and will undoubtedly give the Princetonians a hard game, especially on their home court. The locals are looking for their seventh straight victory. The game will start at 3:30.

—A day wasted in your classified advertising campaign for work is a real loss.

NORTH PLAINFIELD QUINTET FACES SOME TOUGH SLEDDING IN REMAINING GAMES

The North Plainfield High School and Leal School basketball teams will meet in their second Interscholastic League contest of the season tomorrow afternoon, in Saengerbund Hall. The boroughites are the favorites in this game, having defeated the private school aggregation on the latter's court and will have the advantage of their home floor tomorrow. The outcome of the game may or may not have an effect on the league title, but if the borough team should defeat Plainfield in the next game it would be necessary for the latter five to defeat Leal's again. Leal's may spring a surprise and make the North Plainfield quintet accept defeat, which would practically hand the title to Plainfield.

Both teams will use their regular men tomorrow and a good game is expected. The game will start at 3:30 o'clock.

The teams will lineup as follows::

N. P. H. S.	Leal's.
Conroy	Stewart (Capt.)
forward	
Townley	Dickerson
forward	
Van Mater	Schneider
centre	
Abrams (Capt.)	Harrington
guard	
Hebert	Dale, Garrigues
guard	

MERRY FIGHT UNDER WAY FOR THE TITLE

Weekly Averages Show That Murray and Wright Are Going Good.

The weekly averages of the Masonic Bowling League show that Wright, of the Essex team, and Murray, of the Tyrian leaders, are still fighting for first place honors and the former leads Murray by eleven pins, his average being 175.17. The first Plainfielder in the list is John Cose, of the Anchor five, who is sixth, with an average of 172, having played thirteen games. Harry VanEmburgh, of the same team, is eighth, having an average of 167.8.

The first member of the Jerusalem team to place is H. Blimm, who is some distance down the list with a mark of 161.4 in nine games. The Tyrian team, of Elizabeth, still has a firm grip on first place and it looks as if it would remain the same. Lafayette is second and Anchor has dropped from fourth to sixth. Jerusalem players still have a safe hold on last place with Azure a few games in advance.

The records up to Feb 1, follow:

Masonic Bowling League Record.

	W.	L.	Ave.	H.S.
Tyrian	25	5	843.29	954
Lafayette	14	7	760.14	856
Orient	17	10	803.22	926
Washington	19	11	820.5	997
Hermann	16	14	792.10	925
Anchor	10	11	770.1	939
Essex	11	22	751	901
Azure	6	18	712.5	844
Jerusalem	9	25	691.22	841

Individual Record.

	G.	Ave.	H.S.
Wright, Essex	30	175.17	256
Murray, Tyrian	30	175.6	214
Ring, Washington	30	173.26	218
Mulford, Tyrian	30	173.2	208
Schmidt, Lafayette	12	172.5	211
Cose, Anchor	13	172	235
Kohlenberger, Ty.	27	169.7	218
VanEmburgh, Anchor	12	167.8	208
Sylvester, Essex	33	166.12	218
Martin, Tyrian	27	166.1	214
Heald, Orient	26	166	201
Fowler, Wash.	23	165.16	202
R. Rix, Hermann	28	165.14	214
Hoblitzel, Laf.	21	165.9	193
Norris, Wash.	26	164.20	212
Peters, Orient	15	164.5	200
C. Cook, Orient	8	163.6	182
C. Cook, Orient	27	162.16	214
Iremonger, Anchor	14	162.3	209
Denman, Azure	15	162.3	197
Lilley, Washington	27	161.25	211
H. Blimm, Jer.	9	161.4	252
Peterson, Hermann	18	160.16	195
Fredericks, Orient	23	160.3	199
Hunter, Washington	30	159.17	210
Stroebel, Hermann	29	159.16	212
Hoffman, Hermann	30	158.11	205
Kaimer, Orient	27	158.2	195
Gibbons, Lafayette	18	158.18	180
Harsell, Tyrian	30	157.22	200
Nash, Jerusalem	15	155.4	225
F. Rix, Hermann	28	154.24	202
Vail, Anchor	16	153.10	203
Tingley, Anchor	9	152.8	175
Adolph, Hermann	16	152.4	184
Dearborn, Wash.	9	152.3	185
Everitt, Azure	15	151.10	181
Dayton, Anchor	16	150.15	201
Sims, Jerusalem	23	149.1	198
Causbrook, Jer.	9	149	164
Howard, Lafayette	20	147.13	178
F. R. Honeyman, Jer.	21	146.15	189
Koehler, Essex	33	145.5	195
Houghwout, Azure	24	144.14	203
Beers, Azure	8	144.7	185
Langhaus, Azure	18	144	207
A. E. Honeyman, Jer.	15	143.13	175
Koehler, Essex	31	143.13	179
Farley, Essex	28	140.25	183
Morrell, Anchor	12	139.6	176
Bergan, Jerusalem	20	136.13	216
Brown, Jerusalem	8	136.1	169
Charles, Lafayette	11	134.7	168
Eberle, Azure	9	129.2	171

BOWLING TONIGHT.

Senior Elks' League—Paterson at Jersey City, Rutherford at Elizabeth Park Club—Elks vs. Park Club.

Elks' House Tourney—Causbrook vs. Cose, Stout vs. C. Woolston.

—Few classified advertising tasks are easier to accomplish than the renting of desirable property.

"TABS" TOOK CLOSE ONE FROM CLOVERS

Battle Royal in Columbus Club Last Night Had Many Thrills.

In a lively game of basketball the "Tabs" defeated the "Clovers," on the Columbus Club court, last night, by a score of 26 to 18. The "Tabs" took the lead from the start and the "Clovers" never caught up to them the score in the first half being 16 to 8 in their favor. In the second period the "Clovers" held their opponents to 10 points and got the same number themselves.

Kyle and Miller did the scoring for the "Tabs," the former being credited with four field goals and 6 from the fifteen foot line, while the latter caged 6 field goals. Powers and Taylor put up the best games for the "Clovers."

The score follows:

"CLOVERS."

	G.	F.	P.
Powers, f	2	0	4
Taylor, f	2	1	5
Coffey, f	1	1	3
B. Sullivan, c	0	0	0
Kilbride, c	0	1	1
J. Sullivan, g	1	0	2
McDonough, g	1	1	3
J. Kyle, g	0	0	0
	7	4	18

"TABS."

	G.	F.	P.
A. Kyle, f	4	6	14
Miller, f	6	0	12
Force, c	0	0	0
Brennan, g	0	0	0
Mahoney, g	0	0	0
Roche, g	0	0	0
	10	6	26

Time of halves, 20 minutes; referee, Rosenson; umpire, Carty; timekeeper, Howe; scorer, Duffy.

BURLESQUERS WON OUT IN FINAL DASH FOR VICTORY

The Keystone Five, a "scrub" team composed of High School athletes, defeated the Riverside Five, last night, in T. A. B. Hall, by the score of 27 to 25. The comedy team took the game in the last minute of play, the Riverside having led up to that point. McDonough shot the winning goal for the Keystones.

The score follows:

KEYSTONE FIVE.

	G.	F.	P
Krausse, f	2	7	11
Larison, f	1	0	2
Seidel, c	1	0	2
Dilts, g	4	0	8
McDonough, g	1	2	4
	9	9	27

RIVERSIDE FIVE.

	G.	F.	P.
Brandt, f	2	0	4
Hummel, f	2	3	7
Ricketts, c	5	0	10
Seidel, g	1	0	2
Phillipson, g	1	0	2
	11	3	25

Referee, Townley; umpire, Lee; scorer, Keller; timer, Marshall.

SECOND APPEARANCE OF SPEEDY TEAM IS ASSURED

John Gates, the local basketball promoter, has arranged another double-header for local enthusiasts to be played on the Saengerbund Hall court, Tuesday night, February 16. The menu gives every indication of being a spicy one and the contests will no doubt be well patronized. The St. Christopher quintet, an aggregation that smothered Plainfield's finest here a couple of weeks ago, will appear in the main attraction against Glover's all stars.

The preliminary engagement will be played by the local Nonpariel five and the Elizabeth Speedboys. A reception and dance will follow.

WE LOOK OUT

for your interest when you come here for new tires or other auto supplies. Don't try to sell you something that will make you sore on us. But we do try to supply you with things that will make you a friend as well as a customer, that will command your appreciation and earn your recommendation.

H.P.VOSSELLER
331 Park Ave.

Scattered Sport Gleanings

AGITATION FOR COLLEGIATE CODE.

Recent occurrences on scholastic basketball courts both in this city and other municipalities in New Jersey has resulted in a somewhat disconnected agitation to have High School teams drop the A. A. U. code of rules and adopt the intercollegiate regulations. The move is steadily chrystallizing and should come to a head before next season. It is realized that the growth of the popular indoor sport tends toward the intercollegiate style rather than that now in vogue and frequent protests against the stricness of the present code have been lodged here this winter by out-of-town leaders. The dribble, by far the most picturesque factor in college basketball, cannot be developed under the A. A. U. code which tends to discourage basketball other than the passing game. The movement is one that should be encouraged and local coaches should put a finger in the pie before the time for the expression of opinion is past.

NO GLORY IN THIS VICTORY.

Although the Y. M. C. A. basketball team vanquished the Hope Chapel quintet in the final game of the city title series Saturday night the championship home coming falls far short of being the brilliant achievements of past seasons. The Chapelites were outweighed and consequently outplayed by the Association quintet and the Y. M. C. A. boys will have to go elsewhere to seek spotlight honors for 1915.

FISHING LICENSE A GOOD THING.

Many vigorous protests have been lodged by the followers of Isaac Walton against the imposition of a State tax on fishermen, and while to the casual observer these claims may seem well grounded anyone looking into the question in a broad way will find wisdom in the act of the legislators. The preservation of the finny tribe, which will be made possible with the license fees, will enable the fisherman to spend a profitable half holiday by catching a fair mess of the millions of fish with which New Jersey streams have been stocked. If this work was not undertaken he would become disgusted with fishing depleted streams. The time has passed when mere protective measures will provide for an increase in our fish and game and the accepted policy in order to keep a supply is to provide a substantial stocking each year.

A Perth Amboy sport scribe, referring to the installation of the new showers in the Hope Chapel gym, says: "Can now bathe in Plainfield." If he had to trudge through the contribution of Jupiter Pluvius here yesterday he'd be further convinced. Still, we are at a loss to know what he thought Plainfielders did before they had shower baths in Hope Chapel.

Our representatives on the Elks' Senior Bowling League circuit are certianly trying to make sure of the cellar berth. If many more casualties are encountered the Plainfielders will be slipping through the cellar flooring.

This year marks the silver anniversary of the orgination of basketball. That's why they're charging silver quarters to witness the interscholastic tilts. Last year fifteen cents turned the turnstiles in the schoolboy halls.

FORMER LOCAL DIRECTOR CANNOT DESERT SWIMMING

Tom Whitaker, formerly physical director of the local Y. M. C. A., and recently swimming instructor at the Missouri Athletic Club, in St. Louis, has found it impossible to shake "the tie that binds" him to the aquatic game and is now coaching the Reading Athletic Club during his spare moments. Whitaker recently deserted the profession of aquatic coach to assume a business career, but he found that he could not remain away from the sport and is now working out every night with the Pennsylvania swimmers.

Under his expert instruction the new charges are fast becoming proficient in the art of water navigation and Captain John Farrington is confident they will soon be able to give the foremost teams in the Middle Atlantic district some real competition. Whitaker is the holder of several championships for water events in the Middle Atlantic district.

—TRY A PRESS WANT AD.

OLD-TIMERS ARE ROUNDING INTO SHAPE FOR BIG GAME

The "Plainfield Five," a local girls' basketball team, held a hard practice on the Columbus Club court, last night, in preparation for the game Thursday night, when the local girls will lineup against a team composed of Battin High School girls on the local court.

Those present last night were the Misses Helen and Ida Hummel, Helen Brynairski, Ellen Doughty, Clara Smith and Marion Mair. The game on Thursday will be a preliminary to the Columbus Club vs. Battin High game and will start at 8 o'clock. Dancing will follow.

—Classified advertising does not work miracles—it merely brings logical results. And these are more to be desired than miracles.

—Any kind of worth-while property may be sold for what it is worth. There's no "impossible season" in the selling of real estate—if you are a clever classified advertiser.

Central Bottling Works
Telephone 229. Corner Somerset and Chatham Sts.
HENRY HAURAND, Prop.
Headquarters for High Grade
Beers, Wines, Liquors and Carbonated Beverages
We carry only reliable goods. Goods with a reputation. Goods that we guarantee and recommend.
Try our Leaders—Plainfield Club, (blend); C. B. W. Monogram, (blend); Elkwood Pure Whiskey, (straight); none better made.
We regret to state that we can not deliver goods in Plainfield, but if you consider quality and prices you will find it will pay you to send for them. We call for empty bottles.

PAINTERS AND DECORATORS.

James C. Hansen
DECORATOR
Dealer in
PAINTS—OIL—GLASS—
VARNISHES, ETC.
141 East Front St., Plainfield, N. J.
Distributor of John W. Masury & Son's Pure Colors, Ready Mixed Paints, Etc.

1915 WALL PAPERS
IMPORTED and AMERICAN GOODS
C. CONOVER & CO
Decorators, Painters and Paperhangers, Window and Plate Glass.
15 Elmwood Place. Tel. 1145

COAL DEALERS.

TenEyck & Harris
Dealers in
LEHIGH VALLEY COAL.
Tel. 2081-J-2, South Plainfield, or 1155.

Kindling and Grate Wood.
Prompt deliveries. Orders received at
89 SOMERSET STREET.
JOHN MOBUS.
P. O. Box 320. Telephone 2538-J

N. MEYERS & SONS
COAL
COKE AND WOOD
Office tel. 1152-W. 121 Watchung Av
Yard tel. 1911-W.
Fourth and Washington Streets

TO DARKEN HAIR APPLY SAGE TEA

Look Young! Bring Back Its Natural Color, Gloss and Thickness.

Common garden sage brewed into a heavy tea with sulphur and alcohol added, will turn gray, streaked and faded hair beautifully dark and luxuriant, remove every bit of dandruff, stop scalp itching and falling hair. Just a few applications will prove a revelation if your hair is fading, gray or dry, straggly and thin. Mixing the Sage Tea and Sulphur recipe at home, though, is troublesome. An easier way is to get the ready-to-use tonic, costing about 50 cents a large bottle at drug stores known as "Wyeth's Sage and Sulphur Hair Remedy," thus avoiding a lot of muss.

While wispy, gray, faded hair is not sinful, we all desire to retain our youthful appearance and attractiveness. By darkening your hair with Wyeth's Sage and Sulphur, no one can tell, because it does it so naturally, so evenly. You just dampen a sponge or soft brush with it and draw this through your hair, taking one small strand at a time; by morning all gray hairs have disappeared, and after another application or two your hair becomes beautifully dark, glossy, soft and luxuriant.—Adv.

GLASS OF SALTS CLEANS KIDNEYS

If Your Back Hurts or Bladder Bothers You, Drink Lots of Water.

When your kidneys hurt and your back feels sore, don't get scared and proceed to load your stomach with a lot of drugs that excite the kidneys and irritate the entire urinary tract. Keep your kidneys clean like you keep your bowels clean, by flushing them with a mild, harmless salts which removes the body's urinous waste and stimulates them to their normal activity. The function of the kidneys is to filter the blood. In 24 hours they strain from it 500 grains of acid and waste, so we can readily understand the vital importance of keeping the kidneys active.

Drink lots of water—you can't drink too much; also get from any pharmacist about four ounces of Jad Salts; take a tablespoonful in a glass of water before breakfast each morning for a few days and your kidneys will act fine. This famous salts is made from the acid of grapes and lemon juice, combined with lithia, and has been used for generations to clean and stimulate clogged kidneys, also to neutralize the acids in urine so it no longer is a source of irritation, thus ending bladder weakness.

Jad Salts is inexpensive; cannot injure; makes a delightful effervescent lithia-water drink which everyone should take now and then to keep their kidneys clean and active. Try this, also keep up the water drinking, and no doubt you will wonder what became of your kidney trouble and backache.—Adv.

VAIL
JEWELER and OPTICIAN
236 Park Avenue
OPPOSITE NORTH AVENUE.

MAJOR MARTIN SET UP A HIGH TALLY

Tyrian Five Took Two Out of the Three Games Rolled Last Night.

Major William B. Martin, formerly of this city, but now of Elizabeth, set a new high score mark in the Masonic Bowling League, last night, on the Elks' lanes, and almost equalled the high score mark of the alley, which is 277, made last year. Major Martin is a member of the Tyrian five which is at present setting the pace in the league and is also secretary of that organization. Last night the Tyrian team came to this city to bowl the Anchor five and went back home with two victories and a stronger hold on the top rung. In the second game of the match, he pinned his very best and tallied 269, breaking Wright's mark of 256.

The local team was completely outrolled in the first two games, but managed to annex the last one when the visitors rolled their poorest game of the match. Martin rolled a 149 in the first game and Kohlenberger's 205 was the highest of the game. Dayton rolled 186 for Anchor with Runyon scoring a 157. The score of the first game was 857 to 791. Martin's high score in the second game and Runyon's low mark, which was 95, left no doubt as to the winner of the match and the scores were 919 to 795. John Cose took Johnson's place and rolled 172, while Iremonger went up to 192.

Cose's 196 in the last game was the highest and Dayton registered 181, Runyon getting 179. Martin hit for 193, but his team was lacking nine pins at the end of the game.

The scores:

ANCHOR.			
VanEmburgh	155	172	138
Runyon	157	95	179
Johnson	148		
Cose		172	196
Dayton	186	164	181
Iremonger	145	192	158
	791	795	852
TYRIAN.			
Martin	149	269	193
Harsell	166	174	172
Kohlenberger	205	121	154
Mulford	158	196	167
Murray	179	159	157
	857	919	843

DOANE CAPTURED STANDING LEAP IN INDIAN LEAGUE

Setting up a mark of seven feet ten and one-half inches, Doane, of the Omaha team, laid claim to first place in the Indian League standing broad jump event in the Y. M. C. A. boys' department competition yesterday afternoon. Elliott, of the same club, was second, and Gates, another team-mate of the winner, came in third.

The records:

Name. Team.	Distance.
Doane, Omaha	7-10½
Elliott, Omaha	7-04
Gates, Omaha	7-02
Brownlee, Iroquois	7-01
Feaster, Iroquois	6-11
Endress, Sioux	6-11
Nielsen, Sioux	6-11
Stover, Wawayanda	6-10
Yates, Wawayanda	6-10
Bellis, Sioux	6-08
Kennedy, Iroquois	6-07
Krausse, Wawayanda	6-07
Wilson, Wawayanda	6-07
Weglau, Wawayanda	6-07
Angleman, Omaha	6-07
Satterfield, Sioux	6-06
Alexander, Sioux	6-05
Whitford, Omaha	6-03
Moyer, Omaha	6-03
Boyle, Wawayanda	6-02
Larrabee, Omaha	6-01
Randolph, Iroquois	6-01
Willett, Omaha	5-11
Deim, Iroquois	5-11
Cuming, Wawayanda	5-11
Goss, Wawayanda	6-10
Wilson, Sioux	5-09
Avery, Iroquois	5-08
Penny, Sioux	5-06
Kimball, Sioux	5-05

LOCAL Y. W. C. A. GIRLS WILL PLAY PENNSYLVANIA FIVE

The Y. W. C. A. basketball team will journey to Easton, Pa., Friday night, when they will lineup against the Easton Y. W. C. A. girls. The local girls will be the guests of the Easton girls over night and will return to Plainfield Saturday.

The following girls will represent the Plainfield Association: Miss Helen Hummel, Miss Ida Hummel, Miss Clara Smith, Miss Marion Mair and Miss Ellen Doughty. Miss Wetherell will accompany the girls on their trip.

BLANCHARD WINS TOURNEY.

The ping-pong tournament which was conducted by the College League, of the Y. M. C. A. Boys' Department, was finished last week. Davis Blanchard, of the Navy team, was the winner, defeating his teammate, George A. Jackson, in the finals. In the team score the Navy scored 65 points in the tournament, while the Army scored 15. The standings of the team to date is as follows: Navy, 343; Army, 367.

HANS WAGNER IS THE ONE GREAT STAR WHO NEVER COMMERCIALIZED GREATNESS

Hans Wagner.

Hans Wagner is the one great baseball star who never commercialized his greatness. None of baseball's side lines ever appealed to him. He has ignored dozens of attractive stage offers; advertising concerns have vainly offered him big sums for the use of his autograph or picture; newspaper syndicates and magazines have made him the biggest kind of inducements to "write" for them; but despite his frugal nature the famous German has kindly refused every proposition.

COLUMBUS CLUB ATHLETES WILL HAVE SHOWER BATHS

Those interested in athletics at the Columbus Club are anticipating the installation of three new shower baths, authorization for which was given last night by the board of trustees. Where baskebtall is played it is always essential to have some bathing facilities and for some time past an agitation has been brewing for this need in the West Front street club.

The new features will be installed in the third floor and will have both hot and cold water. Athletics are being promoted on a large scale at the Columbus Club just at present and each night the bowlers and basketball players will find a need for the showers.

CLEAN SWEEP REGISTERED BY HERMANN PINNERS

Hermann pinners, of the Masonic Bowling League, took all three games from the Lafayette five on the former's alleys last night, the games being won by large margins. The first was the closest of the match, sixteen points separating the two scores. Hermann players talled 928 in the second game, Stroebel hitting for 246 and R. Rix scoring a 201, while Lafayette made 785.

The scores of the games follow:

LAFAYETTE.			
Gibbons	145	160	140
R. K. Miller	191	153	172
W. Z. Hoblitzel	156	139	141
W. C. Hoblitzel	180	164	148
Schmidt	173	169	178
	845	785	779
HERMANN.			
Peterson	172	151	191
R. Rix	180	201	176
Stroebel	157	246	161
F. Rix	163	146	181
Hoffman	189	184	145
	861	928	854

MEMBERSHIP CAMPAIGN IS LAUNCHED BY Y. M. C. A. BOYS

In an effort to increase the enrollment of the Boys' Department of the Y. M. C. A., a membership contest was inaugurated yesterday, and there are at present ten members of this department who will strive for the prizes which have been offered. All boys desiring to enter the race can do so by registering with Boys' Secretary Edward Glaentzer.

To every boy who is responsible for ten new members, a year's membership in the association will be given as a reward and there will also be four other prizes for those securing the largest number of new members, awards to be announced later.

—Your "for sale" ad will be found and considered—probably investigated—by some of your "logical buyers."

—"Your job"—that position you could fill with especial satisfaction all around—is going to be obtained by a classified advertiser!

WOMAN'S SUFFRAGE RESOLUTION PASSED

One Assemblyman Opposes Action but Changes His Vote Later.

The Assembly cast a unanimous vote last night for the Woman Suffrage resolution. One Assemblyman was in the opposition but he asked to change his vote, thus making the vote of the House unanimous. Assemblymen Peacock and Hammond of Mercer county; Martin and Iobst spoke in favor of the resolution. Assemblyman James Hammond, Republican, from Mercer county, made a strong speech based on what he called democracy in the larger sense. "This democracy demands that one half the adult population shall not be denied a voice in the government," he declared.

An interesting explanation of the Anti-Suffrage movement was offered when he explained the natural conservatism of women. In Sacco, Maine, the first saleswoman so horrified the other townswomen that they would not go near the store where she sold merchandise. The first woman medical student was also shunned by those of her own sex; and so illustrations might be multiplied of cases that at first shocked and then became useful commonplaces of daily life. Women who have reached out after useful work have always been opposed until the community became accustomed to the idea.

There was only one speech against the resolution—that of Assemblyman Charles W. Olstrom, Democrat, Hudson county. His main argument was that women would not enjoy telling their age as required under the Geran law. Mr. Ostrom, though opposed to Woman Suffrage, voted for the submission of the question to the people. Monday, February 1, 1915, will long be remembered in the neighborhood of Trenton as the "Rainy Day." The storm did not, however, seem to lessen the attendance of women in the gallery and a ringing applaused greeted the final decision.

It was difficult at times to hear the speakers on account of an unruly steam pipe. The sergeant at arms was unable to secure order from this inanimate disturber of the peace. The steam pipe continued to groan at intervals throughout the hearing, showing at times an almost human intelligence.

Among the Suffragists present were Mrs. Garrison, chairman of the legislative committee; Mr. and Mrs. Newton, of Nutley; Miss Ogden, of Elizabeth; Miss Pope and Mrs. Billington, of Jersey City, and a delegation from Plainfield, which included Mrs. E. F. Feickert, State president, and Mr. and Mrs. C. L. Riley. Mrs. Oliphant and a number of Anti-Suffragists also attended the evening session of the Assembly.

ORGANIZER LOCATES HERE.

W. T. Morgan, who, several years ago organized and instituted three nests of Owls in this city, is again located here and has completed plans for the institution of a homestead here of the Brotherhood of American Yoemen. Mr. Morgan has been appointed district manager for the Yoemen and for the present is making his headquarters at the Hotel Kensington. The new homestead will be known as "Plainfield No. 4998," and the preliminary organization will take place in Exempt Firemen's Hall tomorrow night at 8 o'clock.

The John Wanamaker Store
Formerly A. T. Stewart & Co. Broadway and Ninth, New York.

Service is the Foundation of This

February Sale of Furniture

(ORIGINAL)

Furniture could not be more stoutly made than is the furniture in this sale.

Every piece is made to endure; every chair built for ease; every table planned to make sitting at it comfortable; every joint mortised into one piece with the whole.

SERVICE is the fundamental characteristic of Wanamaker furniture, which is the best the world is producing.

You may take any piece of it for granted. It is exactly what it appears to be, the whole $964,000 worth of it, which we are offering at savings of nearly a quarter of a million dollars. It may be used.

And this month is one of but two months in the year when it may be bought at the lowest prices furniture so good ever sells for.

And the furniture is good to look at. You will never get tired of it.

Even in

details like the matching of woods and grains and finishes in the suites, this sale is unlike any other.

It is not enough for Wanamaker furniture that pieces should very nearly match—they must match beyond any question.

Not merely in finish, but in design.

You will not find here any odd lots thrown together and called a suite. Each Wanamaker suite is a true suite. And the price of it couldn't be lower unless something were left out of the goods—which isn't done.

It is worth coming miles to see these finely matched-up pieces; best America has turned out to sell in quantities at moderate prices.

Some Notable Examples of the Suites in the Sale

Bedroom Suites

$200, regularly $334.50. Seven-piece, mahogany, Adam design.

$154, regularly $257.50. Four-piece, mahogany, Sheraton design.

$407.50, regularly $543.50. Nine-piece, mahogany inlaid, Sheraton design.

$270, regularly $350. Seven-piece, gray and white enamel.

$236.50, regularly $355. Four-piece, brown oak.

$233, regularly $466. Eight-piece, gray enamel.

$107.50, regularly $215. Three-piece, mahogany, Colonial design.

$167, regularly $334. Eight-piece, mahogany.

$441, regularly $588. Five-piece, Circassian walnut, Colonial.

Dining-Room Suites

$351.50, regularly $469. Ten-piece, mahogany, Adam design.

$293, regularly $440. Four-piece, mahogany, Queen Anne design.

$318, regularly $424. Ten-piece, mahogany inlaid, Sheraton design.

$341, regularly $482. Four-piece, Georgian oak, Jacobean design.

$365.25, regularly $406. Ten-piece, Jacobean oak, Charles II. design.

$265, regularly $353.50. Ten-piece, old oak, Jacobean design.

During February

Feather Pillows
Box Springs
10 to 20 Per Cent. Less
Wire Springs
10 Per Cent. Less
Mattresses
10 to 25 Per Cent. Less
Everything in the Bedding Store, regular year-round grades.
Seventh Gallery, New Building.

$93, regularly $124. Three-piece, golden oak.

$277.25, regularly $416. Four-piece, antique brown oak.

$102, regularly $114.50. Three-piece, mahogany.

$172.50, regularly $192.50. Four-piece mahogany.

Living-room Suites

$59, regularly $88.50. Three-piece, mahogany inlaid.

$72, regularly $108. Three-piece, mahogany inlaid.

$65, regularly $98. Three-piece, mahogany, tapestry covered.

$94.50, regularly $142. Two-piece, brown oak, tapestry seats.

$72, regularly $90. Three-piece, mahogany, tapestry seats and backs.

$81.50, regularly $102. Five-piece, mahogany, tapestry seats and backs.

$154, regularly $171.50. Three-piece, brown oak, tapestry seats and cushion backs.

Fifth, Sixth and Seventh Galleries, New Building.

At Plainfield Theatre Next Wednesday, Matinee and Night.

ST. MARY'S ALUMNI WILL MEET WITH THE STUDENTS

Members of the Alumni Association of St. Mary's Parochial School have completed arrangements for a reception to be held in the school hall on Liberty street, tonight, at which time two playlets will be presented by amateur talent. Some thorough rehearsing has been in progress for the double event and considerable interest is manifested in the meeting.

Following the plays a social hour will be enjoyed, for which an informal program has been prepared. The undergraduates will convene with the Alumni.

—A classified advertisement is a "peace scout," and will report to you promptly what are your opportunities for work, or for selling.

—It's hard to be an optimist on the day your tenant leaves. But prompt recourse to classified advertising will soon set things to rights again.

Scene From "The Little Cafe" at Plainfield Theatre Saturday, Matinee and Night.

Copyright, 1914, by the Wheeler Syndicate.

CHAPTER XXIV.

Like Weary Ghosts In a Dead World.

M'CAN strove to struggle, but Smoke gripped him cruelly and searched him, drawing forth from under his armpit, where it had been thawed by the heat of his body, a strip of caribou meat. A quick exclamation from Labiskwee drew Smoke's attention. She had sprung to McCan's pack and was opening it. Instead of meat out poured moss, spruce needles, chips—all the light refuse that had taken the place of the meat and given the pack its due proportion minus its weight.

Again Labiskwee's hand went to her hip, and she flew at the culprit, only to

She Flew at the Culprit, Only to Be Caught In Smoke's Arms.

be caught in Smoke's arms, where she surrendered herself, sobbing with the futility of her rage.

"Oh, lover, it is not the food!" she panted. "It is you, your life. The dog! He is eating you, he is eating you!"

* * * * * * *

It was a morning stark still, clear blue above, with white sun dazzle on the snow. The way led up a long wide slope of crust. They moved like weary ghosts in a dead world.

"Something is going to happen," Labiskwee whispered. "Don't you feel it—here, there, everywhere? Everything is strange."

"I feel a chill that is not of cold," Smoke answered. "Nor is it of hunger."

"It is in your head, your heart," she agreed excitedly. "That is the way I feel it."

A quarter of an hour later they paused for breath.

"The air is getting thick and heavy," said Labiskwee. "It is hard to breathe."

"There be three suns," McCan muttered hoarsely, reeling as he clung to his staff for support.

They saw a mock sun on either side of the real sun.

"There are five," said Labiskwee, and as they looked new suns formed and flashed before their eyes.

"By heaven, the sky is filled with suns beyant all countin'," McCan cried in fear.

Which was true, for, look where they would, half the circle of the sky dazzled and blazed with new suns forming.

McCan yelped sharply with surprise and pain. "I'm stung!" he cried out then yelped again.

Then Labiskwee cried out, and Smoke felt a pricking stab on his cheek so cold that it burned like acid.

And then a shot rang out, strangely muffled. Down the slope were the young men, standing on their skis, and one after another they opened fire.

"Spread out!" Smoke commanded. "And climb for it! We're almost to the top. They're a quarter of a mile below, and that means a couple of miles the start of them on the down going on the other side."

"Thank the Lord," Smoke panted to Labiskwee, "all these suns spoil their aim."

"It shows my father's temper," she said. "They have orders to kill."

"How strange you talk!" Smoke said. "Your voice sounds far away."

"Cover your mouth," Labiskwee cried suddenly. "And don't talk. I know what it is. Cover your mouth with your sleeve, thus, and do not talk."

From the crest, looking back, they saw the young men stumbling and falling on the upward climb.

"They will never get here," Labiskwee said. "It is the white death. I know it, though I have never seen it. I have heard the old men talk. Soon will come a mist unlike any mist or fog or frost smoke you ever saw. Few have seen it and lived."

McCan gasped and strangled.

"Keep your mouth covered," Smoke commanded. McCan had sunk down, squatting, on his skis, his mouth and eyes covered by his arms.

"Come on, make a start," Smoke ordered.

"I can't move," McCan moaned.

"Let him be," Labiskwee muttered harshly.

But Smoke persisted, dragging the man to his feet and facing him down the long slope they must go. Then he started him with a shove, and McCan, braking and steering with his staff, shot into the sheen of diamond dust and disappeared.

Smoke looked at Labiskwee, who smiled, though it was all she could do to keep from sinking down. He nodded for her to push off, but she came near to him, and, side by side, a dozen feet apart, they flew down through the stinging thickness of cold fire.

Brake as he would, Smoke's heavier body carried him past her, and he dashed on alone, a long way, at tremendous speed, that did not slacken till he came out on a level, crusted plateau. Here he braked till Labiskwee overtook him, and they went on, again side by side, with diminishing speed, which finally ceased. The lethargy had grown more pronounced. The wildest effort of will could move them no more than at a snail's pace. They passed McCan, again crouched down on his skis, and Smoke roused him with his staff in passing.

"Now we must stop," Labiskwee whispered painfully, "or we will die. We must cover up—so the old men said."

She did not delay to untie knots, but began cutting her pack lashings. Smoke cut his, and, with a last look at the fiery death mist and the mockery of suns, they covered themselves over with the sleeping furs and crouched in each other's arms. They felt a body stumble over them and fall, then heard feeble whimpering drowned in a violent coughing fit and knew it was McCan who huddled against them as he wrapped his robe about him.

Their own lung strangling began, and they were racked and torn by a dry cough, spasmodic and uncontrollable. Smoke noted his temperature rising in a fever, and Labiskwee suffered similarly. Hour after hour the coughing spells increased in frequency and violence, and not till late afternoon was the worst reached. After that the mend came slowly, and between spells they dozed in exhaustion.

Smoke awoke with lips touching his lips. He lay partly in Labiskwee's arms, his head pillowed on her breast. Her voice was cheerful and usual. The muffled sound of it had vanished.

"It is day," she said, lifting the edge of the robes a trifle. "See, oh, my lover, it is day! We have lived through, and we no longer cough. Let us look at the world, though I could stay here thus forever and always."

"I do not hear McCan," Smoke said. "And what has become of the young men that they have not found us?"

He threw back the robes and saw a normal and solitary sun in the sky. A gentle breeze was blowing, crisp with frost and hinting of warmer days to come. All the world was natural again. McCan lay on his back, his unwashed face, swarthy from camp smoke, frozen hard as marble. The sight did not affect Labiskwee.

"Look!" she cried. "A snowbird! It is a good sign."

There was no evidence of the young men. Either they had died on the other side of the divide or had turned back.

There was so little food that they dared not eat a tithe of what they needed, and in the days that followed, wandering through the lone mountain land, the sharp sting of life grew blunted, and the wandering merged half into a dream. Smoke would become abruptly conscious to find himself staring at the never ending hated snow peaks, his senseless babble still ringing in his ears. And the next he would know, after seeming centuries, was that again he was roused to the sound of his own maunderings. Labiskwee, too, was light headed most of the time.

Came a day when it turned cold and a thick snow, that was not snow, but frost crystals of the size of grains of sand, began to fall. For three days and nights it continued to fall. It was impossible to travel until it crusted under the spring sun, so they lay in their furs and rested and ate less because they rested. So small was the ration they permitted that it gave no appeasement to the hunger pang that was much of the stomach, but more of the brain. And Labiskwee, delicious, maddened by the taste of her tiny portion, sobbing and mumbling, fell upon the next day's portion and crammed it into her mouth.

Then it was given to Smoke to see a wonderful thing. The food between her teeth roused her to consciousness. She spat it out and with a great anger struck herself with her clinched fist on the offending mouth.

It was given to Smoke to see many wonderful things in the days yet to come. After the long snowfall came on a great wind that drove the dry and tiny frost particles as sand is driven in a sandstorm. All through the night the sand frost drove by, and in the full light of a clear and wind blown day Smoke looked with swimming eyes and reeling brain upon what he took to be the vision of a dream. All about towered great peaks, and from the tip of every peak, swaying, undulating, flaring out broadly against the azure sky, streamed gigantic snow banners, miles in length, milky and nebulous, ever waving lights and shadows and flashing silver from the sun.

Labiskwee sat up among the furs.

"I dream, Labiskwee," he said. "Look. Do you, too, dream within my dream?"

"It is no dream," she replied. "This have the old men told me. And after this will blow the warm winds, and we shall live and win west."

Smoke shot a snowbird, and they divided it. Once, in a valley where willows budded standing in the snow, he shot a snowshoe rabbit. Another time he got a lean white weasel.

"It is summer in the lower valleys," said Labiskwee. "Soon will it be summer here."

The days lengthened, and the snow began to sink. Each day the crust thawed, each night it froze again, and they were afoot early and late, being compelled to camp and rest during the midday hours of thaw when the crust could not bear their weight. When Smoke grew snow blind Labiskwee towed him on a thong tied to her waist. And when she was so blinded she was towed by a thong to his waist. And, starving, in a deeper dream, they struggled on through an awakening land bare of any life save their own.

The time came when the last food was gone. The high peaks receded, the divides became lower, and the way opened promisingly to the west. But their reserves of strength were gone and, without food, the time quickly followed when they lay down at night and in the morning did not arise. Smoke weakly gained his feet, collapsed and on hands and knees crawled about the building of a fire. But, try as she would, Labiskwee sank back each time in an extremity of weakness. And Smoke sank down beside her, a wan sneer on his face for the automatism that had made him struggle for an unneeded fire. There was nothing to cook, and the day was warm.

(To be continued.)

A SMART SCARLET HAT WITH UNUSUAL TRIMMING.

What little trimming there is on this hat appears to be sliding off—but the effect is decidedly chic. The hat is a new spring model made of rough straw in vivid scarlet shade and the bunch of conventionalized grapes is scarlet also. The heavy trimming accentuates the tilt of the hat on the head.

THE DAILY PRESS IN SOMERVILLE will be found on sale or delivered to any address every afternoon after 4:30 by Jacob Gernert, the Main street newsdealer.

THE DAILY PRESS IN DUNELLEN will be found on sale or delivered to any address every afternoon by Edward Pennock, druggist and newsdealer.

NEW JERSEY CENTRAL

TRAINS LEAVE PLAINFIELD.

For New York—2:10, 3:41, 5:08, 5:40 (5:52 except holidays), 6:27, 6:55, 7:22 (7:26 except holidays), 7:41, 7:44, (7:55 except holidays), 7:58, 8:12, 8:30 (except holidays), 8:36, 8:42, 8:59, 9:29, 9:53, 10:26, 11:27, 12:12 p. m.; 12:34, 12:58, 1:44, 2:22, 2:39, 2:55, 3:12, 4:01, 4:13, 4:36, 5:39, 6:25, 6:47, 7:41, 8:27, 9:27, 9:30, 10:15, 10:36, 11:43 p. m. Sunday—2:10, 3:41, 5:40, 7:23, 7:58, 8:52, 9:34, 9:49, 10:37, 12:12 p. m., 12:39, 12:58, 1:28, 2:09, 2:15, 2:55, 3:17, 4:29, 5:34, 7:14, 8:13, 8:27, 8:35, 8:39, 9:27, 10:21, 10:36 p. m.

For Newark—5:08, 6:27, (7:05 through train to Newark), 7:41, 8:36, 9:29, 10:26, 11:27 a. m., 12:34, 12:58, 1:44, 2:39, 2:55, 4:13, 4:36, 5:39, 6:25, 6:47, 7:41, 8:27, 9:30, 10:36 p. m. Sunday—7:23, 8:52, 9:34, 10:37 a. m., 12:39, 12:58, 1:28, 2:09, 2:55, 3:17, 4:29, 5:34, 7:14, 8:13, 8:35, 8:39, 9:27, 10:36 p. m.

For Easton, Bethlehem, Allentown and Mauch Chunk—5:18, *8:20, 9:44, 11:27 a. m.; 2:00, 5:24, 5:44, (6:59 to Easton) p. m. Sunday—5:19, *9:44, 10:57 a. m., 1:58, 5:44, 7:05 p. m.

For Wilkesbarre and Scranton—5:18, 9:44 a. m.; 5:44 p. m. Sunday—5:19, 10:57 a. m., 5:44 p. m.

For Red Bank, Long Branch and Asbury Park, etc.—3:41, 8:12, (9:53 a. m. Red Bank), 11:27 a. m., (12:34 Saturday only) (12:58 Red Bank only) (3:12 Red Bank only), 4:13, 6:25, 8:27, 11:43 p. m. Sundays—3:41, (7:58 Red Bank only) 9:52 a. m.; (9:40 Red Bank only), (2:15 Red Bank only), 3:17, (8:13 Red Bank only), 8:35 p. m.

For Atlantic City—3:41, 9:53 a. m. (12:34 Saturdays only), 3:12. Sunday—9:40 a. m., 2:15 p. m.

For Philadelphia—6:38, 7:39, 8:45, 10:43, 11:53 a. m., 12:42, 1:54, 2:45, 5:13, 6:44, 8:47, 9:46, 10:48 p. m., 1:20 a. m. Sunday—5:19, 8:45, 9:39, 9:57, 10:39, 10:43, 11:41 a. m., 12:42, 1:44, 2:45, 3:42, 4:39, 4:56, 5:39, 6:39, 6:44, 8:47, 9:46, 10:55, 11:54 p. m., 1:20 a. m.

For Baltimore and Washington. Daily—8:45, 10:42 a. m., 12:42, 2:45, 6:44 p. m.

*Except Branch Chunk.

Temperance

NEWS AND VIEWS

Conducted by

THE W. C. T. U.

Satisfactory Test of Sentiment.

The prohibition cause lost nothing in the fight before Congress, for the majority vote which was cast for Constitutional Prohibition indicates very clearly the growth of popular sentiment and points unerringly the way the country is destined to go sooner or later. A few years ago there would have been scant attention given such a movement by the Federal Congress. It would have been difficult to bring the matter to a vote, but a great change has come over the people of the various States as regards their views on the liquor traffic; many who formerly felt it should be merely regulated now believe the traffic to be an unmixed evil and that it should be destroyed; many who formerly favored local option and regulation now favor prohibition and the absolute and complete destruction of the liquor traffic, and as this sentiment is becoming a dominating factor in many of the States, it was a most reasonable thing for members of Congress to heed its demands. The people back at home have much to do with the way Congressmen vote—and it is right that this should be so—for Congressmen are the servants and not the masters of the people.

The vote of the Tennessee Congressmen, which was unanimous for the prohibition resolution, is conclusive of what they think of their State's real attitude on the question. It shows that they have accepted as absolute the decree as rendered by the people in the last election, when they cordially ratified the prohibition pronouncement of the Democratic party and in doing this said to the world that prohibition is a fixed policy of the State.

The test that has been made in Congress of the strength of the prohibition sentiment in the United States must be eminently satisfactory to all sincere advocates of the cause, for it indicates the approach of the day when the liquor interest will be subdued and the liquor traffic suppressed.—Nashville (Tenn.) Tennessean.

Washington, Feb. 2.—Announcement has been made by the Anti-Saloon League of America that a prohibition campaign would be waged during 1915 and 1916 in almost a dozen States, New York included.

The statement says:

"States in which campaigns will be waged are New York, Texas, Montana, Wyoming, Nevada, Idaho, Nebraska, Iowa, Arkansas, Pennsylvania, Michigan, Ohio and possibly others.

"New York State will witness a lively fight in the present legislature over prohibition, as two bills representing the views of the temperance forces will have to be either defeated or adopted. One prepared by the allied forces will call for State-wide prohibition. It will be sponsored by Assemblyman E. C. Gillett, of Penn Yan. The Optional Local Prohibition bill of the Anti-Saloon League will be fathered by Senator Samuel A. Jones, of Norwich, and Assemblyman Henry S. Howard, of Watkins."

Montgomery, Ala., Feb. 2.—Alabama will become a prohibition State July 1 under two related measures, which became law January 22 without Executive approval. Within a few hours after Governor Henderson had vetoed the bills both Houses voted down his proposal and repassed the bills by overwhelming majorities. The vote in the House on repassage was 73 to 29. In the Senate it was 24 to 10. The prohibition measures re-enact the Prohibition law repealed in 1911 after it had been in force two years.

Columbia, S. C., Feb. 2.—The South Carolina House of Representatives has passed a bill authorizing a referendum next September on State-wide prohibition. The measure now goes to the Senate.

RECREATION NOTES

The Choral Society will meet tonight for a rehearsal in the Franklin School.

The Stillman School will be opened to colored people tonight. A social treat is in store for those who attend.

The men's gymnasium and swimming class will meet in the Plainfield High School tonight.

Plans have been completed for a municipal dance to be given in the auditorium of the Franklin School tomorrow night at 8:15 o'clock.

Members of the girls' athletic association and swimming club will meet in the Plainfield High School tomorrow night.

N. P. H. S. NOTES.

A new class in civics has been started by Miss Campbell in the fifth period, which takes the place of the economics class, which recited the first half of the year.

Mr. Earley has taken over Miss Love's sixth period chemistry class, enabling her to help the students make up some of the back-work in laboratory.

The results in the first prize spelling contest, which was held in the High School, Friday morning, will probably be ready by tomorrow.

Esty Foster, of East Seventh street, is home from Williams College for a short vacation, following the mid-year examinations. Mr. Foster was a member of the class of 1913 of the Plainfield High School.

—The Daily Press can be purchased each night at Mallinson's drug store, East Second street.

Household Hints

SIMPLE HOME REMEDIES

Beneficial Bath—Procure at a drug store a bag of sea salt. Take a cup of this salt, dissolve it in enough soft water to thoroughly saturate an ordinary bath towel. Let towel dry. After a regular tub bath, use the "salted" towel to dry the body. Refreshing as well as beneficial.

For Cold on Lungs—Chop six onions, put in spider over hot fire, add same quantity rye meal and enough vinegar to form thick paste. Stir thoroughly five or ten minutes. Put in two cotton bags large enough to cover lungs, apply as hot as patient can bear, changing and reheating the poultices until perspiration starts from chest.

Cough Medicine—Get 5-cent package hoarhound, same of mullin, put in about two quarts of water and steep (not boil) down to about one quart. Turn into clean salt sack, squeeze out liquid, then add one quart New Orleans molasses and 5c rock candy; boil down until like syrup. Put it in three or four-ounce bottles that children can handle. When the little ones have a cough or cold set a bottle where they can reach it and tell them to help themselves. It is fine for croup, as you can give big doses and very often, because you know there is nothing in it to hurt. The mullin quiets and the molasses physics, which is very good in colds. (Keep in cool place.)

Cough Remedy—One ounce each of syrup of squills, syrup of tolu, syrup of wild cherry, and paregoric. Take one teaspoonful every three or four hours. It is very good for croup.

For Constipation—One teaspoon powdered rhubarb, one teacup water (full), one teacup granulated sugar; simmer these, then add one teaspoon peppermint, one teaspoon baking soda. You will find this excellent to give children as a cathartic once a week; one teaspoonful before breakfast. (Keep in cool place.)

DEVICE FOR KEEPING THE CURTAINS CLEAN

For those who take to sleep with their bedroom windows open, the problem of keeping the curtains in a presentable condition is trying. It has been solved by putting small hooks in the outer edge of the side lintels above the middle sash.

Before retiring loop each curtain over its hook by the cord.

This admits a free current of air, and the dampness in no way harms the draperies. It is also a good plan to adopt this method when sweeping the room.

THINGS WORTH KNOWING

When cleaning fish use a tablespoon for scaling instead of a knife, and see how much better it is. Scales don't fly, and much quicker.

In Place of Shoe Trees—After taking off shoes, pack them with pieces of newspaper crumpled up in wads; shoes will stay in perfect shape.

Pumpkins frozen before they are cooked are ruined. When they begin to rot, cook several, put them through colander into granite pan and freeze solid; when you want to make a pie, cut out a chunk, thaw, and make as usual; you cannot tell it has been frozen and it will keep until late spring if not allowed to thaw out. It is also a help to the busy farmer's wife for unexpected company or hired help.

THE TABLE

Molasses Pudding—Mix together one-half cup sugar, one-half cup molasses, one-eighth teaspoon salt, one tablespoon melted lard, one cup sour milk with one teaspoon soda. To this add one cup chopped nuts. Mix all to a stiff batter with flour. Put in greased pan, steam 4½ hours. Serve hot. Sauce: One cup sugar, one tablespoon butter, one-half cup vinegar, two tablespoons cornstarch, salt, 2½ cups water (boiling), juice and rind of one lemon. Mix all together except water, then pour boiling water over gradually. Boil five minutes. Serve hot.

Delicious Dessert—This dish is not only good to the eyes, but good to the taste. Take one and one-half pints milk; when it boils put in two tablespoons flour, two of cocoa, three or sugar thinned with a little milk. When done add one teaspoon of vanilla, put in deep bowl to mold. When wanted, turn upside down in flat dish. Whip five or six tablespoons of cream until it stands alone, sweeten and put over top. Slice red jelly thin, lay a slice here and there over top of cream.

Of Interest to Women and the Home

Animal Jingles

FOR LITTLE FOLKS

By ALICE CREW GALL

Harold Hippopotamus

I wonder how you'd like to hear of Harold Hippopotamus,
Who plagued and teased his little friends, and always made a lot of fuss.

A Hippopotamus can live as well in water as on land;
They all can swim like anything (they're made that way, you understand).

So every morning Harold went down to the river for a swim,
And almost always he would coax his little friends to go with him.

And when he'd get them down there he would tease them till they got provoked;
He ducked the smaller children in the water till they almost choked.

He kept this up till finally an Alligator who lived in
The river said: "I'll give that Hip a taste of his own medicine."

So next time Harold teased his friends the 'Gator grabbed him by the toe
And said: "Unless you promise me you will be good, I swear I won't let go."

And Harold was so scared that he was glad to promise, and I'm pleased
To say the lesson did him good, and from that day he never teased.

You see that no one really likes a teasing child, so let us try
To do to all our little friends exactly as we'd be done by.

Glimpses of Married Life

BY MRS. EVA LEONARD

Night had fallen. The long shadows of the pines crept across the road that skirted the edge of the forest. The sunlight had turned to a red glare in the west, against which the tree trunks were etched in distinct lines. A team was climbing the hill.

"So you're going to teach in Morse's school?" remarked the old man, slapping the lines on the horses' backs as they toiled up the stony road.

"I teach in District No. 9," replied the girl at his side.

"Yes, that's Morse's school," rejoined her companion.

"Why do they call it Morse's school?" she asked.

"Oh, he runs it mostly. Of course there are two more directors, but they do as he says. You see, he owns the sawmill and the store and a big farm, and most of the houses at the Corners, and he takes a great interest in the school teachers," and the old man grinned, looking at the girl at his side out of the corner of his eye.

"Has he children in school?" she inquired.

"No," he chuckled. "He ain't married. That's why he is so interested."

He drove up to a frame house near the general store. The Corners was a discouraged looking attempt at a village, set in a clearing hugged about by the somber pines.

Mrs. Thorn, the landlady, was very garrulous, and it was not long before Muriel Fisk knew the entire history of Joe Morse, the catch of the surrounding country. She was told of the teachers of this same school whom he had made love to, proposed to, and made ridiculous by announcing at last that he "didn't mean anything serious."

"I thought I'd tell you, Miss Fisk," added the motherly woman. "I can't bear to see you made game of. I knew your father. I'd never have a thing to do with him if I were you."

"Thank you, Mrs. Thorn. I shall be on my guard," answered the girl.

That evening Morse called, left the key to the school house, presented the contract to be signed, and incidentally looked the ground over, deciding that a season of rare enjoyment was ahead of him.

To Mrs. Thorn's disgust, Muriel went out riding with Morse the following Sunday, and he called during the week.

She had been teaching about a month and the girls in the neighboring farm houses had become familiar with her face and had grown accustomed to seeing her with Morse. They saw them pass one Sunday as they watched from behind the parlor curtains.

As they drove through the fragrant pine woods Morse slipped his arm around the girl's waist.

"I see history is beginning to repeat itself," remarked Muriel, removing the arm with a degree of indifference that was utterly new to him.

"What do you mean?" he asked.

"Do you for one moment suppose I have been at the Corners a month and not heard what a conquering hero you are? Why not vary the monotony by having one sensible friendship?"

"You carry your own little fire extinguisher right with you," he laughed. His eyes glowed. Here was a foe worthy of his steel.

He was silent for some time and his companion was enjoying the quiet beauty of the woods, when he suddenly threw his arm around her and kissed her cheek. The red flamed to her face, but if he expected a demonstration he was disappointed. She said nothing. They neared a clearing around a farm house and she said:

"I would like a drink of water."

"Let me get it for you," he said, handing her the lines. He sprang out and disappeared in the house. Muriel climbed out and was busily engaged feeding the pony clover when he returned.

When he wished to help her into the buggy she said, "I am going to walk back. I ride only with gentlemen," and she started toward the Corners.

"Miss Fisk," he cried, "I promise on my honor that you shall not be annoyed. Please get in."

"Really, I prefer to walk. I am a good pedestrian," she answered without looking back. He turned the horse and soon caught up with her. "Are you determined? It's four miles to town, and through the woods."

"I love the woods, and four miles are nothing," she replied.

"Then I will walk with you," and he jumped out, trusting the horse to follow.

The next Sunday she declined to ride with him.

He called on her the following week and told her that she interested him more than anyone he had ever met, only to be answered with a laugh. "Is that reflex action? Habits of speech become very strong if persisted in for years." He could make no impression. Soon it became town talk that "Joe Morse had met his Waterloo," and a buzz of excitement it made.

"He spends his evenings proposing to the teacher," Mrs. Thorn reported, "and she certainly is enough for him."

Muriel had a ride or two with him before school closed, for now her dominion over him was complete. She even allowed him to take her to the station when she left and as she cheerfully waved goodby he could not guess whether the future held any possibilities for him or not. He could only hope.

Stove Reduction--Stove Sale

A splendid opportunity to get a heating stove at greatly reduced prices.

The "Glen Oak" is a splendid line.

Our No. 315 Double Heater, regular price $21.00; now...$16.75
Our No. 317 Double Heater, regular price $23.00; now...$18.50
Our No. 215 Single Heater, regular price $19.00; now....$15.00
Our No. 217 Single Heater, regular price $21.00; now....$16.00

Penn Forest—Double heater with magazine; regular price $27; sale price $21.00

Park Oak Stoves, suitable for the parlor or dining room; No. 17, regularly sold at $13.00; now $9.75

Our No. 150 Astor Oak, Jr., the best stove on the market for $11.00; sale price $8.50

A. M. GRIFFEN CO.

119-121-123 E. Front St., Plainfield N. J.

Two 'Phones 6—214

G. L. SMITH, Prop. Plainfield Tel. 2327-W. Dunellen Tel., 2942-R

SMITH'S AUTO EXPRESS

Furniture and Pianos Boxed, Packed and Shipped

MOTOR VANS for Long Distance Moving

150 NORTH AVE., PLAINFIELD, N. J. OFFICE 229 FRONT ST., DUNELLEN, N. J.

PHONE YOUR ADS

PLAINFIELD DAILY PRESS

1300

ONE CENT A WORD

SCOOP, THE CUB REPORTER — Now They're Snowed in for the Rest of the Winter — BY "HOP"

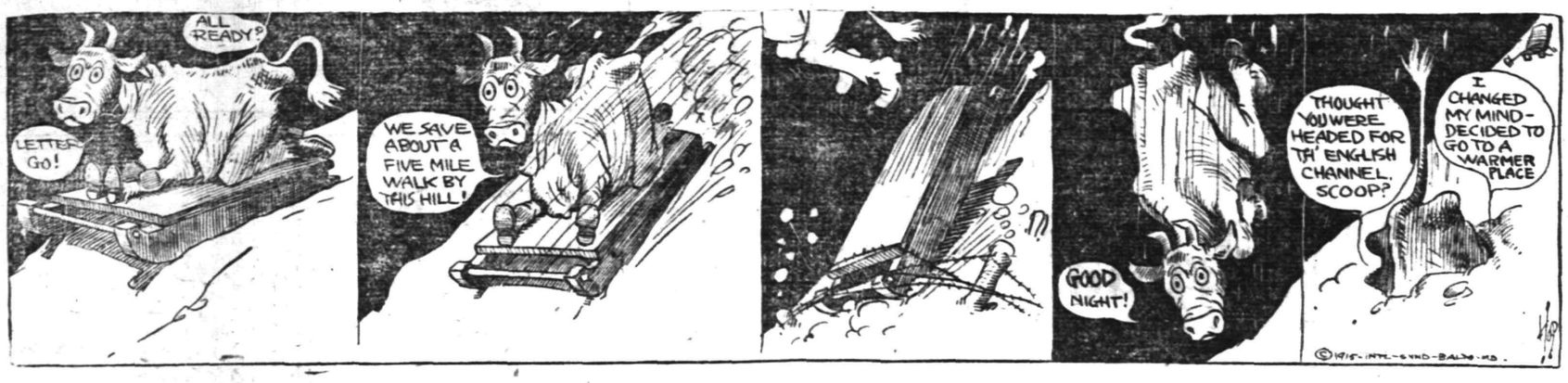

HOTELS.

HOTEL WALDORF

HENRY WINDHAM, Prop.
144 EAST FRONT STREET.
Gottfried Kruger's Extra Beer on draught. Imported Wines, Liquors and Cigars. Hotel accommodations and private Dining-room.

HOTEL SOMERSET

Newly Papered and Painted throughout. Table Board and Rooms by Day or Week.
Piel Bros. and Kruger's Beer on draught.
W. G. FEASTER, Proprietor.
97 Somerset St. Tel. 991

WEINMAN'S CAFE

GENERAL NEWS TICKER.
Stock quotations.
Up to the Minute.
'PHONE 1527.

NOTICE IS HEREBY GIVEN that at a regular meeting of the Executive Board of **The Plainfield Exchange for Woman's Work** held on the 12th day of January, 1915, the following resolution was adopted:

"**Resolved**, That in the judgment of the Plainfield Exchange for Woman's Work, a corporation duly organized under the laws of the State of New Jersey for lawful purposes other than for pecuniary profit, it is deemed advisable and most for the benefit of such corporation that the same shall be dissolved."

And notice is hereby further given that a meeting of the members of said corporation to take action upon such resolution will be held on the ninth day of February, 1915, at 11 o'clock in the forenoon, at the Grace church Parish House, East Sixth street, Plainfield, N. J.

Dated January 12, 1915.
LOUISE C. HAWS,
1 12 4 tu Recording Secretary.

All Seasonable Plants and Cut Flowers
Floral Design Work a Specialty
STANLEY
'Phone 928. 159 EAST FRONT ST.
Greenhouses, South Avenue.

DISSOLUTION OF PARTNERSHIP.

Notice is hereby given, that the partnership lately subsisting between Theodore J. Shirley and John S. Johnston, under the firm name of Shirley & Johnston, at Nos. 234-236 West Front Street, Plainfield N. J., was dissolved on the twenty-fifth day of January, 1915, by mutual consent. John S. Johnston is authorized to settle all debts due to and by the firm. John S. Johnston will continue the business heretofore conducted by said firm.
Dated, Plainfield, N. J., Jan. 25, 1915.
THEODORE J. SHIRLEY,
JOHN S. JOHNSTON.
1 30 6

RITZ Inc.
BABCOCK BUILDING
CANDIES, ICE CREAM
DAINTY LUNCH

B. KIVATINOS
(Successor to Kivatinos & Jelling.)
Fancy Fruits, Choice Confectionery, Nuts, Cigars, etc. We make a specialty of Olive Oil.
2 1 FRONT ST. Tel. 886-W

The departure of the cook or maid does not prostrate the lady who knows the efficiency of Press want ads.
And we ad-reading serants are of the desirable class.

AMUSEMENTS.

PROCTOR'S THEATRE

TODAY—
MRS. WIGGS OF THE CABBAGE PATCH
Five Parts
FIVE NEW PROCTOR VAUDEVILLE ACTS

TOMORROW—
Thanhouser Serial
Photo Drama
"ZUDORA"

THURSDAY—
Third Episode of
"RUNAWAY JUNE"
Pathe Weekly

FRIDAY—
Fourth Episode of
"The Exploits of Elaine"

SATURDAY—
Continuous Vaudeville and Latest Photoplays

PLAINFIELD Theatre
COUNIHAN & SHANNON
Managers

TONIGHT—
Robert Hilliard's
Greatest Success
A FOOL THERE WAS
Tuesday—THE MASTER KEY

WEDNESDAY—
Matinee and Night
AL G. FIELD'S MINSTRELS
PRICES
Night—25c, 50c, 75c, $1.00.
Matinee—25c, 50c.
Children, 25c at the Matinee

THURSDAY—
Matinee and Night
Another Great Photo Play
WHEN BROADWAY WAS A TRAIL
Also the TRAY OF HEARTS

FRIDAY—
The Play of the Hour
IT'S A LONG WAY TO TIPPERARY
Prices—25c, 50c, 75c, $1.00.

SATURDAY—
Matinee and Night
The Musical Comedy Triumph
THE LITTLE CAFE
Prices
Matinee—25c, 50c, 75c, $1.00.
Night—25c, 50c, 75c, $1, $1.50

Cut the Cost OF LIVING
GET THE GROCERYMAN'S PROFIT
BREAD
5c Loaves - 4c
10c Loaves - 8c
H. HANSON'S BAKERY
132 PARK AVENUE
1 30 4

NOTICE OF SALE.

Notice is hereby given that the following Bonds will be offered for sale at the office of William A. Coddington, 212 Park Avenue, Plainfield, N. J., on February 5th, 1915, at 2 o'clock in the afternoon, to wit:

Two Bonds of $50 each of the Plainfield Lodge, No. 885, Benevolent and Protective Order of Elks, due July 1, 1932, bearing interest at 5%.
WM. A. CODDINGTON, Atty.
1 30 5

CLASSIFIED RATES.

One cent a word for first insertion, one-half a cent a word for each subsequent insertion of the same advertisement for less than one month. Fifty cents a line for one month. Double Charge for Capitals. No advertisement received for less than 10 cents. No display or black face type used in this column.

The Plainfield Daily Press cannot give information regarding advertisements for which answers are to be sent care of the Press. Persons replying to office addresses must mail or leave written answers as stated in advertisement.

Estab. 1868 Tel. 2854
J. J. & C. A. HIGGINS
UNDERTAKERS.
Private Funeral Chapel
109-111 West Fourth Street
Auto Cortege for Long Distance.

A. M. RUNYON & SON,
UNDERTAKERS
402 Park Avenue. Telephone No. 40.
Office open day and night.
Office of Hillside Cemetery.
New York office—50 Great Jones St.
Tel. call 5345-Spring.
New York Embalmers License—1220
New York Registered Licensed Undertaker No. 515.

Established 1872.
P. CASEY & SON,
Undertakers and Embalmers.
Office 110 Park Ave. | Telephone 2331 | Residence 417 W. 3rd St.
N. Y. Office, 10 E 22nd St.
Tel. 2094 Gramercy

T. A. MOORE
UNDERTAKER
612 E Sixth St.
Tel. 741-R

H. DeMOTT
UNDERTAKER.
36 Somerset St 'Phone 1128-W

L. L. MANNING & SON,
STEAM GRANITE WORKS
Corner Central Ave. and West Front St.
Opp. First Baptist Church. 'Phone 338-J.

DIED.

WEAVER—On Sunday, January 31, 1915, Mary J., wife of the late David R. Weaver.

Funeral services at her late residence, 61 Manning avenue, North Plainfield, on Wednesday, February 3, at 1 p. m. Interment at Whitehouse, N. J. Friends and relatives invited. 2 1 2

WORTMAN—On Monday, February 1, 1915, Sylvanus W. Wortman, in his 76th year.

Services at the residence of his daughter, Mrs. Charles Baker, 122 East Fifth street, Thursday afternoon, February 4, at one o'clock. Interment Evergreen cemetery, Brooklyn, N. Y.

SCHUMACHER—On Monday, February 1, 1915, August Schumacher, in his 66th year.

Funeral services at his late home at Mt. Bethel, on Wednesday, February 3, at 2 p. m. Interment at Mt. Bethel.

FOR SALE.

GIRL'S raincoat for sale, cheap; size 12 years. Telephone 1661-J. 1 30 tf

FOR SALE—Handsome sleigh with double spring runners. 456 West Third street. 2 2 2

FOR SALE—Ladies' white and black long gloves, also 2 clasps in all colors; large variety in men's gloves. H. Texier, 58 Somerset street, 1½ block from Front street. 2 1 tf

FOR SALE—Grocery stock and fixtures, stock at cost price; reason, moving from town. 222 East Front street. 2 2 3

FURNITURE for sale. Buffet $3; two wash-stands, $1 each; walnut bureau, marble top, $3; new blue flame oil stove, $2. 72 Westervelt avenue. 2 2 3

FOR SALE—Choice collie puppy. Netherwood Farm, Mountain avenue; tel. 1379-W. 2 1 6

EMPLOYMYENT AGENCIES.

MURRAY'S Employment Registry office, 326 West Front street, near Grove street, for reliable help only, we always have good situations for such and only charge a very moderate fee. 'Phone 666. 3 6 tf

EMPLOYMENT Agency—reliable help. Mrs. Northern, 218 East Front street; 'phone 630-J. 1 4 1mo

MRS. KELLER'S Employment Agency, 22 Somerset place, all nationalities. Phone 1724. 9 2 tf

HELP WANTED—FEMALE.

WATNED—A white girl with experience, as nurse for young children Foster, 932 West Seventh street. 1 28 tf

A GENERAL houseworker, must be a good cook; three in family. Call Mrs. Booth, 1346 Watchung avenue. 2 1 3

WANTED—After February 12, girl for general housework; no washing. Apply Thursday p. m., between 3 and 5, 832 Webster place. 2 2 2

WANTED—Experienced houseworker, no laundry work. Apply 1100 East Front street. 2 2 tf

WANTED—By February 12, a general houseworker (white) where second girl is kept; reference required. Mrs. D. N. Groendyke, 91 Mercer avenue. 1 28 tf

WANTED—Cook, white; bring references to 940 Woodland avenue, near Watchung. 1 30 3

HELP WANTED—MALE.

WANTED—Bright young man with a few years' experience as machinist. Apply to Vitaphone Co., Netherwood. 2 2 2

WANTED—Toolmaker on jig fixture and die blanking, none but first-class need apply. Vitaphone Co., Netherwood. 2 2 2

YOUNG man for our local interests, $12 weekly to start; no canvassing. Frontier Mfg Co., Niagara Falls, N. Y. 2 2 2eod

ROOMS AND BOARD.

SINGLE and double rooms with board. The Plainfield, 515 Park avenue, Plainfield. 1 27 6

FURNISHED room with or without board. Address Room, care Press. 2 1 3

AUTOMOBILES FOR SALE.

FOR SALE—1910 seven-passenger Winton car, in excellent condition; inspection and demonstration; very cheap. Address Winton, care of Press.

WANTED TO BUY.

WANT—Broody hens, Barred Rocks and Rhode Island Reds. 30 Rockview avenue. 1 27 tf

CHICKENS AND EGGS.

WHITE Leghorn eggs for incubating, select strain; prices low. W. F. Sims, 865 Clinton avenue. 1 30 3eod

FOR RENT.

HOUSES, $12 to $50; flats, $1 to $30; stores, $7 upwards. D. McInnes, 824 West Third street, Tel. 1198-W. 6 30

FARM for rent, near Plainfield. J. T. Vail, 177 North avenue. 1 12 tf

4 AND 5 room apartment to let on Webster place near Seventh street with improvements. Call 770 Woodland avenue. Tel. 1687-W. 10 28 tf

TO LET—Two four-room apartments, 1351 and 1361 South Second street, part improvements; $10.50 per month. Inquire John Herrmann, 369 Somerset street; 'phone 2512-W. 1 28 1mo

TO LET—827 Third place, next door to my residence, corner of East Ninth street, from April 1; for terms and inspection apply to G. H. Goddard, 205 East Ninth street. 1 20 tf

TO LET—7-room apartment, improvements; best location; rent reasonable. 937 West Front street. 1 20 1mo

MOVING PICTURE OR STEREOPTICON SHEET FOR RENT; big enough for the largest hall. Apply Daily Press office. tf

TEN-ROOM house, 418 East Second street; all improvements. William Newcorn. 3 11 tf

MISCELLANEOUS.

INSURANCE, ALL BRANCHES AGENT FOR NATIONAL SURETY C. J. T. VAIL. 9 2 tf

CLEANING and dyeing during this month at a cut-rate price. Mary A. Brown, 218 West Second street. 2 1 1mo

EMBROIDERY, INITIALS, ETC.—Orders taken for all kinds of embroidery and initials; first-class work; prices reasonable. Mrs. C. S. Groot, 768 Woodland avenue; telephone 1687-M. 1 18 1mo

ORDERS taken for hand embroidery and crochet work. Whitlock, 440 West Front street; 'phone 418-M. 1 26 1mo

SITUATIONS WANTED—FEMALE.

FIRST-CLASS laundress wants position by day or week, good reference. 635 South Second street. 2 1 3

DAYS' work or washing at home. 616 West Third street. 1 27 6

MONEY TO LOAN.

MONEY TO LOAN on bond and mortgage. J. T. Vail. 8 20 tf

TITLES examined for purchases of real estate and bond and mortgage loans; mortgage investments negotiated. Charles J. McNabb, lawyer, 309 Park avenue. 1 4 tf

$6,000 TO LOAN at 5 per cent. W. H. Abbott, 134 North Ave. 5 7 tf

MONEY TO LOAN on mortgage. H. R. Linbarger, 197 North avenue; 'phone 955. 9 17 tf

MONEY TO LOAN on mortgage Manning & Curtis, 106 Depot Park 10 14 tf

MONEY TO LOAN on bond and mortgage. Mulford, opposite depot 12 28 tf

REAL ESTATE FOR SALE.

IF YOU are contemplating building we have for sale, two of the most desirably situated corner resident plots in the city; they can be purchased much below their real value. The opportunity to purchase the property at the price is only because of the present conditions. Chas. H. Lyman & Son, 220 Park avenue. 12 16 tf

FOR SALE—House seven rooms and bath, all new plumbing; moderate price. Apply 72 Westervelt avenue. 2 2 3

FIREARMS WANTED.

OLD-TIME and modern; buy, sell, exchange all sorts. Stephen Van-Rensselaer, West Orange, N. J. 1 16 1mo tu-th-s

Mono Storage
WAREHOUSE
North Avenue
OPP. FREIGHT HOUSE
125 East Front Street

HAND'S EXPRESS CO.
OLD RELIABLE
STORAGE
All Rooms Separate, Light and Dry
Furniture Packed and Shipped
Office 69 Somerset St 'Phone 541

MURRAY'S STORAGE WAREROOMS
THE OLDEST IN THE CITY.
AT 326 TO 332 WEST FRONT ST.
Near Grove St.; all the rooms are separate, airy and dry; large and small, at very moderate prices. Many years' experience in buying, selling, handling, packing and appraising goods.
Auction Rooms at 326 West Front Street.
R. Murray, Auctioneer, 326 West Front St. Phone 666

TIME TABLE
Plainfield Transit Co.

Between
Plainfield and South Plainfield
Plainfield and Sterling
Plainfield and Oak Tree.
Plainfield and Warrenville.

PLAINFIELD AND SOUTH PLAINFIELD
LEAVE PLAINFIELD
WEEK DAYS

A. M.—‖6.30, **7.45, via Plainfield Ave.; 9.00, via Park Ave.; 11.45, via Plainfield Ave.
P. M.—1.00, **2.00, via Park Ave.; 4.00, via Park Ave.; 5.00, via Plainfield Ave.; 6.15, via Plainfield Ave.; *9.00, via Park Ave.; 10.30, via Plainfield Ave.; *11.15, via Plainfield Ave.
*Saturday only.
xExcept Saturday.
‖Except holidays.
**Runs on School Days only.

SUNDAYS.
A. M.—9.00, via Park Ave.
Noon—12.00, via Park Ave.
P. M.—2.00, via Park Ave.; 4.00, via Park Ave.; 5.00, via Plainfield Ave.; 9.00, via Plainfield Ave.

LEAVE SOUTH PLAINFIELD
WEEK DAYS.
A. M.—‖7.00, via Plainfield Ave.; **8.00, via Park Ave.; 9.30, via Plainfield Ave.
Noon—12.00, via Park Ave.
P. M.—1.30, *2.00, via Plainfield Ave.; 2.30, via Park Ave.; *4.30, via Plainfield Ave.; x4.15, via Plainfield Ave., 5.30, via Park Ave.; 7.30, via Plainfield Ave.; *9.30, via Park Ave.
*Saturday only.
xExcept Saturday.
‖Except holidays.
**Runs on School Days only.

SUNDAYS.
A. M.—9.30, via Plainfield Ave.
P. M.—12.15, via Park Ave.; 2.30, via Plainfield Ave.; 4.30, via Plainfield Ave.; 5.30, via Park Ave.; 9.30, via Park Ave.

PLAINFIELD, WATCHUNG AND WARRENVILLE.
WEEK DAYS AND SUNDAYS
Leave Plainfield—6.45 A. M. 3.00 P. M., Saturday and Sunday; 6.20 P. M.
Leave Warrenville—7.15 A. M.; 3.30 P. M., Saturday only; 7.00 P. M.
Sundays and holidays the bus will leave for Watchung and Warrenville at 9.45. Other trips will be the same as week days.

PLAINFIELD AND STIRLING
Leave Plainfield—8.15 a. m., 4.15 p. m.
Leave Watchung—8.25 a. m., 4.45 p. m.
Leave Stirling—9.20 a. m., 5.15 p. m.
8.15 a. m. bus connects with 9.27 a. m. train at Stirling, for Newark.
4.15 p. m. bus connects with 5.15 p. m. train at Stirling, from Newark, connects with 5.01 train to Newark.

SATURDAY EXTRAS ONLY.
Leave Plainfield—1.00 p. m.
Leave Stirling—1.30 p. m.

SUNDAYS ONLY.
Leave Plainfield—8.15 a. m., 4.15 p. m.
Above time not guaranteed, and subject to change without notice.
R. W. CAMPBELL, Mgr., 316 Park Ave.
'Phone 130, Plainfield.

Hoagland's Express
W. H. CARKHUFF, Successor.
FURNITURE AND PIANO MOVING
OFFICE, 116 WEST SECOND ST.
Telephone 883-W.

ORGANIZED 1864.
THE **FIRST NATIONAL BANK** OF PLAINFIELD
A COMMERCIAL BANK WITH SAVINGS and SAFE DEPOSIT DEPARTMENTS
FOUR PER CENT INTEREST PAID ON SAVINGS ACCOUNTS

AUCTIONEERS.

THE LEADING AUCTIONEERS
W. A. SCHORB & CO.
Also Dealers in Second Hand Furniture—Bought and Sold.
120 Madison Av., Jackson Blg.
Telephone 1707-W.

ADVERTISEMENTS
—FOR—
NEW YORK HERALD, WORLD, TIMES, SUN, JOURNAL TELEGRAM, AMERICAN, BROOKLYN EAGLE GLOBE
—AND—
NEWARK EVENING NEWS
RECEIVED AT
PLAINFIELD DAILY PRESS
AT REGULAR OFFICE RATES.

ONE way to provide an estate is to buy life insurance today.

Of 10,000 persons dying in New York state during three months only 3,351, about one-third, left any estate whatever.

Of the heads of families only one-half left an estate.

The other half left nothing--not even a savings bank account.

New York is no different from New Jersey in this regard.

Founded by JOHN F. DRYDEN — THE PRUDENTIAL HAS THE STRENGTH OF GIBRALTAR — Pioneer of Industrial Insurance in America

The Prudential

FORREST F. DRYDEN, President

Courtesy—Efficiency

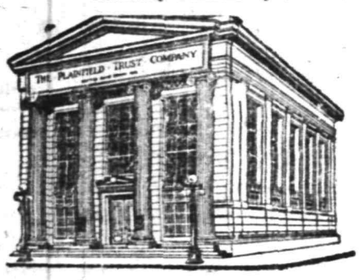

Strength

YOUR INCOME TAX RETURN

If the preparation of it is giving you trouble come in and let us help you.

We have a supply of the new forms and may be able to give you valuable assistance. Do not hesitate to call upon us for this or any other service which it may be within our power to render.

THE PLAINFIELD TRUST COMPANY

February Furniture Sale

We offer this month all the unmatched pieces, together with the patterns of Suits the manufacturers have stopped making, at exceptional low prices. Every piece offered is taken from our regular stock and is just as good as ever only we cannot purchase more of them. We are offering complete suites for the LIVING-ROOM, BEDROOM, DINING-ROOM as well as odd DRESSERS, CHIFFONIERS, DRESSING TABLES, ROCKERS and CHAIRS. BEDROOM SUITS in MAHOGANY, CIRCASSIAN WALNUT, WHITE ENAMEL and ANTIQUE MAHOGANY in the popular ADAM, CHIPPENDALE and COLONIAL designs. DINING SUITS in the COLONIAL and MISSION patterns and LIVING-ROOM pieces in LEATHER and TAPESTRY UPHOLSTERING.

FUMED OAK DINING SUIT, BUFFET, EXTENSION TABLE, CHINA CLOSET—Former price $99.50; now $74.50

FUMED OAK JACOBEAN LIVING-ROOM SUIT, 6 PIECES—Former price $129.75; now $99.00

BIRDSEYE MAPLE BEDROOM SUIT, BED, DRESSER, DRESSING TABLE and CHIFFONIER—Former price $97.50; now.... $81.00

ADAM PERIOD MAHOGANY BEDROOM SUIT, BED, DRESSER, CHIFFONIER, DRESSING TABLE—Former price $121.. $96.00

Mahogany Davenports, Tapestry Upholstered Chairs, Brass Beds, Odd Chairs and Rockers, Library Tables, Bookcases.

There's a wide variety of all kinds of Furniture to choose from in the reduced price pieces.

POWLISON & JONES

149-151 E. Front St. Plainfield, N. J.

THE COMBINATION.

The combination which has enabled us to be of such great benefit to our clients is RELIABILITY and SERVICE.

This combination put into consistent practice is the one thing that will give confidence to the public and bring success to this agency.

FREDERICK A. MARTIN CO.

(Successor to Elston M. French and J. C. Pope & Co. Insurange Agency)

171 NORTH AVENUE Telephone 2304

Insurance Mortgages Real Estate

The Oldest Insurance Agency in This City.

Our success is not attributed to mere talk.

It's a result of our constant efforts to please.

REAL ESTATE LOANS RENTS **GEO. M. CLARKE CO.** Babcock Bldg. Telephone 205 Plainfield.

INSURANCE OF ALL KINDS.

WE DO FINE JOB PRINTING. TRY US

CHILDREN'S EYES

don't neglect them. Now is the time before the hard winter's work at the books. Headache and Neuralgia quickly relieved. No charge for consultation.

STILES & CO

Philadelphia Eye Specialists

AT 107 EAST FRONT ST.

EVERY THURSDAY.

Free Consultation.

Hours 10 to 4:30.

HODGE'S PHARMACY

Y. M. C. A. BUILDING.

BELLE MEAD SWEETS.

Telephone 62.

REAL ESTATE

INSURANCE

Harvey R. Linbarger

197 NORTH AVENUE.

Telephone 953.

$3.50 TO $4.25

To make a stylish Shoe comfortable is one of the principal aims of the manufacturers of Queen Quality Shoes.

They know that a stiff, unbending sole on a handsome shoes will never be satisfactory to the wearer.

They have spent years perfecting beautiful, stylish shoes with the most flexible soles possible to produce.

This flexibility means the most comfortable shoe on earth—the Queen Quality Shoe for women.

You can get these shoes at this store only because we are the exclusive agents.

A. K. Willett

107 Park Ave.

"Oldest Shoe House in Town."

CLOTHING ON CREDIT AT CASH PRICES

$1 WEEKLY TO ALL

One Visit

Will do more to convince you of the actual merit of our claims than columns of printed argument.

We want you to see with your own eyes our skillfully bought lines of Clothing, Hats and Shoes.

We want you to compare our goods, prices and terms with those of any other store you know of.

That's all we ask.

CLOTHING, SHOES, HATS

J. A. LAURIE & CO.

304 West Front Street.

ARRIVAL AND DEPARTURE OF MAILS AT PLAINFIELD POSTOFFICE.

May 19th, 1914.

NEW YORK MAILS. Arrive—5:30, 8:40, 11:45 a. m., 1:30, 2:30, 5:00, 6:3 8:30 p. m., 12 midnight. Close—6:3 7:45, 10:00, 10:45 a. m., 12 noon, 2:0 3:50, 5:45, 7:45, 9:00 p. m.

SOMERVILLE AND EASTON. Arrive 8:40, 10:45 a. m., 12:45 and 7:08 p. m. Close—6:30, 7:45 a. m., 1:30, 4:30 p. m.

PHILADELPHIA—Direct. Arrive—5:3 8:00, 9:40, 11:45 a. m., 12:30, 2:30, 7:0 p. m. Close—6:30, 11:30 a. m., 1.30, 3:5 5:50 9:00 p. m.

THROUGH FAST MAIL FOR EAST Close—12 noon, 2:00, 3:50, 5:45 p. m.

DIRECT THROUGH FAST MAIL FOR WEST. Close—6:30, 11:30 a. m., 1:30 5:00 and 9:00 p. m.

DIRECT SOUTHERN MAILS. Close—6:30, 11:30 a. m., 1:30, 7:00 and 9:00 p m.

PENNSYLVANIA. West of Easton. Close—6:30 a. m., 1.30, 5:00, 7:00 p. m.

ELIZABETH—Direct. Arrive—5.30, 8:40 a. m., 1:30, 2:00, 5.30 p. m. Close 7:45 10:00 a. m., 12 noon, 3:45, 9:00 p. m.

NEWARK—Direct. Arrive—5:30, 8:45 a. m., 1:30, 2:30, 5:30 p. m. Close—6:30 7:45, 10:45 a. m., 12 noon, 2:00, 3:50 5:45, 9:00 p. m.

WATCHUNG. Arrive—1.00, 6.45 p. m Close—9:00 a. m., 5:30 p. m.

WARRENVILLE. Arrive—1:00 p. m Close—9:00 a. m.

SUNDAY MAILS. Office open from 9.0 to 10:30 a. m.

A. E. HOUGLAND, P. M.

—It pays to use the advertising columns of The Press.

SERVICE, WELL RENDERED ATTESTED BY GROWTH

We are giving a banking service that is winning to us many personal and business accounts.

We believe that the continual increase in the amount of our deposits is due to the helpful service we render our customers.

In our Banking, Trust, Safe Deposit and Real Estate Departments, we offer the best security, the most modern facilities and every accommodation consistent with conservative banking.

Those seeking such a helpful banking service are invited to call and consult our Officers.

SERVICE

The State Trust Company

At the Sign of the Clock. CAPITAL $100,000 201 Park Avenue.

THIS IS RUBBER DAY

--AT--

VAN ARSDALE'S

Rubber Boots, Rubber Overshoes, Rubber and Cloth Artics, high and low cut; Storm Shoes and everything in the Shoe Line suitable for this sort of weather.

VAN ARSDALE'S

127 East Front Street.

Established 1868.

PICTURES, PICTURE FRAMES, ARTISTS & DRAUGHTSMANS' MATERIALS

French and Colonial Mirrors, Paintings and Engravings cleaned and restored. Regilding, Hasburg's Gold, 65c.

SWAIN'S FINE ART STORE

317 W. Front Street, Plainfield.

UPHOLSTERING

WINDOW SHADES

AWNINGS

Frank G. Wikoff

721 W. Fourth St. Tel. 2525-J.

L. MORALLER & SON

WATCHMAKERS AND JEWELERS

WATCHES

CLOCKS and

JEWELRY

Fine Watch and Clock Repairing a Specialty.

219 Park Ave. Phone 444-W.

FLOORS

HARDWOOD AND PARQUET.

Old Floors Refinished.

S. E. WARD & CO.

108 Depot Place, Manning Building, Plainfield, N. J.

A. H. ENANDER

SANITARY PLUMBING, GAS FITTING. STEAM AND HOT WATER HEATING.

Contractor for Sewer Connection

125 WATCHUNG AVE.

REAL ESTATE

INSURANCE

MANNING & CURTIS

106 DEPOT PARK

—If you have property to rent, drop all secrecy about it, and use the classified ads.

1885 - 1915

Anniversary Sale

THIRTY YEARS AT THIS STAND

For the benefit of our old as well as our new customers we will sell Overcoats, Suits, and Gent's Furnishings at great reductions this week.

Schwed Brothers

Front Street, Opp. Park Avenue

Over Thirty Years Right Here

Battery of Power

The more powerful a battery the greater the efficiency in modern warfare.

The electrician, automobilist, stationary engine engineer, electroplater and telephone man demand the highest efficiency from a battery of cells.

We sell the Red Seal Cells. They are the best for gas engine ignition, electric bells, annunciator systems, fire and burglar alarms, automobile and marine ignitor.

Fresh cells received every two weeks. Call and inquire about the price After February first the manufacturers raise the price two cents each. Lay in a supply now.

Gayle Hardware Co.

GENERAL HARDWARE AND HOUSEFURNISHINGS

'Phone 398 Front Street and Park Avenue

February

It is economy to buy Furniture and Bedding now. We invite inspection to the offerings during February, for this is the month of

Furniture Sales

Special prices do not apply to a few patterns only, but a generous reduction will be given throughout the entire store during this sale.

Vacuum Cleaners $4.98 to $7.98

L. B. VAN CAMP

Front and Somerset Sts.

REPAIRING---

We do cementing and riveting of CHINA and glass. Also, refinishing, repairing and plating of metals. Difficult work a specialty.

JOSEPH W. GAVETT

318 WEST FRONT STREET

WE REBUILD AUTOS

from the ground. Replace all missing or broken parts, repair damage of any nature. And when we repair a car it stays repaired unless you try to buck a stone wall or a railroad train. Send us your machine next time. Then you won't have to have it repaired so often.

MARTIN AUTOMOBILE CO.

304-312 PARK AVE.

IF YOU WANT HELP,

Use the classified columns and you'll soon get plenty of applicants for any vacant position.

PLAINFIELD DAILY PRESS

THE WEATHER.

Snow or rain this afternoon and tonight; Thursday partly cloudy, fresh north winds to northwest.
Highest yesterday, 34; lowest this morning, 21; lowest last year, 25.

Established May 10, 1887. TEN PAGES. PLAINFIELD, NEW JERSEY, WEDNESDAY, FEBRUARY 3, 1915. TEN PAGES. Two Cents a Copy, $5 a Year.

P. C. C. OFFICERS ARE RE-ELECTED

J. P. Stevens Succeeds Himself as President of Local Golf Club.

ENCOURAGING REPORTS

Treasurer's Statement Shows Balance of $2,224.27—Total Membership is 769—Committee Chairmen Named for the Year.

The election of officers, presentation of reports for the past year and the appointment of committee chairmen were features of the annual meeting of the Plainfield Country Club held at the Hartridge Auditorium, last night. All the reports showed that the past year had been the most successful in the club's history and the prospects for the coming year are unusually bright.

S. D. Lounsbery, treasurer, reported total receipts for the year to be $27,709.91 and expenditures of $24,887.25, in addition to which there was spent $2,139.47 for general improvements in the club property, which included nearly $1,800 for the building of a drive. The present balance on hand is $2,224.27.

The club has a total membership of 769, which includes 360 active members, 23 non-resident, 111 associate and 275 junior associate, which is a slight increase over the membership of a year ago.

During the evening S. D. Lounsbery, William T. Kaufman, R. H. Cox and J. P. Stevens were re-elected trustees for the coming year. Afterward the trustees met and re-elected these officers: President J. P. Stevens; vice president, William T. Kaufman; secretary, Dr. F. E. DuBois; treasurer, S. D. Lounsbery.

President Stevens then announced the chairmen of committees for the year as follows: Greens, Julius E. Erickson; house, R. H. Cox; golf, W. Lester Glenney; tennis, S. W. Merrihew; building, Arthur M. Collens.

The club is planning for an active season and a little later an attractive schedule of events will be announced comprising all of last year's features and some new ones. It has not yet been decided whether the Junior Metropolitan tournament will be held here or not. Since the inauguration of the tournament it has been held each year on the local club's course, but this year it was thought best that some other club entertain the boys. Thus far no bid has been put in for the event, and it is possible that it may again come to Plainfield.

The course is now pronounced to be one of the best in the country, being the full length, while the clubhouse, since it was enlarged, is provided with every convenience for the comfort and enjoyment of the members.

COURT DECIDES MARRIED WOMAN IS NOT LIABLE

Elizabeth, Feb. 3.—The question as to whether or not a married woman who purchased goods in her husband's name, and did not pledge her personal estate in payment therefor was liable was decided in favor of the defendant in a suit started yesterday afternoon in the Circuit Court, in which James McCreery & Co., New York merchants, were plaintiffs, and Mrs. Florence Morrow, formerly of Plainfield, was defendant. The amount involved was $254. A nonsuit was ordered by Judge Speer. Mrs. Morrow, it was said, was living in Plainfield with her husband at the time. The case was decided under the new married woman's act.

CHAMBER OF COMMERCE MEETS.

The monthly meeting of the Chamber of Commerce will be held in the Chamber's office in the Babcock building, West Front street, at 8:15 tomorrow night. Matters of importance are to be taken up at this meeting, including the report of the ash and garbage disposal committee.

"GOOD THINGS TO EAT."

A sale of "Good Things to Eat" will be held under the auspices of the Loyal Daughters of Hope Chapel Bible School, at 180 East Front street, February 6, beginning at 10 o'clock. Home-made bread, fresh crisp cookies, layer cakes, confections and fancy articles will be on sale.

FILED DELINQUENTS.

Tax Collector George F. Brown, of the borough, placed on filed at Somerville, Monday, a list of over 150 names of delinquent taxpayers in the borough.

SESAME CLUB.

The Sesame Club will meet tomorrow morning at 10:30 o'clock at the home of Mrs. H. R. Moyer, 721 Kensington avenue.

FRIENDS COME TO AID OF EXCHANGE

George S. Clay Contributes to Fund to Save Local Institution.

William L. Smalley's urgent appeal in behalf of the Plainfield Exchange for Woman's Work and his offer to be one of one hundred men to give $10 toward the support of this worthy institution, has found a ready response among the friends of the Exchange. President George S. Clay, of the Common Council, today in a communication to the Daily Press says that he will be one of one hundred to give $10 to save the Exchange from going out of business.

"I can be counted on as one of the one hundred—only 98 to come forward," says Mr. Clay. "I should be sorry to see that useful institution close its doors."

The annual meeting of the Exchange will be held on Tuesday morning, February 9, when it is expected that definite action regarding the institution will be taken. If a sufficient number of public spirited citizens come forward and contribute the required amount the Exchange can be continued, otherwise it will be necessary to close the business.

As previously stated the Exchange has been the means of providing work for many Plainfield women who have had no other way of supporting themselves and their families and in case the business is discontinued it will result in a hardship to these women. For this reason it is the hope not only of the officers of the institution, but his many friends that it may not be closed.

$5,000 TOWARD NEW NETHERWOOD CHURCH

Erection of New Edifice May Be Started Next Summer On Present Site.

Through the will of the late Susan P. DuBois, the Netherwood Reformed church has received a bequest of $1,000, the money to be turned over to the trustees of that edifice to erect a new building within five years. Last week the Board of Domestic Missions of the Reformed Church made an appropriation of $4,000 toward a new church building in the East End.

Plans are now underway for the establishment of a fund for the raising of sufficient money to build the church during the coming summer. It is proposed to erect a church costing between $10,000 and $15,000 and to locate it on the same site on which the present structure stands.

BOARD OF HEALTH WANTS APPROPRIATION OF $8,500

Dr. T. S. Davis was re-elected president of the Plainfield Board of Health at a meeting held in the local headquarters last night, and the officers for the ensuing year were chosen as follows: Secretary, Dr. H. D. Corbusier; treasurer, S. H. Voorhees; plumbers' examining board, William Addis, Sr., Den J. Galbraith and Edward McCann. During the month 138 cases of communicable diseases were reported, measles being the leading one with a total of ninety-seven cases.

Twenty-four rooms in fourteen buildings were disinfected, three court prosecutions were conducted, three permits were granted. It was voted to request the Council to set aside $8,500 for the health work during the ensuing year.

EQUAL SUFFRAGE BRIDGE.

A bridge party, the proceeds of which will be devoted to the Equal Suffrage cause, will be held in Columbus Hall tomorrow afternoon at 2:30 o'clock. The event was originally scheduled to take place in the home of Mrs. Lipscomb in Belvidere avenue, but the indications are now that a large number will attend and it has been deemed advisable to secure the larger quarters.

INJURED BY FALL

Warren Townley, of Grandview avenue, while working on Sherman avenue, Monday afternoon, fell and sustained a painful injury to his foot. Mr. Townley fell into a pile of sand in the cellar of a new house. He turned his ankle, straining the ligaments.

RESOLUTIONS ADOPTED.

Resolutions were passed Monday night at the borough Board of Health meeting, which will be presented to A. E. Kenney, the retiring president. Mr. Kenney has been at the head of the board for the past nine years.

AMATEUR PLAYLETS SCORED A BIG HIT

St. Mary's School Alumni Entertained in Local Hall Last Night.

A large audience, composed of relatives and friends, attended the reception given by the members of the Alumni Association of St. Mary's Parochial School, last night, in the school hall. The affair was the first of a series of entertainments which will be conducted from time to time and was a success in every way. The next event will be given in the near future and will be on a larger scale.

Musical solos by the Misses Elizabeth and Sarah Schuck were beautifully rendered and a vocal solo by little Miss Mary Maher was the feature of the evening. The little singer has a clear soprano voice of remarkable sweet tone. A "Mock Trial," written by Father Bogan, proved very amusing, each member of the cast taking his part to perfection. The cast included the Misses Mary Welsh, Sarah Schuck, Mary Cumiskey, Katherine Deady, Frances Russ, Helen Hagan, Mary McAfee, Nora McCarthy, Bessie MacAlvanah, and the Messrs. Edward Sullivan, Jack Gallagher, John Regan, Frank Green, Edward McCann, C. Ward and B. Miller.

"An Interrupted Burglary," a comery in one act, kept the audience in continuous laughter. In this breezy little skit, Miss Josephine Murphy, takes the part of the railroad president's daughter, and by many clever and ingenious manoeuvers entertains three burglars in her home until help arrives. The cast was coached by Walter Sherwin, who is now playing in Ben Hur, and the results last night revealed the careful rehearsing the members had gone through. Those taking part were Miss Josephine Murphy, and the Messrs. Garret Keating, Frank Donnelly, William Sullivan, Jack McCarthy and Jim Kyle.

After the plays dancing was enjoyed by those present and music was furnished by Prof. Squires and Dunn, of Jersey City.

METHODIST LADIES' AID GIVES CHICKEN SUPPER

The Ladies' Aid Society, of the First M. E. church, gave the second of a series of suppers in the church dining room, last night. More than one hundred delicious meals were served to those attending and the committee feels that its efforts were properly responded to when the weather conditions are taken into consideration.

The members of the society, whose names begin with letters from G. to R., had charge of the affair, and made chicken pot-pie, the piece de resistance, although all the embellishments were provided. They included tomato bisque, mashed potatoes, French peas, turnips, lemon tarts and coffee. Mrs. Harry Gee was chairman of the supper committee and Mrs. Arthur Osmun had supervision of those preparing the meal. Young women members of the Ladies' Aid Society acted as the waitresses. The proceeds from the affair will be added to the society's general fund.

The third supper in the series will be given some time in April and will be prepared and served by the members of the organization whose names run from R. to Z.

TO ENFORCE ORDINANCE.

The sidewalk ordinance, which has appeared in local papers recently, will be strictly inforced in the borough after today, according to a statement made by Chief George Weiss this morning. All sidewalks must be cleared of snow and ice five hours after daylight after a storm or the borough will take action. Street Commissioner William H. Uhrhahn has been on the job and property owners will be hailed in court tomorrow for the violation of this ordinance.

BED CAUGHT FIRE.

A telephone alarm at 10:23 last night called the fire department to the home of Isaac Goldberg, 319 Liberty street, where a slight blaze was in progress. Mrs. Goldberg was in the act of retiring when she accidentally knocked over a lighted candle. It fell on her bed, setting fire to a feather tick and filling the room with smoke. The blaze was extinguished with a pail of water and the total damage will only be about $5.

INSPECTED BRIDGES.

The Somerset County Board of Inspection postponed the trip to Millstone on Monday because of the condition of the roads. Among those who went to Somerville to confer with the Board were Freeholder George Kirch, of the borough, and John Mobus, of North Plainfield township. The purpose of the trip was to inspect some bridges near Millstone.

JAIL TERMS FOR TWO STEIGMANS

Sentences Levied by Judge Haight Are Upheld by Higher Court.

GUILTY OF CONSPIRACY

Louis Steigman, of This City, and David Steigman, of New Brunswick, Were Arrested Here Last Summer on State Warrants.

In the United States Circuit Court of Appeals, Judge Wooley, today, upheld the sentences of Louis Steigman, of 131 East Fifth street, this city, and his brother, David, of New Brunswick, who were given prison terms by Judge Haight, in the United States District Court, in Newark, June 22 last, after being found guilty of conspiracy and the concealment of assets. Louis was sentenced to serve one year and six months in the Essex county penitentiary at Caldwell, and his brother was given a term of one year and five days. W. B. Weinberg, of New York, counsel for the brothers, took an immediate appeal, which was decided this morning.

Pending the consideration of the application to the higher courts the brothers were released in $2,000 bail each, furnished by a local merchant, and have been at liberty since last June. They will be re-arrested and taken to Caldwell to start their terms at once. The conviction of the Steigman brothers was secured by Walter D. Hetfield, Jr., of the firm of Reed & Hetfield, and William Newcorn, of this city, counsel for the creditors, who assisted United States District Attorney Walter C. Bacon in the prosecution.

Louis Steigman formerly conducted the Surprise store in West Front street, and his brother owned a dry goods store in New Brunswick. It was charged that during the three months between September and December, 1913, the firm bought goods amounting to $8,700 while it was stated that there had come into the hands of one of the trustees, Francis J. Blatz, $1,800. In March, 1913, Louis Steigman is said to have stated that the assets were $5,500.

MRS. MARY T. CLARK DIES AT SON'S HOME

Death Comes to Member of Pioneer Jersey Family After Long Suffering.

Following an illness from which she had been a sufferer for the past year, Mrs. Mary T. Clark, widow of James P. Clark, died shortly after 9 o'clock this morning at the home of her son, Charles D. Clark, of 406 East Sixth street. Her condition became serious only within the past three weeks, and although she suffered greatly from her ailment she bore it patiently.

Mrs. Clark was a native of New Jersey, having been born near Rahway, seventy years ago. She had been a resident of Plainfield since May, 1908, and during that time had made many friends. She was devoted to her two sons, Charles D. Clark, with whom she lived, and James H. Clark, of East Fifth street. These are the only surviving relatives. She was a faithful attendant at the Crescent Avenue Presbyterian church. Mrs. Clark's family was essentially a New Jersey one and her ancestry is traced back to 1739, at which time they first settled in this State.

The funeral will be held at the home of her son at 406 East Sixth street, Friday night at 8 o'clock and will be conducted by Rev. C. C. Cain pastor of Grace M. E. church. Burial will be made in the cemetery at New Dover.

MRS. CHARLES ANSON.

Mrs. Charles Anson, a former well known resident of Plainfield, died Monday at the home of her son, George Anson, of Somerville. She was in her eightieth year and had been away from this city only about three years. She is survived by another son, Frank Anson, of Scotch Plains, and a daughter, Mrs. George Moore, at present living in Brooklyn. The funeral was held in Somerville this afternoon and the body will be brought to Plainfield for interment in Evergreen cemetery.

MAY BE EXTRA SESSION.

Washington, Feb. 3.—Representative Underwood, the Democratic leader, declared today that whether or not an extra session is called will depend upon the fate of the shipping bill.

—It pays to use the advertising columns of The Press.

WILL MAKE SURVEY OF THE EAST END

Civic Association Will Also Seek More Permanent School Facilities.

The meeting of the East End Civic Association was well attended, last evening, in spite of the storm. A number of new members were elected, and by a resolution the wives and daughters of members were given membership in the association. The executive committee announced that the next meeting, on March 2, will be a school meeting, to which the Mayor, president of the Board of Education and superintendent of schools and also members of the Netherwood Residents' Association will be invited. The purpose will be the consideration of larger and more permanent school facilities for the eastern sections of the city.

The president was instructed to appoint a committee to make a general survey of the East End of the city, and report concerning conditions and needs at some future meeting. A special committee was appointed to confer with the freeholders regarding the caring for the water from the streams which converge at Leland and North avenues, which in time of high water flood the streets. The committee on health was instructed to confer with the Board of Health, the City Council and the other civic associations concerning the necessity for a public collection of garbage and ashes.

Numerous complaints were made that the trolley cars, when late, do not stop to take on passengers. The committee on public service was instructed to take this up with the Public Service Corporation. The need for sidewalks on the cross streets between Leland and Netherwood avenues was discussed, there being none from Front street to North avenue, a distance of over half a mile. This was referred to the committee on streets to be brought before the Council.

At the close of the business session the members were entertained by a journey to San Francisco and back, illustrated by numerous lantern slides.

SERVICE WILL BE IN CHARGE OF LOCAL ELKS

The funeral of Clarence E. Teel, whose sudden death occurred yesterday afternoon, will be held at his late home at 22 Craig place, tomorrow night at 8 o'clock. Rev. Dr. Charles E. Herring, of the First Presbyterian church, will be the officiating clergyman and the service otherwise will be in charge of Plainfield Lodge of Elks. Exalted Ruler Frank H. Smith will assume his official station and the eulogy will be delivered by Assemblyman William N. Runyon.

The body will be taken to Easton, Pa., Friday morning, where burial will be made in the Teel family plot. Members of the Elks will act as pallbearers and there will also be a delegation in attendance to conduct a short service at the grave.

PEACE MEETING.

There will be a peace meeting at the Friends' Meeting-house, on Watchung avenue, on Sunday, February 14, at 3:15 o'clock. An address will be made by Francis R. Taylor, of Philadelphia. The Young Friends' Association will hold their meeting Friday evening, at the Meeting-house at 8 o'clock. The latest book by Henry W. Wilbur, "Lincoln's Attitude Toward Slavery and Emancipation," will be reviewed by Mrs. E. D. Hutchinson, who is described as an "earnest and magnetic speaker" of the other branch of Friends.

LOCAL STUDENTS ENTERED.

James E. O'Brien, A. S. Whitman and Miss Agnes L. Langhorn are the Plainfielders who are studying at the short course college of the State Experiment station in New Brunswick. The registration this term was 210 and of this number twenty-six are women who are taking up home economics and practical agriculture.

A BENEFIT DANCE.

The second dance in the series being given by local society people for the benefit of Muhlenberg Hospital, will take place at the High School Auditorium, on Lincoln's Birthday Eve, February 11. Tickets may be obtained from Mrs. W. B. Tyler, phone 1163; Mrs. R. S. Rowland, 'phone 981; or at Randolph's drug store.

INSPECTING FIRE BOXES.

Fire Chief Doane today has a mechanic making a thorough inspection of the fire boxes in the city with a view to ridding the doors and other parts of ice and snow. Last night a man attempted to turn in an alarm from box No. 46 and had his hand badly cut in attempting to pry open the frozen door.

APOPLEXY IS FATAL TO HENRY S. ALTAI

Former Well Known Newspaper Man Expires in His Office in Newark.

Henry S. Altai, aged 52 years, widely known in this city and throughout Union county, died yesterday at his desk in the office of the Altai Sales Company on Broad street, Newark, of which he was president. Death was due to apoplexy. Mr. Altai had been a frequent visitor in this city, where he had many friends.

Mr. Altai was a member of an old Hungarian family. He studied at the University of Hungary and during the Bosnian war served in the Hungarian army. Shortly after his marriage to Miss Clara Davies, daughter of a prominent Hungarian painter, twenty-two years ago, the couple came to this country.

For a time Mr. Altai was editor of a German newspaper in Elizabeth, and later became interested in the Rosedale and Linden Park cemetery concern at Linden and at one time operated automobile touring cars abroad, having an office on 42nd street, New York. He was a member of the Orange Lodge, B. P. O. E. Among his other activities was that of society editor for the New York German Herald. He was a member of the New York Press Club and was one of the organizers of the Broad and Market National Bank, Newark. Mr. Altai's wife survives.

MAYOR WARNS ALL PROPERTY OWNERS

Plenty of Idle Men Ready to do Snow Removing That Has Been Neglected.

Numerous complaints were lodged this morning with the city authorities concerning the negligence on the part of certain property holders in removing ice and snow from the sidewalks and the protests have caused Mayor Calkins to issue the following warning:

"The city ordinances require owners or tenants, as the case may be, to remove all ice and snow from sidewalks within twelve hours of daylight after same forms or falls thereon. Persons violating the ordinance, on conviction, are subject to a fine. The Chief of Police has been instructed to report all violations promptly.

"There would seem to be no excuse for failure to comply promptly with a reasonable regulation in these times when honest men are looking for honest work. A telephone call to C. O. S. headquarters is all that is necessary. Miss Skillman, who is in charge of the work of the commission for the unemployed, will furnish men on application. Telephone number 103."

NON-SUPPORT CHARGE DISMISSED BY COURT

Albert Gaub, a machinist, of Johnston avenue, was arraigned before Recorder F. W. Hand, this morning, on a non-support charge preferred by his wife, Emma Gaub. Judge William G. DeMeza was the counsel for the defendant and S. S. Swackhamer represented the borough. The latter brought forth much evidence, stating that the defendant had forced his wife out of the home at 12 o'clock one night and then wrote her letters of repentance asking her to return, which she refused to do.

The opposing side claimed that Mr. Gaub had provided a home for his wife and after much debate Recorder Hand dismissed the case.

WOULD EMPLOY IDLE MEN ON PUBLIC WORK

Assemblyman Morgan, of Union county, introduced a bill yesterday aiming to help men who are unemployed and cannot find work without resorting to charity, by providing for their employment in cities of the State on public work without the necessity of observing civil service regulations. Assemblyman Runyon introduced a bill intended to regulate community mauseleums and permitting local health boards to regulate them.

PRINCIPALS TO MEET HERE.

County Superintendent of Schools H. C. Krebs, of the borough, has invited all the supervising principals of Somerset county to meet in the North Plainfield School next Tuesday and observe the work of that institution. At various times during the year the principals will meet at other schools for the same purpose.

CHECK GERMANS BEFORE WARSAW

Russian Statement Says That Enemy Have Been Driven Back.

ITALY HOLDS TROOPS

Said to Have Ordered All Reserves to Hold Themselves in Readiness—Artillery Battle Reported in France—Zeebrugge Bombarded?

Petrograd, Feb. 3.—That the Russian army has been successful in the region of Warsaw and in the Carpathians is the statement made in the official report from the front, issued today. It is also stated that the Germans are sending an army to assist the Austrians in the Carpathian mountains. The statement follows:

"The engagements in the region of Mlawa have continued favorable to our troops. On the left bank of the Vistula the battle on the roads from Bolimow proceeded on February 1 with considerable intensity. A large number of heavy and light batteries participated energetically in the engagement.

"The German attack on the morning of the second north of Borjimow was repulsed with great losses for the enemy. A violent combat was begun south of the village of Goumine, where we recaptured advanced trenches which we lost January 31. The possession of a small farm still is undecided.

"South of the Pilica, near Dounaietz, the enemy increased the intensity of his bombardment, coning, along the broad front at Dukla of the enemy's troops to make progress were without success.

"In the Carpathians the conflict continued January 31 and February 1. Our forces advanced, fighting, along the broad front at Dukla pass as far as the lower San, having crossed the principal ridge of the mountain range in the region of Jasliska and Mezo Laborcz, where we took a battery of six cannon, two mortars, a number of rapid firers and numerous prisoners. An offensive movement undertaken by the enemy southeast of Uzsok pass was repulsed with enormous losses.

"News relative to the transportation of German troops to the Carpathian front finds confirmation in the fact that on February 2, southeast of Beskid pass, we destroyed a battalion of the 224th German regiment, a remnant of which, notably battalion and company commanders and twenty soldiers, were made prisoners."

Paris, Feb. 3.—The Italian Parliament at its meeting on February 18 is expected to vote authority to the Cabinet to take any action in regard to the war which it may deem necessary at any time, says a despatch from Rome to the Petit Parisien. All members of the reserve who have not already been summoned to the colors for manoeuvres have received notification to hold themselves in readiness at any time.

The War Office issued the following statement this afternoon:

"There is nothing to report north of the Lys. Between the Lys and the Oise in the sector of Nouvete, which is west of Lens, our batteries silenced a sharp fire by the enemy's infantry. The Germans launched fire boats on the River Encre, before Aveluy, north of Albert. These engines of destruction were stopped by us before any explosion occurred.

"Our artillery has continued to secure excellent results in the valley of the Aisne. We have advanced slightly, taking some prisoners, in repulsing a counter attack west of hill No. 200, near Perthes.

"In the Argonne a second German attack took place yesterday near Gagatelle, about 6 p. m. It was repulsed like that already reported in last night's official communication, which took place at 3 p. m.

"Calm prevailed yesterday on the front from the Meuse to the Vosges. In Alsace we are fortifying our positions on the ground gained to the south of Ammertzweiller."

Amsterdam, Feb. 3.—The sound of heavy gun fire was audible at Flushing yesterday, from the coast of Flanders. Another bombardment of the Germans at Zeebrugge by the British and German war vessels is believed to have taken place.

Complaints are being made in many districts of Germany over the increasing scarcity of the war bread, the wheat and potato meal product prescribed by Germany for her people owing to a lack of potato meal.

Berlin, Feb. 3.—The War Office today issued the following:

"French attacks against the German position near Perthes were repulsed yesterday. On the rest of the western front only artillery duels occurred. Nothing new is reported.

"From the East Prussian frontier,

(Continued on page 4.)

A Special Sale of TRUNKS

A big purchase of Trunks from a manufacturer who was willing to sacrifice part of his profits if we would take them in at once—Therefore these SPECIAL PRICES.

ANTICIPATE YOUR TRUNK NEED AND SAVE MONEY.

Following Comparative Prices show how advantageous it is to BUY NOW:

DRESS TRUNKS

$5.25—28-in., Sale price **$4.25**
$5.98—32-in., Sale price **$4.98**
$6.50—34-in., Sale price **$4.98**
$6.75—36-in., Sale price **$5.75**
$6.98—32-in., Sale price **$5.75**
$7.50—34-in., Sale price **$6.25**
$7.98—36-in., Sale price **$6.49**
$8.50—30-in., Sale price **$6.75**

DRESS TRUNKS

$8.98—32-in., Sale price **$7.25**
$9.50—36-in., Sale price **$7.95**
$5.75—30-in., Sale price **$4.75**
$9.98—32-in., Sale price **$7.98**
$10.50—36-in., Sale price **$8.98**
$7.50—30-in., Sale price **$5.75**
$8.25—32-in., Sale price **$6.25**
$8.50—34-in., Sale price **$6.50**

DRESS TRUNKS

$11.25—32-in., Sale price **$9.50**
$11.98—34-in., Sale price **$9.98**
$12.50—36-in., Sale price **$10.50**

WARDROBE TRUNKS

$24.50—48-in., Sale price **$20.00**

STEAMER TRUNKS

$6.50—28-in., Sale price **$4.98**
$9.50—32-in., Sale price **$7.50**
$9.98—34-in., Sale price **$7.98**
$6.98—30-in., Sale price **$5.50**
$7.50—32-in., Sale price **$5.98**
$7.98—34-in., Sale price **$6.50**

STEAMER TRUNKS

$8.50—36-in., Sale price **$6.98**
$6.98—30-in., Sale price **$5.50**
$7.25—32-in., Sale price **$5.75**
$7.50—34-in., Sale price **$5.98**
$5.25—30-in., Sale price **$4.25**
$5.75—32-in., Sale price **$4.50**
$6.25—36-in., Sale price **$5.25**

A. E. FORCE & CO.

"THE WHITE STORE"

We Give The Famous S&H Green Trading Stamps

THE PURPLE CROSS RELIEF TO HORSES

New Society For First Aid to Wounded Equines.

A new and unique society, the Purple Cross service, has been formed under English auspices for relief to horses on the battlefield. The Earl of Buchan is president, and the vice presidents are Lady French and Miss French.

A conference is to be held in Geneva with the object of obtaining an extension to the terms of the Geneva convention to afford international protection for the work for the relief of horses wounded in war. President Wilson has expressed himself as being thoroughly in sympathy with this plan.

The objects are to mitigate the sufferings of horses by the establishment

Photo by American Press Association.

WAR HORSES BEING SHIPPED FROM SHORE TO SHIP ON FLOAT.

of veterinary base and field hospitals, to maintain a corps of veterinary surgeons for first aid, transport and hospital service; to provide horse ambulances for the transport of sick and wounded horses; to supply surgical instruments and veterinary appliances for the use of the military authorities and others who undertake the cure of wounded and disabled horses; to secure permission from the authorities for a corps of duly qualified men to kill badly wounded horses left on the battlefields; to maintain a number of inspectors for the purpose of searching for disabled and abandoned horses and assisting farmers and others who have taken charge of such animals.

TERRORS OF WAR IN WINTER.

Cold Is One of the Most Dreaded Enemies of Armies.

With the winter a frightful enemy appeared upon the scene of embattled Europe, for cold has always been one of the most dreaded enemies of armies. Cold conquered and drove back Napoleon in his Russian campaign, from which he returned with but a handful of men out of 600,000, and it has also defeated many lesser generals. Few persons realize what a tremendous part the weather plays in the drama now being enacted on the continent of

Photo by American Press Association.

SERVIAN SENTINEL OF WINTER CAMP.

Europe and how the general results depend on conditions liable to obtain during the winter. History shows that some of the greatest losses to armies have come not from the guns of the enemy, but from the grim, cold winter.

There are bitter cold days in the Servian mountains, and the illustration shows a typical winter camp scene in Servia with a sentinel standing still like a frozen statue. These are the days that try men's souls, and the outcome of the war will depend in a large measure on which side has the best winter soldiers.

—Your "for sale" ad will be found and considered—probably investigated—by some of your "logical buyers."

ADAM C. HILL RECEIVES A BEQUEST OF $250

Under the will of Sophia Francis Stott, who died November 26 last, which is on file for probate in the office of the clerk of the Surrogate's Court, in New York city, Adam C. Hill, a nephew, of 730 Kensington avenue, Plainfield, receives a cash bequest of $250. The rest of the estate, which is about $43,000, is bequeathed to other relatives, friends and charitable institutions.

BENEVOLENT BAND PLANS TWENTY-FIFTH ANNIVERSARY

The Benevolent Band of King's Daughters will celebrate the twenty-fifth anniversary of the founding of the circle Friday evening, February 5. The circle was started as a children's band by Mrs. Robert Livingston and was one of the first of its kind organized in Plainfield.

It was reorganized with Mrs. Augustus Schuyler, sister of George P. Mellick, as its first president and the meeting was held in the same house in which the event is to be celebrated. The members will wear the silver cross, the insignia of peace, as a fitting recognition of the silver anniversary, and a silver offering will be taken at the door. Friends of the circle are cordially invited to participate in this pleasant occasion.

DIES WHILE HER HUSBAND FIGHTS ON FRENCH BORDER

Mrs. Eugenia Subterville, whose home was at Rutherford, died at noon today at the home of Mrs. Albert Perret, of Watchung, where she had been visiting for the past month. She was thirty-four years old and besides her husband, who is now fighting in the French army, she is survived by a six weeks' old infant and two sisters, the latter living at Rutherford. No arrangements have been made for the funeral.

Mrs. Subterville's husband was a reservist in the French army and shortly after the outbreak of the present European war, he was summoned to his regiment. When last heard from he was doing active service in one of the battalions stationed near the Aisne River. Mrs. Subterville had been visiting relatives and friends within the past few weeks and about a month ago contracted an illness which rapidly developed complications, the latter causing her death.

RECREATION NOTES

A municipal dance will be held at 8:15 o'clock this evening at the Franklin School.

The children's dancing class will meet this afternoon at 3:30 in the Bryant School. This class is being taught folk dances and social dances such as the polka, waltz and modern social numbers.

The girls' athletic club and swimming classes will meet at the High School this evening.

The Thespian Society will meet tomorrow evening at the High School.

In spite of the bad weather, last evening, a large chorus turned out at the rehearsal of the Choral Society in the Franklin School. The oratorio, "Elijah," is being rapidly prepared and the members express themselves as being well pleased with the work and progress. The next concert will be given in the spring with 160 voices. The membership list will remain open for another month.

The Plainfield Symphony Orchestra will give its first concert Monday evening next, February 8, in the High School Auditorium, assisted by the boys of Grace Church choir, who will render solos and choruses under the direction of S. Frederick Smith. The final rehearsal of the orchestra will be held Thursday evening of this week in the High School Auditorium.

PASSES THROUGH CANAL.

Panama, Feb. 3.—The Red Star Line steamship Kroonland, flying the American flag, one of the largest passenger boats yet to use the Panama Canal, passed through the waterway today, without special incident and in fast time. The steamer used the channel which has been dredged through the slide at Curaraba. The Kroonland is 12,760 tons register, 22,000 tons displacement, 650 feet long and 60 feet broad. The steamer is on an 82 days' cruise around South America, first visiting the west coast cities.

MRS. SMITH'S FUNERAL.

The funeral of Mrs. Margaret L. Smith, wife of Phineas Smith, who died suddenly at her home on West Fifth street, Monday afternoon, will be held at 402 Park avenue, tomorrow afternoon at 4 o'clock. Rev. J. O. McKelvey, pastor of Warren chapel, will officiate and interment will be in Evergreen cemetery.

JURY DISAGREES AGAIN.

Albany, Feb. 3.—For the second time a jury has disagreed over the guilt or innocence of Malcolm Gifford, Jr., of Hudson, accused of murdering Frank J. Clue, a chauffeur.

DUNELLEN

All the Happenings of the Day In Plainfield's Hustling Suburb.

MUCH IMPROVED.

Sylvester Van Fleet, of Grove street, who has been ill with pneumonia and rheumatism, is now able to be up and about the home of G. Sumner Smith, where he boards. Mr. Van Fleet was ill for five weeks. He had two trained nurses. Mr. Van Fleet is engaged in the real estate business at Plainfield with Clyde Doane.

Howard Smith, son of Mr. and Mrs. H. C. Smith, of Front street, who has had the measles, is now able to go out.

TOOK FIRST PRIZE.

Mrs. R. H. Armstrong's cocker spaniel, Beauty, at the first match dog show given by the Plainfield Kennel Club in the Lufburrow building at Plainfield on Saturday, took first prize in the novice class and second in the open class against strong competition.

Mr. and Mrs. Charles Henry Connors, of Boston road, the Bronx, New York, have returned home after spending a week in the borough as the guests of Mr. and Mrs. G. Sumner Smith, of Grove street.

RECORDER CAMPBELL IMPROVED

Recorder David S. Campbell is rapidly regaining his strength as a result of his recent illness. Mr. Campbell was feeling so well on Monday that he attempted to resume his duties in the office of the Dunellen Lumber and Stone Company, but after working for an hour or so was obliged to return home.

ENTRIES FOR POULTRY SHOW.

Robert H. Armstrong, of Mountainview terrace, has arranged to enter a string of his prize black minorcas in the poultry show which will be in progress at Madison Square Garden, New York, between the 12th and 17th of this month.

Gordon Smith, son of Mr. and Mrs. H. C. Smith, of Front street, has been visiting his grandmother, Mrs. L. B. Coddington, of Scotch Plains, for the past eight days.

STEEL VAN BODY.

H. C. Smith, of the Smith Auto Express, is having a steel van body made at the plant of the Ransome Concrete Machinery Company for one of his auto trucks. The work will be completed by the first of March and the Smith Auto Express will have the distinction of having the largest truck in this vicinity on the road. The advantages of a truck with a steel van body are many. As far as is known this will be the first steel auto express body truck that has ever been made in this country. The idea was suggested to Mr. Smith one day when he saw some armor plate fronts being made for automobiles to be shipped abroad.

J. NEWTON APGAR'S CONDITION.

Mr. Apgar had a very bad night, but he was better this morning. It is said that the fourteenth day, which is tomorrow, will be the crisis of Mr. Apgar's illness. All Dunellen fervently prays that he will pass it in safety.

CANDIDATE FOR POSTMASTER.

G. Sumner Smith, of Grove street, has returned from Washington, where he filed a petition for his appointment to the postmastership of the borough upon the expiration of Henry S. Garretson's term the first of the year. Mr. Smith came to this borough from Jersey City fourteen years ago. He has taken a great interest in municipal matters. He is an active member of the Board of Trade and was its vice president when Harry Swackhamer was president. At the last presidential election he was the candidate of his party for the collectorship of the borough, but was defeated by the present incumbent of the office, Isaac J. Stites.

Stylish Reliable

This is the birth-month of George Washington.

When the parent of his nation took the little jaunt across the Delaware, he knew the time to strike was when the British Camp-fires were cold and the Hessians dreaming in their tents.

And, using the same line of reasoning, the time to buy your clothing is when you can get it at sub-cellar prices. And that time is RIGHT NOW!

We are preparing for our Removal Sale—and depend on the low prices with quality merchandise to sell our stock of "Most Things Men Wear."

ROTHBERG'S

Stein-Bloch Smart Clothes

"Most Things Men Wear."

214 W. FRONT ST

Bound Brook.

Mr. and Mrs. Fred V. L. Voorhees celebrated their golden wedding on Monday afternoon and evening, at their home, Hillcrest Farm, near South Bound Brook. Nearly one hundred relatives and friends called to offer their congratulations. Guests were present from Caldwell, Newark, Jersey City, Millstone, Middlebush and the Bound Brooks. Supper was furnished by Mrs. Howard Garretson and Mrs. Harry R. Giles sang two solos. Recitations and dancing were features.

The regular meeting of Pioneer Council, No. 58, Jr. O. U. A. M., will be held in Hamilton Hall this evening.

Mrs. Nelson M. Giles, of Harris Lane, was given a surprise on Monday night, when she returned home from a neighbor's and found about fifty of her relatives, friends and neighbors were at her home to help celebrate her fiftieth birthday anniversary. Guests were present from Plainfield, New Brunswick, Dunellen and Bound Brook. Music and cards helped to pass a pleasant evening.

'Plains & Fanwood.

Members of the Tuesday Afternoon Bridge Club met at the residence of Mrs. Harold Bonnell, of Forest road, yesterday afternoon. The tables were attractively decorated and prizes were awarded to those turning in the best score cards. Tea was served by the hostess at the close of the day.

The meeting of the Boy Scouts was largely attended last night, the boys spending a profitable time receiving instruction. Examinations will be held some time this month again for those who are not full-fledged scouts.

A special meeting of the Sunshine Weavers has been called for tomorrow evening at the home of Mrs. John Z. Hatfield, of Stout avenue. The society is planning to sell home made candy at the musical to be given in the Baptist church on the sixteenth of this month as a means of helping the treasury. The regular scheduled meeting will be held on next Thursday evening.

Since the closing of the tax list on January 4, Borough Tax Collector Charles Sheelen has reduced the largest delinquent list in the history of the borough to one-fourth the former size and in another week expects to have a clean slate.

New York commuters from the local New Jersey Central station missed the cordial "Good Morning" of Edward Finnisy yesterday morning, for the first time in many a year, because Mr. Finnisy was taking a well earned "day off." He has been baggage agent at the local station for the past thirty-one years, ever since the road was changed.

The Rev. J. Madison Hare will lead the prayer meeting in the Baptist church tonight.

A party of the members of the Women's Auxiliary of the All Saints' Episcopal church are attending a rally of the Upper Division Branch of the Women's Auxiliary of New Jersey, being held in St. Paul's church, Westfield, today.

The new dog ordinance will be passed to third and final reading at the meeting of the Borough Council, which will be held tonight. After long preparation it is expected that Councilman Cressy will present the junk dealers' ordinance tonight also.

Miss Clare Vreeland has returned to her home in Greenville, after visiting her uncle and aunt, Mr. and Mrs. Augustus Sheelen, of North avenue.

The local Epworth League had a fairly large delegation present at the district rally held in the Grace Methodist church, North Plainfield, last night.

The members of the Sunshine Club are making arrangements for the holding of a dance in the Fanwood firehouse the last Saturday in the month.

Plans are being made by Rutgers Neilson, superintendent of All Saints Episcopal Sunday-school, to establish a cradle roll, as most of the members of the Sunday-school have brothers or sisters too small to attend the regular session.

Watchung.

A number attended two very interesting lectures in the Watchung School last evening, given by Prof. John H. Voorhees, of the State Agricultural College, on "Fertility of the Soil," and by Prof. Roberts, of the college, on "Fruit Trees." These lectures are the first of a series of free lectures arranged by the Parent-Teacher Association.

Bohke Luerssen, of Reading, Pa., has been the guest of his brother, Theodore H. A. Luerssen.

Mr. and Mrs. Richard J. Fell and family, who have been spending several months in New York and Brooklyn, have returned to their home at "Fountain Green."

Mrs. Elmer G. Kingman and sons, of New York, are spending several days here with relatives.

Mrs. Dorothea Bartles quietly celebrated her eighty-ninth birthday at the home of her daughter, Mrs. G. H. Cooper, yesterday. Her sons and daughters all gathered to help celebrate the day. Mrs. Bartels is, in spite of her age, hale and hearty and has all her faculties.

Mr. and Mrs. William E. Tatle have returned to their home, after spending the week-end in New York.

Mrs. Harry B. MacDonald will entertain the members of the Ladies' Auxiliary, of the North Plainfield Township Improvement Society, at her home, "Braedale," on Valley road, tomorrow afternoon.

CHRISTIAN FIELD.

The Ladies' Aid Society, of St. Peter's Lutheran church, will meet at the residence of Mrs. Bantle, 428 Watchung avenue, tomorrow afternoon at 2:30 o'clock.

The Ladies' Aid Society, of Hope chapel, will meet tomorrow.

Under the auspices of the Missionary Society, of Hope chapel, a social will be given at the chapel Friday night.

FAVORABLE REPORT.

Washington, Feb. 3.—A favorable report was ordered today on the bill introduced by Representative MacDonald, of Michigan, creating a federal employment bureau as a division of the Department of Labor.

—Try a Press want adv.

EPWORTH LEAGUE RALLY IN BOROUGH

Rev. W. T. Boult, of Bound Brook, Makes Address of the Evening.

An Epworth League rally was held in the Grace M. E. church, last night, which was attended by about one hundred and fifty. Besides the members of the borough organization, who acted as hosts, there were representatives from other Methodist churches in this city, Dunellen, Westfield, Scotch Plains, Bound Brook, Somerville and Mt. Horeb.

Rev. William T. Boult, pastor of the Congregational church of Bound Brook, was the speaker of the evening and gave a very interesting talk. Rev. C. C. Cain, of the Grace M. E. church, made the opening prayer, after which the address was made. Rev. Daniel Dorchester, of Bound Brook, pronounced the benediction.

After the meeting a social hour was enjoyed which was in charge of the Epworth League of Grace church. The first part of the social consisted of charades in which two leagues joined together and acted out words. Mrs. George Bolen, entertained with recitations. Refreshments were served during the evening.

BUILDING WAR AUTOS.

Students Will Drive Machines From Chicago to Pacific Coast.

Ten military automobiles are being constructed by the students of the Northwestern Military and Naval academy at Lake Geneva, Wis., and some time in June or July they will be driven from Chicago to the Pacific coast for the purpose of demonstrating to the government the utility of this type of gasoline propelled vehicles. Officers from the United States army will accompany the students.

R. P. Davidson, colonel and superintendent of the academy at Lake Geneva, is the man responsible for the idea.

The corps will consist of one armored car, two balloon destroying cars, two wireless, one field kitchen, one ambulance and field hospital combined, one officers' reconnoissance car, one car for the transportation of light field artillery and one engineers' car.

FUNERAL OF MRS. WEAVER.

The funeral of Mrs. Mary J. Weaver, widow of David Weaver, was held at her late home on Manning avenue at 1 o'clock this afternoon. The service was conducted by Rev. John Y. Broek, pastor of Trinity Reformed church, and was attended by a large gathering of relatives and friends. The body was afterwards taken to Whitehouse where burial was made in the family plot this afternoon.

NINE KILLED IN EXPLOSION.

Kane, Pa., Feb. 3.—An explosion of gas in a boarding house at Mayburg this morning, killed nine persons and injured half a dozen others.

—Few classified advertising tasks are easier to accomplish than the renting of desirable property.

CAVE DWELLERS IN THE TRENCHES

How the Soldiers Live In Underground Burrows.

NOT since the pleistocene age has cave dwelling been so general in Europe as today. There are hundreds of thousands of men, on and off the firing line, who burrow into the earth for shelter from the enemy's fire and the weather's inclemency.

Vast underground cities have been built. In Galicia a newspaper correspondent saw a hill which had five tiers of caves, in rows of forty each. The entire establishment sheltered 2,500 men.

The men in their letters write of their caves with as much feeling as they would of home. Though snow and rain beat down without, the winds howl and great guns boom, the cave is always snug and warm, especially if it has been possible to gather enough straw for the floor and bed.

A letter from the front from a German captain, who is terse and laconic, says of trench life:

"We are as wet as young dogs, as dirty as swine, hairy as monkeys and keep singing with the enemy 320 feet away. We live in caves, which are now and then destroyed by shells of the enemy. When that happens we crawl out like so many rabbits and continue to live on pigs, steers, hens, goulash and rice. We cut our hair stair fashioned, write by light of candles, upon which we do the cooking at the same time.

"We are now our own antediluvian ancestors and gladly anticipate a bayonet attack for the relief it gives us through a change of air."

This is a war of trenches, writes a French correspondent. There are hundreds and hundreds of miles of them from Switzerland to the sea. These

Photo by American Press Association.

GERMAN SOLDIERS FIRING FROM A TRENCH.

are the homes and the battlefields of the soldiers, and they are safer than any fortress in these days, when heavy guns have taken to growling about the land. Namur stood three days' bombardment. The trenches on the Aisne have survived nearly three months' cannonade.

Two or three miles to the rear of the firing line is a ditch six or seven feet deep. Drop into it, and you feel as if you were in a rabbit warren. This is the subterranean passage that leads to the subterranean city of the bearded, long haired and begrimed soldiers who are the pride of France. Halfway you scent an appetizing odor and hear cheery voices and laughter. They come from the kitchens—great chambers excavated out of the earth and roofed with timber. Here are the real "marmites" calling the hungry soldiers to dinner. They are well cared for in the trenches. Their meals—when they have time for them—are hot and plentiful. They have wine and cognac and coffee and tobacco.

We are bidden to share their meal, but our guide is eager to get to the front and hurries us once more into the passage. Ten minutes and we reach the first line of trenches, which run east and west, almost at right angles. These are the trenches of the reserves—men who were in the front line two days ago and are having a rest before they return.

It is wonderful what ingenuity and labor can accomplish out of the most unpromising material. I used to think that the Japanese were the only people who knew how to convert a ditch into a home. But the French are quite as clever. Here is a trench with head cover formed of crossbeams overlaid with branches and earth—a sure protection against shrapnel if not against the ponderous "marmite." It has a long bench of telegraph poles. There are little cupboards for cartridges and kit; picture postcards are fastened to the walls; there are ramps for reclining chairs or couches and drains to carry off the rain.

Classified advertising does not work miracles—it merely brings logical results. And these are more to be desired than miracles.

F. J. Empson, of Sydney, Australia, inventor of the wonderful Graduola device.

At the offices of the Aeolian Company in London, Mr. Empson gave the first demonstration of his wonderful invention for controlling the tone of the phonograph

Copyright, 1915, The Aeolian Co.

The Interesting Story of

The Aeolian-Vocalion

THE Aeolian-Vocalion is a new musical instrument of the phonograph type. Its greatest feature, the vital feature of any musical instrument, is its tone—the hitherto unapproached fidelity with which it reproduces the distinctive quality of every voice and instrument. But, in addition, the Aeolian-Vocalion possesses another feature of revolutionary character—one that adds immeasurably to the value of the instrument by ***putting its extraordinary tone under the direct personal control of its owner.*** *This immensely important and absolutely unique accomplishment in connection with the phonograph, is the result of a single, brilliant invention, the story of which is so fraught with human interest that its brief relation is justified.*

The Birth of a Great Invention

As the largest manufacturers of musical instruments in the world and originators of many of the most notable innovations in the music industry, The Aeolian Company has had a wide experience with inventions and inventors. The open-minded policy of this house, its dissatisfaction with ends achieved and constant striving for better and still better results, and its courteous and equitable treatment of all with whom it deals, are proverbial in the music trade. This attitude brings to it practically all who have inventions of value in connection with the art of music, and is largely responsible for its position in the forefront of musical development.

Of temporary discomfort to himself, however, was the fact that The Aeolian Company was but little known to an inventor from Australia who arrived in London, England, late in the summer of 1912 with a phonograph containing a *revolutionary invention.*

This man had purchased a phonograph of leading make for his home in Australia several years before. He was intensely musical, however, and from the first his instrument had failed to satisfy him. Wonderful and interesting as it was he felt keenly its inability to reproduce certain of the finer and more subtle musical effects. But most *of all it left him nothing to do.* Even had its playing been absolutely perfect, it was always the same and the intense desire that he felt to exercise his interpretative instinct by introducing the slight modifications needed to give the records new meaning and interest, remained unsatisfied. It was a marvelous mechanical instrument but still *only mechanical.*

Fortunately, however, this man possessed rare inventive genius. Instead of finally discarding his phonograph or resting content with its limitations, he devoted himself to overcoming them. He sought a means by which the wonderful records of the world's master artists could be heard again and again without monotony—a means for introducing the subtle and changing shades of expression with which the musician himself varies each performance.

To make a long story short, his efforts met with signal success, and after securing letters patent on his invention he sailed for London, confident that he need but show it to the manufacturers of phonographs to arouse their enthusiasm and secure its immediate adoption.

The Inventor Finds Recognition

In London, however, he met with an experience unfortunately not unusual for an inventor. He found so much difficulty in getting a satisfactory hearing from phonograph manufacturers that, finally becoming discouraged, he made his arrangements to return home, and had he not just at this period met a friend who gave him good advice, the wonderful results of his labors would have been lost to the world, temporarily at least.

This friend was well acquainted with the management of The Aeolian Company in London, and strongly urged that before giving up he submit his invention to this house. Unable to assure him of its adoption, he was at least able to promise a courteous reception and careful consideration of what he had to offer.

That he not only received courteous and intelligent consideration, but that the immense value of his invention was recognized by people ever awake to improvement is shown in the following cablegrams, destined to be of such extraordinary importance to music lovers, that passed between the President of The Aeolian Company and the manager of its London house a little over two years ago.

Tremaine, New York
Have been offered exclusive rights for very remarkable talking machine, different from and superior to any machine have ever seen. Propose sending inventor to America to submit his instrument for your approval.
(Signed) Mason, London

Mason, London
As we are not at present considering manufacturing talking machines, do not see how instrument can interest us. If you think it sufficiently exceptional to send under circumstances, do so, but secure option on invention before inventor sails. (Signed) Tremaine, New York

Tremaine, New York
Inventor with machine sailing Saturday. Mauretania.
(Signed) Mason, London

On the following Saturday, Mr. F. J. Empson, the inventor, arrived in New York. He was met at the pier by representatives of The Aeolian Company and an audience arranged with the officials of the Company for the following Tuesday.

It was a highly interested and expectant gathering that met in the Directors' Room at Aeolian Hall at the appointed time.

The skepticism born of wide experience was tempered by a knowledge of the conservatism of the London officials. Mr. Mason's cablegram had expressed unusual enthusiasm and the inventor faced a sympathetic, though highly critical audience as he began to play his phonograph.

That afternoon will never be forgotten at Aeolian Hall. As the different department heads left the room after Empson had finished, each one realized that a new epoch had dawned for the phonograph—that in this wonderful invention was the feature that the phonograph had hitherto so greatly needed.

A New and Better Phonograph

Were the patents sound—were they fundamental? These were the important questions. The Aeolian Company was thoroughly familiar with the phonograph—had already experimented with an idea of finding means for improving its tone, and knew what it could accomplish should it be decided to enter the field.

When Mr. Empson's patents were found basic the matter was settled. The Aeolian Company took up its option, the inventor, gratified beyond measure at the recognition his genius had received and at his treatment, sailed for home, and the great organization, recognized as the most powerful force in the music world, set itself seriously to the task of making a new and better phonograph.

This was more than two years ago. The rest is another story in itself. No man and no body of men in the world were so well equipped for the task of improving the phonograph as the men constituting the expert staff of The Aeolian Company. Not only artists and musicians of exceptional capabilities, but scientific, mechanical engineers comprise this staff. While in addition, the greatest authority on sound alive today, is a permanent consultant, and the most perfectly equipped laboratory in existence for photographing and analyzing sound-waves, is at this company's command.

The result of the Aeolian Company's entrance into the field of phonograph manufacture might readily have been foreseen. In The Aeolian-Vocalion, its new phonograph, recently announced, this Company has produced an instrument that is not only fully up to the high standard of its other celebrated products, but one that is unquestionably the most perfect as well as most interesting phonograph the world has ever seen.

The Aeolian-Vocalion is now upon the market. It is on exhibition and sale only at Aeolian Hall. It is made in a wide variety of beautiful models, costing from $90 upwards. Descriptive booklet will be sent upon request. Informal demonstrations daily at 11 and at 3, in the Vocalion Salons. Admission free.

THE AEOLIAN CO., Aeolian Hall, 29-33 W. 42nd St. Bet. Fifth & Sixth Aves.

Plainfield Daily Press

LESLIE R. FORT.....Managing Editor

Published Daily except Sunday, by the PLAINFIELD PRESS COMPANY, 105 North Avenue.

Entered at the Plainfield, N. J., Post-office as Second Class Mail Matter.

TELEPHONE PLAINFIELD 1300.
Private Branch Exchange connecting all departments.

Two cents a copy. Ten cents a week. $5.00 a year in advance. Delivered by carrier or by mail. No extra charge for papers mailed to points in the U. S. and Canada.
Any subscriber failing to receive a single issue will confer a favor by notifying the business office.
Advertising rates mailed on application.
Copy for change of Advertisement to ensure change for same day must be at the office by 9:00 a. m.

FEB. 3RD IN HISTORY.

1497—John and Sebastian Cabot commissioned by Henry VII. of England to take six ships for voyage of discovery westward.

1779—Americans under Gen. Moultrie defeated British at Port Royal Island, South Carolina.

1779—First organized mutiny ever known in American service; 36 of crew of frigate Alliance, bound to France with Lafayette on board, involved.

1807—General Joseph E. Johnston, famous Confederate leader, born. Died in 1891.

1809—Territory of Illinois established, with Kaskaskia as the seat of government.

1811—Horace Greeley, editor and statesman, born. Died in 1872.

1823—Timothy Alden, inventor of the first typesetting machine, born. Died in 1858.

1823—Marie Letitia Bonaparte, mother of Napoleon, died. One of the most beautiful women of Corsica, of great force and energy. Had 13 children.

1856—Temperature reached 32 degrees below zero in Kansas; extreme cold in West.

1863—General Banks issued his order for the leasing and working of the abondoned plantations in the Department of the Gulf.

1871—*First provision trains arrived* in Paris after the siege and surrender to the Germans, bringing relief to the starving inhabitants.

1914—President Wilson lifted the embargo on shipment of arms to Mexico.

Plainfield, N. J., Feb. 3, 1915.

AN UNUSUAL POLITICIAN.

Shortly after election a dinner was given at Trenton in honor of State Chairman Bugbee, of the Republican party, at which he astonished the large assemblage there gathered by stating some plain truths about what was expected of the Legislature. He had sized up the feeling of the people about the campaign pledges which had been made, in such a way that there was not a person in the crowd of politicians within his hearing who did not gasp in astonishment at his perfect frankness. He told those present that they were starting off in a way that was altogether wrong, by filling a lot of unnecessary offices as rewards for political service.

Mr. Bugbee must be an unusual sort of a man, and one whom independent voters in the State can follow with safety. His latest statement will make some of his predecessors put on their thinking caps, and wonder if he is not about right, after all. Here is what he has had to say about using the influence of his office for party purposes:

I was not elected to serve as the dispenser of patronage or as a member of the Legislature. I not only have no desire to become a political dictator, but I would be unjust to the party if I permitted myself to be forced into a position where I would be under the suspicion of being one.

The State chairman is expected, as the Trenton Times says, to urge upon the majority in the Legislature that they carry out the party's platform pledges. He was a member of the same State convention that adopted the platform, and as the chosen leader of his party is under an obligation to the voters who gave endorsement to the platform to see that its promises are fulfilled. That Mr. Bugbee has been doing, but thus far without the hearty co-operation he was entitled to receive.

New Jersey has had too much of political bossism where men chosen to lead have assumed the right to attempt to dictate legislation and control official appointments. That day has passed and the "Board of Guardians," whose interference a former Governor so hotly resented was long ago retired. State chairmen are no longer expected to become legislative lobbyists or attempt to browbeat legislators into voting for political or corporation schemes.

Mr. Bugbee's plain statement of his conception of his duties and obligations ought to relieve him of the pressure that has been put upon him to "get behind" bills and use his influence in favor of office-seekers, for he does not regard his position as one that requires him to become either a lobbyist or a dispenser of political patronage.

Being a legislator is a cinch. If you don't believe it ask William N. Runyon about his job as Republican whip in the House of Assembly. He gets the magnificent salary of $500, and all he has to do is give up the biggest part of ten weeks time during the session, including evenings, to hearing all the cranks who have "isms" they wish to expound; hearing some of the long winded people who want freak legislation passed, spend hours saying litte or nothing; listening to the pleadings of the office holders whom everyone thinks should be legislated out of office except the office holders themselves; reading letters and telegrams and petitions signed by hundreds of people who happen to be interested in some one bill, such as the local option measure, and to making himself generally agreeable to the populace, including his scores of admiring friends from Plainfield who visit him at Trenton. Of course little things like personal business or social affairs must not be permitted to interfere with his service to the State. Yes, indeed, it's a fine job. It's such a fine one that a man of Judge Runyon's standing probably would not think of taking it, if he were fully familiar with the duties prior to election.

"Morgan, with Smiles, Parries Labor Queries."—Press.

"Morgan Confesses Ignorance of the Conditions of Labor."—World.

"Morgan Silent on Labor Problems."—Times.

The above headlines from New York papers, would indicate that it's a case of "yer pays per money and yer takes yer choice," when it comes to news of the investigation by the Commission on Industrial Relations now in progress in New York.

FINE PROGRAM FOR SYMPHONY CONCERT

Affair to Be Given at the High School on Monday Night.

Arrangements are complete for the concert to be given by the Symphony Club, at the Plainfield High School, Monday night, under the auspices of the Public Recreation Committee. The orchestra is comprised of the following:

Violins, Arthur Mosher, concert master; Mrs. Noel G. Evans, Miss Lyle Smith, Miss Alice Titus, Miss Elizabeth Schuck, Joseph Sattells, J. R. O'Conner, C. R. Heaume, E. M. Loizeaux, Vencent Spilotro, B. Wellraid, Antonio Zoobo; viola, M. Collins; 'cello, H. A. Frost, H. L. Collins; basso, Dr. J. Hervey Buchanan; flutes, L. Clauss, C. D. Gootch, J. P. Faber; oboe, James McNabb; clarinets, J. T. Loizeaux, Nathan Wardner; bassoon, Bert Harold; bass horn, H. C. Koch; cornets, Whitney Frazee, A. Bennett; trombone, Fred Zweifel; sympani, Carl Evans; piano, Wendell C. Glover; conductor, S. Frederick Smith. The program will be as follows:

Symphony (two movements), Beethoven: (a) Adagio Molto Allegro con Brio; (b) Andante Cantabile con Motto. Three-part chorus: (a) "Lift Thine Eyes;" from Elijah-Mendelssohn; (b) "Sweet is Thy Mercy;" Barnby, Grace church choir boys; unfinished symphony (first movement); vocal solo, selected, Master Ascel Aberg; orchestra, (a) Serenade Ohammade; (b) Morris Dance, T. Tectuis Noble; (c) Danse Orientals, G. Lubonirsby; vocal solo, selected, Master Irving Manley; orchestra, (a) Wiegenlied, Mr. Hauser; (b) Kinawiak, H. Wienawski.

WAR NEWS

(Continued from page)

in Poland, north of the Vistula, the Russians were repulsed in cavalry fights. South of the Vistula German attacks east of Bolimow were ended with the capture of the village of Couile.

"Fighting for Wolaszyelowiczka still continues. Since February first in this region more than 4,000 prisoners have been captured and six machine guns taken. Night attacks by the Russians against the German positions near the Bzura River have been repulsed."

McALL LETTERS READ.

At the regular meeting of the McAll Auxiliary in the Y. W. C. A. parlors this morning, several interesting letters were read from McAll missionaries in various parts of Europe. One of them was from a representative at Lille, in northern France, which is in the present fighting zone. It gave a vivid account of what the station is doing in the way of relief work for refugees and other unfortunates. The letter is in the possession of Mrs. Samuel T. Carter, Jr. The remainder of the meeting was devoted to routine business.

FEBRUARY FURNITURE SALE

Beginning Monday, February 1, we offer our most complete stock of **Furniture at February Prices.** When we say February prices we mean prices that are different—a bona fide reduction. This means a substantial profit to the "Greater Plainfield" consumers. Every item reduced bears a special price mark in red. Just compare these with the original price tags and see how much you can save on Furniture, Rugs, etc., for your entire home or for a single room as the case may be. Perhaps you won't need furniture for a few weeks until you locate in your new home or until house cleaning and re-arranging time. Well, storage is free here on any number of pieces you purchase. Your money in the bank wouldn't do for you, in several years, what it will do for you in the few weeks invested here in the advance of your need. Isn't it worth while then to grasp the opportunity?

Nearly every item in the department has received its quota of red ink. Within the limits of newspaper space at our disposal it is impossible to convey but a slight intimation of what a visit to the department will reveal. We wish, however, to especially announce for this beginning week

A MOST NOTEWORTHY BEDDING SALE

We placed a large contract for mattresses in the south in contemplation of the February Sale and before an advance in the cost of materials.

Cotton Felt Mattresses from first hand and delivered in Plainfield in the most sanitary condition and at prices that are a revelation to Plainfield shoppers.

A 50-lb double section pure white blow cotton mattress; 5-inch box, full tufted and roll edge; serviceable ticking; special.. **5.98**

A 50-lb double section hand laid felt mattress, roll edge, 5-inch box, ticking of fancy design and of good quality; special.. **7.50**

A 50-lb double section standard hand laid felt mattress, roll edge, cut full 6 in. box, excellent quality fancy ticking, spec **10.75**

A 50-lb double section mattress, which we designate as A. A. felt. A most superior quality of long fibre downy white cotton felt; such a mattress as this is often sold by specialty houses at fabulous prices; our special price **12.50**

FURNITURE ON THE CLUB PLAN AT FEBRUARY PRICES

Woodhull & Martin Co.

PROFIT SHARING COUPONS WITH ALL PURCHASES.

COMPLETE BED OUTFITS AT FEBRUARY PRICES

INTEREST WANING IN WORK OF LOCAL BOARD OF TRADE

Three members, including Secretary Lamar VanSyckle, John A. Gaffney and Jacob Sachar, turned out to the meeting of the Plainfield Board of Trade last night, in the Exempt Firmen's Hall, and after waiting an hour for the arrival of enough to constitute a quorum the faithful trio left the place muttering something about Jupiter Pluvius soaking civic pride. This is the second meeting in the past two weeks that has been postponed because of the lack of a quorum and the Trade Board appears to be nearing the stage of complete collapse.

For sometime past there has been a waning interest manifested in the work of the once flourishing body and it has been well nigh impossible to bring out more than a half dozen. Last month a special public mass meeting was called and when the speaker of the evening appeared he found an audience of ten visitors and three members awaiting him. The meeting had to be called off.

SIDEWALKS IMPROVEMENTS SUGGESTED TO COMMITTEE

The attention of the councilmanic committee on streets has been called to the broken stone driveways which cross the sidewalks in many places, as being very unpleasant to walk upon besides ruining rubbers. It is suggested that the property owners be required to have the sidewalks made continuous by laying concrete walks across these driveways.

It is also requested that all the pipes and other culverts in the gutters at driveways be removed so that vehicles may enjoy the use of the entire width of the roadway. It is probable that the committee will consider the advisability of introducing a resolution or ordinance requiring these improvements to be made. There are a great many driveways at which crushed stone is substituted for flagstone or concrete and where culverts are used in the gutters.

"CONFLICTS OF CONSCIENCE IN MODERN FRENCH DRAMA"

Despite the inclement weather, yesterday afternoon, a large and enthusiastic audience listened to the second of a series of lectures given by Madame F. Berkeley Smith, at the home of Mrs. Harry G. Runkle, of West Eighth street. "Conflicts of Conscience in the Modern French Drama," was her topic and she treated it in four different plays.

The conflict between self-gratification and friendship in "La Pronciesse Loiss Tairee," by Edmund Rostand; the conflict between love and duty to one's country in "Ronee Vaincu," by Parodi; the conflict between filial love and patriotic duty in "Bom La Couromee," by Francois Coppee, and the conflict between success, honor, love on the one side and a self-imposed duty on the other in "La Fille de Roland," by Vormio.

—It pays to use the advertising columns of The Press.

WILL DEMAND EXTRADITION OF WERNER VAN HORN

Washington, Feb. 3.—Formal demand for the extradition of Warner Van Horn, charged with dynamiting the railroad bridge over the St. Croix river will be made today to Secretary Bryan by the British Ambassador. Officials of the State Department profess not to have received the request from the British government as yet.

BORO PINOCHLE CLUB ENJOYS ANNUAL BANQUET

The North Plainfield Pinochle Club, which has been in progress in Edward Gaub's barber shop on Somerset street for the past two months, met last night in Feaster's Hotel on Somerset street, and enjoyed its annual banquet. There were twenty present, the members of the losing teams in the pinochle club being the hosts. A fine repast was served by the proprietor of the hotel.

After the "spread" Howard Woolston, as master of ceremonies had charge of the program. Speeches were made by those present including "Bud" Kline, Jim Walker, Fred Koller, Ex-Fre Chief William McCullough, Levi Kline, William Taylor, William Campbell, Howard Woolston, Fred Krausse. Dave Allen, Sr., played the piano and singing was enjoyed. Garret Sheppard and Leon Barrett rendered vocal solos and receiced great applause. Plans are being made now for another contest for the same, and a dinner will probably be given to the winning team after the contest is over.

PERSONAL.

Miss Cora Landsberg and Walter Conboy, of New York, has been visiting Mr. and Mrs. Russell Hann, of Somerset place.

John Staats is spending several days visiting Mr. and Mrs. Frank P. Kisz, of Stanhope.

Mrs. John F. Davis, of Califon, has returned to her home after visiting friends in this city.

Mrs. Frank Coleman, of Califon, who has been a patient at Muhlenberg Hospital, is recovering from an operation for appendicitis.

Miss Mary O'Brien, of this city, is visiting her parents at Dover for a few days.

Mr. and Mrs. R. G. Harphan, of East Fifth street, are moving to Morristown, where they will reside with their daughter, Mrs. Charles Diehl.

Mr. and Mrs. William S. Sommers, of Madison avenue, are the parents of a baby girl who arrived at their home yesterday.

R. O. Runyan, who formerly lived at 148 Grove street, has taken up his residence at 62 Manning avenue.

Y. W. C. A. NOTES

All the girls who have sung in the Glee Club are asked to meet in the association parlors on Saturday evening at 8 o'clock to rehearse several hymns for the memorial service for Miss Grace H. Dodge, which will be held Sunday afternoon at 4 o'clock.

TAPS FROM THE GAVEL.

MEETINGS TONIGHT.

Queen City Lodge, No. 226, I. O. O. F.

Royal Council, No. 77, O. U. A. M.

Miantonomo Tribe, No. 118, I. O. R. M.

Plainfield Lodge, No. 885, B. P. O. E.

The fellow craft degree was conferred at the meeting of Jerusalem Lodge, No. 26, F. & A. M., last evening. The entered apprentice degree will be conferred at the next meeting.

The Union County Federation of Patriotic Societies has arranged for a public meeting which will be held in St. James' M. E. church, Elizabeth, Monday evening. Speakers will dwell on patriotic subjects of interest to American citizens. The federation will hold a stated meeting in Elizabeth this evening. The meeting place is Mack Council, Jr. O. U. A. M. rooms, Broad street.

A box social will be held by the members of the Women's Relief Corps, G. A. R., tomorrow evening.

Freedom Castle, Knights of the Golden Eagle, received one candidate into membership of the castle at the meeting last evening.

J. H. Leavers is a member of the fair committee of Co. H, Uniformed Rank, Jr. O. U. A. M., and Charles Tinsman is a member of the hat check committee, these names being omitted from the list published in the Daily Press yesterday.

MRS. ANTONIA WOZNIK.

Mrs. Antonia Woznik, wife of John Woznik, died last night at her home at 1406 West Third street, following a short illness. She was thirty years old and beside her husband is survived by two children. The funeral will be held from St. Mary's church tomorrow morning at 9 o'clock and burial will be in St. Mary's cemetery.

—Any kind of worth-while property may be sold for what it is worth. There's no "impossible season" in the selling of real estate—if you are a clever classified advertiser.

COMING EVENTS.

TODAY.

State Overseer of Poor Association Meets in Newark.

Homestead of the Brothers of American Yoeman Organize.

Vaudeville at Proctor's Theatre.

Field's Minstrels at Plainfield Theatre.

TOMORROW.

Unity Lodge, No 102, K. of P., Observe Anniversary of Order.

Women's Relief Corps Holds a Box Social.

Suffrage Bridge Party, Columbus Club.

Leon Rice at Y. M. C. A.

Unity Lodge, K. of P., Anniversary.

Vaudeville at Proctor's Theatre.

Photo-plays at Plainfield Theatre.

FRIDAY.

Masonic Ladies' Night, P. H. S.

Perseverance Lodge, No. 74, K. of P., Observe Anniversary of Order.

C. E. Society First Baptist Church Meets.

Borough Common Council.

Building Trades Council.

Anchor Lodge Ladies' Night.

"It's A Long Way to Tipperary," at Plainfield Theatre.

Vaudeville at Proctor's Theatre.

SATURDAY.

Informal Dance at Park Club.

K. of C. Indoor Fete.

Jr. O. U. A. M. Fair.

Reception at St. Stephen's Church.

"The Little Cafe," at Plainfield Theatre.

Vaudeville at Proctor's Theatre.

SUNDAY.

Memorial Services at Y. W. C. A., 4 p. m.

Grace M. E. Anniversary.

Christian Endeavor Day.

Peace Meetings at Friends' Meeting-house.

Y. M. H. A. Debates Morris County Association.

GRANTED A DIVORCE.

Chancellor Walker has granted Mrs. Phebe H. Clark, of this city, an absolute divorce from her husband, James H. Clark. The divorce was obtained on the grounds of desertion. Robert Newton Crane was Mrs. Clark's lawyer.

—It pays to use the advertising columns of The Press.

MR. SCHUMACHER'S FUNERAL.

The funeral of August Schumacher, whose death occurred at his late home in Mt. Bethel after a week's illness with pneumonia, was held at the home this afternoon. Rev. Mr. Mount, pastor of the Millington church, was the officiating clergyman and many relatives and friends were present. Burial was made in the Mt. Bethel cemetery.

—A day wasted in your classified advertising campaign for work is a real loss.

—Write a better "To Let" advertisement than is printed today, and see how quickly you'll find a tenant.

DIED.

CLARK—On Wednesday, February 3rd, 1915, Mary L. Clark, widow of James P. Clark.

Services will be held from her late residence, 406 East Sixth street, on Friday, February 5th, at 8 p. m. Interment at New Dover, N. J. 2 3 3

CHEST COMFORT

Protect the chest and you can stand most any kind of exposure without danger of catching cold. Our CHEST PROTECTORS are the very best quality.

The cost is little when compared to the comfort and safety they provide.

Prices 50c up.

SCHREINER BROS.
PRESCRIPTION DRUGGISTS.
Park Ave. and Second Street.
Prompt Free Deliveries an Any Part of the City.

HEADQUARTERS FOR
GIBSON'S
RYE
E. C. WESTCOTT
115 East Front Street.

ORGANIZED 1875

ON THE ALERT

The City National Bank is constantly on the alert to serve its depositors and clients in the best possible manner—affording Safety and Efficiency in every department.

Checking Accounts are invited.

3% Interest on Daily Balances of $500 and Above.

CITY NATIONAL BANK
PLAINFIELD, N. J.

THESE BE PARLOUS TIMES FOR GROUND-HOG

Our February Furniture Sale

Means big bargains for everybody

Our Prices are the LOWEST on all

Furniture, Beds, Mattresses, Rugs, Linoleums, Curtains, Etc.

If you wish to take advantage of these low prices, goods may be selected now and delivered later.

SHIRLEY & JOHNSTON

WE ISSUE VOTES IN LIBRARY CONTEST

BABCOCK BUILDING PLAINFIELD, N. J.

Stove Reduction--Stove Sale

A splendid opportunity to get a heating stove at greatly reduced prices.

The "Glen Oak" is a splendid line.

Our No. 315 Double Heater, regular price $21.00; now...$16.75

Our No. 317 Double Heater, regular price $23.00; now...$18.50

Our No. 215 Single Heater, regular price $19.00; now....$15.00

Our No. 217 Single Heater, regular price $21.00; now....$16.00

Penn Forest—Double heater with magazine; regular price $27; sale price $21.00

Park Oak Stoves, suitable for the parlor or dining room: No. 17; regularly sold at $13.00; now $9.75

Our No. 150 Astor Oak, Jr., the best stove on the market for $11.00; sale price $8.50

A. M. GRIFFEN CO.

119-121-123 E. Front St., Plainfield N. J.

Two 'Phones 6—214

TRY A PRESS WANT AD

GERMAN NAVAL RAID ON ENGLAND VIVIDLY TOLD BY EYEWITNESS

Like Alps Falling Down, Accompanied With Roar of an Avalanche of Rocks.

Lived Through Eternity In Few Minutes—Facades of Hotels Now Like Caves.

WHAT a German raid means to the inhabitants of an English coast town is strikingly set forth in the article which follows—a description of the recent raid on Scarborough by William Romaine Patterson, who witnessed the German attack:

The clock was ringing 8 on the morning of Dec. 16, 1914, and I was about to sit down to breakfast when I heard a startling sound seaward. A dense, low lying and farspreading mist covered the North sea, so dense that I could scarcely discern across the lovely South bay the old, square, solitary, ruined tower, last remnant of Scarborough castle, which stands up roofless and forlorn on the promontory like a great empty tooth.

In a moment there began a terrific cannonade, and I knew that we were being bombarded. The front door, which is of glass, was burst open, and I ran to close the two outer doors. As I was in the act of fixing the bolts I stood for a few moments amazed and dazzled by what I saw. Straight opposite and only about a quarter of a mile or less from the shore there was a blazing line of flashing lights.

The mist and the sea had become suddenly illuminated and iridescent, and beneath the layer of fire I saw the long, pale, gray hull of a huge battleship.

Like Alps Falling Down.

Shells were already beating and bursting on the town and roaring over the roofs. As I closed the door I heard a terrific crash. The roof of the neighboring house had been struck; another shell fell on the pavement, tearing up masonry and ironwork, and still another in the gardens opposite, where it dug a hole in which an ox could be buried. Roar, crash and detonation succeeded each other or came simultaneously, because two other warships were shelling the town further north and delivering their broadsides at varying ranges.

The torrent of noise is wholly indescribable. It was as of the Alps falling down. Dante's hell never heard such a din. It was like the roar of an avalanche of rocks, and during a bombardment one is more an ear witness than an eyewitness. I felt a smell of burning and rushed upstairs to find that the drawing room chimney had been set on fire by some splinters of shrapnel from the roof, and I was driven from the room by the smoke.

I went to the two upper stories and found the windows shattered and a fragment of shell lying on my bedroom floor. I looked out, and now the cliffs and the town were covered by thick yellow smoke, through which roared the thunder and shot, the lightning of the guns. The feeling of helplessness was made more intense by the knowledge that Scarborough did not possess one single cannon and by the fear that before assistance came the entire town might be obliterated. On one side a tremendous fusillade as if an entire arsenal were exploding upon us, and on the other no response except the response of quivering houses, falling masonry and the cries of the dying.

Since the range varied, some of the shells traveled more than three miles inland. A horse grazing in a field was halved. A man whom I knew was decapitated as he fled along a street. The child Jackie Ryalls, fourteen months old and a favorite in the neighborhood, was killed at the same instant with his nurse. I have seen the room to which she had rushed with him for safety. She had just entered it and had laid him on the bed when a shell came through the ceiling. As she was wrapping him in the blankets and telling him that all was well their heads were blown open. The iron bed was twisted like the wire of a soda water bottle, and the entire room was smashed like a glass dish.

It was now 8:12, and already we seemed to have lived through an abridged eternity. It was not until a few hours afterward that the results of the nerve strain began to be felt. I take no credit for the fact that in the midst of the bombardment I sat down and ate a brief breakfast. It was the most practical thing to do because in the event of the house falling or in the event of a landing covered by the bombardment we civilians might be ordered to trek inland.

My friends and I gathered together a few valuables and prepared to go out by the garden. Debris was already falling from the roof, and the roadway inland was specially dangerous because the shells were sweeping up a broad avenue. At the furthest end of that avenue a postman delivering letters and a serving maid who was receiving them were killed by the same shell. A few paces from my door another shell went straight through a large house, crossed the garden, penetrated the garden wall, crossed the road and killed a caretaker who was standing in a room of a house opposite.

Suddenly the cannonade ceased. I guessed that the battleship—it is now known that she was either the Moltke, sister ship to the Goeben, or the Von der Tann—was turning in order to deliver the broadside from her starboard guns. My surmise was correct, and the energy of the second bombardment was even more furious than of the first.

Foe Knew Town.

It was during the brief interval that some people imprudently left their houses. Thus a lady was killed on the pavement only a few yards from where I live. It is clear that the enemy was familiar with the topography of the town. His first efforts, frequently renewed, were directed against the wireless station, but they all failed. It was only because he was afraid of the arrival of an avenging fleet that he rushed seaward before he had time to destroy every home in Scarborough.

The hotels, too, received special attention. The facades of some of them now look like caves. A gentleman living in the Grand hotel had gone for his bath, but when he returned his bedroom had disappeared. All at once there was a silence, a silence so strange and unearthly that you could have heard a worm crawl. The Germans were going back home at full speed into the mist, sowing as they went a vast crop of mines.

The streets and parades became full of people gathering up fragments of shells. There was no panic, but an immense curiosity. Some climbed the Castle hill to find the old walls churned and crushed like cheese, others went to the harbor to find peaceful fishing boats torpedoed and the old lighthouse tottering.

The German newspapers immediately announced that Scarborough is "a fortified place." There is not one word of truth in it. There would be as much justification in bombarding Atlantic City, Newport or Bar Harbor. When a German sees the word "burg" in any form he immediately thinks of a fortress, and indeed the old Saxon name does mean scar, a rock, and burgh, a fortified position. But it is only in etymology that Scarborough is fortified, for the old guns were long ago dismantled.

100,000,000 OF US SOON.

Population Will Pass Mark at 4 p. m. April 2, Says Statistician.

At 4 p. m. April 2 the population of the United States will have reached and passed the hundred million mark, according to C. D. Sloane, geographer of the census bureau, who estimates the population at that hour will be 100,000,059.

J. S. McCoy, actuary of the treasury department, however, calculates the population will be 100,016,000 on Feb. 1. The disagreements in the estimates arise from the different systems of computation employed.

In the census bureau the direct increase, as shown by the difference in population in 1900 and 1910, is taken. By that system the country would contain 100,399,318 persons on July 1, 1915, and more than 108,000,000 on July 1, 1920.

Actuary McCoy arrives at his conclusions, on which treasury statements of the per capita wealth are based, by including in his calculations what he calls the factor of second differences. His effort is to show the natural increase within the increase as figured by the census bureau. By that system he estimates the continental population on Jan. 10 last at 99,875,000, Feb. 1 100,016,000 and July 1 100,725,000. On July 1, 1920, Mr. McCoy estimates, it will be 109,799,000.

GRADE CROSSING DEATHS.

Increase In Number During Last Year. Fewer Auto Accidents.

Highway railroad grade crossing accidents last year cost 199 lives in New York state, as compared to 134 the year previous and 107 in 1912. The annual report of the National Highways Protective society gives these figures for the year and does not include in the compilation those who were trespassers on railroad property.

One hundred and thirty-three persons are shown to have been seriously injured, of which 66 per cent were pedestrians. Analysis of the fatality list shows that thirty-five persons met their death while crossing tracks in automobiles, as compared to thirty-eight in 1913 and fifteen in 1912. Persons riding in wagons across the tracks and who met their death were thirty-one, as compared to thirty in 1913 and forty in 1912.

The report declares that not a single fatality is recorded as the result of trolley and train collision.

In making their annual reports the railroad companies show that carelessness is still rampant. One company maintains that during the year no less than ninety-five automobiles were driven right through railroad crossing gates, and it is claimed 70 per cent of the cases happened within the limits of Greater New York.

TRY A PRESS WANT AD.

ARRIVAL AND DEPARTURE OF MAILS AT PLAINFIELD POSTOFFICE.

May 29th, 1914.

NEW YORK MAILS. Arrive—5:30, 8:40, 11:45 a. m., 1:30, 2:30, 5:00, 5:30, 8:30 p. m., 12 midnight. Close—6:30, 7:45, 10:00, 10:45 a. m., 12 noon, 2:00, 3:50, 5:45, 7:45, 9:00 p. m.

SOMERVILLE AND EASTON. Arrive—8:40, 10:45 a. m., 12:45 and 7:08 p. m. Close—6:30, 7:45 a. m., 1:30, 4:30 p. m.

PHILADELPHIA—Direct. Arrive—5:30, 8:00, 9:40, 11:45 a. m., 12:30, 2:30, 7:00 p. m. Close—6:30, 11:30 a. m., 1:30, 3:50, 5:50, 9:00 p. m.

THROUGH FAST MAIL FOR EAST Close—12 noon, 2:00, 3:50, 5:45 p. m.

DIRECT THROUGH FAST MAIL FOR WEST. Close—6:30, 11:30 a. m., 1:30, 5:00 and 9:00 p. m.

DIRECT SOUTHERN MAILS. Close—6:30, 11:30 a. m., 1:30, 7:00 and 9:00 p. m.

PENNSYLVANIA. West of Easton. Close—6:30 a. m., 1:30, 5:00, 7:00 p. m.

ELIZABETH—Direct. Arrive—5:30, 8:40 a. m., 1:30, 2:00, 5:30 p. m. Close 7:45, 10:00 a. m., 12 noon, 5:45, 9:00 p. m.

NEWARK—Direct. Arrive—5:30, 8:45 a. m., 1:30, 2:30, 5:30 p. m. Close—6:30, 7:45, 10:45 a. m., 12 noon, 2:00, 3:50, 5:45, 9:00 p. m.

WATCHUNG. Arrive—1.00, 6.45 p. m. Close—9:00 a. m., 5:30 p. m.

WARRENVILLE. Arrive—1:00 p. m. Close—9:00 a. m.

SUNDAY MAILS. Office open from 9:30 to 10:30 a. m.

A. H. HOAGLAND, P. M.

TO SUBSCRIBERS

Subscribers to the Daily Press who are served by the route boys will confer a favor by promptly reporting to the Press office, either in person, by telephone or by mail, any negligence on the part of the route boys. Phone 1300.

NEW JERSEY'S GREATEST STORE

HAHNE & CO.

NEWARK

Great 3-Day Sale of Reliable Canned Goods

Thursday, Friday and Saturday

All Mail and 'Phone Orders Filled.

—The Hahne Grocery Store has long been noted for its quality canned goods, all selected because of their flavor, quality and purity. We want to sell three carloads of canned goods within the next three days, and to that end we have made decided cuts in prices. Stocking the pantry with these goods represents in many instances real household economy.

TOMATOES

—Royal Red Brand—fancy pack ripe tomatoes, dozen 80c, can 7c

—Just Right Brand—Fancy Delaware pack solid tomatoes, dozen 90c, can 8c

—Rob Roy Brand—extra quality fancy Jersey solid red ripe tomatoes, dozen $1.25, can...11c

—Glenside Brand—fancy tomatoes, packed in No. 1 cans, dozen 43c, can 4c

—A1 Brand—fancy Jersey pack ripe tomatoes, in No. 10 cans, special, dozen $2.75, can.25c

PEAS

—Post Boy Fancy [illegible] Peas, special, dozen 92c, can 8c

—Rough Rider Brand Sifted Sweet Peas, special, dozen $1.15, can 10c

—Queen Quality Brand Sifted Sweet Wrinkled Peas, special, dozen $1.50, can 13c

—Queen Quality Petit Pois Peas, small, sweet and tender, special, dozen $2.45, can 21c

CORN

—Day and Night Brand Fancy Sugar Corn, special, dozen 92c, can 8c

—Ruby Brand Fancy Maine Sugar Corn, special, dozen $1.25, can 11c

—Monopole Brand Extra Quality Maine Sugar Corn, special, dozen $1.40, can ...12c

—Kerneled Corn — Winnow Brand Extra Fancy Kerneled Corn (no hulls), special, dozen $1.85, can 16c

LIMA BEANS

—Pocomoke Brand Fancy Maryland Pack Lima Beans, special, dozen $1.25, can ...11c

—Warwick Brand Extra Quality Jersey Small Lima Beans, Special, doz., $1.60; can 14c

STRING BEANS

—Harpoon Brand Fancy String Beans, special, dozen 90c, can 8c

—October Brand A1 Extra Fancy Green Stringless Beans, dozen $2.05, can 18c

SUCCOTASH

—Quaker Brand or Paris Brand Extra Quality Succotash, special, doz., $1.45; can.13c

PUMPKIN

—Van Camp's Delicious Pumpkin, No. 3 cans, special, dozen $1.05, can 9c

MIXED VEGETABLES

—Conqueror Brand Mixed Vegtables for Soup, contains 12 assortments of vegetables, special, dozen $1.25, can.11c

KORN KREAM

—Queen Quality—delicious for Korn Kream Oysters, Korn Kraem Soup, Griddle Cakes and Baked Korn Kream, special, dozen $1.25, can...11c

ASPARAGUS

—Delmonte Brand Fancy Colossal Green Asparagus, special, dozen $2.45, can 21c

—Delmonte Colossal White Asparagus, special, dozen $2.65, can 23c

—Delmonte Giant Green Asparagus, special, dozen $2.90, can 26c

—Delmonte Giant White Asparagus, special, dozen $3.10, can 28c

—Oak Brand California Green Asparagus, special, dozen $2.10, can 18c

—Delmonte Green Asparagus Tips, special, dozen $2.20, can 19c

—Delmonte White Asparagus Tips, special, dozen $2.45, can 21c

PINEAPPLE

—Paradise Island Brand—extra quality Hawaiian sliced or grated pineapple.

No. 2½ cans, special, ~~dozen~~ $2.10, can 18c

No. 2 cans, special, dozen $1.50, can 13c

FRESH FRUITS AND VEGETABLES

—Oranges — Fancy Florida, sweet and juicy Florida Russet Oranges—

Special, box of 176, $2.55; dozen 19c

Special, box of 150, $2.65; dozen 23c

—Grape Fruit, fancy Florida thin skin juicy fruit, box of 64, $2.75, 4 for 23c

—Lemons—Fancy juicy lemons, special, dozen 14c

—Potatoes — Fancy White Mealy Potatoes, special, sack (165 lbs.) $2.35, 60-lb. bush. 86c, 8-qt. basket 22c

—Onions—Fancy Red or Yellow Onions, 4-qt. basket..21c

Carrots—Fancy Washed Jersey Carrots, 4 qts. 15c

—Apples—Fancy Kings, Winesap or Greening Apples, 8-qt. basket 38c

BASEMENT

See Newark Newspapers for Further Hahne Store News

We Give and Redeem Surety Coupons

The St. Charles

Most Select Location Fronting the Beach

Atlantic City, N. J.

With an established reputation for its exclusiveness and high-class patronage. Thoroughly modern and completely equipped. Courteous service. Bathrooms, with hot and cold, fresh and sea water attachment, etc. Magnificent sun parlors and porches overlooking the board walk and ocean. Orchestra of soloists. Always open. Golf privileges. Illustrated booklet.

m-w-f NEWLIN HAINES CO.

REPAIRING---

We do cementing and riveting of CHINA and glass. Also, refinishing, repairing and plating of metals. Difficult work a specialty.

JOSEPH W. GAVETT

318 WEST FRONT STREET

IN THE SPORTING SPOTLIGHT

TITLE TOURNEY MAY GO TO MARION CLUB

Women's Golf Championship Date Set Tentatively for June 7.

It is probable that the Merion Cricket Club, Philadelphia, will be chosen for the scene of the tri-city matches for the Griscom Cup and for the Women's Eastern Golf Association championship. Although the dates were not fixed, the time selected probably will be beginning with Monday, June 7.

Custom leaves the selection of the course and the dates with the association having jurisdiction over the district in which the two big competitions are held, by and with the consent of the two other associations involved. It is understood that Merion is entirely satisfactory to both the Women's Golf Association, of Boston, and the Women's Metropolitan Golf Association.

Regarding the time, however, there may be a change in that if it is the wish of the metropolitan women to hold their championship tournament at Sleepy Hollow, so that there will be a week between it and the Eastern championship and the Griscom Cup matches. In case of June 7 being chosen, it is not unlikely that the women's metropolitan championship will be set for May 2 and the days following, which would bring about only one day of conflict with any other attraction in the district, the Tuxedo invitation tournament.

SPORTING NOTES

Palm Beach golf tournament opens next week.

The ice skaters are cutting the surface at Saranac Lake this week.

Tom Lipton is sighing for the return of the good old days when he had first page.

Johnny Sumers and Sergeant Basham will furnish the English sports with a revival of boxing at Liverpool tomorrow night.

A Chinaman, Wah Kai Chang, has been chosen manager of a University of Chicago track team. He is himself some sprinter.

The six-day grind at Chicago forecasts a boom in cycling in the Middle West. Newark has long been the mainstay of the game.

The game associations are making big plays before many Legislatures for the benefit of hunters and fishermen.

Frisco will come onto the sport chart strong in three weeks, when the first of the half hundred scheduled events will be held.

Thirty-two clubs will be represented, it is expected, at the national ski tournament at Duluth, on Saturday.

George Tuchey is putting over some crack wrestling matches at Boston, filling Mechanics' building every week.

Ad Wolgast has quit talking, he says, and will actually get into the ring against Joe Mandot on February 14.

Frank Gotch has found a wrestling wonder, he claims, and he is putting him through a course of sprouts.

Ring followers are pleased at the signing up of Johnny Kilbane and Kid Williams for a bout on February 24. Johnny must scale at 122 ringside.

George Lurich, the big Russian wrestler, committed his second quit last week in Boston, forfeiting to Lemle. The Bohemian gave him too much of his own medicine, which was abuse.

All Makes Talking Machines and Phonographs Repaired

George L. Simon
179 North Ave.
Opp. Depot

Bicycles, Tires, Sundries

EAGLE BOWLING ALLEY
Open to the Public
417 EAST SECOND STREET
Under the management of George Miller.

WESTFIELDERS BOWED TO ROSELLE YOUNGSTERS

The Westfield High School basketball team met defeat at the hands of the Roselle High School team on the latter's court, yesterday afternoon, the final score being 26 to 17. The contest was a fast one, especially in the initial period when the Westfielders held their opponents to a one point lead, the score being 12 to 11 at the end of the half.

In the last half, Westfield scored only six points against its opponents' fourteen and the playing was slower than in the previous period. For the winners Davies and Benedict were the main scorers, while Captain Paul Traynor made nine of his team's points. Each team has now won a game, Westfield annexing a win the first time they met on the Westfield court. Westfield's next game will be against North Plainfield High School, at Westfield, next Friday night.

The score follows:

WESTFIELD.

	G.	F.	P.
Ewing, f	2	0	4
Day, f	2	0	4
Wright, f	0	0	0
Traynor, c	3	3	9
Sisserson, g	0	0	0
Martin, g	0	0	0
Davies, g	0	0	0
	7	3	17

ROSELLE.

	G.	F.	P.
Davies, f-c	6	0	12
Benedict, f	4	0	8
Vaughan, c-f	0	0	0
Meyer, g	1	0	2
Davenport, g	2	0	4
	13	0	26

Score by periods:

Roselle	12	14	—26
Westfield	11	6	—17

Referee, Smith (Roselle Park); time of halves, 20 minutes.

HARRY SMITH RELEASED; TO NAME JOHN HUMMEL

Newark, Feb. 3—Harry Smith, who managed the Newark Indians the last two seasons, and who won the pennant in 1913, was yesterday unconditionally released, according to notice sent out by Charles Ebbets, Jr., president of the Newarks. Smith is a free agent, but has no plans for next season. He may catch on with a major league club as coach of pitchers, as he formerly was a high-class catcher, and was once player-manager of the Boston Nationals.

Smith's fate was assured when the International League recently voted to do away with bench managers. He probably will be succeeded by Silent John Hummell, if the Superbas decide to turn him over to Newark, or Eddie Zimmerman, third baseman of the club.

WAGNER A "HOLDOUT."

Pittsburgh, Feb. 3—Barney Dreyfuss made another attempt to get Hans Wagner to sign yesterday afternoon, and once more was repulsed. Wagner is the only member of the Pirates who is not yet signed for this season. Neither Wagner nor Dreyfuss would make any statement as to the reason for Honus' unwillingness to put his signature to a contract. It was rumored that Wagner had decided to retire from baseball. Dreyfuss is reported to have cut Wagner's salary, and rather than play at the reduced figure the big German is ready to quit the game.

GOLFERS BEST AT 34.

Harold H. Hinton, in the British golfing magazine, of which he is the editor, has ventured to give an opinion as to the age at which a golfer should reach the height of his game After reviewing the careers of such golfers as Bardon, Braid and Taylor among the professionals, and John Ball among the amateurs, the former British champion says first that the period between 27 and 37 should be considered the golfer's prime. Then he becomes more definite and sets 34 as the exact age.

MINISTERS SEEK ARRESTS.

Cincinnati, Feb. 3—A delegation of Methodist ministers presented to Prosecutor Campbell, yesterday, a letter from James N. Gamble, in which demand was made that the prosecutor have arrested, indicted and punished, Gunboat Smith and Jim Flynn, who participated in a boxing contest at the Ohio National Guard Armory, Monday night.

WILL TALK ON "CEMENT."

The monthly meeting of the Men's Association of Warren chapel, will be held in the chapel Friday night at 8:15 o'clock. At that time, E. F. Sheppard, of Mountain avenue, will give a talk on the subject of cement. All who are interested are cordially invited to attend.

—TRY A PRESS WANT AD.

Swimming News and Notes

Written for the Daily Press by LOUIS P. HANSEN.

As an outcome of the recent visit of the Montreal A. A. A. swimmers to New York, there is promised a trip of some of the New York A. C. watermen to Canada for the indoor championships of that country. Dr. Mackay, manager of the Montreal team, and a prominent figure in water sports across the border, talked the matter over with Arthur McAleenan now in full charge of the Mercury Foot aquatic forces, and the latter spoke confidently of sending a few entries at least for the title events So eager was Dr. Mackay to secure these entries that he offered to use his influence in having the meet scheduled at the time most convenient to the New York organization.

The team of the Brookline H. S., of Boston, will again bid for interscholastic honors at the national meet coming off at Princeton on February 13, and Matthew Mann, the coach, believes his boys can repeat the sweeping victory they scored last year. Besides Leo Handy, who won the 100 and 220-yard swims, and A Wales, who took the plunging title, he has two speedy sprinters in Prendergast and Untersee, and he thinks the quartet alone can total enough in points to defeat any rival squad.

Yes, but Matthew Mann must have overlooked both Robert Dippy and Gilbert Tomlinson, the Philadelphia schoolboys, who are credited with doing the century under a minute, and the furlong around 2:30. If Tomlinson and Dippy live up to expectations, it looks as though the Philadelphia schoolboys would carry off the honors.

The New York A. C. is to be congratulated for its good work in reviving the junior championships in this district. There are so many swimmers at present in the field that the most promising newcomers at times go through the season without winning a prize, for the handicap events are not enough to reward all hands. This is very discouraging to a lad's ambitions. With the junior events in sight, instead, there will be new stimulus among the developing material toward greater efforts, and the sport is bound to profit thereby. Nothing better for swimming could have been done than the resuming of the class championships.

The recent defeat of Maisack, of the Pittsburgh A. C., by Buckland, of Pittsburgh University, in back stroke swimming, places the collegian among the likely candidates for a place in the National A. A. U. test. Maisack has figured more than once in the big race, and now that Buckland has taken his measure conclusively it seems reasonable to believe it is his turn to score, even though there appears no immediate prospect of his threatening the laurels of the peerless Hebner of Chicago.

The second event of the metropolitan series of championships will take place at the natatorium of the New York A. C., on Saturday, the 220-yard swim. The fastest swimmers in the district are booked to start in this event, and a lively contest is expected. The preliminary heats will take place on Friday night.

At the same time, the junior 220-yard and 50-yard championships will be fought out, and a large number of entries are expected for both contests.

All those who have never won a championship are eligible for these events.

Great progress is being made among the High School watermen of late, and there seems to be a number of very fast men developed among the furlong swimmers. O'Sullivan, of De Witt Clinton, is improving constantly, and is now the mainstay of the Clinton High Swimmers. Luke, of Lawrenceville, has also proved to be a star at this distance. But it is a question whether or not these swimmers will be able to hold their own again Dippy, Tomlinson and Handy.

RAHWAY "BILLS" HERE.

Plainfield Senior Elks will fight to get out of last place with the Rahway pinners on the local alleys tomorrow night. The locals have recently ousted Rahway out of last place and three wins will put them back in their former position.

BOWLING TONIGHT.

Junior Elks' League—Newark at Jersey City.

Masonic League—Orient at Azure.

Eagles' League—Progress at Newark.

Columbus Club—Peacocks vs. Quail.

COLUMBUS CLUB BOWLING.

The Parrots and Quail, of the Columbus Club tourney, will play tonight and the Peacocks and Doves are booked to meet Friday.

PATERSON PINNERS PUT IN THIRD PLACE

Former Leaders Drop Pair of Games at Jersey City While Elizabeth Takes Three.

ELKS' LEAGUE RECORD.

	W.	L.	H.S.
New Brunswick	29	13	1039
Elizabeth	29	16	1041
Paterson	28	17	1035
Jersey City	22	17	1070
New York	20	19	1020
Newark	20	22	1016
Rutherford	17	25	997
Hoboken	17	25	967
Rahway	13	26	981
Plainfield	12	27	1057

Dropping two games out of three on the alleys of the Jersey City Elks, the Paterson Elks, who have long been contenders for first place with the New Brunswicks in the Elks' Senior League, dropped back to third place, being passed by the Elizabeths, who, on their own drives, took three close games from the Rutherfords. The New Brunswick five is still in the lead. The first game at Jersey City, last night, was a hummer, the Jersey City five, with 934, showing the way by five pins. In the next contest the home five increased the pact a little, coming through for 976, while the visitors were there for 936. The final contest saw Jersey City drop back to 875, and Paterson won by thirty pins with 905. Wright rolled 231 and 210 for Paterson, and had an average of one pin less than 200. Harry Taylor was there for 224 and 212, averaging 202. For the Jersey City team, Wright rolled 209 and 200, Wasserman had 204 and Mahlenbock 202.

The scores:

PATERSON.

Ernest	178	154	
Roche			189
Anderson	167	160	183
Wright	231	210	158
Hausin	183	188	163
Taylor	170	224	212
	929	936	905

JERSEY CITY.

Wright	178	209	200
Murphy	180	199	163
Wasserman	182	204	152
Mahlenbock	202	171	161
Corydon	192	193	199
	934	976	875

At Elizabeth:

Close competition and classy pinning prevailed on the Elizabeth alleys, the home five getting each game from the Rutherfords by close margins. In the first game the Betsytowners were ther for 891, having an advantage of eight pins; came back with 953 for a victory by eight pins, and finished with 962, getting a decision by six pins. Widmayer rolled 233 and 201 for the Rutherfords and averaged 205-2 for the match. Clarke was there for 202 and 200 and Oakes had 204. Henry Clauss tallied 206 for Elizabeth and Gathman was there for 205.

The scores:

RUTHERFORD.

Walter	166	181	171
Clarke	202	170	200
Depkin	182	189	183
Widmayer	183	201	233
Oakes	150	204	169
	883	945	956

ELIZABETH.

Maloney	193	181	198
Gathman	167	205	198
Nolte	161	189	176
Clauss	189	206	192
Bock	181	172	198
	891	953	962

APPOINT NEW MANAGER.

A. E. Force & Co. has appointed Charles N. Stephenson manager of the shoe store at West Front street and Madison avenue. Mr. Stephenson comes to Plainfield with the highest recommendations, having had a large experience in New York and Philadelphia in leading shoe business houses and is thoroughly familiar with every detail.

LOCAL GIRLS' QUINTET.

The Plainfield High School girls' basketball team will lineup against the Hackensack High School maidens Friday afternoon, on the Ninth street court. The local girls who will play are the Misses Morris and Crane, forwards; Miss Sadie Rothberg, center, and the Misses Eaton and Good, guards.

ELKS' LEAGUE POSTPONEMENT.

The Newark Elks' team will not bowl at New York, Friday night, in an Elks' Bowling League match. Billy Weingarth is laid up with rheumatism and the Newark bowlers asked to have the match postponed.

GAME CANCELLED.

The game scheduled for this afternoon between the Plainfield High School and Princeton basketball teams was cancelled this morning.

—Try a Press want adv.

PAIR CHALKED UP TO PARKS CREDIT

Elks' Quintet Dropped Two Games to Boroughites Last Night.

After winning the first game of the match from the Park Club pinners, the B. P. O. Elks' five dropped the last two games and the first match of the second series of games between these two clubs on the Park Club alleys, last night. The first game was won by twenty-six pins, the scores being 856 to 830, but the home team rolled their lowest score in the first game and followed this mark up with tallies of 888 and 897, which could not be touched by the visitors.

After the first frame of the initial game, the Elks were in possession of a good lead and continued to keep this up, being sixty-seven pins ahead at the end of the fifth frame. Chief Kiely hit the wood for a 199, which was the highest of the game, and Nash was the next highest with 178. The largest score registered by the home pinners was 176. The Park Club pinners led throughout the second game, being sixty-three pins to the good at the end of the game. The scores were 888 to 825. The final roll was the best of the match, thirteen pins separating the totals of the teams. In the game Long hung up the high score mark of the game, getting a 206, while Nash fell four pins short of this mark.

The scores follow:

PARK CLUB.

Barlow	176	179	188
Lyman	171	173	173
Daniel	164	166	174
Mulford	148	191	156
Long	171	179	206
	830	888	897

ELKS.

Blatz	157	177	173
Kiely	199	165	173
Vail	151	147	184
Nash	178	182	202
Campbell	171	154	152
	856	825	884

CEDRIC OSTROM FIRST AMONG COLOR LEAGUE

Cedric Ostrom, of the Orange team, of the Y. M. C. A. Color League, was the winner of the standing hop, step and jump event held last night. His distance was 23 feet 10 inches, while Yeomans, of the Blue team, was second. The results follow:

Ostrom, Orange	23.10
Yeomans, Blue	22.08½
Nordblad, Orange	22.04
O. Phillipson, Red	22 ½
Scribner, Red	22
Farmer, Red	21.08½
Ricketts, Red	21.06
W. Phillipson, Red	21.06
Boice, Blue	21.05½
Brandt, Blue	20.03
Newmiller, Red	20.01
Bohl, Orange	20
Price, Red	19.08
Berse, White	19

BLANCHARD WINNER OF STANDING BROAD JUMP

The standing broad jump was run off by the College League boys of the Y. M. C. A., yesterday afternoon, and Blanchard, of the Navy team, came out a winner, his distance being 8 feet 2 inches. Jackson and Douglas, of the same team, were second and third respectively. The first Army boy to place was Willett who was fourth. The results follow:

Blanchard, Navy	8.02
Jackson, Navy	8.01
Dogulas, Navy	8 ½
Willett, Army	7.10
Weglau, Navy	7.09
Kellogg, Army	7.06½
Wilson, Navy	7.05½
Angerbauer, Army	7.04
Tomlinson, Navy	7.03
Snyder, Army	7.02
Hammann, Navy	6.03½
Seader, Army	5.06
Condict, Navy	5.04½

BRUGGY GOOD ADDITION TO DE NERI COMBINATION

Frank Bruggy, formerly a member of the Gloversville basketball team of the New York State league, but who is now playing with the De Neri club of the New Jersey League, played against Trenton, last night, and scored three field goals at guard while his forward counted for the same number.

In speaking of Bruggy's playing, a Trenton paper says: "If there was one player on the De Neri team that showed to advantage it was Bruggy who comes to the Eastern League from the New York State League. He is a big strong fellow and appeared to be untiring. He looks like a good addition to the Duddies."

WE LOOK OUT

for your interest when you come here for new tires or other auto supplies. Don't try to sell you something that will make you sore on us. But we do try to supply you with things that will make you a friend as well as a customer, that will command your appreciation and earn your recommendation.

H.P.VOSSELLER
331 Park Ave.

Scattered Sport Gleanings

'SMATTER BASEBALL FANS.

It's about time someone pinched the baseball bug's tail and started things rolling in this vicinity. In other years the Hot Stove League took to the open long before Mr. Ground Hog snatched his annual squint at the surrounding country, but there seems to be a hush overspreading the dope this year.

THAT BIG WORD "IF."

IF North Plainfield loses to Leals this afternoon, the Intercholastic League will be all over but the shouting.

IF North Plainfield wins, the boroughites will be one game behind the Plainfielders and some interesting competition will be on the menu at P. H. S. Lincoln's Birthday.

IF anyone should happen to apply for a tip, we'd tell them that North Plainfield was in line to administer a spanking to the private school cherubs.

From the returns we have heard handed down from the Plainfield five's practise on the Columbus Club court the other night we have been led to suspect that the Elizabeth girls are due for a drubbing in more ways than one. The club officials have put all the good furniture in the safe and started padding the floor since the feminine artists invaded the rendezvous. They also tell us that one of the players was sent home in Dennis O'Brien's horse drawn taxi the other night.

There's no use talking, something radical will have to be done with these basketball promoters who are raising their prices sky-high. One magnate who is planning an exhibition in Saengerbund Hall informs us that the gate fee will be fifty cents, five for the game and forty-five for the dancing. He's innocent.

Those who have remained away from the Y. M. C. A. basketball exhibitions in the past because they feared that visiting squads would be affected by too much lung work, can visit the Association gym without entertaining the slightest guilt Saturday night. All the shouting in the world will not disconcert those silent workers.

FIRST DEFEAT DEALT TO STOUT'S PINNERS

Cose Aggregation Administers a Trimming to Top Rung Team.

ELKS' HOUSE TOURNEY.

Standing of the Teams.

	W.	L.	P. C.
Stout	4	1	.800
H. Woolston	4	2	.667
Townley	3	2	.600
Van Buren	4	3	.571
Waldorf	4	3	.571
Causbrook	4	3	.571
C. Woolston	2	3	.400
Cose	2	3	.400
Todd	1	4	.200
Hoyt	0	4	.000

C. F. Stout and his Elks' bowling team, leaders of the House Tourney, lost their first game of the league, last night, to the J. H. Cose aggregation, but are still the holders of the first place position. Although Captain Stout rolled a 207, the highest of the night, his teammates fell down and lost out, the scores being 763 to 697.

In the other game scheduled to be played the Causbrook quintet had 86 pins on the C. Woolston tribe, winning easily, the scores being 800 to 714. Causbrook started his team off with a 203 and Mellick pinned a 180. The highest score made on the losing side was 175, credited to Woolston.

The scores follow:

J. H. COSE TEAM.

Bechtel	126
Zink	150
Bird	147
Weiss	159
Cose	181
	763

C. F. STOUT TEAM.

Leonard	116
Brown	117
Dilts	151
Crist	106
Stout	207
	697

CAUSBROOK TEAM.

Causbrook	203
Boylan	149
Bennett	145
Lohsen	123
Mellick	180
	800

H. WOOLSTON TEAM.

Simons	125
Hammond	116
Hand	163
High	135
Woolston	175
	714

MASONIC BOWLING.

Only one match is scheduled in the Masonic League tonight, Orient and Azure meeting on the latter's alleys.

THE MAN WHO CREATED WONDERFUL MARBLE GARB FOR THE 1915 EXPOSITION.

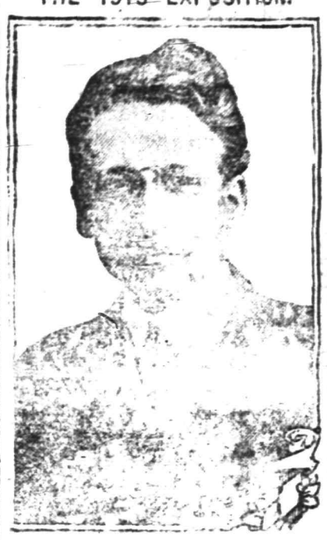

PAUL E. DENIVELLE

The Panama-Pacific International Exposition at San Francisco, given several features of a novel character, one of which is called "Imitation Travertine marble" and was the idea of Paul E. Denivelle supervisor of texture and modeling of the 1915 Exposition. Due to Denivelle the Exposition's wonderful exterior was in the twinkling of an eye, as it were, possible.

If the man who says, "I can't afford to advertise" will look over the list of big concerns that were LITTLE concerns before they started to advertise, he will be more likely to say:

"I can't afford NOT to advertise.

The Press is Plainfield's best advertising medium because its circulation is among the people who make and spend the most money.

Plainfield Daily Press,
"The Home Newspaper"

NO LOOKING BACK

IN PLAINFIELD.

New Evidence Constantly Being Published.

Since the long succession of Plainfield reports were first published in the local press there has been no *looking back. Plainfield evidence* continues to pour in, and—better still—those whose reports were first published many years ago, verify all they said in a most hearty and unmistakable way. Read the experience of Mrs. E. Dorflinger, of 400 Clinton avenue, *Plainfield, N. J. She says: "The* first symptom of kidney trouble was a dull, heavy pain in my back and head. This was followed by a tired, languid feeling and I knew that my kidneys were gradually giving out. I saw Doan's Kidney Pills advertised and getting a box at *Randolph's* drug store, I began using them. Before long I improved and I continued taking Doan's Kidney Pills until I was cured." I hold just as high an opinion of them now as when I gave my former endorsement recommending them. The cure they made has been permanent."

Price 50c, at all dealers. Don't simply ask for a kidney remedy—get Doan's Kidney Pills—the same that Mrs. Dorflinger had. Foster-Milburn Co., Props., Buffalo, N. Y.—Adv.

PAINTERS AND DECORATORS.

James C. Hansen
DECORATOR
Dealer in
PAINTS—OIL—GLASS—
VARNISHES, ETC.
141 East Front St., Plainfield, N. J.
Distributor of John W. Masury & Son's Pure Colors, Ready Mixed Paints, Etc.

1915 WALL PAPERS
IMPORTED and AMERICAN GOODS
C. CONOVER & CO
Decorators, Painters and Paper hangers, Window and Plate Glass.
115 Elmwood Place. Tel. 114

COAL DEALERS.

TenEyck & Harris
Dealers in
LEHIGH VALLEY COAL.
Tel. 2081-J-2, South Plainfield, or 1155.

Kindling and Grate Wood.
Prompt deliveries. Orders received a
89 SOMERSET STREET.
JOHN MORUS.
P. O. Box 320. Telephone 2538-J

N. MEYERS & SONS
COAL
COKE AND WOOD
Office tel. 1152-W. 121 Watchung A
Yard tel. 1911-W.
Fourth and Washington Streets

UNION COUNTY ORPHANS' COURT.

In the Matter of the Application of William S. Van Nest, administrator of the estate of George W. Van Nest, Deceased, for sale of Land to Pay Debts. | Order to Show Cause

William S. Van Nest, administrator of the estate of George W. Van Nest, deceased, having exhibited to this Court under oath, a just and true account of the personal estate and debts of said deceased, whereby it appears that the personal estate of said deceased is insufficient to pay his debts, and requested the aid of the Court in the premises: It is, on this twenty-second day of January, nineteen hundred and fifteen, ordered that all persons interested in the lands, tenements, and real estate of said George W. Van Nest, deceased, appear before the Court, at the Court House, in the City of Elizabeth, on the twenty-sixth day of March next, at 10 o'clock in the forenoon, to show cause why so much of the said lands, tenements, hereditaments, and real estate of the said George W. Van Nest, deceased, should not be sold as will be sufficient to pay his debts, or the residue thereof, as the case may require. And it is further ordered, that this order be set up and published in one of the newspapers of this State, as by the statute directed.

By the Court.
GEO. T. PARROT, Surrogate.
VINCENT W. NASH, Jr.,
Proctor.

1 27 6-w Fees—$16.50

HEADACHE STOPS, NEURALGIA GONE

Dr. James' Headache Powders give instant relief—Cost dime a package.

Nerve-racking, splitting or dull, throbbing headaches yield in just a few moments to Dr. James' Headache Powders which cost only 10 cents a package at any drug store. It's the quickest, surest headache relief in the whole world. Don't suffer! Relieve the agony and distress now! You can. Millions of men and women have found that headache and neuralgia misery is needless. Get what you ask for.

B. KIVATINOS
(Successor to Kivatinos & Jelling.)
Fancy Fruits, Choice Confectionery, Nuts, Cigars, etc. We make a specialty of Olive Oil.
211 W. FRONT ST. Tel. 886-W

SOUTHPAWS WHO COULD HIT HARD

Many Famous Left Handers Became Famous Batters.

RICHMOND WAS THE FIRST.

Original Portside Flinger Remained In Game For Swatting Ability Long After He Ceased to Pitch—George Van Haltren Another Example. Mike Donlin Started as Boxman.

One of the inexplicable mysteries of *baseball is how and why so many left* handed pitchers become famous as great batsmen after their days of usefulness as hurlers are over. And, on the other hand, baseball history gives the names of very few right handers *that became noted as willow wielders* and held jobs as such after their days of effectiveness as boxmen were over.

The very first left handed pitcher the game ever had and the father of all the tribe, Dr. Lee Richmond, was a famous swatsman and was used in the outfield by several teams because of his ability to hit the ball and hit it hard. Mike Tiernan, the great hitter of the New York Giants back in the eighties and nineties, was signed by the New York management because of his wonderful hurling for the Jersey City club, then a member of the old Eastern league. Tiernan didn't do much pitching for the Giants, for his pitching arm went wrong early in the season of 1886, but his batting eye made it possible for Mike to hold his job. In a short time he was a fixture on the team and for many years afterward was considered one of the best batsmen in the country.

Cap Anson of the Chicago Nationals brought George Van Haltren all the way from California, believing he had in him the greatest lefthander the game ever had. George lasted about three seasons in the pitcher's position, batting much better than he pitched during the time. He came to the front as a finished batsman while a member of the New York Giants; in fact, he was their star hitter for many years. Van lasted nearly a score of years in the game after he lost his pitching ability.

One of the game's most famous batsmen pushed into the game by the pitching route was Jesse Burkett, the man who led the National league for three seasons. He received his first job with the New York Giants through his ability to pitch, having stacked up wonderful pitching for Worcester, then in the old Atlantic league in 1889. Burkett was a strictly left handed person, so much so that he had heaped upon him the appellation of the "Human Crab." However, Burkett failed as a pitcher, but he could swat the ball in a manner most delightful. In three seasons of his career Burkett batted .400 and over.

Elmer Smith of Cincinnati was considered one of the greatest left handers *in the game from 1887 until 1892, and* he was a wonderful hurler. In 1893 Elmer quit the pitching game and took up swatting the ball as a means of livelihood. It was the best move he ever made during his baseball career, for by his effective hitting he held good jobs for many years on some of the big teams, notably Pittsburgh and Cincinnati. Billy George was signed by the New York club as a pitcher *back in the late eighties. Billy was a* horrible pitcher, but as a batter he stuck in the game for years and years.

When Cy Seymour was first discovered he was a pitcher of no mean reputation, and New York signed him as such. Cy wasted about five years in *trying to be a pitcher. He possessed a* batting eye that was worth a mint of money to any team, but New York didn't find it out until Cy opened their eyes to the fact by swatting the curves of all Manhattan hurlers to the four winds when a member of the Cincinnati Reds, *the team that the New* York management dumped Cy on with an N. G. tag attached to him. After starring for Cincinnati for several seasons and hitting a .300 clip Seymour came back to old New York, where he ended his big league career as a regular *player.* For seven seasons he batted .300 and better.

Mike Donlin was taken out of a bush league out in California during the season of 1899 by the St. Louis Nationals. Donlin didn't pan out as a hurler. In one game he passed nine men to first and hit a few more, but he made four base hits, and this gave Tebeau his cue. The young recruit could hit, and so Patsey tried young Mike in the infield. He made four errors at short in one game. When he was tried at first he wasn't there, but in the meantime Donlin was swatting the ball in all directions.

Patsey got desperate and tried Mike in the outfield. He held, but it was because he showed the stuff that pleased his manager. Donlin made thirteen errors in less than fifty games in center field, about twice as many errors as a finished outfielder would make in three times that many games, but what would any manager do with a young bear who could swat the ball for .329 in his first season in the "big show?"

Other notable examples are Theodore Breitenstein, Jesse Tannehill, Jake Weimer, Sam Crawford and Harvey.

—Is your present employment looking for employment? Change your paymaster by advertising in the classified columns.

LITTLE BITS OF SPORTING CHAT

Rule Limiting Number of Players Not Popular.

IT MAY BE DISREGARDED.

Major League Clubs Have Usually Had From Twenty-five to Thirty Men on Their Rosters—Many Men Are Under Contracts—Barney Dreyfuss Tells of Trading Player For Stogie.

The opinion is rapidly gaining ground *in baseball circles that the twenty-one* player rule in major leagues will never be seriously enforced. This regulation would require an enrollment somewhat along the following lines: Pitchers, 8; catchers, 4; infielders, 5; outfielders, 4. At the beginning of the 1913 season the American league club rosters contained the following number of players: Athletics, 29; Washington, 25; Cleveland, 26; Boston, 25; Chicago, 31; Detroit, 30; New York, 25; St. Louis, 29. The National league list was about the same.

A number of the clubs require strengthening before the opening of next season if they are to be drawing cards and money makers. Almost without exception these clubs have a large percentage of their present squads under contracts which cannot be ignored. How they are to be relieved of those players not wanted and where desirable and seasoned new material is to be secured and carried under the twenty-one player rule is something that is keeping managers and magnates awake these nights.

Barney Dreyfuss goes the Federal league's "ball player for a dog" story one better. The Feds are laying great stress on the allegation that some club in organized baseball once traded a real honest to goodness athlete for a prime canine. This is part of its evidence that the national commission is in violation of the Sherman anti-trust law.

"It's too bad Rube Waddell is dead," said the Pirate mogul, in commenting on the "dog" stories. "If Rube were living he could go on the stand and swear that he was once traded for a Pittsburgh stogie. Yes, it's true.

"Rube was with the Pirates at the time, and we were tired of him. Clarke gave him to Chicago, and he came to the office to see me about it. He said he was perfectly willing to go to the Windy city, but he wanted half of the purchase money.

"'Here, take it all, Rube,' said I, and I pushed toward him a stogie. Stogies in those days sold four for a nickel. On his way out of the office he was served with an attachment of the wages for a bill of $10 he owed a tailor for a pair of pants. Yes, Rube would make a good witness for the Feds."

It is questionable if any league in the history of baseball was ever better fortified at shortfield than is the American circuit at this time. Nearly every club has a competent man for that important position, and several of them rank with the greatest performers the game has ever seen.

Jack Barry, Owen Bush, Buck Weaver and George McBride are finished artists in short. Chapman of the Clevelands did not have a good year, yet he is a grand ball player, and Peckinpaugh of the Yankees played at a high standard last season and is pretty sure to show as well if not better in the coming campaign.

The most promising of the new comers undoubtedly is Scott of the Red Sox. That young man not only filled Heinie Wagner's shoes, but he showed flashes at times which created the impression that in due time he will be in a class by himself.

Lavan of the Browns has a lot of ability and is coming fast with every season, his most marked improvement being in his hitting.

Knowledge of golfing once saved a man's life. Two men, who wielded driver and mashie on a municipal links during their spare moments, were working on a building—one on the roof and the other on the ground. Suddenly the fellow on top lost his grip on a huge wrench he was using, and it dropped like a plummet for the skull on the chap below. 'Twas a tense moment. Did the fellow on the roof yell, "Hey, look out," or something equally bromidic? He did not. He just yelled, "Fore"—and the man below ducked instantly, and in time.

Marshall Irritated Magee.

Cy Marshall of the Phils has jumped to the St. Louis Feds, which shows where Jim Gaffney pulled a bone. Jim should have purchased Cy from the Quakers to irritate Sherwood Magee into slamming homers. At the opening of the season in Philadelphia last spring Cy closed one of Sherry's eyes, and Sherwood Nottingham took it out on Rube Marquard by sweeping two of his shoots into the left field bleachers for homers.

Collins' Batting Average.

Eddie Collins' batting average for eight years with the Athletics averaged .338. His highest was .384 in 1912, and his poorest work was done in his second year out, when he hit for .273.

—RECRUITS TO THE RANKS of classified advertisers are coming all the time. And they are winning "the victories of peace" every day.

VOTES FOR WOMEN

Conducted by the Equal Suffrage League of Plainfield and North Plainfield.

QUESTIONS TO SUFFRAGISTS

Editor of the Press:

In the Press of the 23rd instant a long series of "questions to suffragists" is propounded, and, if your readers are not tired to death with the pros and cons of the question, I shall with your permission answer some of the questions with which I am more or less familiar. Some of these questions have been frequently and adequately answered in our local papers, but Mrs. Brock and Mrs. Cassatt, the Pennsylvania Antis, who ask these questions, have not had the blessings of a Plainfield education on this important subject!

I will state the questions so as to show whether they are fairly answered.

Have Women Rejected Suffrage?

The Antis ask, first: "Why have 97 women out of 100 rejected Woman Suffrage for 65 years, and why do less than one-twelfth the women workers believe in 'votes for women?'" Answer: (a) They have not, and (b) nobody knows whether they do or do not. Time and again the Antis have asserted that this or that percentage of women favored Suffrage, 10 per cent. being the favorite allowance. In a newspaper discussion with me, Miss R. A. Lawrence (who is sponsor for the present string of questions) quoted Dr. Anna Howard Shaw as authority for the admission that only 8 per cent. of the women favored the reform! In reply to an inquiry from me the allegation was denied as absolutely untrue, and that no method of ascertaining the fact had ever been introduced. Dr. Shaw has since confirmed her denial to me verbally. We also had the fairer testimony of Mrs. A. P. George, a prominent Anti, when she spoke here to the effect that 10 per cent. favored it, 10 per cent. were opposed, and the remaining 80 per cent were "on the fence"—a fact which she deplored. There is no proof for her figures. That you see is very different from 10 per cent. favorable and all the rest, 90 per cent. to 97 per cent., depending on the mendacity of the claimant opposed. No, ladies, 97 per cent. have never rejected Suffrage in 65 years, or in any other period. All who are in favor are not in societies, as you well know. The same answer applies to the question (b) about the women workers.

Suffrage In Colorado.

Second. "Woman Suffrage, you claim, will bring better labor conditions. Colorado has had Woman Suffrage for 21 years. Why, then, is Colorado the only State in the Union that has called for Federal aid in suppressing anarchy and riot twice in ten years—in 1904 and 1914?" Answer: This charitable question assumes and implies that the women voters of Colorado, not necessarily Suffragists, were to blame for the labor riots and bloodshed in one mining camp in one county. It has remained for women of the East to cast this outrageous aspersion on the voting women of Colorado. Even in the height of party rancor in that State no man of prominence has made such a charge, whilst in the debates at Washington, the Senators and Representatives have time and again testified to the gracious and uplifting influence of the women voters. Were the implication less serious the logical Anti answer would be that only 10 per cent. of the women are Suffragists and the balance, voting against their own wishes, brought wreck and ruin on the State. Suffragists do not claim that Suffrage will better all labor conditions. That is a figment of the feminist-anti brain, which by reiteration some of the cult are now thinking they think it true. If there are 90-97 per cent. of the Jersey women opposed to Suffrage, why did they not prevent conditions which led to the recent shooting of workingmen at Roosevelt? Do you not see the folly of such reasoning when your ox is gored? Hardly a State but has had its labor riots, burnings and murders, where, in some cases, the State authorities have handled them, while in others owing to location or other unusual conditions Federal help was needed.

Women In Suffrage States.

Third. "Woman Suffrage will bring 'economic independence,' you declare. (Do we really, now?) Why then does the census show three times as many women laborers on farms in Colorado and Wyoming after 21 and 45 years of Woman Suffrage, as are similarly employed in Nebraska and Nevada, where women do not vote? Why, too, are there eight times as many independent women farmers in the two male suffrage States as in the two States where they have votes? These are all neighboring States of equal density of population."

Answer. To anyone who knows these States intimately, these questions are perfectly "screaming," although just what they are intended to demonstrate is a conundrum. As to density, are they equal as stated? Well hardly, seeing that they run from less than one to the mile in Nevada to 15 to the mile in Nebraska. But that is about as accurate as an Anti figures when she's working against Suffrage.

While the States named are not far apart geographically the farming conditions in Nebraska, compared with the other three, are as far apart as the poles, and the population density has no bearing on the question. Nebraska is a prairie garden early settled by the building of the Union Pacific Railroad. In 1910 it had a rural population of 881,362, with nearly 130,000 farms, on which corn, wheat, alfalfa, hogs, horses and beef cattle are raised, calling for labor to which women are not fitted, and women are seldom seen in the fields. Nevada is a mining State with a rural population of 68,000 and only 2,689 farms, 23 per cent. of which started since 1900. At it has voted for equal Suffrage it is now no longer available for the use the Antis were trying to make of it in the "question." Colorado and Wyoming are Rocky Mountain States, not fitted for the farming prevailing in Nebraska. From what I have seen yearly in Wyoming for many years I am sure there are very few women farm laborers in that State. The question does not state the number, but if the figures given are correct, they are undoubtedly due to the character of Colorado farming, including fruit and vegetable raising, which cuts no figure in Nebraska, as I have shown. Farming in Colorado is pretty well confined to the irrigated valleys suited to raising apples, peaches, cherries, berries, melons, sugar beets and alfalfa, most of which afford light work for women and girls at certain seasons of the year. No such conditions exist in Nebraska, and if in Nevada and Wyoming, it must be on a very restricted scale. So what has Suffrage got to do with it, anyway?

Labor In California.

Fourth. "Why does a woman call the condition of labor 'hopeless' where (in California) women vote?" Answer. Mrs. Edson, the lady quoted, gave the reason, but did not blame the woman vote, well knowing that the poor labor conditions existed there long before the women got the vote (1912) and that such conditions could not be changed in the brief period of two years. How about the "indirect influence" which the boasted 90 per cent. of Antis failed to exert to improve those conditions in half a century? This question is about as sensible as the other.

Woman Suffrage and the Saloon.

Fifth. "Woman Suffrage will rout rum, you allege. (We don't.) Then why has no State ever gone dry with 'votes for women,' until the last election, although eleven have done so by the moral influence of women on the votes of men only? Where were the women voters of Colorado on November 5, 1912, when that State defeated prohibition by a majority of 40,897 votes. * * * Does this not prove that most of the women who will vote are against the very temperance that all women desire and have secured under male suffrage?" Answer. It takes wonderful assurance to ask this last question in view of the fact that not only Colorado, but also the Suffrage States of Washington, Oregon and Arizona voted for State-wide prohibition on November 3, 1914. As to prohibition, Suffragists have never been identified with that party or any other. We, and I include the women who have the vote, exercise our independent choice on temperance questions, some being for local option (as in Colorado prior to last election, and still in Illinois, Idaho, Utah, California, etc., Suffrage States), and others for some form of prohibition. In spite of the despicable efforts of the Antis to prove the contrary, amounting to practical falsehood, although put in question form as above, a very large proportion of women are of high morality, and although we have not been able to prove in advance what women would do with the saloon when they got the ballot, the results have been most gratifying to temperance people who follow the facts, and staggering to the organized liquor interests who apparently did not expect such results. I have frequently pointed out in these columns how inside of six months after getting the vote the women of Illinois came to the support of the temperance party, closing over 1,000 saloons and adding 22 counties to the "dry" territory of that great State. Shame, say I, on any organization, men or women, who will keep on decrying and traducing the splendid Christian womanhood of our Suffrage States for the ignoble purpose of influencing votes against equal suffrage. I don't much mind their calling names, making faces and shaking out little socialist banners in aid of their campaigns of calumny and deceit, but when they deliberately misrepresent the attitude of their voting sisters toward one of the burning moral questions of our time, my whole manhood cries out against them in righteous indignation.

Not the least interesting result of giving the ballot to women is their somewhat unexpected attitude toward the saloon. Under Woman Suffrage all of the western States where women vote have made advances toward closing the saloons, notably Illinois, Colorado, Utah, Idaho, Washington, Oregon and California, and as above stated three of these States and Arizona voted for State-wide prohibition last November. The western people, like the southern people, will not temporize with the liquor business, but if one form of control fails another will be tried out. In these contests the women will be found on the side of temperance and good order for the protection of their children and their homes. It is well recognized that this attitude of the women voters will hurt the cause of Suffrage in the non-Suffrage States and lose it many votes among those who believe in licensing saloons. The liquor interests, correctly reading the signs of the times, are not only working against all forms of prohibitory laws, but are the most determined and best organized enemies of Suffrage. Whilst there is probably no formal alliance between the two prominent foes of Suffrage, there ought to be no doubt that their ends and aims are alike, no matter how much the Antis may disclaim the connection. The Anti paper, The Woman's Protest, for November, stated that "a Suffrage leader is reported to have said: 'The Anti-Suffragists have spent thousands of dollars.' If she refers to the woman's Anti-Suffrage organizations she is mistaken, as usual, for the very excellent reason that the Anti-Suffragists, as they know full well, did not have 'thousands of dollars' to spend." What other organizations were spending money and working to defeat Suffrage? None but the liquor interests and their papers have so far been heard from. The Anti papers hotly disavow relations with the traffic, and so they well may, but as time advances it is a safe guess that the same two opponents will be the only active agencies working against Suffrage in New Jersey this year, and the Anti cause will be the beneficiary of all the money spent and efforts put forth by the traffic forces. Both parties are in the same boat as to the result, and no amount of denial from heaquarters or elsewhere can alter the fact.

Why Do Women Avoid Wyoming?

Sixth. "Why has the colonization of Wyoming been so sadly neglected for 45 years, and why are there only 100 women to every 168 men in that State? Why women avoid Wyoming wants explanation." Answer. Yes, and you ought to know the reason without trying to delude the public into thinking that Woman Suffrage is the explanation. The reason why Wyoming is sparsely settled, and why it probably will remain so is due to no fault of the men or women of that State, but is entirely a matter of aridity, altitude and climate. The Union Pacific crosses the "roof of the world," the Rockies, at an elevation of 8,000 feet and until a smart Anti can run some distant river 5,000 to 8,000 feet up hill to water those mighty, rolling, bleak plateaus, lengthen out the summer six weeks, and raise the temperature all the year round, Wyoming will not gain rapidly in farms and population. In spite of its natural drawbacks, the rural population increased nearly 103,000 or 74 per cent., and the number of farms 80 per cent. between 1900 and 1910.

Who Endorse Suffrage and Anti-Suffrage?

Seventh. "Suffragists are endorsed by all the unstable elements in our population—the Socialists, the I. W. W., and the Feminists. Do Suffragists, in turn, indorse socialism, sabotage and communism?" Answer. No, not yet, but you say we are coming to it. Do the Antis endorse all the vicious elements of society which unite with them in fighting Woman Suffrage? *Col. Roosevelt says that* in the Michigan campaign the saloons were headquarters for the fight against Suffrage. I have seen no denial from President Dodge, or any other Anti.

Is Suffrage "Worth While?"

Eighth. * * * "If Suffragists cannot prove 'Votes for Women' are worth while, how can they show any reason why Woman Suffrage should not be rejected?" Answer. This question can be answered in many ways since "worth while" is a relative term, and its importance depends on the views of those who pass upon it. Again, it is not obligatory on those who want the vote or advocate the vote that they should furnish that or any other proof. If we freely give the ballot to the uneducated and untrained masses who come here from Europe and the isles of the sea without demanding such proof from them, we surely ought to have gumption enough to know that the better half of our people, our mothers, sisters and daughters, will make their votes "worth while" when they vote shoulder to shoulder with the men on all questions bearing on the best interests of the country. I have proved their moral power in Illinois in the fight for prohibition; I have shown that in one day the Suffrage States added four more States to the prohibition column, and in spite of the fact that, for local reasons which can easily be explained to the reasonable, California voted against State-wide closing, yet under local option the first time the women went to the polls, they helped to close hundreds of saloons. The great weekly paper, "The Argonaut," published in San Francisco, which was opposed to Suffrage, has repeatedly said that the prohibitory law put up at the last election was so drastic and unwise that in a wine-growing State like California it could not pass, but that if the remaining saloons do not mend their methods, prohibition is sure to come. The good women of California have not in two years of voting become panderers to vice and crime, although to read the last issue of The Woman's Protest you might believe they had.

It would make this letter too long to enumerate the good already done in many ways in the Suffrage States, so it must suffice to say that their representatives in Congress are unanimous in praising the good work accomplished—not a dissenting word has been spoken so far as my reading of the Record has disclosed.

Colorado Suffrage Blameless.

Since writing the above John A. Matthews is reported as saying to the Elks that he did not blame the Suffragists in Colorado for conditions prevailing there, but claimed they had not improved conditions. A day or two ago old Mother Jones was quoted in The Sun as saying that mining labor conditions in West Virginia and Michigan, non-Suffrage States, are just as bad as in Colorado, and she knows the West. Has any Suffragist held the Antis responsible?

What Some Men Are Doing.

In obedience to the teachings of Prof. Treitchke and Gen. von Bernhardi, or certainly in harmony with those teachings, Belgium, France, Poland and Galicia have become the human slaughter houses of Europe. Men and men only are at the head of the various nations involved and so far men only are held responsible for the inhuman senseless butchery. Yet, if we believe the Anti-Suffragists those men are innocents compared with the women of America who want a voice in the law making machinery of their own land. But what evil have they done? Have they broken up their homes? No. Have they neglected their children? No. Have they disrupted the Church and taken their offspring out of the day and Sunday-schools? No. Have they crowded the bar-rooms and patronized the gambling dens? Ask the saloons of the Suffrage States, and you will get their emphatic No! Oh, but New Jersey is different. The population is denser, and we cannot trust the women of this old State with the ballot. Why?

Yours truly,
ALEX. MILLAR.

Plainfield, January 30, 1915.

Conditions

Are terms of agreement. Conditions never have been or ever will be ideal. Circumstances are governed largely by will power, therefore don't let anybody tell you that men are the creatures of circumstances. Will power make circumstances the creatures of men. You are the architect of your own fortune. Think well of yourself, assume your own position, be neat, courteous, attentive, and above all be careful in your habits of dress. Come to us and let us show you our easy credit system. We are prepared to extend to you our services of weekly payments to the outfitting of the whole family. We have what you want; then why not come and let us show you our line of Winter goods.

CASH THE CREDIT
PLAINFIELD CREDIT OUTFITTING CO.
103 FRONT ST. PLAINFIELD N.J.
Phone 1902-J. Over VanCamps.

Sale of Underwear

Heavy Ribbed Balbriggan Underwear.

Regular price 50c.
Sale price 39c.

Colors—white and gray.

J. R. Blair
119 PARK AVE.

PUT CREAM IN NOSE AND STOP CATARRH

Tells How To Open Clogged Nostrils and End Head-Colds.

You feel fine in a few moments. Your cold in head or catarrh will be gone. Your clogged nostrils will open. The air passages of your head will clear and you can breathe freely. No more dullness, headache; no hawking, snuffling, mucous discharges of dryness; no struggling for breath at night.

Tell your druggist you want a small bottle of Ely's Cream Balm. Apply a little of this fragrant, antiseptic cream in your nostrils, let it penetrate through every air passage of the head; soothe and heal the swollen, inflamed mucous membrane, and relief comes instantly.

It is just what every cold and catarrh sufferer needs. Don't stay stuffed-up and miserable.—Adv.

HODGE'S PHARMACY
Y. M. C. A. BUILDING.
BELLE MEAD SWEETS.
Telephone 6a.

Copyright, 1914, by the Wheeler Syndicate.

CHAPTER XXV.

Wonder of Women.

LABISKWEE lay in a stupor, her breathing so imperceptible that often Smoke thought her dead. In the afternoon the chattering of a squirrel aroused him. Dragging the heavy rifle, he wallowed through the crust that had become slush. He crept on hands and knees or stood upright and fell forward in the direction of the squirrel that chattered its wrath and fled slowly and tantalizingly before him. He had not the strength for a quick shot, and the squirrel was never still.

So profound was his weakness that he lay like dead through the night, nor did dreams disturb him.

The sun was in the sky, the same squirrel chattering through the trees, when Labiskwee's hand on Smoke's cheek awakened him.

"Put your hand on my heart, lover," she said, her voice clear, but faint and very far away. "My heart is my love, and you hold it in your hand." A long time seemed to go by ere she spoke again. "Remember always there is no way south. That is well known to the caribou people. West—that is the way—and you are almost there—and you will make it."

And Smoke drowsed in the numbness that is near to death until once more she aroused him.

"Put your lips on mine," she said. "I will die so."

"We will die together, sweetheart," was his answer.

"No." A feeble flutter of her hand checked him, and so thin was her voice that scarcely did he hear it, yet did he hear all of it. Her hand fumbled and groped in the hood of her parka, and she drew forth a pouch that she placed in his hand. "And now your lips, my lover. Your lips on my lips and your hand on my heart."

And in that long kiss darkness came upon him again, and when again he was conscious he knew that he was to die. He was wearily glad that he was to die.

He found his hand resting on the pouch. With an inward smile at the

Three Days, With No Further Food, He Fought West.

curiosity that made him pull the drawstring, he opened it. Out poured a tiny flood of food. There was no particle of it that he did not recognize, all stolen by Labiskwee from Labiskwee—bread fragments saved far back; strips and strings of caribou meat, partly gnawed; crumbles of suet; a hind leg of the snowshoe rabbit, untouched; a hind leg and part of a fore leg of the white weasel; a wing, dented still by her reluctant teeth, and a leg of the snowbird—pitiful remnants, tragic renunciations, crucifixions of life, morsels stolen from her terrible hunger by her incredible love.

With maniacal laughter Smoke flung it all out on the hardening snow crust and went back into the blackness.

He dreamed. The Yukon ran dry. In its bed, among muddy pools of water and ice scoured rocks, he wandered, picking up fat nugget gold. The weight of it grew to be a burden to him till he discovered that it was good to eat. And greedily he ate. After all, of what worth was gold that men should prize it so, save that it was good to eat?

He awoke to another sun. His brain was strangely clear. No longer did his eyesight blur. The familiar palpitation that had vexed him through all his frame was gone. The juices of his body seemed to sing as if the spring had entered it. Blessed well being had come to him. He turned to awaken Labiskwee and saw and remembered. He looked for the food flung out on the snow. It was gone. And he knew that in delirium and dream it had been the Yukon nugget gold. In delirium and dream he had taken heart of life from the life sacrifice of Labiskwee, who had put her heart in his hand and opened his eyes to woman and wonder.

He was surprised at the ease of his movements, astounded that he was able to drag her fur wrapped body to the exposed thawed gravel bank, which he undermined and caved upon her.

Three days, with no further food, he fought west. In the mid third day he fell beneath a lone spruce beside a wide stream that ran open and that he knew must be the Klondike. Ere blackness conquered him he unlashed his pack, said goodby to the bright world and rolled himself in the robes.

Chirping, sleepy noises awoke him. The long twilight was on. Above him among the spruce bows were ptarmigan. Hunger bit him into instant action, though the action was infinitely slow. Five minutes passed before he was able to get his rifle to his shoulder, and a second five minutes passed ere he dared, lying on his back and aiming straight upward, to pull the trigger. It was a clean miss. No bird fell, but no bird flew. They ruffled and rustled stupidly and drowsily. His shoulder pained him. A second shot was spoiled by the involuntary wince he made as he pulled trigger.

The ptarmigan had not flown. He doubled and redoubled the robe that had covered him and humped it in the hollow between his right arm and his side. Resting the butt of the rifle on the fur, he fired again, and a bird fell. He clutched it greedily and found that he had shot most of the meat from it. The large caliber bullet had left little else than a mess of mangled feathers.

Still the ptarmigan did not fly, and he decided that it was heads or nothing. He fired only at heads. He reloaded and reloaded the magazine. He missed; he hit, and the stupid ptarmigan, that were loath to fly, fell upon him in a rain of food—lives disrupted that his life might feed and live.

The first he ate raw. Then he rested and slept, while his life assimilated the life of it. In the darkness he awoke, hungry, with strength to build a fire. And until early dawn he cooked and ate, crunching the bones to powder between his long idle teeth. He slept, awoke in the darkness of another night and slept again to another sun.

He noted with surprise that the fire crackled with fresh fuel and that a blackened coffeepot steamed on the edge of the coals. Beside the fire, within arm's length, sat Shorty, smoking a brown paper cigarette and intently watching him. Smoke's lips moved, but a throat paralysis seemed to come upon him, while his chest was suffused with the menace of tears. He reached out his hand for the cigarette and drew the smoke deep into his lungs again and again.

"I have not smoked for a long time," he said at last in a low, calm voice. "For a very long time."

"Nor eaten, from your looks," Shorty added gruffly.

Smoke nodded and waved his hand at the ptarmigan feathers that lay all about. "Not until recently," he returned. "Do you know, I'd like a cup of coffee; also flapjacks and a strip of bacon."

While the one cooked and the other ate they told briefly what had happened to them in the days since their separation.

"The Klondike was breakin' up," Shorty concluded his recital, "an' we just had to wait for open water. Two polin' boats, six other men—you know 'em all, an' crackerjacks—an' all kinds of outfit. An' we've sure been a-comin'—polin', linin' up, an' portagin'. But the falls 'll stick 'em a solid week. That's where I left 'em, a-cuttin' a trail over the tops of the bluffs for the boats. I just had a sure natural hunch to keep a-comin'. So I fills a pack with grub an' starts. I knew I'd find you a-driftin' an' all in."

Smoke nodded. "Well, let's get started," he said.

"But you're feeble as a kid baby. You can't hike. What's the rush?"

"Shorty, I am going after the biggest thing in the Klondike; and I can't wait, that's all. Start packing. It's the biggest thing in the world. It's bigger than lakes of gold and mountains of gold, bigger than adventure and meat eating and bear killing."

Shorty sat with bulging eyes. "In the name of the Lord, what is it?" he queried huskily. "Or are you just simply loco?"

"No, I'm all right. Perhaps a fellow has to stop eating in order to see things. At any rate, I have seen things I never dreamed were in the world. I know what a woman is—now."

Shorty's mouth opened, and about the lips and in the light of the eyes was the whimsical advertisement of the sneer forthcoming.

"Don't, please," Smoke said gently. "You don't know. I do."

Shorty gulped and changed his thought. "Huh! I don't need no hunch to guess her name. The rest of 'em has gone up to the drainin' of Surprise lake, but Joy Gastell allowed she wouldn't go. She's stickin' around Dawson waitin' to see if I come back with you. An' she sure swears if I don't she'll sell her holdin's an' hire a army of gun fighters an' go into the caribou country an' knock the everlastin' stuffin' outa old Snass an' his whole gang. An' if you'll hold your horses a couple of shakes I reckon I'll get packed up an' ready to hike along with you."

THE END.

Of Interest to Women and the Home

BLUE TULLE AND CHARMEUSE.

Exquisitely airy and dainty is this evening frock for which blue charmeuse has been used to add weight and substance to the diaphanous tunic of tulle. The main part of the blouse is made of the heavier material and gathered into a girdle of the same. A noticeable feature of this frock is a distinctly normal waistline. A very full and very wide tunic of delicate blue tulle hangs over an underskirt of the silk and is trimmed in straight bands of the same material in graduated widths. This design would be a very good one for the use of the home dressmaker.

THE PLAINFIELD THEATRE

Al. G. Field's Greater Minstrels will hold the boards at the Plainfield Theatre, this afternoon and tonight, bringing back all the old favorites in the black face world, together with many new ones and up-to-date features. The Theatre's attraction tomorrow afternoon and night, will be another great photo-play entitled, "When Broadway Was a Trail." The continuation of the immensely popular serial, "The Trey of Hearts," will also be shown tomorrow. This narrative grows more interesting with each succeeding episode and it is without doubt the most fascinating continued story being shown in Plainfield. Legitimate attractions will be at the Theatre both Friday and Saturday. On the former the offering will be Gus Hill's latest musical comedy production, "It's A Long Way to Tipperary." Saturday, matinee and night, Messrs. Counihan and Shannon will offer the current musical comedy success, "The Little Cafe." The company comprises a cast and chorus of seventy-five people, while three cars are required to transport the scenic and costuming effects. Watch this space for the special feature photo-plays and other attractions to be seen at the Plainfield Theatre in the near future.

"The Little Cafe," a mirthful musical comedy will be presented at the Plainfield Theatre, on Saturday, matinee and night. It ran for nearly a year at the New Amsterdam Theatre in New York city, and those who saw it remember with delight its many surprises, the quaintness of song and the drolleries of action which lend strength to the claim that it is indeed the last word in musical comedy. Klaw & Erlanger, the producers, have given this musical comedy a mounting and background of stunning richness while the refreshing humor and wit of the lyrics and lines of C. M. S. McLellan, combined with Ivan Caryll's enchanting musical numbers, make up what will prove to be the musical sensation of the theatrical season in this city.

The Daily Press will be glad o have its attention called to any misleading or untrue statement, if such should appear at any time in an advertisement in its columns.

Readers are requested to assist in protecting themselves and legitimate advertisers.

Animal Jingles

FOR LITTLE FOLKS

BY ALICE CREW GALL

Cora Camel

When Cora Camel wakened from her sleep each morning she
Would pout and fret and whine around, as cross as cross could be.

And almost always she would come to breakfast with a frown;
She'd toss her head and jerk her chair, and sulkily sit down.

She wouldn't speak a pleasant word to anyone till she
Had had a second helping of milk toast and cambric tea.

At last her father said: "See here, I've had enough of this;
Till you can get up cheerfully, you'll stay in bed, young miss."

But Cora stamped her foot and cried, "I cannot stay in bed;
I'm going to a tea party this afternoon," she said.

And though she cried, her father said, "I'm sorry, but you see
A child that cannot smile at home should not go out to tea."

This was so true that Cora did not have a word to say,
So she just had to go upstairs and stay in bed all day.

Next morning when she wakened up, though she felt cross, she said,
"It doesn't pay to scowl and frown, and so she smiled, instead.

Now if you feel cross when you wake, stay in your room awhile
Before you go to breakfast and just practice on a smile.

Glimpses of Married Life

BY MRS. EVA LEONARD

"Dick, I wish you would put your toilet articles in the bathroom. There isn't room for your toothbrush in here; we are cramped for drawer room," said Nell Morton one morning soon after they had begun housekeeping.

"I gave you all but one drawer in the chiffonier and this small drawer in the dresser, and I propose to suit myself about what I keep in them," said Dick gaily.

"How absurd!" exclaimed his wife. "You have been living in a boarding house, where you had no bathroom space of your own. Now we have plenty of shelf room in the cupboard and there is where you will use your brush. Then there is your bath towel in the crowded closet. That belongs on the rack with your hand towel."

"Crowded closet is right," said Dick, with some heat. "It's as much as your life's worth to enter it. I can't find anything. It begins to look as if marriage is a regular German invasion. I want my part of that closet, and I don't want an avalanche of skirts descending on me every time I get a garment."

"Surely then you get my point about the towel. I'll rearrange the closet today and give you the right-hand half. A man must have only one article on a hook and the hooks must be wide apart, or he can never find anything," said his wife loftily.

"I'll give in about the towel to reward you for divying up on the closet room, but I insist on keeping my toothbrush where I please, just for the sake of principle," said Dick, with a grin.

"In other words, you'll take the tax off of everything but tea," said Nell, tossing her head.

"That's just it. If I get a corner in a bureau drawer where I feel that I can do as I please, perhaps from that vantage ground I may be able to spread out after awhile," rejoined Dick, wrestling with his collar button.

"Oh, you are dreadfully abused. I was going to ask if it would be possible to keep your brushes and comb somewhere else besides on the top of the dresser, but you are liable to fly to arms, I suppose, if I ask you to put them in the bathroom." Nell had a note of real impatience in her voice.

"Look here, Nell; is this house yours or ours? That's what I want to know," asked her husband with something of her tone.

"Why Richard! A woman always decides how a house is to be arranged. I don't go down to your office and dictate how you shall have things," replied the wife in surprise.

"That's different. You would have a perfect right to do so if you were my business partner. That's just the point I'm making. This is the place where both of us are to live our lives, and one can't lay down arbitrary laws for the other to follow. Each must live his own life."

Nell swept out of the room, her head in the air. She was angry—angry at Dick. It frightened her. But was her pretty home that she took such pride in to be made hideous because Dick insisted on having all sorts of things in wrong places? A man knows nothing about the arrangement of a home; he should not interfere. Dick was always wanting books and papers "handy," and what he called "handy" was to her disorder.

As she was moodily washing the dishes her husband stuck his head in the kitchen door. "Well, I'm off, Nell," he called.

She dried her hands and followed him to the door to kiss him goodby and watch him out of sight, but this morning he did not turn and wave when he reached the corner. This was a distinct shock to her. He was angry, too. Only a month married and both of them had been angry.

When Dick sat down in the pleasant living room that evening he found his paper and the magazine he had been reading the night before on the library table. He looked up with a smile of appreciation at his wife, who was watching to see if he noticed the innovation.

"Thank you, dear. That's as I like it. I think it gives a home a cozier appearance to have reading matter around. It looks as if someone living on the premises likes to read. Don't you think a room that looks as if it was used is more homelike than just a formal array of furniture carefully dusted?"

"Yes, Dick," she answered.

(Note—The further experiences of Nell and Dick will be related from time to time.)

Household Hints

UP-TO-DATE RECIPES

Pig's Foot Scrapple—Very good, nice for lunches. Singe and scrape the pig's feet perfectly clean, and boil very tender in salted water. Use a generous portion of tenderloin; when boiled very tender, remove all bones and put through a food chopper; strain liquid you boiled the meat in, add vinegar, salt and pepper to taste. Ready for use when cold.

Carp, Jewish Style—Clean, salt and pepper carp, cut into two-inch pieces and let stand. Have one carrot, one parsley root and a little cabbage; all this cut fine like noodles. Chop fine six or seven onions. Put spoonful of butter in kettle, add quart of water, simmer vegetables and onions first; when tender, add carp and simmer half hour. When done, form fish nicely on platter, garnish all around with vegetables, pour over sauce and serve.

Carp in Jelly, Jewish Style—Simmer carp, following instructions given above, adding two or three leaves of gelatine soaked first in a little cold water. Boil gelatine with fish for fifteen minutes. Strain vegetables, pour clear sauce over fish and set in cold place to thicken. Serve with olive oil and vinegar. Both of these dishes are cheap and delicious.

Apple Potpie—Peel, core and slice tart apples as you would for pies, until you have about three pints of sliced apples. Then take one quart flour sifted with two teaspoons baking powder. Add one heaping tablespoon lard and one teaspoon salt. Mix well, add water to make soft dough, roll out dough about one-fourth inch thick, then cut in squares about three inches wide. Now place in a large granite or aluminum kettle one pint of boiling water and a lump of butter. Cover bottom of kettle with layer of apples, add layer of dough, and so on until all is used, having a layer of dough on top. Add just a little water on each layer of apples as you fill kettle. Now cover and boil 25 or 30 minutes. Serve with rich milk and sugar. When there is any left over put a little butter and lard in a skillet, turn potpie in this and fry brown, adding a little sweet cream just before serving.

Devil's Food Cake—One cup granulated sugar, two tablespoons cocoa, one egg, two tablespoons shortening, one tablespoon butter, one tablespoon lard, one cup sour or buttermilk, one teaspoon soda, 1½ cups flour (exact); flavor with vanilla. Icing: One cup pulverized sugar, two tablespoons cocoa, enough hot coffee so it will spread easily (about two tablespoons); vanilla flavoring.

BUTTER ECONOMY

By using the following recipe one pound of butter will double its weight and cut your butter bill almost in half:

One pound butter, two pint bottles milk, one heaping teaspoon gelatine, two teaspoons salt.

Take top cream of two pint bottles of milk and add enough milk to make a pint. Soak gelatine in two tablespoons milk 10 minutes; place dish over hot water until gelatine is thoroughly dissolved. Cut butter in small pieces and place same in a dish over hot water until butter begins to soften; then gradually whip milk and cream and dissolved gelatine into butter with a dover eggbeater. After milk is thoroughly beaten into butter, add salt to taste. Place on ice or in cool place until hard. If a yellow color is desired use butter coloring.

The Man With The Black Vandyke

He's a sinister figure that drops like a shadow on the lives of Ned Warner and June Dark, polished, mysterious, his polite attentions seem a constant menace. At every turning he crosses the path of the beautiful runaway bride.

"Runaway June"

By GEORGE RANDOLPH CHESTER and LILLIAN CHESTER

"Runaway June" has never before been published. It was written for America's greatest newspapers. In Plainfield it is being printed exclusively in the Daily Press, a complete installment being published every Monday night. The pictures to illustrate the same installment are being shown on the following

THURSDAY at PROCTOR'S THEATRE

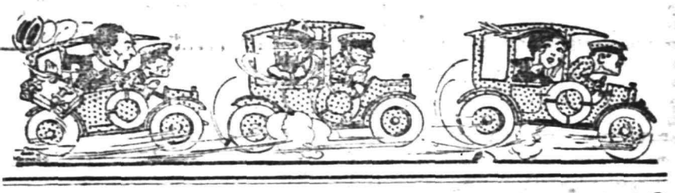

HAVE YOU SEEN IT?

THE ROCHESTER HOOK HANDLE

"NEVER SLIPS"

saves your strength, avoids the danger of being scalded.

Alleviates the unpleasantness of washing. Costs no more than the old style.

ON ROCHESTER WASH BOILERS ONLY

Gayle Hardware Co.

Front St. and Park Ave.

COAL

Egg, Stove, Nut

$6.75 Per Ton Pea $5.25

30c discount for Spot Cash

A charge of 25c extra for carrying coal

Try Davidge Fertilizer for Farm and Garden

CONSUMERS COAL CO.

Tel. 66 225 Madison Ave.

w-s-tf

WE DO FINE JOB PRINTING. TRY US

PHONE YOUR ADS

ONE CENT A WORD

SCOOP, THE CUB REPORTER — THEN SCOOP LOST HIS HEAD — BY "HOP"

SUPERINTENDENT ISSUES REPORT FOR BONNIE BURN

Superintendent J. E. Runnells, of the Bonnie Burn Sanatorium, has issued a report for the month of January showing that twenty-three patients were admitted to the institution during that month, eleven women and twelve men. Eleven patients were discharged, seven men and five women, and there were four deaths, two of each sex.

On January 31 there were ninety-five patients in the sanatorium, the largest number present at any time.

SIXTEEN MERIT BADGES AWARDED TO BOY SCOUTS

Sixteen additional merit badges were won by Boy Scouts last evening when the Court of Honor of the local Boy Scout council sat in regular session at Scout headquarters in the First Presbyterian chapel. Examiners present were J. W. Aughtiree, A. V. Searing, Jr., and the commissioner. Subjects passed were as follow:

Caryl Dunavan, leader, Troop 9, electricity, machinery and camp sanitation; Harold McKay, Troop 5, machinery; Henry Hannigan, Troop 5, surveying, signalling, pioneering, pathfinding, public health, machinery and art; Jack Faucett, Troop 5 pioneering, pathfinding, signalling, machinery, first aid to animals and surveying.

PROCTOR'S THEATRE

The bill at Proctor's Theatre for the last half of the week, commencing tomorrow, will be headed by a musical playlet, entitled, "The Bachelor Girls," described as "a midsummer musical breeze in one act." Seven people, six of whom are girls, are required to interpret the budget of songs and comedy work in the skit. Special scenery and handsome costumes are among the accessories. Other number on the program will be Howard Chase and Company, in his own original farce comedy playlet, "When Ignorance Is Bliss;" Clara Illig, eccentric comedienne; Al Grossman, black face comedian, and Dell & Gliss, novelty musical clowns. The photo-play pictures will include the third episode of the George Randolph Chester serial, "Runaway June," tomorrow afternoon and night, and the fourth episode of "The Exploits of Elaine," Friday afternoon and night. The continuation of "Zudora," the picture story of the wonderful girl detective will be displayed this afternoon and tonight. Keystone comedies, Pathe weeklies and other up-to-date features are in evidence on all other days when no special mention is made. The Proctor offerings always give from two to three hours continuous entertainment and is unquestionably the biggest value for the money to be had in Plainfield.

VAIL
JEWELER and OPTICIAN
236 Park Avenue
FOURTH WORTH AVENUE

DISSOLUTION OF PARTNERSHIP.

Notice is hereby given, that the partnership lately subsisting between Theodore J. Shirley and John S. Johnston, under the firm name of Shirley & Johnston, at Nos. 234-236 West Front Street, Plainfield N. J., was dissolved on the twenty-fifth day of January, 1915, by mutual consent. John S. Johnston is authorized to settle all debts due to and by said firm. John S. Johnston will continue the business heretofore conducted by said firm.

Dated, Plainfield, N. J., Jan. 25, 1915.
THEODORE J. SHIRLEY,
JOHN S. JOHNSTON.
1 30 6

AMUSEMENTS.

PROCTOR'S THEATRE

TODAY—
Thanhouser Serial
Photo Drama
"ZUDORA"
FIVE BIG VAUDEVILLE ACTS

TOMORROW—
Third Episode of
"RUNAWAY JUNE"
Pathe Weekly

FRIDAY—
Fourth Episode of
"The Exploits of Elaine"

SATURDAY—
Continuous Vaudeville and Latest Photoplays

Cut the Cost OF LIVING
GET THE GROCERYMAN'S PROFIT.
BREAD
5c Loaves - 4c
10c Loaves - 8c
H. HANSON'S BAKERY
132 PARK AVENUE
1 30 4

HOTELS.

HOTEL WALDORF
HENRY WINDHAM, Prop.
144 EAST FRONT STREET.
Gottfried Kruger's Extra Beer on draught. Imported Wines, Liquors and Cigars. Hotel accommodations and private Dining-room.

HOTEL SOMERSET
Newly Papered and Painted throughout. Table Board and Rooms by Day or Week.
Piel Bros. and Kruger's Beer on draught.
W. G. FEASTER, Proprietor.
97 Somerset St. Tel. 991

WEINMAN'S CAFE
GENERAL NEWS TICKER.
Stock quotations.
Up to the Minute.
'PHONE 1527.

NOTICE OF SALE.

Notice is hereby given that the following Bonds will be offered for sale at the office of William A. Coddington, 212 Park Avenue, Plainfield, N. J., on February 5th, 1915, at 2 o'clock in the afternoon, to wit:

Two Bonds of $50 each of the Plainfield Lodge, No. 885, Benevolent and Protective Order of Elks, due July 1, 1932, bearing interest at 5%.

WM. A. CODDINGTON, Atty.
1 30 5

RITZ Inc.
BABCOCK BUILDING
CANDIES, ICE CREAM
DAINTY LUNCH

CLASSIFIED RATES.

One cent a word for first insertion, one-half a cent a word for each subsequent insertion of the same advertisement for less than one month. Fifty cents a line for one month. **Double Charge for Capitals. No advertisement received for less than 10 cents. No display or *black face type used in this* column.**

The Plainfield Daily Press cannot give information regarding advertisements for which answers are to be sent care of the Press. Persons replying to office addresses must *mail or leave written* answers as stated in advertisement.

All Seasonable Plants and Cut Flowers
Floral Design Work a Specialty
STANLEY
'Phone 928. 159 EAST FRONT ST.
Greenhouses, South Avenue.

Estab. 1868 Tel. 2354
J. J. & C. A. HIGGINS
UNDERTAKERS.
Private Funeral Chapel
109-111 West Fourth Street
Auto Cortege for Long Distance.

A. M. RUNYON & SON,
UNDERTAKERS
402 Park Avenue. Telephone No. 40.
Office open day and night.
Office of Hillside Cemetery.
New York office—50 Great Jones St.
Tel. call 3345-Spring.
New York Embalmers License—1220.
New York Registered Licensed Undertaker No. 518.

Established 1872.
P. CASEY & SON,
Undertakers and Embalmers.
Office 116 Park Ave. | Telephone 2331 | Residence 417 W. 3rd St.
N. Y. Office, 10 E. 22nd St. Tel. 2094 Gramercy

T. A. MOORE
UNDERTAKER
612 E Sixth St.
Tel. 741-R

H. DEMOTT
UNDERTAKER.
56 Somerset St. 'Phone 1128-W

L. L. MANNING & SON,
STEAM GRANITE WORKS
Corner Central Ave. and West Front St. Opp. First Baptist Church. 'Phone 238-J

DIED.

TEEL—Suddenly, at his home, 22 Craig place, North Plainfield, on Tuesday, February 2, 1915, Clarence E. Teel, in the 57th year of his age.

Funeral services at his late home, Thursday evening, February 4, at eight o'clock. Interment at Easton, Pennsylvania. 2 3 2

SMITH—Suddenly, at Plainfield, N. J., on Monday, February 1, 1915, Margaret L., wife of Phineas Smith, formerly of 113 West 13th street, New York city.

Funeral services at 402 Park avenue, Plainfield, on Thursday, February 4, at four p. m. Interment in the Evergreen cemetery.

WANTED TO BUY.

WANT—Broody hens, Barred Rocks and Rhode Island Reds. 30 Rockview avenue. 1 27 tf

FOR SALE.

GIRL'S raincoat for sale, cheap; size 12 years. Telephone 1661-J. 1 30 tf

FOR SALE—Handsome sleigh with double spring runners. 456 West Third street. 2 2 2

FOR SALE—Ladies' white and black long gloves, also 2 clasps in all colors; large variety in men's gloves. H. Texier, 58 Somerset street, 1½ block from Front street. 2 1 tf

FOR SALE—Grocery stock and fixtures, stock at cost price; reason, moving from town. 222 East Front street. 2 2 3

FURNITURE for sale. Buffet $3; two wash-stands, $1 each; walnut bureau, marble top, $3; new blue flame oil stove, $2. 72 Westervelt avenue. 2 2 3

FOR SALE—Choice collie puppy. Netherwood Farm, Mountain avenue; tel. 1379-W. 2 1 6

MONEY TO LOAN.

MONEY TO LOAN on bond and mortgage. J. T. Vail. 8 20 tf

TITLES examined for purchases of real estate and bond and mortgage loans; mortgage investments negotiated. Charles J. McNabb, lawyer, 309 Park avenue. 1 4 tf

$6,000 TO LOAN at 5 per cent. W. H. Abbott, 134 North Ave. 5 7 tf

MONEY TO LOAN on mortgage. H. R. Linbarger, 197 North avenue; 'phone 955. 9 17 tf

MONEY TO LOAN on mortgage Manning & Curtis, 106 Depot Park 10 14 tf

MONEY TO LOAN on bond and mortgage. Mulford, opposite depot 12 28 tf

REAL ESTATE FOR SALE.

IF YOU are contemplating building we have for sale, two of the most desirably situated corner resident plots in the city; they can be purchased much below their real value. The opportunity to purchase the property at the price is only because of the present conditions. Chas. H. Lyman & Son, 220 Park avenue. 12 16 tf

FOR SALE—House seven rooms and bath, all new plumbing; moderate price. Apply 72 Westervelt avenue. 2 2 3

REAL ESTATE—In the heart of the city of Plainfield, where splendid bargains in houses or choice lots or factory sites can be bought without extra cost to purchaser; so save time and worry. Edward Byers, 148 North avenue; 'phone 333-J. 2 3 3

HELP WANTED—MALE.

WANTED—Bright young man with a few years' experience as machinist. Apply to Vitaphone Co., Netherwood. 2 2 2

ESTABLISHED MANUFACTURER wants State manager; high-class article; should pay $10,000 annually, $500 capital; will pay expenses to Baltimore if you are man we want. Salesmanager, Continental Bldg, Baltimore, Md.

WANTED—Toolmaker on jig fixture and die blanking, none but first-class need apply. Vitaphone Co., Netherwood. 2 2 2

EMPLOYMYENT AGENCIES.

MURRAY'S Employment Registry office, 326 West Front street, near Grove street, for reliable help only; we always have good situations for such and only charge a very moderate fee. 'Phone 666. 3 6 tf

EMPLOYMENT Agency—reliable help. Mrs. Northern, 218 East Front street; 'phone 630-J. 1 4 1mo

MRS. KELLER'S Employment Agency, 22 Somerset place; all nationalities. 'Phone 1724. 2 2 tf

ROOMS AND BOARD.

FURNISHED room with or without board. Address Room, care Press.

FOR RENT.

HOUSES, $12 to $50; flats, $1 to $30; stores, $7 upwards. D. McInnes, 824 West Third street. Tel. 1198-W. 6 30

FARM for rent, near Plainfield. J. T. Vail, 177 North avenue. 1 12 tf

4 AND 5 room apartment to let on Webster place near Seventh street with improvements. Call 770 Woodland avenue. Tel. 1687-W. 10 28 tf

TO LET—Two four-room apartments, 1351 and 1361 South Second street, part improvements; $10.50 per month. Inquire John Herrmann, 369 Somerset street; 'phone 2512-W. 1 28 1mo

FOR RENT—Half of two-family house, 49 Brook avenue; rent reasonable to small family. Enquire upstairs same address. 2 3 3

TO LET—827 Third place, next door to my residence, corner of East Ninth street, from April 1; for terms and inspection apply to G. H. Goddard, 205 East Ninth street. 1 20 tf

TO LET—7-room apartment, improvements; best location; rent reasonable. 937 West Front street. 1 20 1mo

MOVING PICTURE OR STEREOPTICON SHEET FOR RENT; big enough for the largest hall. Apply Daily Press office. tf

TEN-ROOM house, 418 East Second street; all improvements. William Newcorn. 3 11 tf

MISCELLANEOUS.

INSURANCE, ALL BRANCHES AGENT FOR NATIONAL SURETY C. J. T. VAIL. 9 2 tf

CLEANING and dyeing during this month at a cut-rate price. Mary A. Brown, 218 West Second street. 2 1 1mo

SMART New York dressmaker desires a few good customers by the day. Madame Seidler, Watchung, N. J. 2 3 2

EMBROIDERY, INITIALS, ETC.—Orders taken for all kinds of embroidery and initials; first-class work; prices reasonable. Mrs. C. S. Groot, 768 Woodland avenue; telephone 1687-M. 1 18 1mo

ORDERS taken for hand embroidery and crochet work. Whitlock, 440 West Front street; 'phone 418-M. 1 26 1mo

HELP WANTED—FEMALE.

WATNED—A white girl with experience, as nurse for young children. Foster, 932 West Seventh street. 1 28 tf

A GENERAL houseworker, must be a good cook; three in family. Call Mrs. Booth, 1346 Watchung avenue. 2 1 3

WANTED—After February 12, girl for general housework; no washing. Apply Thursday p. m., between 3 and 5, 832 Webster place. 2 2 2

WANTED—Experienced houseworker, no laundry work. Apply 1100 East Front street. 2 2 tf

WANTED—A competent white girl for general housework, family of three adults. Apply 744 Watchung avenue. 2 3 2

WANTED—Girl for general housework, white; good cook; no laundry; references. Apply 434 West Seventh street. 2 3 tf

WANTED—By February 12, a general houseworker (white) where second girl is kept; reference required. Mrs. D. N. Groendyke, 91 Mercer avenue. 1 28 tf

SITUATIONS WANTED—FEMALE.

FIRST-CLASS laundress wants position by day or week, good reference. 635 South Second street. 2 1 3

POLISH girls want places; Plainfield references. Mrs. Keller's Agency, 22 Somerset place; 'phone 1724. 2 3 2

Mono Storage
WAREHOUSE
North Avenue
OPP. FREIGHT HOUSE
125 East Front Street

HAND'S EXPRESS CO.
OLD RELIABLE
STORAGE
All Rooms Separate, Light and Dry
Furniture Packed and Shipped
Office 69 Somerset St 'Phone 541

MURRAY'S STORAGE WAREROOMS
THE OLDEST IN THE CITY.
AT 326 TO 332 WEST FRONT ST.
Near Grove St.; all the rooms are separate, airy and dry; large and small, at very moderate prices. Many years' experience in buying, selling, handling, packing and appraising goods.
Auction Rooms at 326 West Front Street.
R. Murray, Auctioneer, 326 West Front St. Phone 666

TIME TABLE
Plainfield Transit Co.

Between
Plainfield and South Plainfield.
Plainfield and Sterling.
Plainfield and Oak Tree.
Plainfield and Warrenville.

PLAINFIELD AND SOUTH PLAINFIELD
LEAVE PLAINFIELD
WEEK DAYS

A. M.—‖6.30, **7.45, via Plainfield Ave.; 9.00, via Park Ave.; 11.45, via Plainfield Ave.
P. M.—1.00, **2.00, via Park Ave.; 4.00, via Park Ave.; 5.00, via Plainfield Ave.; 6.15, via Plainfield Ave.; *9.00, via Park Ave.; 10.30, via Plainfield Ave.; *11.15, via Plainfield Ave.
*Saturday only.
xExcept Saturday.
‖Except holidays.
**Runs on School Days only.

SUNDAYS.

A. M.—9.00, via Park Ave
Noon—12.00, via Park Ave.
P. M.—2.00, via Park Ave.; 4.00, via Park Ave.; 5.00, via Plainfield Ave.; 9.00, via Plainfield Ave.

LEAVE SOUTH PLAINFIELD
WEEK DAYS.

A. M.—‖7.00, via Plainfield Ave.; **8.00, via Park Ave.; 9.30, via Plainfield Ave.
Noon—12.00, via Park Ave.
P. M.—1.30, *2.00, via Plainfield Ave.; 2.30, via Park Ave.; *4.30, via Plainfield Ave.; x4.45, via Plainfield Ave., 5.30, via Park Ave.; 7.30, via Plainfield Ave.; *9.30, via Park Ave.
*Saturday only.
xExcept Saturday.
‖Except holidays.
**Runs on School Days only.

SUNDAYS.

A. M.—9.30, via Plainfield Ave.
P. M.—12.15, via Park Ave.; 2.30, via Plainfield Ave.; 4.30, via Plainfield Ave.; 5.30, via Park Ave.; 9.30, via Park Ave.

PLAINFIELD, WATCHUNG AND WARRENVILLE.
WEEK DAYS AND SUNDAYS

Leave Plainfield—6.45 A. M., 3.00 P. M., Saturday and Sunday; 6:20 P. M.
Leave Warrenville—7.15 A. M.; 3.30 P. M., Saturday only; 7.00 P. M.
Sundays and holidays the bus will leave for Watchung and Warrenville at 9.45. Other trips will be the same as week days.

PLAINFIELD AND STIRLING

Leave Plainfield—8.15 a. m., 4.15 p. m.
Leave Watchung—8.25 a. m., 4.45 p. m.
Leave Stirling—9.30 a. m., 5.15 p. m
815 a. m. bus connects with 9.27 a. m. train at Stirling, for Newark.
4.15 p. m. bus connects with 5.15 p. m. train at Stirling, from Newark, connects with 5.01 train to Newark.

SATURDAY EXTRAS ONLY.

Leave Plainfield—1.00 p. m.
Leave Stirling—1.30 p. m.

SUNDAYS ONLY.

Leave Plainfield—8.15 a. m., 4.15 p. m.
Above, time not guaranteed, and subject to change without notice.
R. W. CAMPBELL, Mgr., 210 Park Ave.
'Phone 130, Plainfield.

Hoagland's Express
W. H. CARKHUFF, Successor.
FURNITURE AND PIANO MOVING
OFFICE, 116 WEST SECOND ST.
Telephone 883-W.

ORGANIZED 1864.
THE FIRST NATIONAL BANK OF PLAINFIELD
A COMMERCIAL BANK WITH SAVINGS and SAFE DEPOSIT DEPARTMENTS
FOUR PER CENT INTEREST PAID ON SAVINGS ACCOUNTS

AUCTIONEERS.
THE LEADING AUCTIONEERS
W. A. SCHORB & CO.
Also Dealers in Second Hand Furniture—Bought and Sold.
120 Madison Av., Jackson Blg.
Telephone 1707-W.

ADVERTISEMENTS
—FOR—
NEW YORK HERALD, WORLD, TIMES, SUN, JOURNAL TELEGRAM, AMERICAN, BROOKLYN EAGLE GLOBE
—AND—
NEWARK EVENING NEWS
RECEIVED AT
PLAINFIELD DAILY PRESS
AT REGULAR OFFICE RATES.

Courtesy—Efficiency

YOUR INCOME TAX RETURN

If the preparation of it is giving you trouble come in and let us help you.

We have a supply of the new forms and may be able to give you valuable assistance. Do not hesitate to call upon us for this or any other service which it may be within our power to render.

Strength

THE PLAINFIELD TRUST COMPANY

REAL ESTATE
INSURANCE

Harvey R. Linbarger
197 NORTH AVENUE.
Telephone 955.

SERVICE, WELL RENDERED ATTESTED BY GROWTH

We are giving a banking service that is winning to us many personal and business accounts.

We believe that the continual increase in the amount of our deposits is due to the helpful service we render our customers.

In our Banking, Trust, Safe Deposit and Real Estate Departments, we offer the best security, the most modern facilities and every accommodation consistent with conservative banking.

Those seeking such a helpful banking service are invited to call and consult our Officers.

SERVICE

The State Trust Company
At the Sign of the Clock. CAPITAL $100,000 201 Park Avenue.

ORGANIZED 1868

PLAINFIELD SAVINGS BANK
PLAINFIELD, N.J.

CAN YOU SAVE $10 A MONTH?

Stop and consider that $10 a month is only 33c a day. Thirty-three cents a day can be saved by almost anyone out of a pretty small income.

Start the good work now by opening a bank account with us. Make regular deposits—and in a very few years you'll have several hundred dollars to your credit.

4% INTEREST PAID
ONLY SAVINGS BANK IN PLAINFIELD

NEW JERSEY CENTRAL

TRAINS LEAVE PLAINFIELD.

For New York—5:19, 5:41, 5:08, 5:4[illegible] (5:52 except holidays), 6:27, 6:55, 7:22 (7:26 except holidays), 7:41, 7:44, (7:55 except holidays), 7:55, 8:12, 8:30 (except holidays), 8:36, 8:42, 8:59, 9:29, 9:53, 10:26 11:27, 12:12 p. m.; 12:34, 12:56, 1:44, 2:2[illegible] 2:39, 2:55, 3:12, 4.01, 4.13, 4:36, 5:39, 6:25 6:47, 7:41, 8:27, 9:2[illegible], 9:30, 10:15, 10:36 11:43 p. m. Sunday—5:10, 3:41, 5:40, 7:23 7:58, 8:52, 9:34, 9:49, 10:37, 12:12 p. m 12:39, 12:58, 1:28, 2:09, 2:15, 2:55, 3:17, 4:29 5:34, 7:14, 8:13, 8:27, 8:35, 8:39, 9:27, 10:2[illegible] 10:36 p. m.

For Newark—5:08, 6:27, (7:05 through train to Newark), 7:41, 8:36, 9:29, 10:2[illegible] 11:27 a. m., 12:34, 12:58, 1:44, 2:39, 2:55 4:13, 4:36, 5:39, 6:25, 6:47, 7:41, 8:27, 9:3[illegible] 10:36 p. m. Sunday—7:23, 8:52, 9.34, 10:3 a. m., 12:39, 12:58, 1:28, 2:09, 2:55, 3:1[illegible] 4:29, 5:34, 7:14, 8:13, 8:35, 8:39, 9:27, 10:3 p. m.

For Easton, Bethlehem, Allentown and Mauch Chunk—5:18, *8:20, 9:44, 11:27 a m.; 2:00, 5:24, 5:44, (6:59 to Easton p. m. Sunday—5:19, *9:44 10:57 a. m 1:58, 5:44, 7:05 p. m.

For Wilkesbarre and Scranton—5:1[illegible] 9:44 a. m.; 5:44 p. m. Sunday—5:19 10:57 a. m., 5:44 p. m.

For Red Bank, Long Branch and Ashbury Park, etc.—3:41, 8:12, (9:53 a. m. Red Bank), 11:27 a. m., (12:34 Saturday only (12:58 Red Bank only) (3:12 Red Bank only), 4:13 6:25, 8:27 11:43 p. m Sundays—3:41, (7:58 Red Bank only, 8:52 a. m.; (9:40 Red Bank only), (2.1 Red Bank only), 3:17, (8:13 Red Bank only), 8:35 p. m.

For Atlantic City—3:41, 9:53 a. m. (12:3 Saturdays only), 3:12 Sunday—9:40 a. m 2:15 p. m.

For Philadelphia—6:38, 7:39, 8:45, 10:4 11:53 a. m., 12:42, 1:54, 2:45, 5:13, 6:4 [illegible] 9 46, 10:48 p. m., 1.20 a. m. Sunday—5:19, 8:45, 9:39, 9:57, 10.39, 10:43, 11:41 m., 12:42, 1:44, [illegible] 3:42, 4:39, 4:56, 5:3 6:39, 6:44, 8:47, [illegible], 10:55, 11:54 p. m 1:20 a. m.

For Baltimore and Washington. D[illegible] -8:45, 10:42 a. m., 12:42, 2:45 6:44 p. m [illegible]

EDUCATIONAL.

GREETINGS FROM A GOOD SCHOOL.

BUSINESS will improve during the year 1915 and the YOUNG PEOPLE who are READY to WORK will benefit, according to their abilities.

If YOU are NOT ready, enter this school and "GET DOWN TO THE BUSINESS OF GETTING READY FOR BUSINESS." Our motto is, "Thorough Training to DEVELOP Efficient WORKERS."

For Complete Information, Call, 'Phone or Write to

HERR'S SCHOOL
"The only Business College in Plainfield"
Woodhull & Martin Bldg. Plainfield, N. J

CLOTHING ON CREDIT AT CASH PRICES
$1 WEEKLY TO ALL

It Isn't

necessary to look shabby or *out-of-date no matter how* short of ready cash you happen to be at the moment.

Neither is it necessary to pay high prices for the privilege of opening an account.

Call at Laurie's and learn of the modern way of selling goods on easy terms of credit at Cash Prices.

CLOTHING, SHOES, HATS

J. A. LAURIE & CO.
304 West Front Street.

CHILDREN'S EYES

don't neglect them. Now is the time before the hard winter's work at the books. Headache and Neuralgia quickly relieved. No charge for consultation.

STILES & CO
Philadelphia Eye Specialists
AT 107 EAST FRONT ST.
EVERY THURSDAY.
Free Consultation.
Hours 10 to 4:30.

THIS IS RUBBER DAY
--AT--
VAN ARSDALE'S

Rubber Boots, Rubber Overshoes, Rubber and Cloth Artics, high and low cut; Storm Shoes and everything in the Shoe Line suitable for this sort of weather.

VAN ARSDALE'S
127 East Front Street.

AMUSEMENTS. AMUSEMENTS.

PLAINFIELD THEATRE

COUNIHAN & SHANNON, Managers.

—TONIGHT—
AL G. FIELD'S MINSTRELS
PRICES—Night—25c, 50c, 75c, $1.00.

THURSDAY—Matinee and Night, Another Great Photo Play
WHEN BROADWAY WAS A TRAIL
A Photo Play in Five Parts
ALSO THE TREY OF HEARTS

FRIDAY—The Play of the Hour
IT'S A LONG WAY TO TIPPERARY
PRICES—25c, 50c, 75c, $1.00

SATURDAY, FEBR'Y 6
Matinee, 2:30 Night, 8:15
The Mirthful Musical Comedy Masterpiece With
JOHN E. YOUNG AND
100—CAST AND CHORUS—100
The Evening Passes with a Smash and a Bang

A Veritable Aurora Borealis of Ritious Color in the Costumes

Most Stupendous and Massive Production

One Whole Year at the New Amsterdam Theatre, N. Y.
PRICES—Matinee—25c, 50c, 75c, $1.00.
Night—25c, 50c, 75c, $1.00, $1.50.

Established 1868.

PICTURES, PICTURE FRAMES, ARTISTS & DRAUGHTSMANS' MATERIALS

French and Colonial Mirrors, Paintings and Engravings cleaned and restored, Regilding, Hasburg's Gold, 65c.

SWAIN'S FINE ART STORE
317 W. Front Street, Plainfield.

..FUR SALE..

GOING ON FOR ALL THIS WEEK

Never before at this time of the year was our fur stock so great as it is now, and we are taking drastic measures to turn our entire fur stock into money, as we must raise money to meet business obligations. Not connected with any other store in the city.

CHARLES KURTZMAN
FURS OF QUALITY
178 EAST FRONT STREET. PLAINFIELD, N. J.
Phone 1935-J. We Specialize on Remodeling of Furs. m-w-f

E.&W.SCHLOSS
SUCCESSORS TO S. SCHEUER & CO.

FREE TEA STAMPS—S. & H.

120 with each lb at...70c
100 with each lb at...60c
70 with each lb at...50c
40 with each lb at...40c
30 with each lb at...35c

English Breakfast, Oolong, Japan, Ceylon or Mixed.

10 S&H STAMPS WITH

Royal Dental Cream 10c
1 Box Ball Blue 10c
1 Box Royal Talcum Powder.....10c
1 Box Royal Tooth Powder.....10c
1 Package Macaroni 10c
1 Bottle Lemon or Vanilla.....15c
1 Can Black Jack Stove Polish....10c
1 Can Liquid Enameline 10c

20 Stamps with 3-lb Box Starch...20c
20 Stamps with 3 Rolls Toilet Paper 25c
10 Stamps with pt. bot. Grape Juice 25c
20 Stamps with quart Grape Juice.45c
10 Stamps with bottle Shoe Polish.10c
10 Stamps 7-lb Bag Salt.....10c
10 Stamps package Matches.....12c
10 Stamps large bot. Ammonia....10c

FREE COFFEE STAMPS—S. & H.

30 with each lb at.....35c
25 with each lb at.....32c
20 with each lb at.....29c
20 with each lb at.....27c
10 with each lb at.....25c

In the bean or ground.

Corn Cracker Candy, lb.....15c | Bromangalon Jelly Pow. 3 for 25c | Fruit Puddine, 3 pkgs.....25c | Dark Comb Honey, 1-lb box..19c

PREMIUM JAVA COFFEE—27c lb; 5 POUNDS FOR $1.10

Borden's Eagle Brand Milk 2 cans **25c**	Ohio Blue Tip Matches 12 5c boxes **39c**	Country Made Jersey Catsup 15c size **10c**	Imported Sardines Skinless and Boneless 30c kind, can **24c**	Curtice Bros. Assorted Jams large bottle **15c**	Fresh Ground Horse Radish bottle **8c**
Imported Swiss Cheese 35c lb Imported Roquefort Cheese 41c lb	Fancy Soap 3 Large 10c cakes 23c White Floating Soap 3 5c cakes 11c	Crisco the Housekeeper's Friend, a can **22c**	Libby's Queen Plain Olives pint jar **21c**	Libby's Queen Olives quart jars **31c**	Brick's Mince Meat 5-lb pail **63c**

Demonstration all week of George Washington Instant Coffee. It is a pure refined Coffee, not a treated Coffee and contains absolutely no foreign ingredients or adulterant. It is used like sugar, being made instantly in the cup at the table, simply by adding hot water; a child can make as good coffee as a chef with George Washington Instant Coffee..
Special this week, small tin.....28c Medium tin .....48c Large tin 85c

Just received fancy Elddew Garden Ceylon Tea in 1-lb fancy tins **40c**	Elbow Macaroni Very Special a package **5c**	Ritter's Baked Beans 3 large cans **25c**	Franco-American Ready Maid Soups 8c can, dozen **95c**	Imported Smoked Sardines in Oil 3 cans **25c**	Armour's or Swift's Sliced Bacon large jar **25c**
Empress Brand Cal. Asparagus a can **17c**	A Few More of Those Sweet Wrinkled Peas 3 cans **25c**	Columbia River Salmon 1-lb flat can.....20c ½-lb flat can....12c	Leggitt's Premier Tuna Fish large can **22c**	Cocoa has gone up but we still have some on hand; absolutely pure, lb **20c**	Shredded Cocoanut a lb **15c**

Fancy Evaporated Apricots, 2 lbs 25c
Fancy Evap. Peaches, 3 lbs.....25c
Santa Clara Prunes, 2 lbs.....25c
Strained Tomatoes, a can.....5c
Babbitt's Cleanser, a can.....4c
Takhoma Biscuits, pkg.....4c
Preserved Raspberries, No. 2 can.15c
Peanut Butter, pint jar.....21c
Brewster's Cocoa, ½-lb cake.....13c

Swift's Pride Laundry Soap 10 cakes **34c**	Swift's Borax Soap 10 cakes **39c**	Cambert Cheese American, a box, 25c; Imported, box **30c**	Grandma's Borax Soap Powder 3 5c packages **10c**	Hawiian Sliced Pineapple 25c kind, a can **17c**	Fancy California Peaches 25c value **19c**
Prepared Buckwheat large package **12c**	Fancy Cut Beets or Green Beans, can **10c**	Fancy Green Lima Beans No. 2 can **11c**	Cruikshank's Apple Butter 3-lb crock **31c**	Imported Spanish Peppers ½-lb can **8c**	Lewis Concentrated Lye a can **8c**

UPHOLSTERING
WINDOW SHADES
AWNINGS

Frank G. Wikoff
21 W. Fourth St. Tel. 2525-J.

COLUMBUS AUDITORIUM
WEST FRONT STREET
—FOR—
Receptions, Banquets, Concerts, Public and Private Meetings

Terms Reasonable, and Graded According to Privileges Required.
RESERVATIONS NOW BEING MADE FOR SEASON OF 1914-15.
Apply to W. H. FORRISTEL
1382 BELLEVIEW AVENUE. Telephone 2461-W.
Only Public Hall in Plainfield of Fireproof Construction.
11 4 mwftf

L. MORALLER & SON
WATCHMAKERS AND JEWELERS

WATCHES
CLOCKS and
JEWELRY

Fine Watch and Clock Repairing a Specialty.

219 Park Ave. Phone 444-W

WE REBUILD AUTOS

from the ground. Replace all missing or broken parts, repair damage of any nature. And when we repair a car it stays repaired unless you try to buck a stone wall or a railroad train. Send us your machine next time. Then you won't have to have it repaired so often.

MARTIN AUTOMOBILE CO.
304-312 PARK AVE.

FLOORS
HARDWOOD AND PARQUET.
Old Floors Refinished.
S. E. WARD & CO.
08 Depot Place, Manning Building
Plainfield, N. J.

A. H. ENANDER
SANITARY PLUMBING, GAS FITTING. STEAM AND HOT WATER HEATING.
Contractor for Sewer Connection
195 WATCHUNG AVE.

REAL ESTATE
INSURANCE
MANNING & CURTIS
106 DEPOT PARK

Our success is not attributed to mere talk.
It's a result of our constant efforts to please.

REAL ESTATE
LOANS
RENTS

GEO. M. CLARKE CO. Babcock Bldg. Telephone 205 Plainfield.
INSURANCE OF ALL KINDS.

—If you have property to rent, drop all secrecy about it, and use the classified ads.

IF YOU WANT HELP.

Use the classified columns and you'll soon get plenty of applicants for any vacant position.

PLAINFIELD DAILY PRESS

THE WEATHER.

Partly cloudy tonight and Friday, warmer Friday; moderate north winds.

Highest yesterday, 25; lowest this morning, 20; lowest last year, 39.

Established May 10, 1887. TEN PAGES. PLAINFIELD, NEW JERSEY, THURSDAY, FEBRUARY 4, 1915. TEN PAGES. Two Cents a Copy, $5 a Year.

CO-OPERATION OF THE CITY URGED

Board of Education Seeks the Enforcement of Child Labor Statutes.

PROVISIONS OF LAW

It is Now Illegal to Employ Children Under 10 Years of Age or Those Between 10 and 16 Years During School Hours.

The Board of Education invites the co-operation of the public in enforcing the child labor law and the compulsory school attendance laws, which were passed at the last session of the Legislature at Trenton, and which are now in force in this city.

To those of the public who are not yet familiar with the provisions of these laws, the following summary statement is made:

It is illegal for any person to employ any child under ten years of age in Plainfield.

It is illegal for any person to employ any child between the ages of 10 and 16 during school hours, or to employ such child before or after school hours, unless a certificate has been granted to the child by the attendance officer of the Board of Education, certifying that the child is over 10 and under 16 years of age, and that the child wishes to work outside the regular school hours, in order to help support its family or itself.

After such certificate has been issued, the child may be employed out of school hours between 6 o'clock in the morning and 7 o'clock in the evening, selling papers, blacking shoes, running errands, or engaged in other light employment not prohibited by law for children under 16.

It is unlawful to employ any child during school hours between the age of 14 and 16 unless and until the child has procured from the attendance officer of the Board of Education, a certificate showing that the child is over 14 years of age and has finished the fifth grade of the public schools.

Any person employing a child in violation of these laws in Plainfield is liable to a fine of $50 and to imprisonment for ninety days. The parents of the child so employed are also liable to prosecution.

The only safe course of action for any person in the city employing children under 16 years of age is to first see that the children they employ have the necessary certificates from the attendance officer of the Board of Education.

Certificates may be obtained on application to Miss Margaret C. Holly, the attendance officer, at her office in the High School, room 155. Such application should be accompanied by proof of the age of the children for whom the application is made, and satisfactory evidence that the children have complied with the provisions of the law providing for attendance at school, and a certificate from the school medical inspector that the physical condition of the child is such as to enable the child to work without injury to its health. Parents and employers are warned that the provisions of these laws will be strictly enforced.

"EVENING OF SONG" AT THE Y. M. C. A. TONIGHT

Leon Rice, the well-known dramatic tenor, whose singing has already delighted Plainfield audiences, will give an "evening of song" in Y. M. C. A. Hall, tonight at 8:15. Mr. Rice will use one of his most popular programs. He will be accompanied by Jennie Caesar-Rice. The program follows:

"Dedication," Franz; "The Birth of Morn," Leoni; "The Reason," Del Reigo; "The Gelida Manina," Puccini; aria from "La Boheme;" "Love's Springtime," Hammond; "I Am Longing for You," Marshall; "Banjo Songs," Sidney Homer; "Flower Rain," Loud; "A Jewel Cycle," Von Ahm Cane; "The Sapphire, Opal, Amber and Amethyst;" "Invocation of Eros," Kursteimer; "The Betrothal," Kursteimer; "His Lullaby," Kursteimer; "Morning," Kursteimer.

$3,000 REDUCTION MADE.

At the meeting of the Middlesex County Board of Taxation held Monday, the firm of Tepper Brothers received a reduction in its taxes. The valuation of merchandise in the store was cut down from $27,000 to $24,000.

SILVER ANNIVERSARY.

The celebration of the twenty-fifth anniversary of the Benevolent Band of King's Daughters, will be held at the home of Mr. and Mrs. De-Witt C. Ivins, of 1216 Watchung avenue, tomorrow night.

MRS. J. A. PETERKIN ELECTED PRESIDENT

Loyal Daughters' Circle Hold Annual Meeting at Home of Mrs. Geo. Bomann.

Officers were elected and reports presented at the annual meeting of the Loyal Daughters' Circle, of the King's Daughters, held at the home of Mrs. George Bomann, on Evergreen avenue, yesterday afternoon. The reports showed that the circle had had the most successful year in its history. It was voted to make the usual pledge of $200 toward the support of The Day Nursery and other work of the city union.

During the year the circle supplied a considerable quantity of milk to needy families and in some instances helped worthy families to pay their rent. In addition the members have been making a great many garments for The Day Nursery and the Charity Organization Society to be distributed among needy people.

This circle is probably one of the strongest in the city. It has an active membership of 35 with twelve honorary members. Mrs. John A. Peterkin was re-elected president yesterday for the tenth consecutive year. The other officers chosen were as follows: Vice president, Mrs. George Bomann; secretary, Mrs. P. V. Martin; treasurer, Mrs. Walter Cahoone; trustees, Mrs. Stuart H. Patterson and Mrs. John A. Peterkin. Following the business session yesterday afternoon there was a social hour.

JOHN E. NICOL GETS SECRETARIAL PLUM

Popular Local Newspaperman Named by Congressman Capstick.

Congressman-elect John H. Capstick, of Morristown, made the announcement today that he had named John E. Nicol, the well known local newspaper man, to act as his secretary when he assumes his seat in the House of Representatives next month. The appointment dates from March first and between that time and the present, Mr. Nicol will resign his position with the Elizabeth Daily Journal, with which he has been connected for the past three years. His selection came unsolicited and was made with the full sanction and approbation of the County Republican Committees in both Union and Morris. In this city especially, the announcement met with general approval.

The fact that Mr. Capstick comes from Morris county is one reason why he decided upon the secretary from Union. In this way, the Congressman is better enabled to keep in touch with his constiuents in all parts of the district. Mr. Nicol will prove of unusual value in this respect as his acquaintance throughout this county is one of the broadest of any man in the newspaper game. Since establishing himself at Elizabeth, all his work has centred about the Court House and in this way he has come in constant contact with officials and people of all classes, an experience which is invaluable in successfully discharging secretarial duties at Washington.

Mr. Nicol began his newspaper career in Plainfield and has made his home in this city for the past twelve years, residing at the present time on Richmond street. Previous to coming to Plainfield he was located at Elizabeth for several years, then being in the employ of the Elizabeth Times when it with under the management of the late William W. St. John. His native place is Wilkes Barre, Pa. Mr. Nicol's first position in Plainfield was in the circulation department of the Courier-News, graduating from there to the city news room.

He remained in this capacity for three years after which he was connected with the Daily Press editorial department for one year. He resigned the latter place in order to become Court House reporter and county political writer with the Elizabeth Journal. He is a member of Plainfield Lodge of Elks; Anchor Lodge, F. and A. M., and several social organizations. All his friends in this city unite in wishing him a sucessful term in his new position.

ENTERED PLEA OF NON VULT.

Elizabeth, Feb. 4—Dominick Bosco retracted a not guilty plea on a concealed weapon indictment, in Quarter Sessions Court, yesterday, and pleaded non vult. He was arrested in Plainfield.

STARTS IN BUSINESS.

Thomas Harding, of John street, who was formerly employed as an electrician by Allen Laing, has started in business for himself.

WILL DESCRIBE THE ARMY MOBILIZATION

Prof. McElroy to Lecture Under Auspices of Local Princeton Club.

Final arrangements have been completed by the Princeton Club in co-operation with the Board of Education, of this city, for the lecture previously announced by Prof. McElroy, of Princeton University, giving some of his experiences in Germany, Belgium and Holland, during the mobilization of the European armies.

As previously announced in these columns, the lecture will be free to the public and there will be no reserved seats.

At this time, when the world is still so absorbed in the titanic struggle which is drenching Europe with blood, Prof. McElroy's lecture will have a special interest for everyone, being, as it is, a record of the actual observations and experiences of an eye-witness to the events which marked the beginning of the greatest war history has ever known.

It is understood that during the lecture, Prof. McElroy will give his impressions of the historical causes which lead to the war, though not in any spirit of partisanship.

Prof. McElroy is an eloquent and gifted speaker, who, in addition to his scholastic attainments which have made his name well-known all over the country, has a reputation as one of the best lecturers on the faculty of any of our universities.

The doors will open at 7:30 and the entertainment will begin promptly at 8 p. m.

C. P. HOAGLAND BUYS THE SOMERVILLE DEMOCRAT

C. P. Hoagland, who has been connected with the Somerville Publishing Company for the past twelve years and its manager for nine years, has purchased the business from the estate of the late Edwin M. Wight. The new proprietor took charge Monday morning.

The Somerset Democrat was first published about 27 years ago by D. N. Messler, in the Brown building on West Main street. It was later reorganized as the Somerville Publishing Company, with E. M. Wight, who subsequently became sole owner, as principal stockholder.

MISS BEATRICE HERFORD TO APPEAR IN THIS CITY

A rare treat is in store for Plainfielders, on Friday evening, February 12, when Miss Beatrice Herford will appear at the Plainfield High School Auditorium at 8:15 o'clock, under the auspices of the Cup Bearers' Circle of The King's Daughters. Miss Herford comes to this city with many new and original monologues to offer this year, which will undoubtedly prove very entertaining to all who attend. There will be no reserve seats, and tickets will be on sale at Armstrong's drug store or can be secured from the following officers or members of the Circle:

Miss Edith Griscom, president; Mrs. Brown Rolston, vice-president; Miss Katherine DuBois Titus, treasurer; Miss Helen F. Adams, secretary, and the Misses Louise D. Booter, Marion Brown, Ellen Burke, Dorothy Burke, Marguerite Carpenter, Mary A. Faber, Charlotte Finch, Elizabeth Y. Flanders, Hope Ivins, Lillian King, Catherine Martin, Edith Mellick, Helen Timpson, Alice Titus, Margaret Townsend, Ruth Waldo, Ethel Most, Edith Suffern, Gabrielle McQuaide, Leontine Huntsman, Mrs. Douglas Anderson, Mrs. Clifford M. Baker, Mrs. Edward Booter, Mrs. Gifford Cooley, Mrs. Archibald Cox, Mrs. Leslie Hallock, Mrs. J. Hartley Mellick, Mrs. Maxwell Perkins, Miss Mary Runkle, Mrs. Arthur Wharton Bickley and Mrs. Edward Suffern.

TAKES NEW POSITION.

William Drake, Jr., of Richmond street, who has been in the employ of Adam Blair for the past seventeen years, has entered the office of J. J. and C. A. Higgins, the local undertaking firm and will follow the practical end of the business previous to taking the State examination for an embalmer's license. Mr. Drake is a native of Plainfield and his host of friends in the city and borough will wish him success in his new calling. During the last few years that Mr. Drake was with Mr. Blair, he acted as foreman for the latter.

ENLISTS SENATOR'S AID.

Senator Martine has notified Henry Rosenbaum, of this city, that he is doing all in his power to aid him in finding his parents, brothers and sisters, who were in Austria at the outbreak of the present European war.

POOR OVERSEERS WANT LIFE JOBS

Introduce Legislative Measure for Tenure of Office Act Amendment.

NEXT MEETING HERE

"Stone-pile" for Non-supporting Husbands Advocated by Overseers at Session in Newark City Hall Yesterday.

Overseer-of-the-Poor Garret T. Dunham, of this city, is a member of the legislative committee of the New Jersey Association of Overseers of the Poor, which is taking under advisement a bill to be introduced in the Legislature placing the office of overseer of the poor under the tenure of office act. The present term of the overseer, both in Plainfield and elsewhere, is five years, and the new enactment would change this to a life appointment under the proper regulations providing for the removal under the tenure of office act for cause. This was discussed at the meeting of the association held in the Newark City Hall, yesterday.

The responsibility of relatives toward indigent members of their families was also discussed and on the suggestion of the legislative committee it was decided to ask for a supplement to the 1911 poor act to the effect that brother and sister, stepfather and step-children shall be mutually responsible for each other, provided their circumstances permit giving support to indigent members of their families.

The supplement further provides

(Continued on page 4.)

SAURER SHOP GETS ANOTHER BIG ORDER

Latest Call for Trucks Will Keep Local Plant Busy for a Year.

Several large orders recently secured by the Saurer plant of the International Motor Company have been added to within the past few days by one of even larger proportions than at any time before. Rumor has it that the trucks called for are meant for European shipment, but if this is so, the company is not cognizant of the fact. All orders now being filled are for New York purchasing agents, that city being the point of consignment.

It was stated by an official at the Clinton avenue shop today, that the latest big order will now keep the local plant busy for fully a year. The present force of employes will be noticeably increased as soon as the needed material for production is received. This was called for as soon as the latest order was booked. More than 500 men are now working full time in the factory, while several departments are compelled to put in overtime to keep ahead. Practically all the work now being done is on five-ton trucks, this style of vehicle being in demand throughout the country.

AMATEUR BLACK-FACE STARS TO APPEAR IN A BENEFIT

The end men and soloists for the minstrels to be given for the benefit of the Recreation Committee will be chosen at the next rehearsal on Friday night, in the Franklin School Auditorium.

Sewell Ulrich, who is coaching the production, is going to put on many new features in the coming show. Some of the stars of the High School show given in November will appear in leads and also many outside of the school will give their aid in making the minstrels a success.

The show is to be given in the High School Auditorium about the middle of March and a dance will follow the performance. All those who wish to join with Mr. Ulrich in making the benefit a success should report at the Franklin School, Friday night, at 7:30 o'clock.

Notice.

All members of Plainfield Lodge, B. P. O. E., No. 885, are requested to meet in the lodge room, at 7:30 sharp tonight, to attend the funeral of our late brother, Past Exalted Ruler Clarence E. Teel, the services taking place at his home, 22 Craig place, at 8 o'clock.

W. R. TOWNSEND,
Secretary.

Adv.***

Money to Loan—Houses to Rent. Manning & Curtis, 106 Depot avenue.—Adv. 1 2 s-tu-th tf*

INSTITUTE QUEEN CITY HOMESTEAD

Local Lodge of Brotherhood of American Yeomen is Formed Here.

Another lodge has been added to the long list of fraternal organizations in this city by the instituting, last night, of Queen City Homestead, No. 4998, Brotherhood of American Yeomen. The organizing officer was William T. Morgan, district manager, who has been busy for the past few weeks interesting men and women in uniting with the Brotherhood. The organization is for both men and women and an encouraging representation of both sexes was present at the initial meeting when plans for a busy membership campaign were decided upon.

The charter will remain open until 100 candidates have united with the new lodge. Although the meeting night has not been definitely decided upon it will probably be the first and third Wednesday in each month.

The officers elected at the organization meeting, last evening, are: D. L. Coleman, president; Irving Kunzman, master of ceremonies, Samuel S. Rubin, overseer; William Marangello, master of accounts; Louis Moldezky, correspondent; Dr. C. A. Gesswein, chaplain; Joseph Tumolo, watchman; Dave Rosaisky, sentinel; Eugene Hess, guard; Mrs. Catherine Hess, Lady Rowena, and Miss Hilda King, Lady Rebecca.

The Brotherhood of American Yoemen was organized to furnish safe and permanent insurance at the lowest possible rate. The order has nearly 200,000 members.

WILL REDUCE PRICE ON CERTAIN COMMON DRUGS

Members of the Plainfield Association of Retail Druggists at their annual meeting in the Queen City Hotel, this morning, discussed the possibility of lowering the prices on several drugs now in common use and it was concluded to reduce the standard price on a number of commodities. Other routine matters of interest to druggists were brought up for disposition.

The annual election of officers resulted as follows: President, W. L. Pratt; vice-president, W. W. Galloway; secretary, L. A. Mallinson; treasurer, Frank Rowley.

BODY OF MRS. IANSON BURIED HERE YESTERDAY

The funeral of Mrs. Emmeline Ianson, whose death occurred at Somerville on Monday, was held at the home of her son, George Ianson, of that place yesterday afternoon. Rev. Mr. Silvester, of the Somerville Episcopal church, officiated. The body was afterwards brought to Plainfield and burial was made in the Evergreen Cemetery, where a short commitment service was conducted by Rev. Dr. C. M. Anderson, of the First M. E. church. The pall bearers were four grandsons, William Ianson, of Newark; Harry Ianson, George Ianson, Jr., and William Miller, of Somerville.

Mrs. Ianson was in her eighty-first year and for sixty-three years lived in Plainfield, her home for most of that time being on East Third street. She went to Somerville three years ago to live with her son, George Ianson. There is also one other son surviving, Frank Ianson, of Scotch Plains, and a daughter, Mrs. Edwina Moore, of Newark. Mrs. Ianson's husband, Charles K. Ianson, died in this city about seven years ago.

DIED IN SANTA BARBARA.

Word has been received here of the death of Mrs. Catherine Beetham, the wife of John W. Beetham, of Greenbrook, at her home in Santa Barbara. She died Sunday night. Mrs. Beetham was formerly Miss Catherine Daley and was widely known in Plainfield. The body will be brought to Plainfield for burial and notice of funeral will be made known later. Beside her husband, Mrs. Beetham leaves four sons, Thomas, of Newark; Darby, Samuel and Rolan, living at home, and a daughter, Mrs. Charles Parry, also at home.

FUNERAL OF MRS. WOZNIK.

The funeral of Mrs. Antonia Woznik, who died at her home at 1406 West Third street, was held in St. Mary's church this morning. Requiem mass was said by Rev. Father B. M. Bogan, and burial was in St. Mary's cemetery.

WILL HOLD SOCIAL.

The Young Women's Missionary Society, of the Congregational church, will hold an entertainment in the parish house tomorrow night.

MANY FEATURES FOR CLUB'S INDOOR FETE

Knights of Columbus Members Plan Many Attractions for Week of Festivities.

Plans have been completed for the indoor fete of Watchung Council, Knights of Columbus, which will open in the Columbus Club, on West Front street, Saturday night, continuing for one week. The Ladies' Auxiliary held an enthusiastic meeting in the club, last night, at which time final arrangements were made for the part that organization will play in the coming event. The women will be in charge of the booths for the sale of ice cream and candy and fancy articles and will also assist in various forms of entertainment.

One of the novelties introduced by the committee is the plan to hold a different form of special amusement each night of the carnival, this feature being ushered in Saturday night with the appearance of the Darktown Trio, comedy blackface artists, who will disperse mirth and music.

Squires' orchestra will be present each night to furnish music for the dancing which will be one of the leading forms of entertainment. Pocket billiards, bowling and various other indoor recreative games will be provided, all of the members assisting in the work. The entire clubhouse will be open to the guests. The committee in charge includes A. A. Cannon, chairman; T. F. Carty, treasurer, and F. Otto Linke, secretary.

COMPROMISE IN CLARK WILL CASE

Instrument Disposing of $103,000 is Withdrawn From Court.

Brooklyn, N. Y., Feb. 4.—Following a compromise out of court, the terms which could not be learned, the fight brought by Marguerite Clark Wessells, and George Wesley Clark, both of Carmel, N. Y., to break the will left by Heman Thomas Clark, brother of Walter and Charles Clark, of Plainfield, which is on file for probate here and disposes of an estate of about $103,000, has been withdrawn and the executors, designated under the will, have been asked, by Surrogate Ketcham, to hand up a decree which will be signed by the court allowing it to be admitted to probate.

The decedent, who was 47 years old, died on August 30 last. In his will, which was offered for probate, he directed his estate, after all debts were paid, to be distributed, as follows:

Mary McCarthy, aunt, of No. 232 East 71st street, New York, $1,000; Rose Noethiger, friend, of No. 828 Eastern Parkway, a $1,500 bond and mortgage, and 300 shares of Delaware and Hudson R. R. Co. stock. To an uncle and two aunts, Milton Clark, Hannah Wadsworth and Jane Tyler, all of Garretsville, O., each, $250; two cousins, Nettie Stanley and Collens H. Green, both, also, of Garretsville, O., each, $125; the Greenwood Union Cemetery, of Rye, N. Y., $200 for the caring of his grave; Marguerite Clark Wessells and George Wesley Clark, daughter and son, each, $100.

The residue equally between two sisters and three brothers, Nettie A. Kert and Margaret C. Lavin, both of Portchester, N. Y.; Walter and Charles Clark, both of Plainfield, and John S. Clark, of Patchogue, L. I.

The will, which was executed on August 4, 1914, was signed in the presence of three witnesses, and nominated the two sisters, Nettie A. Kert and Margaret C. Lavin, as well as one of the brothers, Walter Clark, as the executors.

Objections to the probate of the will were then filed by the son and daughter, who charged, among other things, that their father, at the time of the making of the document, if it was made at all, was not in his right mind, and that the execution of the document was obtained by fraud and undue influence practiced upon the decedent by the residuary legatees as well as by Rose Noethiger, and other persons whose names to the contestants were unknown. A trial of the issues were asked to be reviewed by a jury under the new Surrogate's Court jury law. This, by the surrogate, was immediately granted to them.

JANUARY TERM ENDS.

Elizabeth, Feb. 4.—The January Circuit Court term ended yesterday, when a building suit was finished. Jurors summoned to duty, however, must remain for the criminal court. Judge Speer thanked the jurors for their services.

Few classified advertising tasks are easier to accomplish than the renting of desirable property.

RUSSIANS TAKE TOWN OF SKEMPE

Capture Commanding Officer of Battalion, Three Other Officers and 100 Men.

GERMAN LOSSES HEAVY

Hand to Hand Fighting in Terrific Engagement at Village of Goumine—German Forces Constantly Supplied With Troops.

Petrograd, Feb. 4.—The following statement was issued by the general staff of the Russian army today:

"In East Prussia our troops have strengthened their position near village of Gross Medunischken on the left bank of the Angerapp. On the left bank of the Vistula our counters have been more frequent. We took by assault the town of Skempe, east of Lipno, and repulsed an attack on the village of Blino. In this fighting we captured the commanding officer of the battalion, three other officers and 100 men. An engagement of particular severity took place at the village of Goumine, where after hand to hand fighting, we repulsed the furious attacks of the enemy. The Germans sustained immense losses, but they continue to bring fresh troops forward. The fighting in the Carpathians continues and engagements are becoming more and more tenacious in character."

Paris, Feb. 4.—The French War Office gave out the following statement this afternoon:

"To the north of the Lys there was an artillery combat yesterday, this being particularly violent in the region of Nieuport. At Notre Dame, De Lorette, southwest of Lens, a German attack on the afternoon of February 3 was rolled back by our artillery, which likewise arrested a bombardment against the road between Arras and Bethune. In the region of Albert and of Quesnoy, on Santerre, we destroyed several block houses. Throughout the valley of the Aisne there was an artillery combat in which we gained the advantage. The three attacks reported last night against our trenches in the region of Perthes, Mesnil, Les Hurlus and Massiges were made by forces of the enemy equal to a battalion at each point. The troops engaged in the first two were dispersed by our artillery, the third to the north of Massiges took advantage of the explosion of a mine to force itself forward. The entire position was retaken by us. New trenches were built by us at a distance of several yards from those which the German mines had wrecked. The day was calm in the Argonne. In the Woevre and in the valley of the Seille we obtained some success in advance guard engagements and dispersed some convoys of the enemy. In the Vosges there were some encounters between ski patrols and our troops made some slight progress to the southeast of Kolschlag, northwest of Hartmannsweiler Kopf. A thaw has begun."

Berlin, Feb. 4 (By wireless).—The following statement was given out at German headquarters today:

"On the front between the North Sea and Rheims, there were only artillery duels yesterday. Renewed French attacks near Perthes were repulsed with losses to the enemy. North and northwest of Massiges, northwest of St. Memehoul, the Germans attacked yesterday. They stormed three successive trenches, one behind the other, and occupied the main trench position on a front of two kilometres. All the French counter attacks continued during the night were repulsed. Seven officers and 601 soldiers were taken prisoners. Nine machine guns, nine smaller guns and much material were also taken. In the central Vosges the first fight of German ski troops against the French chassuers resulted successfully for the Germans.

"In East Prussia the feeble Russian attacks against the German positions south of the Nenel River were repulsed. In Poland, north of the Vistula, there were skirmishes of small mixed detachments connected with the cavalry fights already reported. South of Sochaccew repeated night attacks by the Russians failed as a result of their heavy losses. The German advance in the Bolimow region is progressing in spite of violent Russian counter attacks.

"In the Carpathian mountains for some days the Germans have been fighting shoulder to shoulder with the Austro-Hungarians. The Allied troops obtained a series of good successes in the snow covered mountainous country."

Amsterdam, Feb. 4.—Austro-Hungary will levy a new war tax, according to a rumor in Parliamentary circles in Vienna. The report states that the new taxes will be imposed especially on beer and matches.

(Continued on page 5.)

10c Unbleached Muslin 7c.
1 case of 50 pieces, about 2,500 yards, 36-inch fine unbleached muslin, at 7c

We Give S. & H. Green Trading Stamps, but not on special price goods.

A. E. FORCE & CO.
"THE WHITE STORE"

We give S. & H. Green Trading Stamps but not on special price goods.

22c Table Oilcloth 17c.
Best Standard Table Oilcloth, 6-4 wide, in plain white, tile patterns, checks and small figures, in light blue, green and tans. 17c

BEGINS FRIDAY **1915 Prosperity Sale 1915** BEGINS FRIDAY

of Unusual Importance to Everybody Within Reach of "*The White Store*"

February 1st began our business year, to start it off in a prosperous manner, advance preparations had to be made. For the past three weeks we have shopped the markets throughly for the best values to be had in strictly first class merchandise at the lowest possible prices. As you will see by attending this sale how successful we were in all departments (we are not given to exaggerations) you will find all of the specials from **25 to 50% less than regular prices.**

On Account of Small Profits on these Specials we will NOT GIVE STAMPS, TAKE TELEPHONE ORDERS or CHARGE

HUCK TOWEL SALE
VALUEES TO 39c AT 25c.

100 dozen fine Huck Towels; all white borders; large and small size towels; hemstitched and plain hem; strictly all linen; the best lot we have ever offered at 25c

$1.25 Umbrellas 85c.
Ladies' 26-inch and men's 28-inch fine American taffeta Umbrellas; plain and trimmed handles, at 85c

50c Value Ladies' Underwear 29c.
Fine knit fleeced Vests and Shirts, all sizes and extra sizes.

15c Bleached Turkish Towels 11c.
Good size, 21x35 inch.

$10 to $15.00 Suits $5.00.
You couldn't buy the material at this price; women's and misses' sizes.

59c Ladies' Union Suits 39c.
Ladies' Bleached fine knit fleeced light weight Essex Mills.

$1.25 Linen Table Damask $1.00.
Fine pure linen, 72 inches wide in 10 patterns.

10c Bleached Muslin 6½c.
36-inch fine muslin.

12½c Men's Black Hose, 3 pr. 25c
All sizes, fine black Hose, 10 to 11½.

$1.25 Table Covers 85c.
64x64 fine cotton damask table cloths; several patterns.

$4.50 to $5.98 Raincoats $3.00
Lot of women's good Raincoats—mostly in tan colors.

8c Apron Checks 5½c.
Another big lot of fine Apron Ginghams, in all size blue checks, light and dark.

15c Peroxide at 9c.
One-half pound bottle of the best Peroxide of Hydrogen.

50c Sheets at 39c.
72x90, seamed, bleached; nice grade of muslin.

$1.25 Comfortables 98c.
One lot of about 50 Comforts, in light and dark colors.

50c Men's Ties, 35c; 3 for $1.00.
Big line to choose from.

$1.25 Kid Gloves 85c.
25 dozen in all sizes; fine pique seam Kid Gloves, in black, tan, white, gray, mode, brown.

15c Writing Paper 9c.
Regular size box, linen finished Writing Paper.

$7.50 Dresses $3.95.
Women's and misses' silk and serge Dresses, various colors; sale price only $3.95

12c Outing Flannel 7c.
Plain white stripes, light and dark; also plain gray.

Shoe Department Specials
302 W. Front St., Cor. Madison Ave.

Special Sale of Women's Shoes
Special sale of women's Shoes; now is the time to get big values for little money; come early and get your choice of styles and sizes in patent colt, gun metal calf and tan in both button and lace.

Former price $4.00, at..$2.98
Former price $3.00, at..$1.98
Former price $3.50, at..$2.50
Former price $2.50, at..$1.75

This Department under new management—Mr. Charles N. Stephenson in charge.

Kirkman's Borax Soap and Broom Combination; $1.05 reg. price at 79c
10 cakes of Kirkman's Soap, reg. 5c; 1 packages of Kirkman's Soap Powder, 5c; 1 fine four-sewed Parlor Broom, 50c; all at....79c

$1.25 Bed Spreads 98c.
Fine Crochet Bleached Bed Spreads, full size.

25c Curtain Swiss and Scrim 11c.
36-inch White Swiss, figures and dots, ecru scrim, fancy weave and fancy borders; about 50 pieces to choose from. On second floor.

$10 to $12.50 Coats $5.00.
Women's and misses' heavy winter coats, various styles; sale price $5.00

29c to 39c Ribbons 19c.
500 pins of fine ribbons, plain and fancy; 4½ to 6 inctes wide. best ever offered for children's hair ribbons.

SPECIALS IN HOSIERY
20c Children's fine and coarse ribbed Black Hose; double heels and toes; sizes 6 to 9½ 12c

20c Ladies' medium weight black cotton Hose, double heel and toe; from Ipswich Mills; all sizes, 8½ to 10.....12c

25c Value Ladies' Black Hose, 19c; 3 Pair for 50c.
There are two grades in this lot to choose from, light and medium weight; light weight Ipswich, medium weight Burson; all sizes 8½ to 10.

APRON SALE
VALUES TO 50c FOR 25c.

100 dozen in this lot of white, plain and fancy trimmed; large and small, figured percales and apron checks; in all sizes and shapes, large and small; many are manufacturers' samples, at.....25c

$2 and $1.50 Value Waists $1.00
25 dozen of the latest styles Waists, in al lsizes; long sleeves, open front, high and low collars; lace and embroidery trimmed, at $1.00

15c Huck Towels, 10c.
50 dozen fine bleached Huck Towels, good size, 19x39 inches.

59c Men's Shirts 38c.
50 dozen men's negligee Shirts, soft cuffs, in a variety of styles; sizes 14 to 16½.

$1.25 Long Cloth 89c.
Fine 36-inch Long Cloth.

10c Crash at 7c.
Bleached and unbleached crash—good grade.

5c Wash Rags 5 for 20c.
Fine Turkish Wash Rags, good quality.

12½c Cases 10c.
42x36 inch, fine bleached muslin Pillow Cases .

$5 to $6 Skirts $3.50.
Lot of women's fine all wool Skirts, in blue and black colors, including the new wide flare; all at $3.50

25c Bleached Turkish Towels 18c
This is a large towel, 22x49 inch, good heavy weight; or 3 for 50c

95c 22-inch Diapers at 59c.
10-yard piece fine white cotton Diaper Cloth.

59c Mercerized Table Damask 39c
64 inches wide, bleached; several patterns.

39c Window Shades 25c.
These are made of a fine Holland and can be had in white, ecru, olive, nile and dark green.
Second Floor

Values to 25c White Goods 12c.
50 pieces in a big variety of weaves; cross bars stripes and checks.

12c Cambric and Muslin 7½c.
36-inch fine bleached Muslin and Cambric.

8c Twill Toweling 5c.
Bleached and good.

75c Night Gowns 49c.
Low neck, lace and embroidery trimmed.

$4.50 to $5.98 Coats $3.00.
Lot of Children's Coats, all this season's styles; sale price, only $3.00

DUNELLEN
All the Happenings of the Day In Plainfield's Hustling Suburb.

PLAN FOR BOROUGH'S ANNIVERSARY EVENT

Announcement of Some of the Speakers and Other Arrangements.

The committee appointed at the last meeting of the Board of Trade to consider the feasibility of the celebration of the twenty-ninth anniversary of the birth of the borough on March 23 has been rapidly completing arrangements for the event since the first meeting.

The event will be held in the local theatre and will be in charge of Mayor E. B. Latham. Among those whom the committee has secured to speak thus far are George W. Day, of the Weekly Call, whose subject will be "The Formation of the Infant Years of the Borough," and President Augustus F. Todd, of the Board of Education, who will speak on "The Board of Education and the Schools." The committee also hopes to secure J. Y. Wilson and a number of others to make short speeches dealing with the past, present and future of the municipality.

Borough Clerk W. P. Deering will compose a poem about Dunellen as she is today and what she will be twenty years hence. Mr. Deering's daughter, Miss Mildred Deering, will recite the poem.

W. H. Fuller, one of the committee, has been designated to look after the musical end of the program and he reports that local talent is responding heartily to his solicitations. As to the refreshment end of the program suffice it to say that the good housewives of the borough will see to it that there are good things a-plenty to eat.

Mr. and Mrs. Walter Nelson have been blessed by the arrival of a baby.

AWARDED CONTRACT.

Contractor Samuel M. Titus has been awarded the contract of erecting a house for a New York party on Greenbrook road, adjoining the property of J. G. Tetlow. The house will be of the same type of architecture as the Dunellen Home and Investment Company house on Washington avenue tenanted by W. M. Fowler. Contractor Titus has sub-contracted the mason work to Firman H. Glse.

Mrs. F. Percy Vail, of New Market road, will entertain the Afternoon Card Club tomorrow afternoon.

W. N. APGAR IMPROVED.

Willard N. Apgar has practically recovered from the effects of his long illness. He was able to go to Muhlenberg Hospital at Plainfield, yesterday, to visit his brother, J. Newton Apgar.

George W. Churchill, of Washington avenue, who was stricken with illness last week on a train en route to Jersey City, is slowly recovering from the effects of the attack.

WATCHFUL WAITING.

The farmers are playing the waiting game as concerns the disposal of their wheat crop of the year just past. With complacency they are watching the quotations of wheat soar towards the $2.00 mark, at which figure, it is said, they have entered orders to sell.

Emanuel Appert, of Dunellen avenue, is suffering with a severe cold.

Edward Reusch, son of Mr. and Mrs. Paul Reusch, of Washington avenue, has been ill the past three or four days with a sore throat.

Joseph Hill, foreman of one of the construction gangs of the Central Railroad, took his men to Atlantic Highlands, yesterday, where they will be kept busy for a week or more in repairing the draw-bridge over the Shrewsbury River.

John M. Dayton, overseer of the poor of Piscataway township, is ill with a bad cold.

Lillian R. Nagle, daughter of Mr. and Mrs. Robert A. Nagle, of Main street, has been ill since Saturday with appendicitis Dr. Longbotham is administering the ice treatment to which the young lady appears to be responding nicely.

Leo Osborn, of Piscataway, who has been ill with a light attack of diphtheria, is well along the road to recovery.

Mr. and Mrs. William Clark and daughter, of Plainfield, have been visiting Mr. Clark's father, Charles Clark, of Centre street, since Friday.

Bertram Walters, the young son of Mr. and Mrs. Hervey Walters, of Washington avenue, who was operated upon for mastoiditis about three weeks ago, is getting along very nicely.

DRIVE CABLE BREAKS.

The main drive cable at the plant of the Levgar Structural Company broke yesterday morning. The cable was temporarily repaired. At 3 o'clock in the afternoon the whistle blew for ending the work of the day in order that the cable might be repaired permanently.

TAKES ANOTHER OFFICE.

William W. Giddes, the local attorney at law with an office in the First National Bank building, has found it necessary to rent the office adjoining his present quarters, which was recently vacated by Real Estate Agent John Fedderman. A doorway will be cut between the two offices.

JR. O. U. A. M. TO BUILD.

At a special meeting of W. G. Holton Council, held in Junior Hall on Tuesday, it was voted to purchase a lot on Front street, just west of George W. Day's home, from the Runyon estate. The lot has a frontage of 50 feet and a depth of 150. A new hall will be erected by the Juniors on this lot when their present property can be disposed of.

REMOVE GARAGE.

The garage located in the rear of the house at the corner of Lincoln and Dunellen avenues, formerly tenanted by Clifford Fenner, was moved yesterday afternoon by Isaac V. Smalley to the rear of George F. Giles' home on North avenue. The garage was placed on logs, which were used as runners, and hauled over the ground by a team of horses. Those who saw it start out had their doubts as to whether the cumbersome looking outfit would reach its destination but the team pulled it over the snow with surprising ease.

ASSESSMENT HEARING.

Borough Engineer Churchill was given a hearing Tuesday evening by the Mayor and Common Council of the Borough of Bound Brook in the matter of making an assessment map for Bound Brook. Action on awarding the contract was postponed until the next meeting of the Council.

CULVERTS WORKED WELL.

Street Commissioner Isaac V. Smalley made a thorough job when he cleaned out the various culverts about town after the severe rain storm of a couple of weeks ago. This was attested to by the heavy deluge of Sunday night and Monday morning.

PLAN TO SAVE $2,500.

Upon the suggestion of Mayor E. B. Latham and the collecting sewage committee it was decided at an informal meeting of the councilmen held after the regular meeting of the Council on Monday evening to do away if possible with the necessity of laying sewer pipe under the Chestnut street crossing of the Central Railroad, and Borough Engineer Churchill was instructed to see what could be done about the matter. Mr. Churchill has since worked out a plan in which all the sewage matter collected on the south side of the track can be taken care of by the pipe to be laid under the Grove street crossing of the railroad, saving the borough $2,500.

CONDITION OF MR. APGAR.

The condition of J. Newton Apgar showed a further slight improvement last night and this morning.

John Daniels, of First street, was a recent visitor at Newark.

Stylish Reliable

This is the birth-month of George Washington.

When the parent of his nation took the little jaunt across the Delaware, he knew the time to strike was when the British Camp-fires were cold and the Hessians dreaming in their tents.

And, using the same line of reasoning, the time to buy your clothing is when you can get it at sub-cellar prices. And that time is RIGHT NOW!

We are preparing for our Removal Sale—and depend on the low prices with quality merchandise to sell our stock of "Most Things Men Wear."

ROTHBERG'S
Stein-Bloch Smart Clothes
"Most Things Men Wear."
214 W. FRONT ST.

High Bridge-Califon.

Mrs. Philip R. George, of Califon, is spending the week with her daughter, Miss Marian George, of New York.

The Young People's Christian Endeavor Society, of the Lower Valley Presbyterian church, has elected these officers: President, Roy Emmons; vice president, Miss Wilma Trimmer; secretary, Russell Waters; treasurer, Clarence Hann; organist, Miss Celia Apgar.

The trustees of the Lower Valley Presbyterian church have fixed July 28 and 29 as the dates of their annual church fair.

Frank Hawkins is ill at his home in Academy street, Califon.

Mrs. Andrew Hunt returned Tuesday to Stanton, after visiting at High Bridge.

Under the auspices of the Ladies' Aid Society, of the High Bridge Reformed church, a cake sale will be held tomorrow at the home of Peter A. Agpar, of Main street.

Garner Cox, of Cokesbury, has purchased an automobile.

The members of the Young People's Society, of the Cokesbury Presbyterian church, will hold a valentine social Saturday night in Specht's Hall.

The personal property of the estate of George T. Hann, Sr., of Vernoy, will be sold by the executor at public sale.

Miss Harriet Smith, of Newark, is visiting at High Bridge.

German Valley. and Chester

Ernest A. Barker, of Chester, has ended a visit to Mr. and Mrs. Harry W. Barker, of Dover.

The Chester Literary Circle will give a chicken supper to its members in Day's Music Hall, February 11.

The Woman's Home and Foreign Missionary Society of the Chester Congregational church, will hold a meeting in the local chapel this afternoon. The Presbyterian society has been invited.

Mrs. Marietta Gardner, of Summit, has been visiting Rev. and Mrs. Robert S. Spencer, of Chester.

Minard Cole will move this week to the VanGaasbeek farm near Chester, where he has taken employment for the coming year.

Charles Sutphen, of Chester, will move to the John R. Burr farm, near Hacklebarney, within a few days.

Lorenzo T. Current, of Chester, has recovered from illness.

Miss Ethel Hildebrant, of Chester, is ill.

Miss Freda Munn, of Morris Plains, is visiting Miss Nellie Fleming, of German Valley.

George E. Nauright, of German Valley, has taken a position with the American Telephone and Telegraph Company, at Newfoundland.

'Plains & Fanwood.

FANWOOD CANINES WILL SPORT TAGS

Council Adopts Ordinance Providing for Licensing of All Dogs.

An ordinance, providing for the licensing of all dogs, was adopted by the Fanwood Borough Council at the February meeting held last night, and will go into effect May 1. A fee of $1 per year for males and $2 per year for females has been fixed and all residents of that municipality who harbor canines will be compelled by law to take out the necessary credentials. For some time past the borough has been annoyed by the presence of numerous stray dogs within its limits and the new restriction is designed to do away with a large portion of the trouble. Apparently homeless canines have been rooting chicken coops recently and the Council has been held responsible for the reimbursement of chicken owners who have suffered losses.

A matter which has been brought up many times came to notice again when Councilman Britton offered a resolution calling for the placing of traffic posts at the following points: Martine and North avenues, Martine and South avenues, and South avenue and Terrill road. All are important junctions and several accidents have occurred due to the lack of regulations. The matter was referred to the street committee to report at the next meeting. A communication was received from the Township Committee stating that Charles Elliot, the new township engineer, had taken charge of the matter of the disputed boundary line between the borough and township in the Graceland section and would rectify the maps at the earliest possible date.

The committee on lights, water and fire was given power to act on the petition of residents of the west end of the borough asking for a fire hydrant at the corner of Midway place and Terrill road. The petitions of F. A. Manikin for a hydrant on Martine avenue, near King street, and residents of South avenue for one near Fourth street, were rejected. Upon motion it was decided to pay half the telephone bill of William Lidgate, with the understanding that he receive calls for and deliver them to Marshal Logan in case he was needed. The treasurer reported cash on hand of $3,876.63, and also that the borough books will be audited, following the yearly custom, next week. Bills totalling $426.75 were ordered paid, while two bills for professional services rendered by Dr. F. W. Westcott, were held up as certain items were not clear to the Council.

Superintendent Neilson has received the mite boxes for children to save their pennies in during Lent and will distribute them on Sunday, as will be the case in the other local churches.

The members of the Ladies' Aid Society of All Saints' Episcopal church, are holding the weekly meeting at the home of Mrs. James Carter, on North avenue, this afternoon.

The activities of the Ladies' Aid Society of the Methodist church have been temporarily discontinued owing to the illness of Mrs. E. J. Reeder, who is president of the society. As soon as Mrs. Reeder is about again the monthly meetings will be resumed and the social that was postponed from January 28 will be held.

There was a good attendance at the meeting of the Junior League held at the home of Miss Grace Thompson, on Martine avenue, yesterday afternoon. The time was spent in sewing for foreign and domestic missions.

Funeral services for George P. Meredith, a colored resident of the "Big Woods" section of the township, were held this afternoon at 1 o'clock at the Bethel Baptist church and were in charge of Rev. E. W. Hamlette.

After holding the pennant several months, which is awarded to the Epworth League having the largest delegation at the district rallies, the local league was forced to surrender the bunting after the rally held in North Plainfield on Tuesday night, the Bound Brook league having the largest representation.

Owing to the recent adoption of a number of new ordinances the Borough Council is going to have pamphlets of the ordinances printed and distributed to the residents.

As a result of the recent rain and snow the residents of the Terrill road section of the township are going to petition to the Board of Freeholders to have the drainage conditions remedied. All of the gutters in the borough and in Plainfield, just over the boundary line, drain into a large brook, which empties into Green brook. Recently a real estate company blocked the ditch where it came into Plainfield for a distance of a few feet so as to prevent water from this place from draining through their property with the result that the water backs up onto local property and does considerable damage. Several new residences are uninhabitable owing to the prevailing conditions in that section and it is with the hope of

PLAINFIELD THEATRE

COUNIHAN & SHANNON, Managers.

—TONIGHT—
Another Great Photo Play
WHEN BROADWAY WAS A TRAIL
A Photo Play in Five Parts
ALSO THE TREY OF HEARTS

FRIDAY, FEBRUARY 5
Here's the one you're waiting for
GUS HILL OFFERS
BY WM. ANTHONY McGUIRE

A Play of Mother's Love

It's a Long Way to TIPPERARY

A Thrill or a Heart Throb to Every Tick o' the Clock
A Play of War That Teaches Peace.

SEE The Night Attack in The Trenches | HEAR SWEET IRISH SONGS

PRICES—25c, 50c, 75c, $1.00.

SATURDAY, FEBR'Y 6
Matinee, 2:30 Night, 8:15
The Mirthful Musical Comedy Masterpiece With
JOHN E. YOUNG AND
100—CAST AND CHORUS—100
The Evening Passes with a Smash and a Bang

A Veritable Aurora Borealis of Ritious Color in the Costumes

Most Stupendous and Massive Production

One Whole Year at the New Amsterdam Theatre, N. Y.
PRICES—Matinee—25c, 50c, 75c, $1.00.
Night—25c, 50c, 75c, $1.00, $1.50.

The Man With The Black Vandyke

He's a sinister figure that drops like a shadow on the lives of Ned Warner and June Dark, polished, mysterious, his polite attentions seem a constant menace. At every turning he crosses the path of the beautiful runaway bride.

"Runaway June"

By GEORGE RANDOLPH CHESTER and LILLIAN CHESTER

"Runaway June" has never before been published. It was written for America's greatest newspapers. In Plainfield it is being printed exclusively in the Daily Press, a complete installment being published every Monday night. The pictures to illustrate the same installment are being shown on the following

THURSDAY at PROCTOR'S THEATRE

having the ditch re-opened that the residents will file a petition.

Flemington.

Mrs. A. C. Hulsizer entertained the Hill Memorial Light Bearers at her home Tuesday night.

Rev. Harold H. Brown will attend a meeting of the Northern Baptist Convention, in New York, tomorrow.

Benjamin F. Dewey will make an address on "The Men of Flemington," at the weekly prayer service in the Baptist church tomorrow evening.

The Flemington Public Library Association elected the following officers at its annual meeting Monday night: President, George Webster; vice-president, Hugh C. Nevius; secretary, M. L. Glazer; treasurer, F. J. Bodine; librarian, Miss Elizabeth Van Liew; trustees, George Webster, Nedwill Sutphen, F. J. Bodine, M. L. Glazer, Mrs. J. H. Conover, Mrs. E. B. Allen and Mrs. Hugh C. Nevius.

Watchung.

Douglas W. Demler entertained the members of his Sunday-school class last evening. The evening was pleasantly spent in different ways. Refreshments were later served by the host's mother, Mrs. William Demler.

The weekly prayer meeting will be held tomorrow evening in the Mary E. Wilson Memorial Union church at 8 o'clock.

Bound Brook.

Mrs. E. L. Bond, a well-known artist of Brooklyn, has been visiting her friend, Mrs. Charles V. Hoffman, at Washington Heights.

The Board of Education of the Borough of Middlesex will meet in the Pierce School building tonight.

Westfield.

The commission of Robert L. DeCamp as postmaster not having arrived, he did not take charge of the office Monday, as it was announced he would.

Broad street cellars were again flooded Tuesday and the help of the automobile fire engine brought in to pump them out. The bowling alleys of the Westfield Theatre were put out of commission and there was two feet of water in the basement of the Westfield Trust Company.

Whitehouse

Lewis Reed, of Bridgeport, Conn., is visiting his parents, Mr. and Mrs. David L. Reed, near New Germantown.

Asa Hoffman, of New Germantown, went to Westfield, Tuesday, to spend a week with his brother, George Hoffman.

Mrs. Mary C. Apgar, of New Germantown, is visiting Mr. and Mrs. John Eick, of Newark.

A daughter has been born to Mr. and Mrs. Charles Lutes, of East Whitehouse.

Reuben M. Ramsey, of Whitehouse Station, has gone to Wilkes-Barre, Pa., to visit Mr. and Mrs. H. S. Carkhuff.

Miss Hazel Sliker, of Little Brook, has been engaged by the Board of Education of Bedminster township as principal of the public schools at Pottersville for the remainder of the school year.

The heavy rains Monday, following the snow storm of Sunday, caused the Rockaway River to become a raging torrent. Much damage was done to fences and bridges.

Rev. William E. Davis, of New York State, will preach Sunday in the Reformed church at Lebanon.

The prayer meeting of the Methodist Episcopal church at Lebanon was held last evening at the residence of Mrs. Jennie Miller. Many attended a sociable held in the league room Tuesday night, under the auspices of the Epworth League.

The Misses Mary and Amy Miller returned Tuesday to East Whitehouse after a visit to their grandmother, Mrs. Harriet La Tourette, who is ill at her home at Bedminster.

Mrs. Verna Peterson, of Pottersville, is visiting for a week in Newark and Morristown.

Warrenville.

The funeral services of Gus Schumacher, who died Sunday night from pneumonia, was held at his late home in Mt. Bethel yesterday afternoon at 2 o'clock. Rev. Dr. Mount, pastor of the Baptist church, of which Mr. Schumacher was a member, conducted the service, assisted by Rev. George Bowers. The Millington choir sang two hymns, "Jesus Lover of My Soul" and "Sometime We'll Understand." The pall bearers were: E. E. Cooper, Andrew Haye, S. Aarons, C. Horton. The deceased was a member of Mt. Bethel Grange, No. 201, and the members marched in a body to the grave. Interment was made in the Mt. Bethel cemetery.

The Mt. Bethel Ladies' Aid will hold an apron and necktie social at the home of Mr. and Mrs. Andrew Haye, of Mt. Bethel, on Thursday evening, February 11.

Mr. and Mrs. John C. Cooper will entertain the Coontown Ladies' Aid at their home on Tuesday evening, February 16. It will be a St. Valentine's Day affair.

The Warren Township Committee held its regular meeting yesterday at Fairview Hall.

Miss E. Lander, of Newark, is visiting Miss Ruth Miller.

A. Dudenhuff, of Coontown, was driving out of the school-yard yesterday, after getting his children, when the sleigh upset, throwing all the occupants out. All escaped without serious injury.

Mr. and Mrs. W. Howard Toms are entertaining the Misses Anna and Nellie Conlan, of Pennsylvania.

Miss Minnie Steffens is visiting relatives in Brooklyn for a week.

John H. Cooper has been visiting friends in New Brunswick.

Claude Harrison, of Martinsville, has returned to his home, after visiting his parents, Mr. and Mrs. B. F. Harrison.

Frank Ralph, Jr., who has been attending the North Plainfield High School, has decided to stay at home and help attend his father's butcher business. Since the latter has been elected committeeman he does not have time to look after it.

Miss Rachel Winn has been appointed to sing in the Mt. Bethel choir as a substitute for Miss Lillian Crabb, who has accepted a position in Morristown.

George Meyers, of Springdale, who dislocated his kneecap come time ago, is slowly improving in Muhlenberg Hospital.

On account of the bad weather a number of the igh School children have been unable to attend school.

Mt. Bethel Grange, No. 201, will hold its meetig Friday evening.

WILL DISCONTINUE NIGHT SCHOOL WORK

Dunellen Board of Education Finds Interest Has Been Lacking.

At the meeting of the Dunellen Board of Education, last night, it was decided to discontinue night school. The attendance of the school has dwindled to twelve pupils, all of whom are foreigners. The school will be discontinued this week.

President A. F. Todd suggested that in view of the approaching annual meeting of the Board to be held on March 9, that the various committees should get together and see if they cannot economize in their financial requirements for the year without reducing the efficiency of the departments of the school.

A communication was received from County Superintendent Brewster Willis inviting the members of the Board to attend the annual meeting of the Middlesex County School Board Association to be held in the Hotel Kline at New Brunswick, on March 6, and ten signified their intention of attending.

Principal Guy H. Rentschler proposed that the present course in reading taken by the various grades of the schools be supplemented by a classical course, the idea being as soon as the grades have gone through the regular reader thoroughly to give them further training by the reading of classical works. In addition it is believed that the reading of these books will instill a desire for literature in the mind of the scholar. The Board thought well of the proposition.

Mrs Mary K. Corwin, of Long Island, was engaged as a substitute teacher. The superintendent's report showed a percentage of attendance of 89 per cent. during the month that is past.

FIGHT TO BE RENEWED.

Washington, Feb. 4.—When the Senate convenes today it will be with the understanding of the Democratic leaders that the actual fight on the administration ship purchase bill will be renewed by the motion to recommit the measure to the Commerce Committee with instructions that it is reported back immediately with amendments. On this motion Democratic leaders are confident of a tie vote in the Senate which with Vice-President Marshall's vote, assues them success.

WILL TRY TO PASS BILL.

Washington, Feb. 4.—In accordance with notice given last week Representative Burnett, of Alabama, chairman of the House Committee on Immigration, will today make an effort to pass the Immigration Bill over the President's veto. Mr. Burnett presented a report from his committee favoring by a vote 8 to 3 enactment of the bill notwithstanding the veto debate is limited to five hours, after which voting will begin.

—It pays to use the advertising columns of The Press.

FARMERS' INSTITUTE ATTENDED BY MANY

Interesting Addresses Are Heard on Agricultural Topics.

The Farmers' Institute, which was held in Friendship Hall, New Market, yesterday, was largely attended by agriculturists and others interested in farming. The institute opened at 10:30 o'clock in the morning by Alexis Clark, Emmor Roberts, the first speaker, giving a talk on "Some Profitable Truck Crops." W. B. Duryee, Jr., spoke on "Potato Culture."

After luncheon, Prof. F. C. Minkler spoke on "Strawberry Culture," and the other address of the afternoon was on "Corn and Alfalfa Production," by Mr. Roberts. In the evening, John H. Voorhees spoke on "Commercial Fruit Production." "Practical Poultry Farming" was the subject of the closing address by A. L. Clark. Throughout the day and evening there were informal discussions.

NO INDICATION OF ANY CONSPIRACY IS FOUND

Washington, Feb. 4.—Unofficially but authoriatively it was declared today that the Department of Justice has about despaired of finding any indication of a conspiracy to raise the price of wheat. The investigation has been pressed vigorously but has failed, it is said, to divulge any evidence of criminality. While Attorney General Gregory today declined to discuss the matter it was declared on unquestionable authority that a report will be sent to the White House in the near future. It is considered practically certain the inquiry will be dropped.

WARTIME DELICACIES.

Trained Army Nurses Make Dainty Dishes For the Invalid Soldiers.

The life of a soldier even during the present terrible war is not without its mitigations, and one of the great blessings of wartime is the nurse. She is indeed the angel of the troubled pool.

Photo by American Press Association.

ENGLISH NURSES MAKING A PLUM PUDDING.

The soldier who is wounded or otherwise invalided is well taken care of, and many dainty dishes are prepared by the trained army nurses for his benefit. The illustration shows some English nurses making a plum pudding for invalided English soldiers, who will thus have home remembrances brought to them by a much appreciated home dish, one that every Englishman regards as one of the comforts of home.

ENGAGEMENT ANNOUNCED.

Mr. and Mrs. Herman Cohen, of Putnam avenue, announce the engagement of their daughter, Miss Edna Cohen, to Eugene Meyers, of New York city. No date has been set for the wedding.

The Revolving Cat.

Little Susie has always been deeply interested in mechanical toys and numbers several among her choicest possessions. Recently the family cat, having apparently eaten something which disagreed with her, began a mad race around the room, leaping chairs, diving under sofas and turning somersaults. Susie's mother, much frightened, seized her small daughter and mounted a convenient table. But Susie remained unscared. Clapping her hands in glee, she shouted, "Wind her up again, mamma; wind her up again!"—Woman's Home Companion.

Church Sticks.

The "church stick," which from about 1650 down to 1725 was so common an article of church furniture, was a stave about four feet long and about an inch thick, to one end of which, in some cases, was fitted a rabbit's foot, while from the other end hung a rabbit's tail, the former to give a rap to unruly boys and sleeping men, the latter to tickle into wakefulness the dozing sitters.

—Try a Press want adv.

VILLA TAKES OVER MEXICAN PRESIDENCY

Declares Situation Compels Him to Assume Political Authority.

El Paso, Texas, Feb. 4—Francisco Villa has proclaimed himself in charge of the presidency of Mexico, or, in other words, provisional president as well as military chief.

This was announced in a telegram from him received last night by his agents here. He has appointed three ministers to take charge of the civil government.

In his telegram, which was dated at Aguascalientes, Villa said:

"On account of communications having been cut off between the convention government and the division under my command, and as public service cannot be interrupted on the extensive zone which I control, I have found myself compelled to assume the political authority, creating three political administrative departments: Foreign affairs and justice department, in charge of Attorney M. Diaz Lombardo; state and communications, Gen. Luis de La Garza Cardenas; treasury and industry, Attorney Francisco Escudero."

TAPS FROM THE GAVEL.

MEETINGS TONIGHT.

Franklin Council, No. 41, Jr. O. U. A. M.
Unity Lodge, No. 102, K. of P.
Iona Council, No. 14, D. of P.
Noah Dove Encampment, I. O. O. F.
Washington Camp, No. 30, P. O. S. of A.

A class of candidates will be initiated at the next stated meeting of Plainfield Aerie, No. 866, Fraternal Order of Eagles. Several propositions for membership have been received at recent meetings.

Members of Plainfield Lodge, L. O. O. M., are anticipating the dance to be held in the lodge room on Lincoln's Birthday eve, Thursday night, February 11. The committee in charge has arranged for an enjoyable evening for the ladies.

"Ladies' Night" will be held by Perseverance Lodge, Knights of Pythias, on Friday night, February 12. A euchre will be the feature of the occasion.

The entertainment committee of Court Union, No. 3,277, I. O. F., is planning for a number of social evenings to be held during the coming year.

Camp No. 1, P. O. of A., members will celebrate the fourteenth anniversary of the local camp this month.

Some important questions were discussed at the meeting of the Union County Federation of Patriotic Societies held in Mack Council rooms, Elizabeth, last evening. A large number of representatives from every section of the county attended the session. It was announced that arrangements are complete for the public meeting to be held under the auspices of the federation in St. James' church, Elizabeth, Monday evening, February 8.

District Deputy Morgan will be the presiding officer at the installation of officers of Ladies' Nest, No. 1,923, Order of Owls, in Somerville, tonight.

PERSONAL.

Mrs. M. R. Poucher and family, of Park avenue, are moving to New York city.

Mrs. Raymond Guinn and her daughter, Beatrice, of Long Island, are visiting her mother, Mrs. Peter Van Cleef, of Richmond street.

Miss Mabel Conover, of Jackson avenue, the borough, who for the past three weeks has been confined to her home with illness is slowly improving and is now able to sit up a little each day.

Mrs. Elmer Young, of Mt. Vernon, N. Y., is visiting her parents, Mr. and Mrs. Charles W. Smith, and sisters, in this city.

TO CHECK MEAT PRICES.

Amsterdam, Feb. 4—The Hamburger Freidenblatt declares that the German government is about to take measures to check the enormous increase in the prices of meat throughout the empire by fixing minimum prices, also that the government intends buying an immense quantity of swine which it will use for food for the army and people.

MRS. SUBERVILLE'S FUNERAL.

The funeral of Mrs. Eugenia Suberville, wife of John Suberville, who died at the home of Mrs. Albert Perret, at Watchung, will be held at the latter's home tomorrow afternoon. The service will be at 2 o'clock and will be in charge of Rev. George Bowers. Burial will be in Hillside cemetery.

Firstbrook's Prices

Very Best Butter, per lb	38c
Swift's Butterine (prints), per lb	25c
Finest Butterine (in tubs) extra fine flavor, per lb	28c
Fine Mealy Potatoes, 16-quart basket	40c
Granulated Sugar, per lb	5½c
Selected Eggs, per dozen	35c
Best Compound Lard, per lb	10c
Fancy Red and Yellow Onions, 8-quart basket	35c
Bulk Cocoanut, per lb	15c
Walnut Meats, (halfs), per lb	50c
Fancy Lobster, ¼-lb can	18c
Best Pure Lard, per lb	15c
Fat Norway Mackerel, 6 for	25c
Armour's Bacon, large jars	25c
Blue Tip Matches, 7 boxes	25c
Old Dutch Cleanser, 3 pkgs	25c
Snider's Catsup, 25c size	19c
Snider's Tomato Soup, per can	5c
Broken Macaroni and Spaghetti, per lb	5c
Tomatoes, Peas and Corn, good stock, 3 cans	25c
Fancy Sliced Pineapple, large can	18c
Per dozen	$2.10
Fancy Greening Apples, 8-quart basket	40c
Yuban, Hotel Astor and Yacht Club Coffees, 3 lbs	1.00
Fancy Japan Rice, 4 lbs	25c
Hotel Astor Rice, 3 lbs	25c
Finest Italian and French Oil, full quart	85c
Vulcan Safety Matches, per gross	75c
Large Dill Pickles, per dozen	18c
Hickory Nuts, per quart	15c
Black Walnuts and Butternuts, 2 quarts	15c
Sweet Florida Oranges, 15 for	25c
Fancy Cranberries, 3 quarts	25c

WE GIVE S. & H. STAMPS.

FRED H. FIRSTBROOK
116 W. Front St.
Phone 1754

SPECIAL
For Friday and Saturday

With every $2.00 Cash Purchase 2 pkgs. Mother Oats FREE.

5 lb. Sugar	27c
3 cans Posy Milk	28c
2 cans Borden's Evap. Milk	15c
1 pt. jar table Syrup	8c
1 jar Curtis Bros. Jam	15c
2 large glasses Jelly	15c
2 pkgs. D. C. Flour	15c
½ lb. can Jersey Belle Baking Powder	5c
½ lb. Lipton Tea	23c
½ lb. Ridgway Tea	23c
2 pkgs. Golden Rod Soap Powder	8c
2 cans Dutch Cleanser Lye	15c
6 cakes any (5c) Soap	25c
3 cans Dutch Cleanser	25c
7 rolls Toilet Paper	25c
1 lb. Evaporated Peaches	8c
3 five-cent boxes matches	10c

All Hunts' Can Goods 3c Lower Than Usual.

C. O. SMITH
Cor. 4th and Liberty Sts.
Telephone 1346.

NEW JERSEY CENTRAL

TRAINS LEAVE PLAINFIELD.

For New York—2:10, 3:44, 5:08, 5:40, (5:52 except holidays), 6:27, 6:55, 7:22, (7:26 except holidays), 7:41, 7:44, (7:55 except holidays), 7:58, 8:12, 8:20 (except holidays), 8:36, 8:42, 8:59, 9:29, 9:53, 10:26, 11:27, 12:12 p. m.; 12:24, 12:58, 1:44, 2:23, 2:39, 2:55, 3:12, 4:01, 4:14, 4:26, 5:29, 6:06, 6:47, 7:41, 8:27, 9:27, 9:20, 10:15, 10:36, 11:43 p. m. Sunday—2:10, 3:41, 5:40, 7:23, 7:58, 8:52, 9:34, 9:49, 10:37, 12:12 p. m., 12:39, 12:58, 1:28, 2:09, 2:15, 2:55, 3:17, 4:29, 5:34, 7:14, 8:13, 8:27, 8:35, 8:39, 9:27, 10:21, 10:26 p. m.

For Newark—5:08, 6:27, (7:05 through train to Newark), 7:41, 8:36, 9:29, 10:26, 11:27 a. m., 12:24, 12:58, 1:44, 2:39, 3:55, 4:13, 4:36, 5:39, 6:25, 6:47, 7:41, 8:27, 9:20, 10:36 p. m. Sunday—7:23, 8:52, 9:34, 10:37 a. m., 12:39, 12:58, 1:28, 2:09, 2:55, 3:17, 4:29, 5:34, 7:14, 8:13, 8:35, 8:39, 9:27, 10:26 p. m.

For Easton, Bethlehem, Allentown and Mauch Chunk—5:18, *8:20, 9:44, 11:27 a. m.; 2:00, 5:24, 5:44, (6:59 to Easton) p. m. Sunday—5:19, *9:44 10:57 a. m.; 5:44, 7:06 p. m.

For Wilkesbarre and Scranton—5:18, 9:44 a. m.; 5:44 p. m. Sunday—5:19, 10:57 a. m., 5:44 p. m.

For Red Bank, Long Branch and Asbury Park, etc.—3:41, 8:12, (9:53 a. m. Red Bank), 11:27 a. m., (12:24 Saturday only), (12:58 Red Bank only) (3:12 Red Bank only), 4:13, 6:25, 8:27, 11:43 p. m. Sundays—3:41, (7:58 Red Bank only), 8:52 a. m.; (9:40 Red Bank only), (2:15 Red Bank only), 3:17, (8:13 Red Bank only), 8:35 p. m.

For Atlantic City—3:41, 9:53 a. m. (12:24 Saturdays only), 3:12. Sunday—9:40 a. m., 2:15 p. m.

For Philadelphia—6:28, 7:29, 8:45, 10:43, 11:53 a. m., 12:42, 1:54, 2:45, 5:12, 6:44, 8:47, 9:46, 10:48 p. m., 1:20 a. m. Sunday—5:19, 8:45, 9:39, 9:57, 10:39, 10:43, 11:41 a. m., 12:42, 1:44, 2:15, 3:42, 4:39, 4:56, 5:29, 6:39, 6:44, 8:47, 9:45, 10:55, 11:54 p. m., 1:20 a. m.

For Baltimore and Washington. Daily—8:45, 10:42 a. m., 12:42, 2:45, 6:44 p. m.

*Except Branch Cities. 6-4-14

Plainfield Daily Press

LESLIE R. FORT.....Managing Editor

Published Daily except Sunday, by the PLAINFIELD PRESS COMPANY, 105 North Avenue.

Entered at the Plainfield, N. J., Post-office as Second Class Mail Matter.

TELEPHONE PLAINFIELD 1300. Private Branch Exchange connecting all departments.

Two cents a copy. Ten cents a week. $5.00 a year in advance. Delivered by carrier or by mail. No extra charge for papers mailed to points in the U. S. and Canada.

Any subscriber failing to receive a single issue will confer a favor by notifying the business office.

Advertising rates mailed on application. Copy for change of Advertisement to ensure change for same day must be at the office by 9:00 a. m.

FEB. 4TH IN HISTORY.

1536—British Parliament abolished everything relative to the Pope's power in the realm.

1762—Died, Rev. Samuel Davies, famous Virginia preacher, founder of first presbytery in that State.

1794—Massachusetts repealed its law against theatrical performances and first Boston theatre opened.

1796—British ship Aurora rescued by Captain Hodges, of American ship Sedgley. 160 men aboard, mostly Germans, had kept her afloat by terrible exertions for three weeks. Capt. Hodges nobly refused 1,000 guineas from the saved men.

1824—President Monroe approved a resolution of Congress offering Lafayette a ship to bring him for a visit to the United States.

1835—Wade Hampton died at Columbia, S. C., aged 81. Leader in two wars, South's leading planter and wealthiest man.

1854—Eight steamboats burned at New Orleans; 37 perished in the flames.

1861—Provisional Congress met at Montgomery to organize Confederate government.

1870—British telegraph lines all transferred to the Government.

1881—Died, Thomas Carlyle, English philosopher and author, aged 85.

1890—Centennary of the Supreme Court of the United States celebrated.

Plainfield, N. J., Feb. 4, 1915.

THE RED PERIL.

The annual fire loss due to incendiarism alone in New York city exceeds the total fire loss of London and, although New York has three fire fighters to London's one and they are better paid and equipped than the English firemen, the English city had but 4,403 fires last year with a total loss of $3,945,000, as compared with the American metropolis' 23,868 fires and a total loss of $12,470,000. Lest these figures be insufficient for comparison, the aggregate loss by flames in this country is $2.68 per capita while in London it is only 52 cents per inhabitant. Germany's loss before the war was even less—20 cents per capita or less than one-tenth our own loss. No account is taken in these figures of the greater loss of life in the United States.

The red peril costs the average American family (taking the usual standard of five to a family) $13.40 every year. The prevalence of skyscrapers, the survival of many ancient wooden structures and the presence of a large uneducated foreign population in the cities may be advanced as causes for our American predominance in this very undesirable leadership over other nations. On the other hand, our firemen are more numerous, better trained and better equipped, while our streets are broader and building conditions would seem to be superior here over European cities. So we must look elsewhere for the secret of our pre-eminence as a nation of the red peril.

One of the real underlying causes of America's large fire loss is recklessness in building, in inspection, in regulation and in enforcement—all due to what foreigners call our natural wastefulness growing out of the plenty with which resources have always been thrown about us. But the chief reason for our great fire loss must be admitted to be the failure of our American people to realize the full import of fire prevention.

Only lately have we awakened to this idea of prevention. The movement has been launched as a national propaganda. It is moving slowly, far too slowly. Instead of being indolent, we ought to and we must arise quickly to our duty to prevent the red peril. We need a more general observance of fire prevention days and we need greater observance of fire prevention rules which include removal of waste, careful building, efficient inspection, safety guarding and determined enforcement of the proper regulations. London has 81 fires to each 100,000 population while New York has 300 and the comparison holds good on down the list of cities in this country and other nations of the world. It is worth a whole lot of serious thinking; are the American people doing it?

Plainfield is fortunate in many things. We are all proud of the city, and know that we have the best government that is possible under the old and cumbersome Mayor and Council method. If evidence of the public spirited service that is being given without any desire or thought of emolument is wanted, Plainfielders need but point to members of the City Council, the Board of Education, the Playground Commission, Shade Tree Commission, the Board of Health and others who are serving the city. It is the Board of Health that has particularly been called to the attention of the public now, because of the request made at the meeting held on Tuesday night, at which time it was voted to ask the Council for $8,500 to carry on a year's work. We do not believe that there is another community the size of Plainfield in the State, if in the country, where such excellent health conditions prevail as in Plainfield, with such a minimum of expense. The active and energetic citizens who are giving their time to directing this work, and who have asked for such a small sum, are entitled to the thanks of every Plainfielder for their example in trying to keep the tax rate down.

William L. Smalley and President George S. Clay of the City Council, have come forward with an offer to be two of 100 men to give $10 each to keep the Women's Exchange alive. It is to be hoped that the suggestion, originally made by Mr. Smalley, will result in the necessary funds being raised, and that the Exchange will be made permanent. This worthy cause certainly should not be allowed to stop its good work and nothing would give us greater pleasure than to record in a few days the fact that one hundred residents have promised $10 each to keep the work up. Who will be the next?

Next week is to be a big one in the history of the Boy Scouts of America. The important part which this movement plays in the life of the boys of Plainfield is more or less known to the residents of the city, but with attention especially focussed on their work during the next ten days, it is particularly timely that the Daily Press tell in detail some of the things that are being done. We have arranged for a contributed editorial for Saturday's paper by a leader in the Boy Scout movement, and it's a corker.

No gentle reader, the office cat did not walk across the linotype keyboard yesterday in the war dispatches. Wolaszyelowiczka is the name of a town for which the Germans and Russians were fighting. Incidentally, perhaps some reader can tell us how to pronounce it.

OVERSEERS WANT LIFE JOBS

(Continued from page 1.)

that overseers shall be empowered under proper procedure to go outside of the county to compel such relatives as the law provides for to give support.

The bill of Assemblyman Garfield Pancoast, of Camden county, was indorsed as a step in the right direction. The bill, known as the "Stone Pile Bill," provides that husbands found guilty of non-support shall be sentenced to prison at hard labor and be given work in a quarry. For their work they are to receive 50 cents a day for the support of their families

It was decided not to go further than just indorsing the basic idea of the bill, that work be given and paid for. The members hesitated about the State Prison provision, as being somewhat drastic. It was stated that it would be better to have a provision to send negligent husbands to workhouses at least in such counties that have institutions of that kind. The question then arose as to what could be done in counties where there was no workhouse. Under the present laws, it was explained by several of the members, the husbands could not be given work outside if sent to the county jail. The law holds the sheriff, who has charge of the jail, responsible for his prisoners. These officials would therefore decline to send prisoners out and at the same time be liable for their safekeeping.

The members decided to propose an amendment to the bill of John B. Kates, of Camden county, which they indorsed. The bill provides for the appointment of an assistant overseer of the poor, but fails to provide that the assistant shall receive a remuneration for his services.

Notwithstanding the poor weather the session was well attended, bringing together officials from many municipalities in various part of the State.

The question of better co-operation between private charities and the overseers engaged a large part of the discussion. President Bark, in broaching the subject, said:

"The time has arrived when something must be done to put a certain restraint on private charities. There is an almost complete lack of co-operation which has a tendency to pauperize the people rather than give actual relief. This is best known by the fact that with the increased activity of these private charities the expenses of the various poor departments throughout the State have increased out of all proportion to the relief afforded.

"The trouble is these societies take their work up with great enthusiasm and in an earnest endeavor to accomplish good, and later on many drop out, leaving matters on the hands of the official poor departments. I would propose that a law be passed making it mandatory for these societies and social workers to get a permit for relief work and to report every case to the poor department."

Overseer Frank Maybe, of Montclair, expressed doubt that such a course would be lawful, as the State could not stop private bodies or individuals from spending their money as they see fit.

Mr. Bark rejoined that whatever creates an evil comes under the bar of the law. These societies were creating an evil condition and, therefore, a curb and a certain supervision would, in his opinion, be perfectly proper.

In taking up Mr. Bark's remarks on misdirected charity, Mr. Maybe pictured to the members the conditions in Montclair.

"There is not a town," Mr. Maybe said, "where charity has been more foolishly dispensed than in Montclair. For a time it was so bad that some families were receiving support from three different organizations, without one body knowing that the other had already stepped in."

Secretary C. L. Stonaker, of the State Charities Aid and Prison Association, laid the blame for conditions to the door of the societies in that they had always asked the overseers to co-operate with them, but never asked to co-operate with the overseers.

He urged the members to meet in New Brunswick when the State Charities will hold their annual convention there. It was decided to hold the next meeting at he call of the chair at Plainfield, on the suggestion of Overseer Dunham, of this city.

Y. W. C. A. NOTES

A glee club will be organized on Monday night at the association parlors under the auspices of the Y. M. C. A. and the Y. W. C. A. and will be in charge of Mr. and Mrs. Charles L. Lewis, the former will lead and Mrs. Lewis will play. A strong chorus is expected and any who wish to join should report at the association on Monday night at 8 o'clock.

A group of the Sigma Gappa girls, of the North Plainfield High School, will go to Yonkers, Saturday, to attend the High School girls' conference, which will be held at that place. Mrs. Frederick W. Goddard and Miss Katherine Aller will be at the head of the local delegation. The train will leave Plainfield at 7:55 in the morning.

The basketball team will go to Easton, Pa., on Friday, to play the Y. W. C. A. girls at that place and on Saturday they will go to Trenton to play the association in that city. The local girls defeated the Trenton lassies last year and hope to repeat the stunt this Saturday.

The supper club and housekeeping centre girls will have a strawride tonight. They will go to South Plainfield and New Market and upon their return to the association refreshments will be served. Other Y. W. C. A. girls and their friends are invited to join the party.

The second term of the aesthetic dancing class will start in the gymnasium next Thursday night, February 11, at 8:15 o'clock.

ANNUAL METHODIST CONFERENCE MAR. 24

Speculation Rife as to Probable Changes in Pastorates.

The fifty-eighth annual session of the Newark Conference of the Methodist Episcopal Church will convene in St. Luke's church, Newark, Wednesday morning, March 24. Bishop Thomas S. Henderson, of Chattanooga, Tenn., will preside. He officiates in place of Bishop Luther B. Wilson, thus maintaining the theory of the itinerancy of the preachers.

Although the program for the conference has not been definitely arranged, it is expected that this will follow closely the program of 1914. A conspicuous feature of this was the concentration of the entertainment and address features into one day, Friday of conference week.

Speculation is, of course, rife among both the clergy and laity concerning the probable changes to be announced at the conference, but there does not appear any prospect of many this year in Plainfield.

The most important assignment to be given by the presiding bishop will be that of district superintendent to succeed Rev. Dr. George W. Smith, superintendent of the Jersey City district. He will have completed a term of six years in this office and under the rule of the discipline is ineligible for reappointment. It is expected that one of the younger men of the conference will be named for this place, but up to this time, particular mention of candidates has been conspicuous by its absence. Dr. Smith, will, according to his present plans, return to pastoral work.

BIG INCREASE IN COUNTY'S STATE TAX CONTRIBUTION

Elizabeth, Feb. 4—Notice was received by County Collector Leavitt from State Comptroller Edwards, that Union county's 1915 contribution to the State school tax fund will amount to $451,521. This is a large increase from 1914 when the total was $429,995.63. The 1915 tax will be due January 20, 1916, and the jump means a proportionate advance in the money to be raised by the different municipalities by taxation.

In 1913 the county's assessment for State school tax was more than $22,000 below 1914. In 1912 it was $390,286.33; in 1911, $365,687.29; in 1910, $342,772.31. In 1909 it was down to $320,715.27, and in 1908 to $251,798.80.

COMING EVENTS.

TODAY.

Unity Lodge, No. 102, K. of P., Observe Anniversary of Order.

Women's Relief Corps Holds a Box Social.

Suffrage Bridge Party, Columbus Club.

Leon Rice at Y. M. C. A.

Unity Lodge, K. of P., Anniversary.

Vaudeville at Proctor's Theatre.

Photo-plays at Plainfield Theatre.

TOMORROW.

Masonic Ladies' Night, P. H. S.

Perseverance Lodge, No. 74, K. of P., Observe Anniversary of Order.

C. E. Society First Baptist Church Meets.

Borough Common Council.

Building Trades Council.

Anchor Lodge Ladies' Night.

"It's A Long Way to Tipperary," at Plainfield Theatre.

Vaudeville at Proctor's Theatre.

Taxpayers Ass'n Meeting, Y. M. C. A.

SATURDAY.

Informal Dance at Park Club.

K. of C. Indoor Fete.

Jr. O. U. A. M. Fair.

Reception at St. Stephen's Church.

"The Little Cafe," at Plainfield Theatre.

Vaudeville at Proctor's Theatre.

SUNDAY.

Memorial Services at Y. W. C. A., 4 p. m.

Grace M. E. Anniversary.

Christian Endeavor Day.

Peace Meetings at Friends' Meeting-house.

Y. M. H. A. Debates Morris County Association.

CLARK AND KITCHEN TO LEAD.

Washington, Feb. 4—A caucus of the Democratic members of the House of Representatives is scheduled for this afternoon, when the ceremony of endorsing Champ Clark to succeed himself as speaker of the 64th Congress will be the main business. It is believed the Speaker will accept the chair in the next Congress. Claude Kitchen, of North Carolina, will get the place of floor leader of the majority, now held by Oscar Underwood, who goes to the Senate in March. The caucus will have its contentions, however, for there are several big fights for places on the ways and means committee, which is the tariff-making and steering body of Congress. There are six vacancies and many candidates, and it will take some clever picking to satisfy all sections.

WHAT WILLIAM MAKEPEACE THACKERAY THOUGHT OF US

New York, Feb. 4—In a big collection of original letters and manuscripts of William Makepeace Thackeray, which were put up at auction here today, is an interesting letter written by the great author during his lecture tour of America.

"I have received your kind letter at Washington, where I passed some three weeks pleasantly enough. * * I saw the two Presidents (they came together to my lecture) and dined at the White House in the reign of the late sovereign, Mr. Fillmore. Then I went away into Virginia, crossing the pretty Rappahannock (where you know the Esmond family had their estates). It gave me a queer sensation to see the place, and I fancied the story was actually true for a minute or two—and that one might ride over yonder hills and come upon the old Mansion House, where the little Colonel lived with his jealous wife. * * * * I have come away from the South not so horrified as perhaps I ought to be with slavery, which in the towns is not by any means a horrifying institution. * * * * It is the worst economy, slavery, that can be, the clumsiest and most costly domestic and agricultural machine that ever was devised. Uncle Tom's Cabin and the tirades of the Abolitionists may not destroy it, but common sense infallibly will before long. * * * * The luxury of New York is prodigious; and surely Solomon in all his glory of the Queen of Sheba when she came to visit him was not arrayed so magnificently as these New York damsels."

LITERARY

There are three articles dealing with the motor in war and peace in the February Scribner. Charles L. Freeston, author of "The Passes of the Pyrenees" and "The High Roads of the Alps," writes of "The Motor in Warfare—Power and Speed." It is the motor that has speeded up the present great war, that has made it possible to move millions of men in less time than it used to take to move thousands. "It is not too much to say that practically the entire control of the tactics on both sides has been carried out by means of motors, including those of aeroplanes, and the armies could no more have gone into the field without gasoline than without ammunition for the guns and victuals for the men." The article is illustrated with types of motors in actual use at the front.

THE DAILY PRESS IN DUNELLEN will be found on sale or delivered to any address every afternoon by Edward Pennock, druggist and newsdealer.

THE DAILY PRESS IN SOMERVILLE will be found on sale or delivered to any address every afternoon after 4:30 by Jacob Gernert, the Main street newsdealer.

—TRY A PRESS WANT AD.

FEBRUARY FURNITURE SALE

Beginning Monday, February 1, we offer our most complete stock of **Furniture at February Prices.** When we say February prices we mean prices that are different—a bona fide reduction. This means a substantial profit to the "Greater Plainfield" consumers. Every item reduced bears a special price mark in red. Just compare these with the original price tags and see how much you can save on Furniture, Rugs, etc., for your entire home or for a single room as the case may be. Perhaps you won't need furniture for a few weeks until you locate in your new home or until house cleaning and re-arranging time. Well, storage is free here on any number of pieces you purchase. Your money in the bank wouldn't do for you, in several years, what it will do for you in the few weeks invested here in the advance of your need. Isn't it worth while then to grasp the opportunity?

Nearly every item in the department has received its quota of red ink. Within the limits of newspaper space at our disposal it is impossible to convey but a slight intimation of what a visit to the department will reveal. We wish, however, to especially announce for this beginning week

A MOST NOTEWORTHY BEDDING SALE

We placed a large contract for mattresses in the south in contemplation of the February Sale and before an advance in the cost of materials.

Cotton Felt Mattresses from first hand and delivered in Plainfield in the most sanitary condition and at prices that are a revelation to Plainfield shoppers.

A 50-lb double section pure white blow cotton mattress; 5-inch box, full tufted and roll edge; serviceable ticking; special.. **5.98**

A 50-lb double section hand laid felt mattress, roll edge, 5-inch box, ticking of fancy design and of good quality; special.. **7.50**

A 50-lb double section standard hand laid felt mattress, roll edge, cut full 6 in. box, excellent quality fancy ticking, spec **10.75**

A 50-lb double section mattress, which we designate as A. A. felt. A most superior quality of long fibre downy white cotton felt; such a mattress as this is often sold by specialty houses at fabulous prices; our special price **12.50**

FURNITURE ON THE CLUB PLAN AT FEBRUARY PRICES

Woodhull & Martin Co.

PROFIT SHARING COUPONS WITH ALL PURCHASES.

COMPLETE BED OUTFITS AT FEBRUARY PRICES

CHEST COMFORT

Protect the chest and you can stand most any kind of exposure without danger of catching cold. Our CHEST PROTECTORS are the very best quality.

The cost is little when compared to the comfort and safety they provide.

Prices 50c up.

SCHREINER BROS.

PRESCRIPTION DRUGGISTS.

Park Ave. and Second Street.

Prompt Free Deliveries an Any Part of the City.

HEADQUARTERS FOR

GIBSON'S RYE

E. C. WESTCOTT

115 East Front Street.

ORGANIZED 1875

ON THE ALERT

The City National Bank is constantly on the alert to serve its depositors and clients in the best possible manner—affording Safety and Efficiency in every department.

Checking Accounts are invited.

3% Interest on Daily Balances of $500 and Above.

CITY NATIONAL BANK

PLAINFIELD, N. J.

"CATCH AS CATCH CAN"

- Proctor's Theatre -

Scene from "The Deep Purple," at Proctor's Theatre, Monday and Tuesday.

The World Film Corporation's latest release, "The Deep Purple," in which Clara Kimball Young is starred, based on the drama of the same name by Paul Armstrong and Wilson Mizner, will be shown at Proctor's Theatre next Monday and Tuesday, February 8 and 9. The New York underworld; the perfidies of the Tenderloin; unmitigated crookedness in the shape of blackmail; white slaving; fraud; gambling; gun-play; murder. These are the environments in which the unsophisticated innocents from the country suddenly finds itself and from which in the end it emerges unscathed. It is a play of startling incidents and dramatic contrasts; a thriller in the literal meaning of the word. It is moreover true to life and free of any nauseating sex theme or suggestions—there is nothing of the white slave traffic in it, nothing *offensive; nothing unclean. It is a* probable story of metropolitan life; logically unfolded; and the people of the drama are the actualities of commonplace existence, as the police-court records and the newspapers, day by day, amply attest.

Scene from "It's Long Way to Tipperary," at Plainfield Theatre, Tomorrow Night.

FIRE STRAIGHT AT YOUR TARGET with your classified "ad," and you'll score more hits than misses!

THE ARMY OF HOME-SEEKERS IS MOBILIZING. Get your "For Sale" and "To Let" advertising campaigns under way.

If you have property to rent, drop all secrecy about it, and use the classified ads.

THE PLAINFIELD THEATRE

The offerings at the Plainfield Theatre for the remainder of the present week include the photo-play production, "When Broadway Was a Trail," to be shown this afternoon and tonight; Gus Hill's latest comedy dramatic production, "It's a Long Way to Tipperary," tomorrow night, and the big New Amsterdam Theatre musical comedy success, "The Little Cafe," Saturday matinee and night. Feature photo-plays will hold the boards all next week and it will be advisable for all devotees to keep the following attractions in mind: Monday and Tuesday, afternoon and night, David Higgins' greatest success, "His Last Dollar;" Wednesday and Thursday, Max Figman's big comedy hit, "What's His Name;" Friday and Saturday, the greatest of all motion picture sensations, "Alice in Wonderland." The last named feature photo production is being handled throughout the United States by Messrs. Counihan and Shannon, who secured the sole rights at great expense and in competition with many other managers. Popular prices will prevail when all photo-plays are presented.

NEW YORK AMUSEMENTS

"90 IN THE SHADE"

Bright and alluring as the radiant isles of the Pacific is the new musical comedy, "90 in the Shade," which is now in the second week of its successful engagement at the Knickerbocker Theatre, New York. Daniel V. Arthur, well known in the fields of music and drama, is the sponsor for the attraction, and he has presented at the Knickerbocker one of the best companies possible to get together for the rendering of musical comedy of high order. The organization is headed by Marie Cahill and Richard Carle, both metropolitan favorites who have been identified for several years with the best of musical comedies. Supporting them are Edward Martindel, Victor Morley, Fred Walton, Pedro de Cordoba, Florence Dillon, Jean Newcombek, Eleanor Henry, Dorothy Arthur and others. The book of "90 in the Shade" was written by Guy Bolton, the music by Jerome Kern and the lyrics by Harry B. Smith. The comedy is in two acts which are laid in one of the Philippine islands. The characters are partly natives and partly Americans. Unlike most comic operas "90 in the Shade" has a well-defined and engrossing story, and humorous situations are frequent. The music is very novel, principally for the reason that the composer has imbibed in his work much of the beautiful flavor of the native Filipino music. There are 19 musical numbers and Miss Cahill and Mr. Carle each have songs that are bound to become memorable.

EDITORS TO HEAR BRYAN.

Indianapolis, Ind., Feb. 4—The Democratic editors of Indiana will hear Secretary William Jennings Bryan tonight. Whether he will follow the lead of his chief and unload his thought in Indianapolis is the subject of much speculation.

RICHARD DUERSCHNER DIES IN TROY, N. Y., HOSPITAL

Word has been received here of the death of Richard Duerschner, formerly of this city, but late of Troy. He died in a hospital in Troy this week from complications of diseases. Mr. Duerschner was about nineteen years old and was a pupil in the North Plainfield High School for several years. From here he went to Allentown, Pa., where he began preparation for the ministry. Since leaving Plainfield he has frequently been a visitor here.

TO CONDUCT AN EVENING OF SONG AND BIBLE STUDY

Following the week of prayer which the Park Avenue Baptist church observed in January, weekly meetings in charge of the pastor, Rev. Dr. Birney S. Hudson, have been held at the homes of the members in various parts of the city. These meetings which are very informal and often include the discussion of some subject of special interest, have been largely attended and helpful to a marked degree.

Tomorrow evening, Dr. Hudson will conduct an evening of song and Bible study at the home of John C Evans, 1231 Lenox avenue. A cordial invitation is extended to all who are interested in the story of the Gospel as told in Scripture and song.

SHERIFF SEBRING MADE DEFENDANT IN A SUIT

Sheriff Charles P. Sebring appeared Friday as defendant in a suit brought by Allen & Palmer, attorneys, of Berardsville, for money said to have been lost to clients by an illegal postponement of a sheriff's sale. The two firms represented by Allen & Palmer had received judgments against Blazure. Executions were issued and Sheriff Sebring served papers and made a levy on the property, which consisted of a house and lot.

He advertised the property for sale and adjourned the sale for the first time on November 9 and again on November 19, under a sheriff's privilege. On November 23, the day the sale was to have taken place, the plaintiff's attorneys, Allen & Palmer, had a case in Morristown and the sale was again adjourned by the sheriff, this time to November 30. On this date the sale was postponed again. In the meantime Blazure had gone through bankruptcy and the United States District Court enjoined Sheriff Sebring against disposing of the property. Allen & Palmer claimed that there was a purchaser for the property and that their clients were deprived of their judgment by the sheriff's action.

Judge D. H. Beekman, before whom the case was being tried, requested Allen & Palmer to file a brief within 10 days and gave Angleman & Gaston, counsel for Sebring, 10 days in which to answer.

FIELD MINSTRELS PLEASE.

The Al. G. Field Greater Minstrel Company drew capacity audiences to the Plainfield Theatre, yesterday afternoon and last night, on the occasion of their annual visit to this city. The show was up to the standard set by the Field aggregation for twenty-nine years and the applause was almost continuous from start to finish. The company is having its yearly three-day lay-off in this city and the members of the troop are taking occasion to visit nearby places. Many of the minstrels were given the customary reception at the Elks' Club last night, a feature to which they look forward whenever appearing locally.

ARRANGING BOX PARTY.

Former Mayor Newton B. Smalley, of the borough, is one of the many local men interested in the production of "It's A Long Way to Tipperary," to be produced at the Plainfield Theatre, tomorrow night, and has arranged a box party to witness the performance. It will number about twenty in all, several of the members being city officials. "It's A Long Way to Tipperary" is a war drama from the pen of Walter Maguire and is one the lines of "Held by the Enemy," "Shenandoah" and "The Heart of Maryland," plays that were big successes a few years ago.

EXAGGERATED REPORT.

Reports of the death of Robert Cashman printed in local papers last August, were contradicted yesterday afternoon, by Mr. Cashman himself, who personally called at this office. The story last fall told of Mr. Cashman's death, due to an accident in Marshalltown, Iowa. In speaking to a reporter, yesterday, he said that he had been injured, but was far from being deceased. Mr. Cashman is at present visiting his sister, Mrs. A. Scott, of Whitewood avenue, but intends to return to the West in the near future.

DEBATE POSTPONED.

The debate of the Y. M. H. A., of Morris county, and the local Y. M. H. A., which was scheduled to take place on February 7, has been indefinitely postponed, because of the inability of the former to be present.

BOROUGITES ENJOYED STRAWRIDE LAST NIGHT

One of the first strawrides of the year was held last night, by a number of young people of the borough. The sleighing was excellent and the party made Westfield their destination. Upon arrival at that place they enjoyed refreshments. Returning the party went to the home of Miss Dorothy Langford, of Compton avenue, where the festivities were continued until a late hour.

The affair was arranged by the Misses Dorothy Langford and Theresa Sharretts. Those who made up the party were the Misses Dorcas Bowman, Dorothy Langford, Annette VanMater Theresa Sharretts, and Frederick Harrington, Gresham Sharpe, Augustus VanDeventer and Duclos VanMater.

WAR NEWS

(Continued from page 1.)

Rome, Feb. 4.—The new Austro-Hungarian army which has been gathered for the invasion of Servia has been divided, according to a private despatch from Vienna. The Czech and Croatian regiments have been despatched to eastern Hungary to reinforce the army there which is preparing to resist the Russian advance from Bukowina.

All Czech newspapers in Hungary have been suspended indefinitely from publication, says a despatch from Prague. A number of deputies have been arrested and charged with treason for pro-Russian sympathies.

Athens, Feb. 4.—The German minister to Greece will leave in a few days for Berlin. While it is publicly announced that he will leave his post for a holiday, there is little doubt that he is going to make a report to the Kaiser as to the feeling in Greece and in the Balkan countries, of which he has been a close observer.

A despatch from Mitylene says that Turkish torpedo boats made a sortie from the Dardaneiles to attack the Anglo-French fleet bombarding the forts. Two of the Turkish ships were sunk and a third badly damaged.

CHRISTIAN FIELD.

Rev. W. W. Newbury, of Newark, will continue his Bible readings tomorrow afternoon at 3:30 and at 7:45 in the evening in the German Reformed church at Craig place and Duer street. His subject will be "the Book of Daniel."

Rev. Charles Fountain, of this city, will conduct the meeting at the Plainfield Rescue Mission tonight at 8 o'clock. Miss Clyde Burnet will be in charge of the meeting tomorrow night.

RECREATION NOTES

The Thespian Society will meet this evening at the High School.

The Dunbar Club will meet tomorrow evening at the Washington School.

The Dramatic Club will meet tomorrow evening at the Washington School.

The Italian Athletic and Dramatic Clubs will hold meetings at the Lincoln School tomorrow evening.

Rehearsal for the minstrel show will be held at the Franklin School tomorrow evening.

ADVICE TO HORSEMEN.

Owners and drivers of horses are requested by Mrs. S. G. VanHoesen, the local agent for the S. P. C. A., to exercise a little extra care while the going is so heavy and to see that their horses are properly fed and blanketed. Mrs. VanHoesen also suggests that householders remember the birds who under present weather conditions will find it difficult to find food.

LECTURE AT Y. M. H. A.

"Jewish Ideals" will be the subject of a lecture to be given in the Y. M. H. A. Hall, on West Front street, next Wednesday night. Henry Hurwitz, chancellor of the International Menorah Association, will be the speaker. Mr. Hurwitz is well-known locally, having conducted several lectures in the past.

WANT A BEDSTEAD.

The Charity Organization Society has urgent need for a second-hand bedstead for a needy Plainfield family. Anyone having a bed that will answer the purpose is requested to communicate with the society.

WILL INSTALL OFFICERS.

W. T. Morgan, otf his city, will go to Somerville tonight and install the officers of Ladies' Nest of Owls, No. 1923.

Mrs. S. G. VanHoesen, the local agent for the S. P. C. A., who has been detained at her home for the past three weeks with a severe illness, was able to be out today for the first.

—Advertise in The Daily Press

NEW JERSEY'S GREATEST STORE

HAHNE & CO.
NEWARK

Friday--Bargain Day at Hahne's

Clean-Up of Waists

—A clearaway of the better grades of Women's Waists popular styles—of silks, voiles, crepes, chiffons, taffetas, lingerie, laces, crepe de chines, messalines. These reductions have been made—

Waists that Were $5.98
Waists that Were $6.98
Waists that Were $7.98
Waists that Were $8.98
Waists that Were $10.98
Waists that Were $12.98

Friday Your Choice at **$3.98**

Second Floor

E-X-T-R-A-S!

75c Mesh Veils at 50c.
—Plain and Fancy Mesh Veils—in the new flowing style—in white and black; finished with Chantilly lace; special tomorrow at 50c
Main Floor

75c Gladstone Collars, 50c.
—Gladstone Flare Collars—in cream and white Oriental lace; many neat patterns; special 50c
Main Floor

$2.50 Union Suits at $1.50.
—Women's Silk and Wool Union Suits—various styles—low, high or Dutch neck; regular sizes; special tomorrow at $1.50
Main Floor

$1 Boys' Union Suits, 59c.
—Boys' Cotton Union Suits—high neck, long sleeves, ankle length; special tomorrow at 59c
Main Floor

50c Boot Silk Stockings, 35c.
—Women's Boot Silk Stockings—full fashioned—black only; slightly imperfect; special, the pair, 35c; three pairs for $1.00
Main Floor

Women's Lisle Stockings, 39c Pair.
—Women's Black Lisle Thread Stockings — double heels, toes and soles; special tomorrow at, the pair, 39c; 6 pairs for $2.00
Main Floor

$1.50 Combinations at 98c.
—Of lingerie cloth; two styles, trimmed with dainty laces and embroidery; many with embroidery medallions; special at 98c
Second Floor

25c Handkerchiefs at 15c.
—Women's Fine Imported Handkerchiefs, of pure linen; one corner hand embroidered; narrow or wide hemstitching; tomorrow.15c
Main Floor

$1 House Dresses at 69c.
—House Dresses of percale and gingham; staple and washable colors; well trimmed; may be had in six styles; tomorrow at 69c
Second Floor

25c Gingham Aprons, 11c.
—Made of good quality gingham, in pretty Princess style—finished with white binding and pockets; tomorrow at, only 11c
Second Floor

98c Dressing Sacques, 59c.
—Of fine quality crepe—in beautiful floral designs—a very effective style; special tomorrow at 59c
Second Floor

50c Children's Gowns, 39c.
—Of good quality muslin—in high neck style; yoke of cluster tucking and embroidery; 4 to 14 year sizes; tomorrow at 39c
Second Floor

19c Children's Drawers 12½c.
—Of good muslin—well made and finished; trimmed with pin tucks and embroidery edge; 2 to 12 year sizes; tomorrow at 12½c
Second Floor

$1.00 Walking Gloves, 89c.
—Women's One-clasp Cape Skin Walking Gloves—in all sizes; assorted tan shades; tomorrow at 89c
Main Floor

10c Unbleached Muslin, the Yard, 7c.
—Unbleached Muslin—36 inches wide; good firm quality; first class goods; no seconds; limit 20 yards to a customer; tomorrow at..7c
Main Floor

Stamped Pillow Cases, 29c.
—Stamped Hemstitched Pillow Cases—size 36x45 inches; newest designs, on the fine grade muslin; tomorrow, the pair 29c
Main Floor

$5.00 Watches at $2.69.
—Open Face or Hunting Case Watches—size 12; engine turned; gold-filled 5-year cases with guaranteed movement; tomorrow at...$2.69
Main Floor

$22.50 and $25 Rugs, $19.75.
—Wilton Velvet Rugs—two most useful sizes; 9x12 ft. and 8.3x10.6 feet; choice of either size tomorrow.$19.75
Third Floor

Playing Cards, Pack, 10c.
—Fine Enameled Finish Playing Cards—perfect slip, red and blue backs; regular or pinochle decks; tomorrow at, the pack 10c
Main Floor—Rear

Bridge Whist Cards at 15c.
—Bridge Whist Playing Cards—in the popular narrow size; red and blue backs; by the pack, 15c; doz...$1.50
Main Floor—Rear

See Newark Newspapers for Further Hahne Store News

We Give and Redeem Surety Coupons

HAVE YOU SEEN IT?

THE ROCHESTER HOOK HANDLE
"NEVER SLIPS"
saves your strength.
avoids the danger of being scalded.
Alleviates the unpleasantness of washing.
Costs no more than the old style.
ON ROCHESTER WASH BOILERS ONLY

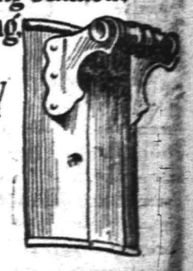

Gayle Hardware Co.
Front St. and Park Ave.

WE DO FINE JOB PRINTING. TRY US

IN THE SPORTING SPOTLIGHT

MOTIONLESS CROWD SAW LEAGUERS MAKE ASSAULT ON BASKETBALL GAME

Leals Smeared in Burlesque Exhibition by Score of 53 to 15 —N. P. H. S. Slid Along in Easy Style to a Gift Verdict —Game Bore a Slight Resemblance to Basketball.

North Plainfield High School basketeers gained one of their easiest victories of the season, yesterday, on the Saengerbund Hall court, when they took their second game of the interscholastic basketball championship series for the city title against the Leal School quintet, the final score being 53 to 15.

The exhibition given by the private school boys was far from being anything like the game that they put up against the borough lads last December, when the "Canadians" won a three-point verdict, and one would hardly realize it to be the same team

The enthusiam typical of games of this sort was also absent, and not more than fifty followers of both sides were present to witness the battle and, still worse than this, not a single cheer was given by the cohorts of either team throughout the entire game. These things, however, did not seem to have any effect on the North Plainfield team, as the ball passed down the floor from player to player, finally to be lodged in the net of the maroon and black.

In the first few minutes of play the game was carried on in lively fashion and neither side could score, but Captain Abrams soon broke this up when he caged a neat field goal from in front of the basket. The score at the end of the first period was 20 to 10, Leal's scoring four baskets and two fouls.

In the second period, Leal's was outscored by twenty-eight points, the winners running up thirty-three points to the Front street delegation's five.

Townley led the attack of the "Canadians," registering eleven field goals and three fouls and hardly missing a shot. Captin Abrams also played a fine game, showing some good work in passing and registering two baskets. Day, who was put in for the last four minutes, added six points to the score during his stay in the game.

Schneider played the best game for the Leal team, registering four baskets, and Stewart played a good game at forward.

The score follows:

N. P. H. S.

	G.	F.	P.
Conroy, f	5	0	10
Townley, f	11	3	25
Day, f	3	0	6
VanMater, c	1	0	2
Abrams, g	2	0	4
Hebert, g	2	0	4
A. VanMater, g	0	0	0
French, g	0	0	0
	24	3	*53

*Two points awarded.

LEAL SCHOOL.

	G.	F.	P.
Stewart, f	0	3	3
Dickerson, f	1	0	2
Schneider, c	4	0	8
Garrigues, g	1	0	2
Harrington, g	0	0	0
Wilson, g	0	0	0
Dale, g	0	0	0
	6	3	15

Score by periods:

N. P. H. S.	20	33—53
Leal School	10	5—15

Referee, McNamee; scorers, VanDeventer (N. P. H. S.), Phillips (Leal); timers, Smalley (N. P. H. S.), Schoonmaker (Leal); time of halves, 20 minutes.

INTERSCHOLASTIC LEAGUE.

Standing.

	W.	L.	P. C.
P. H. S.	2	0	1,000
N. P. H. S.	2	1	.667
Leal's	0	3	.000

Next Game.

N. P. H. S. at P. H. S., Lincoln's Birthday.

N. P. H. S.-WESTFIELD GO LOOKS LIKE A GOOD ONE

The second contest of the year between the North Plainfield and Westfield High School basketball teams will be staged on the latter's court tomorrow night at 8 o'clock. As the boroughites defeated the Westfielders by one point in Saengerbund Hall a good game is expected. There will be dancing after the game and a large crowd will accompany the local team. The teams will lineup as follows:

Westfield.	North Plainfield.
Ewing	Townley
Day	Conroy
forwards	
Traynor	VanMater
centre	
Sisserson	Abrams
Davies	Hebert
guards	

GAMBLERS IN COURT.

Louisville, Ky., Feb. 4—The first of the long list of trials of gamblers in Louisville to be tried this month, were called today by Judge James P. Gregory, in the Criminal Court. The men are accused of making books on the horse races, and have been indicted by the Grand Jury.

AGLE BOWLING ALLEY
Open to the Public
17 EAST SECOND STREET
Under the management of
George Miller

LOOKS LIKE LEGALIZED BOXING FOR JERSEYITES

Trenton, Feb. —Assemblyman Jacob J. Singer, of Hudson county, believes his bill, Assembly No. 188, which would legalize boxing in the State, has a good chance to pass the House if it is reported out by the committee on miscellaneous business, where it now rests.

Mr. Singer has obtained a mass of data from Charles J. Harvey, secretary of the New York State Boxing Commission, showing how the Frawley law has worked out in the Empire State.

Backed by these facts and figures Mr. Singer expects to be able to convince at least thirty-one Assemblymen that boxing properly conducted will be a benefit to the State at large. If he can corral thirty-one votes he will have one over a majority.

—Hundreds are thinking as much about the inevitable home-hunt as about the great war. Let your "To Let" advertising help them

Wines, Liquors, Whiskeys
Domestic and Imported
FINE GRADE OF BURGUNDIES, CLARETS, SAUTERNES, PORT, SHERRY, CHAMPAGNE, AND ALL CORDIALS
Remarkable Selection of Bottled Goods
Rare Vintages of Exquisite Flavor
Ballantine's Bottled Ales and Beers
Tel. Plainfield 190 Prompt Delivery
EASTERN BOTTLING CO.
SECOND ST. AND CENTRAL AVE. PLAINFIELD, N.J.

DUFFY'S GOOD WORK HELPS PARROTS WIN

Scores of 212, 200 and 208 Give Him Average of 206.2 in Three Games.

COLUMBUS CLUB RECORDS.

Standing of the Teams.

	W.	L.	P.C.	H.S.
Robins	13	2	.867	941
Sparrows	10	5	.667	962
Parrots	11	7	.611	918
Peacocks	7	8	.467	885
Hawks	6	9	.400	947
Doves	6	9	.400	885
Quail	6	12	.333	946
Crows	4	11	.267	953

John Duffy's fine rolling for the Parrot team, of the Columbus Club Bowling League, last night, against the Quail, was largely responsible for his team taking two of the three games played and holding third place. Duffy's three scores were, in the order rolled, 212, 200, 208, which gives him an average of 206.2 for the match.

The initial roll was the best of the night, the Parrots taking the verdict by five pins, the scores being 870 to 865. Duffy chalked up his highest mark, which was the best of the match, and Tobin followed it with a 186. Doyle, of the Quail, hit for 203, and Moynihan's first mark was 180. The Quail fell down in the second game and only tallied a total of 723, while their opponents hit for 821. The Quail's highest mark in this roll was 170, made by Moynihan, while Duffy was again high score man.

Cannon's 202 in the last game helped materially in defeating the Parrots, for although Duffy kept up his good work and scored a 208, his team-mates did not do so well and seventy points seperated the scores at the end of the match. The marks were 851 to 781.

The results follow:

PARROTS.

Duffy	212	200	208
Tobin	186	141	157
Burke	169	175	135
Linke	137	124	118
Strappe	166	181	163
	870	821	781

QUAIL.

Doyle	203	153	183
Cannon	165	133	202
Lynch	162	131	146
Caffery	155	136	144
Moynihan	180	170	176
	865	723	851

NEWARK JUNIOR ELKS WON ALL THREE GAMES

JUNIOR ELKS' LEAGUE RECORD

	W.	L.	H. S
Elizabeth	19	5	1009
Paterson	14	10	989
Newark	15	12	1001
New Brunswick	12	15	929
Plainfield	12	15	925
Jersey City	6	21	952

Newark Junior Elk pinners copped three games from the Jersey City five on the Jersey City alleys, last night, two of the games being won by large margins. The second game was the best of the match, only thirteen pins separating the team scores. Keppler rolled 203 and Sortor made 213 for Newark, while Vill scored the best mark for the losers, getting 212 in the second game.

The scores:

NEWARK.

Haggerty	179	178	159
Keppler	203	157	160
Ayres	195	191	177
Sortor	160	153	213
Jackson	165	195	188
	902	874	89

JERSEY CITY.

Mauchet	191	154	202
Teicher	156	169	135
Vill	167	212	142
McKee	173	159	173
Hudson	176	167	159
	863	861	811

BOWLING TONIGHT.

Elks' Senior League—New Brunswick at Hoboken.

Elks' Junior League—Elizabeth at Paterson.

Masonic League—Jerusalem at Essex.

Eagles' League—Elizabeth at Progress.

Park Club—Handicap five back tournament.

NEWS FROM THE FRONT.

Reports from Trenton inform us that the Silent Workers' basketball team, which appears here Saturday night in a game with the local Y. M. C. A., met and defeated the Villa Park Stars on the Mutes' court by a score of 73 to 2.

—It pays to use the advertising columns of The Press.

PLAINFIELD GIRLS WILL PRESENT A STRONG FRONT

Arrangements are complete for the girls' basketball game to be played at the Columbus Club court tonight at 8 o'clock. A team calling itself the Plainfield Five and composed of Plainfield and North Plainfield High School graduates will lineup against a fast team of the Westfield High School Alumni. The game promises to be an interesting one as the teams are about evenly matched. The girls will lineup as follows:

PLAINFIELD.

Miss Helen Hummel	forward
Miss Ida Hummel	forward
Miss Helen Brynairski	centre
Miss Ellen Doughty	side centre
Miss Clara Smith	guard
Miss Marion Mair	guard

WESTFIELD ALUMNI.

Miss Helen Pearsall	forward
Miss Marion Tice	forward
Miss H. Marsh	centre
Miss A. Martin	side centre
Miss M. Beattys	guard
Miss Elsie Rodenbaugh	guard

NEW BRUNSWICK WANTS JUNIOR GOLF CHAMPS

Golf enthusiasts of New Brunswick have started a movement to have the Metropolitan junior golf championships held in that city. New Brunswick has never held such an event and as the matter is still undecided as to where the matches shall be played this year, the New Brunswick Country Club will stand a good chance of being awarded the champs.

Plainfield has had the Junior champs for the past three years and they will probably not be held here again this year. Holding the event in New Brunswick would give the home golfers more of a chance to compete and would aid this branch of sport in that city. At present there are five offers from various clubs.

NEWARK EAGLES TAKE THREE FROM PROGRESS

EAGLES' LEAGUE RECORD.

	W.	L.	P.C.	H.S.
Newark	20	7	.741	950
Elizabeth	18	9	.667	971
Somerville	13	14	.481	990
Rahway	13	14	.481	917
Plainfield	13	17	.433	948
Progress, Newark.	4	20	.167	906

Three games in a row went to the credit of the Newark team in an Eagles' League match with the Progress Aerie bowlers last night on the White Palace alleys, Newark.

The scores:

PROGRESS.

Augster	136	126	153
Schaedel	123	144	124
Boger	145	160	120
Musetta	190	129	137
Kovach	155	145	168
	749	704	702

NEWARK.

Reilly	167	180	181
Read	166	205	176
Smith	182	182	164
Wiley	169	179	173
Denning	161	182	223
	845	928	917

TRIPLE VCTORY FOR RAHWAY.

Rahway bowlers accounted for three victories in an Eagles' League match on their own alleys, last night, thrice disposing of the Somerville quintet.

Here are the scores:

RAHWAY.

Crowell	182	158	173
Keller	139	180	175
Repcka	215	158	167
Kelly	150	170	166
Goodwill	200	189	174
	886	835	855

SOMERVILLE.

Schenck	149	183	149
Fallon	169	163	166
Roller	165	169	159
McCarthy	136	157	172
Schaub	171	149	110
	790	821	756

BOROUGH GIRLS AT KEARNY.

The North Plainfield High School girls' basketball team will play the second game of the season with the Kearny girls at that place tomorrow afternoon. Miss Ethel Barnard, who is coach of the team, will be unable to accompany the team, and the Misses Edna French and Mary Robley, teachers in the Somerset School, will take the trip. The boroughites won the first game played on Saengerbund Hall court early in the season.

GAME NOT POSTPONED.

The Newark team in the Elks' Bowling League will roll at New York tomorrow night and will be made up of Williams, Hinton, Leick, Van Ness and Erler, rolling in that order. This will be the first match for Van Ness in the Elks' League.

PLANNING TO ORGANIZE PATROLMEN'S BALL LEAGUE

The organization of a baseball league by the Patrolmen's Benevolent Association, of this section of the State, is being discussed and it is probable that a ten-team circuit will be formed in the spring. Last year several of the forces in this vicinity, including Newark, Elizabeth, New Prunswick and Plainfield, had good teams and good games were played, although there was no league. The Newarkers probably had the best team, defeating the others at least once or twice.

The places that have been mentioned to be represented in the league that is being planned are Elizabeth, Plainfield, New Brunswick, Paterson, Jersey City, Trenton, Camden, Newark, Hoboken and Passaic.

COLUMBUS CLUB GAME.

The Columbus Club basketball five will play a team composed of Battin High School players, in the double-header scheduled for tonight on the West Front street court. After the games dancing will be enjoyed by those present and music will be furnished by Prof. Squires and Dunn. The local team will lineup as follows: Linke, Coffey, Taylor, forwards; McAfee, center; Caulfield, Carty and Kilbride, guards.

HARD GAME FOR P. H. S.

The Plainfield High School basketball team will play the South Side High School five, of Newark, at that place, tomorrow afternoon. The Newarkers have been playing a fine brand of ball lately as have the locals and a fine exhibition is expected.

ELKS' MATCH POSTPONED.

The bowling match between the Plainfield and Rahway teams, of the Senior Elks' League, which was to be played in this city tonight, has been postponed by the local captain because of the death of Clarence Teel. No date for the match has been set.

CHANGE LEAGUE DATE.

Plainfield and Paterson Senior Elk pinners will meet in Paterson, on February 12 instead of February 11, as scheduled.

KONETCHY A FEDERAL.

"Big Train" Will Stick Even if Law Prevents His Playing.

Ed Konetchy, the big first baseman who jumped from the Pittsburgh Pirates to the Pittsburgh Federal league team, says he will stay put even if the law prevents him from playing. An attempt will be made by his former employers to get an injunction restraining him from rendering service to his new employers, and if the injunction is issued Koney will be unable to play in Pittsburgh.

Photo by American Press Association.

ED KONETCHY.

However, the "Big Train" is not worried as he has been assured that he will draw his salary whether he plays or stays at home. He had a batting average of .249 last season, a heavy drop for him. As a first baseman he stood second, having made but eight errors in 154 games during which he made 1,576 putouts and ninety-three assists.

Koney attributes his poor showing with the bat last year to the fact that he was unpopular with the fans and was the subject of unjust and severe censure. With better surroundings he declares that he will again be in the .300 batting class. His jump to the Federals was a severe financial blow to the Pirates, as it is reported that McGraw was ready to pay $25,000 to get Konetchy for the Giants.

1915 Schedules Same as in 1913.

The schedules of the American and the National league for 1915 will be the same as for 1913 except in so far as changes in the calendar will affect it. The opening will be on April 14. The fans need only dig up the 1913 schedule to learn how the teams will play in 1915.

—Try a Press want adv.

WE LOOK OUT

for your interest when you come here for new tires or other auto supplies. Don't try to sell you something that will make you sore on us. But we do try to supply you with things that will make you a friend as well as a customer, that will command your appreciation and earn your recommendation.

H.P.VOSSELLER
331 Park Ave.

SHORT AND SHARP.

The hard part about an easy job is the getting thereof.

The expression "As happy as kings" has become obsolete.

Neutrality at Monte Carlo consists in impartially breaking all who come.

This world would be a far happier place if our debtors had memories like our creditors.

The war censor has much to stand for, but they can't blame the war songs on him.

What Mexico needs more than anything else is a drastic law against carrying firearms.

The wise wife never insists upon having her own way. She merely has it and says nothing.

What a lovely collection of pessimists we would be if we could see ourselves as others see us!

It is well to be patient with the children, but not so patient that they will have no patience with you.

A scientist says he is in favor of frequent yawning. So are we, when the other fellow takes the hint.

Belgium is no doubt surprised to learn from Lord Kitchener that the war won't begin until next May.

The ascent of the ladder of fame may be difficult, but we never notice the splinters until we begin to slide down again.

Men do not marry for money one-half as often as is supposed, and they do not get it one-half as often as they marry for it.

The fate of the North sea whale that was mistaken for a submarine is merely another example of what happens to the innocent bystander.

Recent Inventions.

A window shade bracket so shaped that a roller cannot be jarred out of it is the invention of a New York man.

Over the surface of a new pressing iron for tailors there is a band of cloth to prevent the metal touching garments and making them shiny.

A machine which unreels ribbon, sews it in place and cuts it off automatically when a hat has been trimmed has been invented by a Pennsylvanian.

Embodying something like the principle of the gyroscope, a new device will detect the portion of a revolving mass, such as an engine flywheel, that may be out of balance.

Town Topics.

Boston may have beans on the brain, but she also has brains in the bean.—Boston Transcript.

Between war sentiment and earthquakes Rome is having some difficulty in sitting tight on her seven hills.—Chicago News.

Thousands of buffalo nickels, plated and slightly altered, are being passed in New York as five dollar gold pieces. Is there anything they can't work off on that town?—Pittsburgh Post.

If Washington were as wicked a town as it is often represented the idea of sending innocent statesmen here from all parts of the country would be unpardonable.—Washington Star.

—At Westfield, C. F. Wittke has the Daily Press on sale each day.

NEW JERSEY AT THE EXPOSITION

State Building to Be Dedicated With Appropriate Ceremonies March 13.

OFFICIALS TO ATTEND

Princeton Alumni Assigned Quarters and President Wilson Will Be Greeted by Many of the "Old Boys."

That New Jersey is to be one of the features of the Panama Exposition is evidenced by the preparations that have been made by the Exposition's officials for the dedication of the New Jersey building on March 13. The event will be one of the gala features and in addition to the Exposition officials many others will participate in the ceremonies. Three bands will be furnished by the Exposition and noted orators will tell of the wonders of Jerseyland.

Colonel Mahlin R. Margerum, who is in charge of New Jersey's interests, is one of the most sought after men in California today, and ever since his arrival both he and Mrs. Margerum have been the recipients of many invitations from officials and social leaders. The colonel by his tact and diplomacy has won many friends for his State.

The alumni of Princeton has been given quarters in the New Jersey building and when President Wilson arrives he will be greeted by many of the "boys" who wore the orange and black in the days of yore.

The New Jersey building is situated on the bay and the windows of the presidential suite look out toward the rugged sides of Mt. Tamaplias and to the west the chief executive will have a splendid view of the Golden Gate. In the rear of the building has been placed a mammoth relief map of New Jersey. It is built on an accurate scale of two inches to the mile and every contour is shown, each creek is engraved. All railway and trolley lines with the actual grades are shown. The State's public highway system has been worked out in detail. The model is 29 feet long and 16 feet wide. This model is the most scientific and faithful picture of the earth's surface ever attempted on such an immense scale. New Jersey is the only State in the Union that is completely surveyed. Elsie de Wolfe, famous artist and decorator, of New Jersey and New York, makes the comment that the art of the Exposition will have material effect on the artistic taste of the American people. She says that the beauty of the work will prove an inspiration and act as a stimulus to a higher standard in architecture and color effect in the building of ordinary dwellings.

COMPANY M.

The Colonial Five, of Milltown, will play the Company M team, of Somerville, in the Armory, tomorrow night.

—It pays to use the advertising columns of The Press.

—Compare the COST of holding tenantless property with the cost of enough advertising to rent it—and decide the matter in a business way.

Central Bottling Works
Telephone 229. Corner Somerset and Chatham Sts.
HENRY HAURAND, Prop.
Headquarters for High Grade
Beers, Wines, Liquors and Carbonated Beverages
We carry only reliable goods. Goods with a reputation. Goods that we guarantee and recommend.
Try our Leaders—Plainfield Club, (blend); C. B. W. Monogram, (blend); Elkwood Pure Whiskey, (straight); none better made.
We regret to state that we can not deliver goods in Plainfield, but if you consider quality and prices you will find it will pay you to send for them. We call for empty bottles.

"HELLO, SAN FRANCISCO!" "HELLO, NEW YORK!"

Talking by Telephone Across the Continent Told In Story and Picture—Father Knickerbocker Salutes Miss California by Word of *Mouth Over the Wire.*

LESS than forty years ago, Alexander Graham Bell, standing in a little attic at No. 5 Exeter Place, Boston, sent through a crude telephone, his own invention, the first spoken words ever carried over a wire, and the words were heard and understood by his associate, Thomas A. Watson, who was at the receiver in an adjacent room. On that day, March 10th, 1876, the telephone was born, and the first message went over the only telephone line in the world—a line less than a hundred feet long. The world moves a long way ahead in the span of one man's life. On Monday afternoon, January 25th, this same Alexander Graham Bell, sitting in the offices of the American Telephone & Telegraph Company, at New York, talked to this same Thomas A. Watson in San Francisco, over a wire stretching 3,400 miles across the continent and part of a system that includes 9,000,000 telephones, connected by 21,000,000 miles of wires.

In that same memorable year of 1876, Dom Pedro de Alcantara, Emperor of Brazil, visiting the first telephone exhibition at our first great national show, the Philadelphia Centennial, picked up the receiver, listened as Professor Bell talked at the other end of the room, and, amazed at the wonder of the thing, cried out: "My God—it speaks." Had Dom Pedro lived to see the Panama-Pacific Exposition he could have heard Professor Bell talking to him, not merely from the other end of a room, but from the other side of a continent.

The Panama-Pacific Exposition itself, planned to celebrate the completion of the Panama Canal and the joining of the Atlantic and Pacific oceans, will mark a still closer welding of the East and West. When its gates are thrown open on February 20th, San Francisco will not only be nearer to New York through a shortening of its water ways, but will be in constant and instantaneous touch with it through the medium of speech. It is a curious fact, too, that this second great feat of engineering, this other canal, this even more intimate connection between the two seaboards, has been completed in the same year. Quietly, almost unnoticed, but steadily and bravely, while the gigantic steam shovels were cutting their way through the earth in the South, the engineers of sound and electricity were weaving their magic webs through the air and pushing on toward the Golden Gate. Their work has been less spectacular, it has excited little attention, but these men have met obstacles as hard to overcome as the Culebra slide, and they have conquered them. The long dreamed of Transcontinental Line is no longer a dream. New York can talk to San Francisco.

The Transcontinental Line Open.

Monday, January 25, 1915, has taken its place among the momentous dates in the annals of science and human

The Next Step—Driving the Stake.

progress. On that day, in the presence of groups of prominent men on either coast, the Transcontinental telephone wires were given their first public test, and the completion of the line was formally celebrated. Distinguished men in the offices of the Pacific Telephone & Telegraph Company in San Francisco conversed freely with distinguished men on the Atlantic seaboard, and one more great chapter in the history of telephony was finished as Bell, sitting in the offices of the American Telephone & Telegraph Company in New York, talked to Watson across a continent.

There was no hitch in the programme, or any doubt as to the immediate success and practicability of the new line.

Those who talked over the telephone did not raise their voices above the usual conversational pitch, and the replies came back from across the continent, clearly and instantaneously. There was no more effort, delay, or indistinctness than in talking across a table. Professor Bell says that he thought out the telephone in Salem. A fitting place for its conception—there is witchcraft in it, and the most blasé of business men in the offices of the American Telephone & Telegraph Company on Monday felt something akin to uncanniness at the thought that his voice had gone across thirteen states, shot over prairies and through forests, hurtled through cities, climbed the Rockies, skimmed across the desert and reached the Pacific coast, and the answer had come back to him in an eye-wink.

A Dramatic Moment.

There have been few more dramatic moments in the history of science than when the venerable Professor Bell lifted the receiver from its hook and called to Watson, the friend and fellow-workman of his youth, in far away San Francisco. There was a wonderful story in that first "Hello," a marvelous tale of miracle-working, of heroic struggle and sublime achievement. Few men have seen so great a dream come true, probably no two men before, in all the history of the world's discoveries and inventions, ever lived

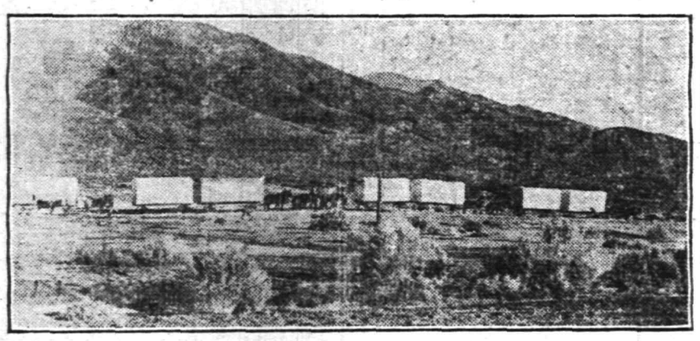

BLAZING THE TRAIL FOR THE TRANSCONTINENTAL TELEPHONE LINE.

to see such magnificent results from work in which they had been the pioneers. Hardened telephone users as all of those present were, and accustomed to big events as most of them were, a hush that was tinged with awe, an almost solemn silence, fell on the assemblage as the great inventor talked to his associate. Every one felt that he was taking part in an epoch-making event, that, in the future, school children would be made to learn January twenty-fifth as one of the big dates in the world's scientific, commercial, and political history, one that ranked with that other day when "What wonders hath God wrought" was flashed over Morse's wire.

In the Space of a Lifetime.

Most wonderful of all, perhaps, in the minds of those present at the opening of the new line was the fact that this achievement, the crowning glory of so vast and complex a system, had taken place within the space of a man's lifetime. On March 10th, 1876, Professor Bell, working away at the simple telephone he had invented, called to his comrade, "Mr. Watson, come here, I want you," and Watson heard that first of all telephone message over the wire. In New York on January 25th, 1915, the same voice was talking and, in San Francisco, the same ear was listening, as on that spring day thirty-eight years ago, but under what different conditions! Then the struggling young inventor and his associate had just succeeded in producing the only telephone in the world and in talking over a few feet of wire. Ahead of them were years of ridicule for their invention, indifference to their plans, and opposition to their efforts. On this other great day they saw their simple contrivance as part of a vast system joining together the country's greatest and most distant cities and serving the uses of 100,000,000 people. Not many men have seen so great a fulfilment of their early ambitions, no other invention has ever taken so great a stride in so brief a time.

It *has been* a tremendous stride, for when Bell invented that first feeble receiver, it was the beginning of telephones. There had been nothing like it or anywhere near like it in all the ages. It was a creation—as far as scientific apparatus was concerned, it was made out of nothing. More than that, this crude instrument—just capable of transmitting speech the length of a room—was all Bell gave to the art of telephony, but it was enough. The American Telephone & Telegraph Company and its associated companies have done the rest.

The Real Problem.

Just what this "rest" means can be fully appreciated by those only who know the difficulties to be overcome by the telephonic engineer and the subtlety and delicacy of the forces with which he has to deal. The very minuteness of things makes his task herculean. Instead of having to figure on immense weights and masses, he is baffled by infinitesimally small fractions. His energies are devoted to conservation, and conservation of the most intense kind.

It was, perhaps, little more difficult to string wires from Denver to San Francisco than from New York to Denver, but the actual construction of the line was the least of the engineer's troubles. His real problem was to make the line "talk," to send something 3,000 miles with a breath as the motive power. In effect, the voyage of the voice across the continent is instantaneous; if its speed could be accurately measured, a fifteenth of a second would probably be nearly exact. In other words, a message flying across the continent on the new Transcontinental Line, travels, not at the rate of 1,100 feet per second, which is the old stage-coach speed of sound, but at 56,000 miles per second. If it were possible for sound to carry that far, a "Hello" uttered in New York and traveling through the air without the aid of wires and electricity, would not reach San Francisco until four hours later.

But, while the telephone is breaking speed records, it must also guarantee safe delivery to these millions of little passengers it carries every few minutes in the way of sound waves created at the rate of 2,100 a second. There must be no jostling or crowding. These tiny waves, thousands and thousands of varying shapes, which are made by the human voice, and each as irregular and as different from the other as the waves of the sea, must not tumble over each other or get into each other's way, but must break upon the Pacific coast just as they started at the Atlantic, or all the line fails and the millions of dollars spent upon it have been thrown away. And in all this line, if just one pin-point of construction is not as it should be, if there is one iota of imperfection, the miles of line are useless, and the currents and waves and sounds and words do not reach the end as they should. It is such tremendous trifles, not the climbing of mountains and the bridging of chasms, that make the Transcontinental Line one of the wonders of the ages.

The engineer in telephony cannot increase his motive power. A breath against a metal disk changes air waves into electrical currents and these electrical currents, millions of which are required for a single conversation, must be carried across the continent and produce the same sound waves in San Francisco as were made in New York. Here is a task so fine as to be gigantic. In his "History of the Telephone," Herbert N. Casson says that the energy set free by cooling one spoonful of water one degree, would operate a telephone for ten thousand years. It was to nurse and coax this baby current of electricity three thousand miles across the continent, under rivers and over mountains, through the blistering heat of the alkali plains and the cold of snow-capped peaks, that has taken the time and thought and labor of the brightest minds of the scientific world.

Solving the Problem.

Never has been such a skillful and patient lot of trained nurses, though, as this invalid of a current has had. Beginning with that first timid step in Boston, thirty-eight years ago, they have led the weakling on, mile after mile, to city after city, till it has reached the other coast.

Who did it? Who made this wonderful achievement possible? Ten thousand men, beginning with Bell and Watson tinkering away at that first crude telephone in an attic, forty years ago. It has taken an army of thoughtful, conscientious, patient men, keen of brain and skilled of hand, striving day and night for the one great end—the perfection of a system and the conquering of time and space.

In office, laboratory and shop, under the earth, high up in the air, they have thought and experimented and toiled, always aiming toward this idea of universal service.

There has been no isolated problem, literally as well as figuratively the development and perfection of the system has been "all along the line." The fight, this new "Winning of the West," has not been a duel, to be won by a single inventor struggling for the solution of some one big problem, but a battle, a campaign, in which thousands have helped to overcome a thousand hindrances and imperfections and difficulties.

When the telephone left the hands of Bell and Watson, it was "an essentially perfected instrument" in the eyes of the law, that is, it did what was claimed for it—it talked—but that was all. The diaphragm was simply an animal membrane tied around a piece of wood and in touch with a magnet. From this acorn the oak of the Bell System, nation wide, has grown. From this small beginning the Transcontinental Line has been evolved, and it *has been* an evolution. In the words of President Theodore N. Vail, it is "the cumulative effect of improvements, great and small, in telephone, transmitter, line, cable, switchboard, and every other piece of apparatus or plant required in the transmission of speech." In all the 3,400 miles of the line there is no one spot where a man may point his finger and say, "Here is the secret of the Transcontinental Line; here is what makes it possible to telephone from New York to San Francisco." Rather, it is the perfection at every point that has brought this about. It is the development of the transmitter at New York that makes the receiver at San Francisco do its work so well; it is the improvements in the receiver at San Francisco that cause the transmitter at New York to perform its functions so admirably; it is the perfecting of every inch of line and every bit of mechanism between them that enables the instrument at New York to talk and that at San Francisco to hear.

The Magnitude of the Task.

In spite, however, of the fact that, compared with the electrical problem, the mere engineering task of constructing the line may appear simple to the scientist, no one can run his finger over the route of the new line on the map without being impressed with the magnitude of the undertaking. The data and figures are tremendous.

ACROSS LAKES AND ALKALI SINKS ANOTHER PROBLEM WAS ENCOUNTERED IN HAULING POLES.

The line crosses thirteen states, it is carried on 130,000 poles. Four hard-drawn copper wires, .165 inch in diameter, run side by side over the entire distance, establishing two physical circuits and one phantom circuit. One mile of a single wire weighs 435 pounds, the weight of the wires in the entire line being 5,920,000 pounds or 2,960 tons. This, of course, is the transmission wires alone. In addition to these, each physical circuit uses some 13,600 miles of fine hair-like insulated wire, 4-1,000 of an inch in diameter, for its loading coils.

Simply to string this immense amount of wire across the continent, to set the poles and insure insulation, to conquer the innumerable difficulties offered by land and water, forests, mountains, deserts, rivers and lakes, was in itself a task of no mean magnitude. The Panama Canal is hailed as one of the greatest achievements of the world's workers, as it is, but the almost invisible lines of the Bell System, considered simply as to labor and cost, constitute a monumental achievement.

The Canal was begun nine years ago and has cost $310,000,000; within the same space of time the Bell Company has spent twice that amount in its engineering construction work alone.

Two Leaders in the Work.

The building of the Transcontinental Line depended on the solution of no one isolated problem, nor will the glory of it be given to any one isolated individual, but there are a few names that will always stand out above the rest in connection with it.

OVER MOUNTAINOUS COUNTRIES PATHS HAD TO BE MADE BY TEAMS DISTRIBUTING POLES.

There must be great generals for armies that win such victories. For many years this line from ocean to ocean has been the dream of Theodore N. Vail, president of the American Telephone & Telegraph Company, the goal toward which he has pushed and toward which he has steadily led his associates and the army of his employees. Not the dream of a dreamer, but the prophetic vision of a practical, forceful, capable man, a man of unlimited business energy and knowledge, who could see anything in telephony except impossibilities. He not only cannot see them, but will not admit that they exist; he does not find the word "impossible" in his dictionary of engineering terms.

Almost from the beginning of the telephone, his energy and enthusiasm, his dauntless optimism and ambition in everything relating to its perfection and promotion, and his idea of "universal service," have dominated the

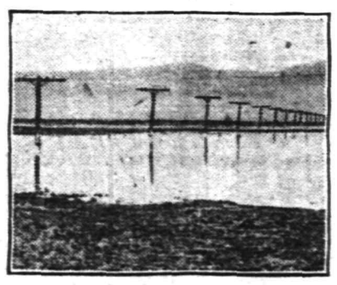

Crossing a Bad Stretch—Miles of Poles Are Set Across Lakes Varying In Depth From 18 Inches to 3 Feet.

company and made enthusiasts of every one connected with it in great things or in little.

At his side through most of these years has been a slightly built, lithe, keen-eyed man, who never has to be told but once when a great thing is to be done. A nod, and a line goes to Denver; a word, and it stretches to the Pacific coast. That is John J. Carty, Chief Engineer of the American Telephone & Telegraph Company. A leader among the scientific men of all nations and honored by their rulers for his distinguished services in engineering accomplishment, his wide knowledge, his keen judgment, and his indomitable energy have combined to make him one of the great factors in telephone achievement and advancement. He is the wizard of the wires. Long ago he said this great thing could and should be done, and through the great banks of silence that separated the East from the West, this Goethals of electricity has been cutting his way, year by year, until the great canal of human speech is done.

Others have played big parts in this drama of human endeavor and achievement, and thousands have given their share of thought and labor, but, whoever is forgotten or remembered, the names of Vail and Carty will be linked with this new triumph of science as long as man talks to man.

There has been no greater achieve-

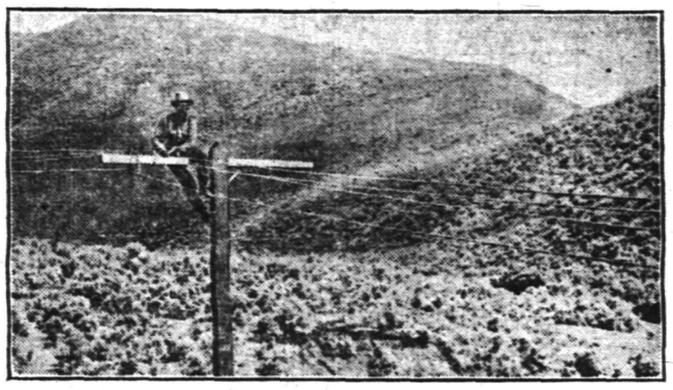

THE NEXT STEP IS TO STRING THE WIRES.

ment in the history of the Bell Company, none in the history of telephony, few in the history of the world. The gain to science is great. Immeasurably more precious, however, is that to the nation, and incalculably greater are the benefits to commerce and society.

What the Transcontinental Line means to the future of the country, what it will bring about by drawing the East and West closer together, how much of increased prosperity and happiness these thousands of miles of wire will insure, no man can gauge.

What It Means to the Country.

One of the most prominent of the guests who talked over the longest of long-distance telephones at the celebration, said:

I thought I had gotten over wondering at the miracle of the telephone, but what I have just done amazes me as much as the first words I heard over the wires many years ago. Even now I can hardly conceive that it is possible. I have talked over long distances many a time before, but this is far beyond the limit. Chicago I am used to, even Denver; but this talking from the Atlantic to the Pacific gives one a thrill. It appeals to the imagination—it is a theme for poets.

What it means to the country, it is impossible to estimate. For one thing, it is a final blow to sectionalism—it has put a seal on the fact that there is no longer East and West, North and South. Not even the railroads or the new canal have done or can do so much toward bringing the States closer together and uniting them more firmly, not only in commerce, but in thought and language. Provincialism will become rarer and rarer, localisms, dialects—all such things that depend on isolation—are getting to be an impossibility in the United States, and the telephone has been the greatest agent in bringing about this desirable condition. It is hard for people to get very far apart when they are in such constant touch with one another, and I know of nothing which is doing more to strengthen the bonds between individuals and communities than the network of wires the American Telephone & Telegraph Company is spreading over the country. So much importance do I attach to this idea, that, extreme as the statement may seem, I believe quite firmly that, had the telephone system reached its present perfection previous to 1861, the Civil War would not have occurred. The wires would not have let the North and South drift so far apart.

Universal Service.

The new Transcontinental Line is a concrete exemplification of the possibilities of universal service and a justification of the arguments for a single system. Under no other plan would such a line be possible. This line, 3,400 miles long, and joining the Atlantic and Pacific, is part of the great Bell System of 21,000,000 miles of wire, connecting 9,000,000 telephone stations located everywhere throughout the United States. Comprising this system are the American Telephone & Telegraph Company and its associated and connecting companies, thousands of them, giving instant and perfect communication among 100,000,000 people.

The opening of this line is the culmination of the Bell idea of universal service—in presenting it for the use and convenience of the public, the American Telephone & Telegraph Company renders an account of its stewardship. It has fulfilled its promise and, not only in itself, but as an earnest of what is to follow in future development, this nation-wide line proves that it is the intention of the American Telephone & Telegraph Company to make it possible for every man who can talk, to talk over the telephone to every man who can hear.

The Transcontinental Line is a culmination of an art that was born in the United States, the high-water mark of a science that was created and has been developed entirely by American genius and enterprise. It is the highest achievement of practical science up to to-day—no other nation has produced anything like it, nor could any other nation. It is sui generis, it is gigantic—and it is entirely American.

Critical Moments In Nature.

Destiny often is determined in a flash. What Dr. Newell Dwight Hillis calls "critical moments in nature" occur constantly, but since time began these moments have passed unnoticed save by those able to see and seize the opportunities presented and so shed new light upon the world of the unknown.

Galileo found a lens in the eye of an ox and gave the world the telescope. Watts saw steam lift an iron lid and the theory of steam power was born. Columbus, sailing in search of a new passage to the Far East, noticed an unknown wood drifting near his vessel and discovered a new world. Alexander Graham Bell, leaning over a crude machine connected by wire with a similar instrument in another room heard the sound of a twanging reed come over the wire and gave the world its greatest known means of intercommunication. Each man recognized a "critical moment in nature" and so made destiny.

The completion of the Transcontinental Telephone Line, however, is the result of the seizure of hundreds of "critical moments in nature." One after another these moments came to the men who have been struggling to solve the mysteries of an art that was unknown thirty-eight years ago. And because they were able to see the significance of the moments that arose, they have now succeeded in bridging the continent with a talk highway that puts east and west within speaking distance and eliminates the barriers of distance in the United States.

FORESTRY IN WARTIMES.

German Cavalrymen Not Allowed to Tie Horses to Trees.

Under the title "Forest Notes" the department of agriculture includes two paragraphs with a bearing on the European conflict, in a statement issued recently. They are as follows:

"The propellers of aeroplanes such as are used in the present European war may be made of selected ash, which is both strong and light, and will not split under vibration or shock, or of built up layers of spruce with mahogany centers. The framework of the machines, too, is made generally of wood, spruce being much used on account of its straight grain and freedom from hidden defects.

"It is said the German invaders of Belgium, whatever else they may have destroyed, have been careful not to injure park trees. The cavalrymen, so report goes, are forbidden to tie their horses to trees for fear that the animals will gnaw the bark. Germany was the first nation to apply forestry on a large scale, some of the crown forests having been under scientific management for over 100 years."

—It pays to use the advertising columns of The Press.

To
The Home Real Estate Company.
William A. Woodruff.
Charles M. Raybert.
John H. Borman.
The United States of America.
The Plainfield Milk and Cream Company.
The Trustees of the Railway and Plainfield Monthly Meeting of Friends.
Joseph C. Allen.
and any other person, persons or corporations having any interest in the lands below referred to or any part or parcel thereof.

YOU ARE HEREBY NOTIFIED that it is the intention of the Common Council of the City of Plainfield, New Jersey, to take a part of certain lands or real estate with the appurtenances necessary to be taken, situated on East Second Street, in the City of Plainfield, from the northeasterly side line of Watchung Avenue to the southwesterly side line of Church Street, in said City of Plainfield, and to appropriate the same for said City, pursuant to the provisions of an Ordinance of said City of Plainfield, entitled, "An Ordinance to widen East Second Street from the northeasterly side line of Watchung Avenue to the southwesterly side line of Church Street," approved December 7, 1914.

The land to be taken for the widening of said East Second Street on the northwesterly side of the same from the northeasterly side line of Watchung Avenue to the southwesterly side line of Church Street, includes all that part of the property now or formerly of The Home Real Estate Company, William A. Woodruff, Charles M. Raybert and John H. Borman, which lies between the present northwesterly side line of said street as now laid out and opened, and a line parallel with the centre line of said street as established by this ordinance and distant therefrom twenty-five (25) feet in a northwesterly direction.

The land to be taken for the widening of said East Second Street on the southeasterly side of the same from the northeasterly side line of Watchung Avenue to the southwesterly side line of Church Street, includes all that part of the property now or formerly of The United States of America, The Plainfield Milk and Cream Company, the Trustees of the Railway and Plainfield Monthly Meeting of Friends and Joseph C. Allen, which lies between the present southeasterly side line of said street as now laid out and opened and a line parallel with the centre line of said street as established by this ordinance, and distant therefrom twenty-five (25) feet in a southeasterly direction.

The land to be taken and the lines of the above described portion of East Second Street, as the same is hereinabove ordered to be widened, are shown on a map on file with the City Clerk entitled "Map Showing proposed laying out and widening of East Second Street, from Watchung Avenue to a point 225 feet northeast of the centre of Washington Street, June, 1914."

YOU ARE FURTHER NOTIFIED that a meeting of said Common Council will be held in the Council Chambers at No. 149 North Avenue, in the City of Plainfield, New Jersey, on Monday, the first day of March, A. D. Nineteen Hundred and Fifteen, at eight o'clock p. m., at which time and place you will please be present, then and there, to treat with the said Common Council for said lands or real estate with the appurtenances necessary to be taken.

By order of the Common Council.
JAMES T. MacMURRAY, City Clerk.
Dated February 1, 1915. 2 4 4-th

PAINTERS AND DECORATORS.

James C. Hansen
DECORATOR
Dealer in
PAINTS—OIL—GLASS—
VARNISHES, ETC.
11 East Front St., Plainfield, N. J.
Distributor of John W. Masury & Son's Pure Colors, Ready Mixed Paints, Etc.

1915 WALL PAPERS
IMPORTED and AMERICAN GOODS
C. CONOVER & CO
Decorators, Painters and Paperhangers, Window and Plate Glass.
15 Elmwood Place. Tel. 1145

COAL DEALERS.

TenEyck & Harris
Dealers in
LEHIGH VALLEY COAL.
Tel. 2081-J-2, South Plainfield, or 1155.

Kindling and Grate Wood.
Prompt deliveries. Orders received at
89 SOMERSET STREET.
JOHN MOBUS.
P. O. Box 320. Telephone 2538-J.

W. MEYERS & SONS
COAL
COKE AND WOOD
Office tel. 1152-W. 121 Watchung Av.
Yard tel. 1911-W.
North and Washington Streets.

ARRIVAL AND DEPARTURE OF MAILS AT PLAINFIELD POSTOFFICE.

Nov 30th, 1914.

NEW YORK MAILS. Arrive—5:30, 8:40, 9.40, 11:45 a. m., 1:20, 2:30, 5:00, 6:20, 8:20 p. m., 12 midnight. Close—6:30, 7:45, 10:00, 10:45 a. m., 12 noon, 2:00, 3:50, 5.45, 7:45, 9:00 p. m.

SOMERVILLE AND EASTON. Arrive—8:40, 10:45 a. m., 12:45 and 7:08 p. m. Close—6:30, 7:45 a. m., 1:30, 4:30 p. m.

PHILADELPHIA—Direct. Arrive—8:30 8:00, 9:40, 11:45 a. m., 12:30, 2:20, 7:08 p. m. Close—6:30, 11:30 a. m., 1:30, 3:50 5:50, 9:00 p. m.

THROUGH FAST MAIL FOR EAST. Close—12 noon, 2:00, 3:50, 5:45 p. m.

DIRECT THROUGH FAST MAIL FOR WEST. Close—6:30, 11:30 a. m., 1:30, 5:00 and 9:00 p. m.

DIRECT SOUTHERN MAILS. Close—6:30, 11:30 a. m., 1:30, 7:00 and 9:00 p. m.

PENNSYLVANIA. West of Easton. Close—6:30 a. m., 1:30, 5:00, 7:00 p. m.

ELIZABETH—Direct. Arrive—6:30, 8:40 a. m., 1:30, 2:00, 5:20 p. m. Close 7:45, 10:00 a. m., 12 noon, 5:45, 9:00 p. m.

NEWARK—Direct. Arrive—6:30, 8:45 a. m., 1:30, 2:30, 5:20 p. m. Close—6:30, 7:45, 10:45 a. m., 12 noon, 2:00, 3:50, 5:45, 9:00 p. m.

WATCHUNG. Arrive—1.00, 6:45 p. m. Close—9:00 a. m., 5:30 p. m.

WARRENVILLE. Arrive—1:00 p. m. Close—9:00 a. m.

SUNDAY MAILS. Office open from 9.30 to 10:30 a. m.

A. E. HOAGLAND, P. M.

HODGE'S PHARMACY
Y. M. C. A. BUILDING.
BELLE MEAD SWEETS.
Telephone 68.

DAMES AND DAUGHTERS.

Mrs. Cunliffe Owen organized the Sportsman's battalion of General Kitchener's army.

Nellie Bly, who made quite a reputation by her eighty day trip around the world, is now acting as a war correspondent in northern France.

Mrs. Victor Morawetz of New York city is paying all the expenses abroad of Miss Sarah T. Lawrence, who has volunteered her services as a nurse in the American hospital in Paris.

Mrs. O. H. P. Belmont has just opened a free soup kitchen at the headquarters of the Political Equality association, New York. Mrs. Belmont's aim is to aid unemployed women and girls.

Dr. Anna Tjomland has been chosen to succeed a man as night admitting physician at Bellevue hospital, New York. This is the first time in the history of the big hospitals of New York that a woman has been honored in this way. Dr. Tjomland was the first woman ambulance doctor to be appointed at Bellevue.

Fly Catches.

Baseball fans may have to attend law schools in order to appreciate all the fine points of the game.—Washington Star.

If the lawyers of the country are going to write the rules for baseball we feel sorry for the umpires.—Detroit Free Press.

If organized baseball should be declared a trust the fans need not be disturbed about it. There will still be baseball just the same.—Philadelphia Press.

As soon as a baseball player jumps his contract he is considered by his former manager to have outlived his usefulness except in cases where he jumps back, when he is still conceded to have several years of baseball in him yet.—Detroit News.

PITH AND POINT.

One doesn't require lessons in order to learn to ride a hobby.

Even Solomon couldn't size up a woman's thoughts by her sighs.

Poverty may pinch an honest man, but it never lands him in jail.

Don't make a bonfire of your blessings and call the ashes "trouble."

Let us do the best we can. We are not all tailors, who can cut out things easily.

The luxuries of yesterday look pretty cheap alongside the necessities of tomorrow.

Knowledge may not always be power, but it usually enables one to put on the power.

When a man wishes to figure out future economies he always lights one of his best cigars.

None of the nations has found it necessary so far to list plowshares as contraband of war.

It is seldom that success has ever been achieved by following the inclinations of the other fellow.

Italy, like the Panama zone, is brought face to face with the fact that the earthquake respects no neutrality.

No wonder earthquakes are being reported. What is going on upon its surface is enough to make the poor old earth shake to its center.

Haiti might resent so many revolutions if they did not tend to give the taxpayer of today hope of being the officeholder of tomorrow.

Animal Oddities.

Turbot lay 14,000,000 eggs in a season and cod 9,000,000.

The kangaroo, which is noted for its enormous appetite, is said to be able to eat as much grass as six sheep.

Alligators when in captivity have to be fed on meat, but they need no food from Sept. 1 to May 1, for that is their hibernating season, when they do not eat at all.

When a lobster is about to shed its shell the latter splits down the back, and it drops off in two equal parts. Then the tail slips out of the shell like a finger out of a glove.

Tales of Cities.

Philadelphia has insured the lives of all the men in its police department.

Pittsburgh is building a new courthouse and city hall, to cost $3,000,000.

Albany (N. Y.) building record of 1914 eclipses that of many preceding years.

Louisville, Ky., has 22,574 children in public schools, a gain of 624 over last term.

Winter street, Boston, was formerly known as Ladies' street because women's shops were situated on that thoroughfare.

Fashion Frills.

Cheer up! The made in America fashions can be just as expensive as those imported.—Baltimore American.

Woman's waist line is to be restored by fashion. However, no one is bold enough to predict where it will be.—Chicago News.

In spite of the war Vienna plans to hold her annual fashion show. Austria also seems to believe "as good be out of the world as out of the fashion."—New York Sun.

—A classified advertisement is a "peace scout," and will report to you promptly what are your opportunities for work, or for selling.

SKIN OF THE FRUIT.

It Is Wise Not to Eat Apples or Pears Without Peeling Them.

Some people say that an apple does not taste right when the skin is removed. Some even go so far as to say there is danger in eating fruit that has come in contact with the steel of the paring knife, as the acid in the fruit is apt to produce some poison when it comes in contact with the metal. But whether these things are true or not, there is still greater danger in eating apples without peeling them.

The skin of the apple has always been more or less infested with germs of different types, and now our modern methods of fighting insects by spraying the trees are liable to leave poisonous deposits on it which will do our stomachs serious harm.

Arsenate of lead, lime and sulphur wash and a number of other spraying compounds used by fruit growers have been found to remain in considerable quantities on the skin of apples and pears until ripe and placed on the market. The action of such chemicals upon the tissues of the human body is very injurious.

Spraying the trees is giving us more perfect fruit and getting the grower better prices, but if you value your health you should never eat apples or pears without first removing the peels. —New York American.

NAPOLEON VALUED TIME.

He Might Have to Lose Battles, but He Would Not Lose Minutes.

After forcing the army of Sardinia back toward Turin, Napoleon had scarcely taken possession of the beautiful Palace Salmatori, at Cherasco, thirty-five miles from the Piedmontese capital, when an aged marshal from the Sardinian side came and informed the little general of the French that the king was about to propose terms of peace.

"Terms!" shouted the young commander in chief in startling tones, as he pounded the desk, "it is I who name terms. If you don't accept them at once Turin is mine tomorrow!"

Although the directory, sitting in far away Paris, had reserved the right for themselves and their trained diplomats to accept or reject terms, the young general could not delay operations for weeks while messengers were sent back and forth between the camp and the capital, so Bonaparte took it upon himself to arrange an armistice. He called a halt to all sparring for time by drawing out his watch and, tapping the dial with his forefinger, ordered them to sign immediately, remarking:

"I may lose battles, but I will not lose minutes."—Condensed From "In the Path of Napoleon," by James Mangan.

His Indorsement.

The late Lord Roberts once sent his orderly to the bank to cash a check, says Pearson's Weekly, and the clerk wanted it indorsed.

"What for?" demanded the soldier.

"Well, it's the rule, and I can't pay you the money until you do indorse it," he was told.

"Oh, all right," grumbled the messenger. So he took back the check and bit the end of a pen in deep meditation for a minute or two. Then he wrote this:

"I beg to say that I have known Lord Roberts for several years, and he has proved himself times without number to be as brave as a lion, but always kindly considerate to those who serve under him. And I have, therefore, great pleasure in respectfully indorsing his check."

Difficulties of Pronunciation.

What is the most difficult English place name for a foreigner to pronounce? That is a question suggested by a writer in the London Observer. He plumps for Southampton as the most difficult "port of call" for the Frenchman bound for England. Obviously it cannot be spelled phonetically, as there is no "th" in French. We all have these little international difficulties. But the Frenchman gets over the sea to Southampton by calling it "Sudonton."

"The Pear Is Not Ripe."

Bourrienne asked Napoleon before the expedition started if he had really determined to risk his fate in Egypt. "Yes," was the reply. "If I stay here I shall have to upset this miserable government and make myself king. But we must not think of that yet. The pear is not ripe. I have sounded, but the time is not yet come. I must first dazzle these gentlemen by my exploits."—Table Talk and Opinions of Napoleon Buonaparte.

The Model Cook.

"I hear that you have a college graduate for a cook. Isn't that very expensive?"

"Not very. She works for her board and clothes."

"Why, how does she come to do that?"

"She is my wife."

The Ever Present Casus Belli.

Judge—What's the row between this man and woman? Policeman—You see, they're married and— Judge—Was there any other reason for the fight?—Philadelphia Ledger.

Paradoxical.

He—You have had a week now to think over my proposal of marriage. She—Yes; and the more I think of it the less I think of it.—Boston Transcript.

Cynical Wit.

Less brains are required to say brilliant bitter words about people than to say brilliant kind words. The cynic's wit is easiest and cheapest.

—DETERMINED classified advertisers always win; and, sometimes, even the timid once people win, too.

Of Interest to Women and the Home

A CHARMING VELVET GOWN.

A great many beautiful costumes of velvet have been worn in this year's theatrical productions, but no more charming velvet gown has there been than this graceful creation designed for a young actress this season. The material is soft, clinging chiffon velvet and the lines, exquisitely graceful, have that quality of distinction and refinement that appeals to the woman of conservative taste. The gathered tunic is draped at the front and the surplice bodice is carried around to the back of the waistline. The long sleeves and the bit of dark fur at the collar give the gown much dignity, and the picture hat of dead black brings out the delicate color of the velvet.

BISHOP MATTHEWS ATTENDS WOMAN'S AUXILIARY MEETING

The Right. Rev. Paul Matthews, the new bishop of the diocese, paid his first visit to St. Paul's Episcopal church, Westfield, yesterday, when the Woman's Auxiliary to the Board of Missions of the Protestant Episcopal church, in the Diocese of New Jersey, held its midwinter meeting in St. Paul's church. The opening session began with a short address at 10 o'clock, which was conducted by Bishop Matthews, assisted by Archdeacon Shepard and Rev. J. A. Smith, rector of St. Paul's.

Following the devotional service a short business meeting was held, after which luncheon was served by the Woman's Guild in the parish house. The afternoon session began at 2 o'clock. One hundred and twenty-five delegates from the upper division of the diocese attended the meetings. The secretary of each society read a report of the past year's work and told of the amount of money raised by her society and of articles contributed to mission work. Mrs. Hunter, of Raleigh, N. C., and Deaconess Sabine, of Alaska, delivered addresses at the meeting in the afternoon.

NORICDA'S LONESOME END.

New York, Feb. 4—One of the most complicated will cases in the history of the New Jersey courts is that of Lillian Nordica, who died on Thursday Island, while on a tour of the world, leaving two wills. In the second will made just before her death, she cut off her husband, who is seeking to have the first will recognized. Complication arises as to whether she lived legally in New York or New Jersey. And, further it may yet be necessary to investigate the circumstances of the will which she made on Thursday Island just before her death. The most pathetic letters that a great star has ever written are those of Nordica to her husband. The woman who for so many years had been idolized in America and Europe, passed much of her time in utter loneliness, facing the prospect of failure on her world tour. "They say hope springs eternal," she wrote, "but in my case I find I have lost heart and faith, and only can plod along day after day, only too happy when night comes, and I count one day less to live on this earth."

CANADIAN PARLIAMENT MEETS.

Ottawa, Ont., Feb. 4.—When the Canadian Parliament today, opened its session, the principal business on the minds of each of the members was the appropriation of additional war funds. Fifty millions have already been voted, and it is expected that $100,000,000 more will be appropriated immediately. The session will be confined exclusively to legislation connected with the war, such as tariff changes to raise additional revenue, and appropriations for the expeditionary forces. It is believed that a stamp tax will be formulated and adopted to raise additional war revenue, patterned after the new tax now in force in the United States.

Animal Jingles

FOR LITTLE FOLKS

BY ALICE CREW GALL

Orlando Ostrich

Orlando Ostrich lived upon an Ostrich farm, and he
Was miserable, for he was as envious as could be.

He used to say: "I wish I had a voice like Julia Jay,
Or nice short legs like Dora Duck; I hate to look this way."

And though he was well-fed and clothed, no matter where he went,
He always envied someone and increased his discontent.

One day as he was sulking 'round, complaining of his fate,
A lot of men came walking through that Ostrich farm-yard gate.

Orlando heard them say: "Let's catch Orlando Ostrich, then
We'll take him far away from here and put him in a pen."

Orlando did not wait to hear another word; he just
Began to run so fast that he looked like a streak of dust.

And as he ran he thought, "I'm glad my legs are long; if I
Outrun these men I'll never more be envious till I die."

He headed for a deep, dark wood; his speed he did not check;
And just because he was so long he beat them by a neck.

Now don't you children really think that Envy is a Sin?
Let's be content with what we have and run the race and win.

Glimpses of Married Life

BY MRS. EVA LEONARD

Olive Sigler had always been in school, either as pupil or teacher, up to a month before her marriage, so she knew very little about housework. Allen Sigler's mother had pointed out this defect in her education with great fervor and advised him to look further.

"Mother, girls aren't workers nowadays as they were when you were young."

"More's the pity!" ejaculated the mother.

"But she can cook pretty well, and that's the main thing. She's quick and she'll learn," continued the son, ignoring her interruption.

Madam Sigler had viewed the furnishing of the pretty cottage in a neighboring town with scant approval. So much waste of time and money on "folderol" boded no good for their future, she insisted and shook her head in gloomy silence, when Allen showed her the completed home before the wedding.

Olive was determined to please her mother-in-law, and mollified her considerably by asking how to "do up" shirts. Allen had never worn a shirt done at the laundry, was her frequent boast.

So the little wife toiled over the shirts in the blistering heat of summer, and nearly cooked her tender hands. Four of them carefully folded were laid out in state on the couch in the sitting room to show to Allen when he came home to dinner.

"If I can do shirts, I can certainly succeed at everything else," she thought, swelling with pride. "That's something mother never did."

When Allen came she led him to view the fruits of her toil, saying, "Is this not great Babylon which I have built with the might of my hand?"

His tongue was full of praise for her achievement and there was a great deal of admiration in his expression, but he really seemed to be looking at her and not at the shirts.

She sang as she did up the dinner dishes. The hot dishwater took the sting out of the dry little palms. She was changing her dress when she saw the lumbering old farm carriage roll up to the horse block and the cumbrous figure of Madam Sigler climb out and stalk up to the door.

Hurrying down to meet her, she cast hasty glances around to see if there was anything to offend the eye of the great housekeeper. As she escorted her into the bedroom to lay off her things they passed the couch, still rejoicing in its display of freshly ironed shirts.

"What's that?" demanded madam, halting the procession.

"That's my first attempt at shirt ironing," said the bride, beaming with conscious pride.

"Huh!" sniffed the older woman. "If you can't do any better than that, you'd better give up."

"Why, Allen said they were fine," came in pained surprise from the little laundress.

"Well, if he can wear 'em, it's more'n I should think he could," said the matron with a despairing gesture.

Olive never forgot that call. She was too proud to let her mother-in-law see her cry, but when the old carriage rolled away with her guest safely tucked inside, the strained nerves could stand it no longer, and when Allen returned he found her dissolved in tears.

He was highly indignant when he learned the cause. "I'll tell her what I think of it, too," he added belligerently.

"No, Allen, I never want you to have any words with your mother over me," said Olive, wiping her eyes.

"Well, then, there's just one thing to do: You must live your life as if she was in another state; must make up your mind not to care about her remarks; that's what all the rest of us have had to learn. As for the shirts, we'll send them to the laundry after this."

"Are they so bad?" she asked apprehensively.

"I told you what I thought of them this noon," he said. "It's only that such work is too hard for you, this hot weather."

When his mother remarked about Allen's wearing shirts done up at the laundry, Olive said, "Yes, you advised me to give it up, and I realized that you were right about it." And for once Madam Sigler had nothing to say.

Household Hints

INEXPENSIVE MEAT DISHES

Delicious Breaded Pigs' Feet—Twelve halved pickled pigs' feet will serve six people. Beat up one egg to which has been added salt, pepper and a little water. Melt two heaping tablespoons butter, pour into cracker crumbs made of two 5-cent boxes of soda crackers. Place in double roaster, flat side up, with small piece of butter on each half; roast two hours. Mashed, French fried or escaloped potatoes are very nice served with them.

Veal Tongues in Tomato Jelly—Boil fresh tongue in salted water until very tender; skin and form in ring, holding in place with fine skewer. Take quart can of tomatoes, place over fire in granite dish with stalk of celery, salt and white pepper to taste; let boil. Strain and mix with package of gelatine previously dissolved. Place tongue in round mold. When jelly is partly cool (before it begins to set) add one tablespoon chopped parsley, pour over tongue, set away in cold place to harden. To serve, turn out on platter, garnish with parsley. Cut in slices with very sharp knife.

Baked Liver en Casserole—One whole calf's liver; scald and remove skin; put thin strips of bacon all through liver, also some slices on top; season to taste, add some butter, water and one onion if desired. Bake in medium oven in covered casserole, basting frequently. This is delicious and took first prize in a cooking contest.

Bacon, Eggs and Onions—Beat up as many eggs as you would use for scrambling. Add a few green onions cut up fine, a little salt and red pepper. Now cut sliced bacon in little pieces about one-fourth of an inch wide and fry till brown, add above mixture, stirring until eggs are cooked. Serve while hot.

Meat and Tomato Pie—Two cups ground cold meat put in baking dish, one cup dry bread crumbs on top, one pint tomatoe sauce on top of all. Season with salt and pepper to suit taste. Add a little hot water, then bake about one-half hour (not too hot oven, as meat has been cooked).

Flank Steak Roast—Ask butcher for a flank steak and have him cut pockets in it. Fill pockets with following dressing: One loaf bread (8-cent size), dip in water and press dry. Add one-half cup chopped onion, one-fourth cup melted butter, one large tablespoon salt, one-half teaspoon cinnamon, one-fourth teaspoon pepper, one-fourth teaspoon nutmeg, one egg, one-half cup parsley cut fine, one cup celery tops cut fine. After filling pockets of flank, roll tight in a long roll and wrap round and round with cord. Place in roaster, roast in hot oven from two to 2½ hours. Sprinkle with pepper, salt and flour, and baste often. Thicken gravy with flour.

WASHING CURTAINS

Never give them hard rubbing.

Always soak and sop out as much of the dirt as possible.

Never starch fine lace curtains very stiff. The coarser the curtains the more starch they will require.

Add borax to the starch to help hold the stiffening. Coffee, tea or saffron may be added to the starch for ecru curtains, if their dark color is desirable.

Always shake the dust from curtains before washing.

Always squeeze the water from curtains when changing them from one water to another.

Wash very old or fine curtains in a pillow case or other muslin bag.

Measure the curtains before washing.

WORTH KNOWING

An old mop handle varnished up makes a good curtain pole.

Lift poached eggs with an old-fashioned skimmer, the eggs will always be served unbroken and good to look at.

For Cleaning Bathtub and Bowl—Use a piece of wool flannel, such as is used for baby's skirts. Does away with scouring powders, which are injurious to enamel; also the disagreeable odor of gasoline and kerosene, which are very often used.

THE WOMAN'S COLUMN

Paris, Feb. 4—"Robes for Women" will still be the slogan for the coming spring, in spite of the war. Worth, Paquin, Poiret, Drecoll and the other great gown and hat makers of the Rue de la Paix will open their fashion shows tomorrow as usual on the appointed date, which is the first Friday in February. This news is of especial interest to the American public because of the great activity displayed in New York and other centers since the beginning of the war toward the launching of exclusively American styles for American women by American designers. The American style crusade was brilliantly launched with the fashion show in New York in December, and will be further boosted by the Chicago fashion show next week, the "Made in St. Louis" show in March and other shows now being planned by American makers. It cannot be denied that the earnestness of this American fashion movement has alarmed Paris especially as similar movements are also under way in Berlin and Vienna. Efforts have been made to keep the big houses open at any cost, so that the city's precious sceptre as queen of fashion might not pass from her. In many cases the proprietors as well as the cleverest male designers are at the front. Women are doing the whole work, and it will be an odd thing for Paris tomorrow to see women's particular realm presided over only by herself and not by the usual bland smile of the "grand couturier."

Great interest is shown here in the foundation in New York of a great library of styles and central fashion bureau, as an aid to ambitious American designers, planned by leading manufacturers of feminine attire, who intend to launch the enterprise no later than the spring.

Los Angeles, Cal.—The disrupted conditions in Mexico have brought two interesting refugees to Los Angeles. Those are Senora E. G. de Riveros, the beautiful wife of the former Governor of the Mexican state of Sinalo, and her sister, Senorita Fanny Gaxiola, both fugitives from the wrath of the Carranzistas, who turned their political guns against Governor de Riveros and made him a prisoner. Their escape from Mexico was fraught with a series of thrilling experiences.

Philadelphia—Mrs. Anna M. Penfield, wife of F. C. Penfield, ambassador to Austria, is Philadelphia's largest personal tax payer. She will pay personal tax on an estimate of $3,500,000.

Evansville, Ind.—What probably will be the first eugenic wedding in Evansville after the passing of the new eugenics bill is scheduled to take place the first week in March before the Tri-State Farmers' Institute, which will then be held. The couple agreeing to marry in public will be given $1,000 in money, and already applications are pouring in on the committee from aspiring couples.

St. Louis, Mo.—Mrs Annie M. L. Stephenson, who is seeking a divorce from John W. Stephenson, is the mother of 11 children, nine of whom are living. The couple are living apart in a home which they own jointly, and from which neither cares to move on account of ownership.

Passaic, N. J.—Mrs. Lillian O'Shea, 20 years old, donned trousers and climbed a telegraph pole to spy upon her husband through a second story window, and thus obtained her own evidence against her husband in a divorce action. She produced witnesses to her feat, who corroborated her statements.

New York—Mrs. John King Van Renssalaer, one of the city's most famous hostesses, divides society into three well-defined clans and entertains accordingly, to meet the tastes of all. "Society", she says, "is today divided into three parts—brains, stomach and feet". Accordingly, she entertains the "intellectuals" by mind-thrillers such as Oriental divining seers or the very latest cry in philosophy. The "stomach" and "feet" brigades are easier to handle, for good champagne and Vernon Castle stunts are sure to make them happy.

Harrisburg, Pa.—There will be no resident mistress of Pennsylvania's $100,000 executive mansion this winter. Miss Mabel Brumbaugh, the Governor's daughter, will not give up her duties in the Friends' Select School of Philadelphia, where she is a teacher, and will therefore be a visitor at the Mansion only on week-ends. This decision of Miss Brumbaugh's is held by her friends to be characteristic of the Brumbaugh conception of duty.

ADJUTANT HOPKINS TO SPEAK.

Adjutant and Mrs. Hopkins, who were in charge of the Salvation Army work here a few years ago, are paying a visit to Plainfield and will have charge of the service in the hall, 157 East Second street, on Sunday, February 7, at 8 p. m. The adjutant and his wife are now on the training college staff of New York city. Many old friends will, no doubt, be pleased at this opportunity of meeting Adjutant and Mrs. Hopkins again. All are cordially invited to attend the service.

—It pays to use the advertising columns of The Press.

—FIRE STRAIGHT AT YOUR TARGET with your classified "ad," and you'll score more hits than misses!

Weissisms No. 6

Don't neglect a Cough or Cold.

Prompt treatment of a cold may prevent the development of a chronic cough or chronic catarrh; may prevent being incipient to influenza, pneumonia, or consumption.

Rexall Cherry Bark Cough Syrup is a valuable accessory to the above measures and if it doesn't relieve you, we'll gladly refund your money.

Being not only very efficient, but also is very pleasant to the taste; contains no alcohol, opiate, or other narcotic drugs. In 25c, 50c and $1 sizes.

Weiss' White Pine and Tar is an excellent cold and cough remedy and we recommend it especially for soothing the irritated membranes. 25c a bottle.

We have all the leading cold remedies on the market.

Interest in the Library Contest is increasing. Ask for your votes.

Weiss' BORO DRUG STORE

The Rexall Store

Somerset St. and Craig Place.

TURN HAIR DARK WITH SAGE TEA

If Mixed With Sulphur It Darkens So Naturally Nobody Can Tell.

The old-time mixture of Sage Tea and Sulphur for darkening gray, streaked and faded hair is grandmother's treatment, and folks are again using it to keep their hair a good, even color, which is quite sensible, as we are living in an age when a youthful appearance is of the greatest advantage.

Nowadays, though, we don't have the troublesome task of gathering the sage and the mussy mixing at home. All drug stores sell the ready-to-use product called "Wyeth's Sage and Sulphur Hair Remedy" for about 50 cents a bottle. It is very popular because nobody can discover it has been applied. Simply moisten your comb or a soft brush with it and draw this through your hair, taking one small strand at a time; by morning the gray hair disappears, but what delights the ladies with Wyeth's Sage and Sulphur is that besides beautifully darkening the hair after a few applications, it also produces that soft lustre and appearance of abundance which is so attractive; besides, prevents dandruff, itching scalp and falling hair.—Adv.

MANY CASES OF RHEUMATISM NOW

Says We Must Keep Feet Dry, Avoid Exposure, and Eat Less Meat.

Stay off the damp ground, avoid exposure, keep feet dry, eat less meat, drink lots of water, and also all take a spoonful of salts to keep down uric acid.

Rheumatism is caused by poisonous toxin, called uric acid, which is generated in the bowels and absorbed into the blood. It is the function of the kidneys to filter this acid from the blood and cast it out in the urine. The pores of the skin are also a means of freeing the blood of this impurity. In damp and chilly, cold weather the skin pores are closed, thus forcing the kidneys to do double work, they become weak and sluggish and fail to eliminate this uric acid which keeps accumulating and circulating through the system, eventually settling in the joints and muscles causing stiffness, soreness and pain called rheumatism.

At the first twinge of rheumatism get from any pharmacy about four ounces of Jad Salts; put a tablespoonful in a glass of water and drink before breakfast each morning for a week. This is said to eliminate uric acid by stimulating the kidneys to normal action, thus ridding the blood of these impurities.

Jad Salts is inexpensive, harmless and is made from the acid of grapes and lemon juice, combined with lithia and is used with excellent results by thousand of folks who are subject to rheumatism. Here you have a pleasant, effervescent lithia-water drink which overcomes uric acid and is beneficial to your kidneys as well.

NOTICE OF ORDER TO LIMIT CREDITORS.

Somerset County Surrogate's Court.

Estate of Isaac T. Moore, Deceased. Notice is hereby given, that on the fifth day of January, A. D. 1915, on the application of the undersigned, as Administrator of the Estate of Isaac T. Moore, deceased; an order was made by the Surrogate's Court, requiring the creditors of the said Isaac T. Moore, deceased, to bring in their debts, demands and claims against the said decedent, under oath or affirmation, and present the same to the subscriber within NINE months from the date of said order; and in default thereof of any such creditor shall be forever barred of his or her action against the subscriber.

DAVID Y. MOORE, Administrator.

Basking Ridge, N. J. 1 7 10-15

B. KIVATINOS

(Successor to Kivatinos & Jelling)

Fancy Fruits, Choice Confectionery, Nuts, Cigars, etc. We make a specialty of Olive Oil.

251 W. FRONT ST. Tel. 888.

PHONE YOUR ADS

ONE CENT A WORD

3COOP, THE CUB REPORTER — AN IMPASSIONED AND LOGICAL APPEAL FOR LIBERTY — BY "HOP"

NO NEW ACTION ON THE PHILIPPINES

Washington, Feb. 4—It is not expected that the Philippine bill pending in the United States Senate will be reached at this session. Nevertheless it has many ardent backers, and a new preamble has been written into it, defining one of the most important points, that the United States will be the judge of the ability of the Philippine people to govern themselves. Complete independence is promised in the revised preamble, the text of which follows:

"Whereas, It is desirable to place in the hands of the people of the Philippines such an increasing control of their domestic affairs as can be given them without, in the meantime, impairing the sovereignty of the United States, in order that, by the use and exercise of popular franchise and governmental powers, they may be the better prepared to fully assume the responsibilities and enjoy all the privileges of complete independence, which it is the purpose of the United States to grant, when, in the judgment of the United States, the people of the Philippine Islands will be fitted therefor."

Some truly amazing facts have been given by General Frank McIntyre, chief of the Bureau of Insular Affairs, concerning the development which the Filipinos have already made. In the short time that American influence has been at work there, the Filipino has gained complete control of his municipal government. He elects all of the officers and almost invariably the officers are natives. The municipal judge in every town is a native. The judiciary, the constabulary, the bureaus of education, prisons, science, public works and agriculture, the lighthouse service and the coast survey are all established on modern lines and are conducted economically and efficiently.

The 60,000,000 acres of public domain, half forest and half agricultural land, are being kept for the natives and are not being exploited by capitalists and settlers from the outside.

According to General McIntyre the islands are self-supporting. The natives are paying their bills, are putting funds aside each year to meet their small bonded debt, and have comfortable bank balances in many American banks. That the Filipinos are making headway toward the day when they will be competent to govern themselves, is the confident assertion of Gen. McIntyre. He says that the Moros, the hardest to handle of the entire native races, are now governed by a civilian. The Moros, former robbers and heathen warriors, are becoming good citizens and are sending their children to schools. They have their own constabulary and Uncle Sam's soldiers have been withdrawn. Professional brigands have been driven out of business. Boys and girls to the number of 525,000 are attending the public schools. There are 4,304 schools in the Philippines now, a gain of 400 in one year.

"Let me repeat," says Gen. McIntyre, "that the government of the Filipino people is self-sustaining. The taxes collected are paying for all the functions and activities of the government, for the courts, the postal service, the preservation of the forests, the survey of the islands, the public schools and the improvement of rivers and harbors. There is peace everywhere and the people are happier and more prosperous than ever before."

TO SUBSCRIBERS

Subscribers to the Daily Press who are served by the route boys will confer a favor by promptly reporting to the Press office, either in person, telephone or by mail, any negligence on the part of the route boys. Phone 1300.

—Any kind of worth-while property may be sold for what it is worth. There's no "impossible season" in the selling of real estate—if you are a clever classified advertiser

AMUSEMENTS.

PROCTOR'S THEATRE

TODAY—
FIVE NEW PROCTOR VAUDEVILLE ACTS
Third Episode of
"RUNAWAY JUNE"
Pathe Weekly

TOMORROW—
Fourth Episode of
"THE EXPLOITS OF ELAINE"

SATURDAY—
Continuous Vaudeville and Latest Photoplays

HOTELS.

HOTEL WALDORF
HENRY WINDHAM, Prop.
144 EAST FRONT STREET.
Gottfried Kruger's Extra Beer on draught. Imported Wines, Liquors and Cigars. Hotel accommodations and private Dining-room.

HOTEL SOMERSET
Newly Papered and Painted throughout. Table Board and Rooms by Day or Week.
Piel Bros. and Kruger's Beer on draught.
W. G. FEASTER, Proprietor.
97 Somerset St. Tel. 991

WEINMAN'S CAFE
GENERAL NEWS TICKER.
Stock quotations.
Up to the Minute.
'PHONE 1527.

NOTICE IS HEREBY GIVEN that the partnership lately subsisting between Morgan Turton and George W. Clark, of the City of Plainfield, County of Union and State of New Jersey, under the firm name and style of Turton & Clark, has been dissolved by mutual consent on the first day of February, 1915. All debts due and owing to said partnership are to be received by William A. Coddington, at his office, 212 Park Avenue, Plainfield, N. J., who is authorized to sign receipts and acquittances therefor; and all claims and demands owing by the said partnership are to be presented to said William A. Coddington.
Dated, February 4, 1915.
MORGAN TURTON.
GEORGE W. CLARK.
2 4 4-th

DISSOLUTION OF PARTNERSHIP.

Notice is hereby given, that the partnership lately subsisting between Theodore J. Shirley and John S. Johnston, under the firm name of Shirley & Johnston, at Nos. 234-236 West Front Street, Plainfield, N. J., was dissolved on the twenty-fifth day of January, 1915, by mutual consent. John S. Johnston is authorized to settle all debts due to and by said firm. John S. Johnston will continue the business heretofore conducted by said firm.
Dated, Plainfield, N. J., Jan. 25, 1915.
THEODORE J. SHIRLEY.
JOHN S. JOHNSTON.
1 30 6

RITZ Inc.
BABCOCK BUILDING
CANDIES, ICE 'CREAM
DAINTY LUNCH

CLASSIFIED RATES.

One cent a word for first insertion, one-half a cent a word for each subsequent insertion of the same advertisement for less than one month. Fifty cents a line for one month. **Double Charge for Capitals. No advertisement received for less than 10 cents. No display or black face type used in this column.**

The Plainfield Daily Press cannot give information regarding advertisements for which answers are to be sent care of the Press. Persons replying to office addresses must mail or leave written answers as stated in advertisement.

All Seasonable Plants and Cut Flowers
Floral Design Work a Specialty
STANLEY
'Phone 928. 159 EAST FRONT ST.
Greenhouses, South Avenue.

Estab. 1868 Tel. 2354
J. J. & C. A. HIGGINS
UNDERTAKERS.
Private Funeral Chapel
109-111 West Fourth Street
Auto Cortege for Long Distance.

A. M. RUNYON & SON,
UNDERTAKERS
402 Park Avenue. Telephone No. 40.
Office open day and night.
Office of Hillside Cemetery.
New York office—50 Great Jones St.
Tel. call 3345-Spring.
New York Embalmers License—1220
New York Registered Licensed Undertaker No. 515.

Established 1872.
P. CASEY & SON,
Undertakers and Embalmers.
Office 116 Park Ave. | Telephone 2531 | Residence 417 W. 3rd St.
N. Y. Office, 10 E. 22nd St.
Tel. 2094 Gramercy

T. A. MOORE
UNDERTAKER
612 E Sixth St.
Tel. 741-R

H. DEMOTT
UNDERTAKER.
56 Somerset St. 'Phone 1128-W

L. L. MANNING & SON,
STEAM GRANITE WORKS
Corner Central Ave. and West Front St.
Opp. First Baptist Church 'Phone 338-J

DIED.

TEEL—Suddenly, at his home, 22 Craig place, North Plainfield, on Tuesday, February 2, 1915, Clarence E. Teel, in the 57th year of his age.

Funeral services at his late home, Thursday evening, February 4, at eight o'clock. Interment at Easton, Pennsylvania. 2 3 2

CLARK—On Wednesday, February 3rd, 1915, Mary L. Clark, widow of James P. Clark.

Services will be held from her late residence, 406 East Sixth street, on Friday, February 5th, at 8 p. m. Interment at New Dover, N. J. 2 3 3

WANTED TO BUY.

WANT—Broody hens. Barred Rocks and Rhode Island Reds. 30 Rockview avenue. 1 27 tf

CHICKENS AND EGGS.

WHITE Leghorn eggs for incubating, select strain; prices low. W. F. Sims, 865 Clinton avenue. 1 30 3eod

FOR SALE.

GIRL'S raincoat for sale, cheap; size 12 years. Telephone 1661-J. 1 30 tf

FOR SALE—Ladies' white and black long gloves, also 2 clasps in all colors; large variety in men's gloves. H. Texier, 53 Somerset street, 1½ block from Front street. 2 1 tf

FOR SALE—Grocery stock and fixtures, stock at cost price; reason, moving from town. 222 East Front street. 2 2 3

FURNITURE for sale. Buffet $3; two wash-stands, $1 each; walnut bureau, marble top, $3; new blue flame oil stove, $2. 72 Westervelt avenue. 2 2 3

FOR SALE—Choice collie puppy. Netherwood Farm, Mountain avenue; tel. 1379-W. 2 1 6

MONEY TO LOAN.

MONEY TO LOAN on bond and mortgage. J. T. Vail. 8 20 tf

TITLES examined for purchases of real estate and bond and mortgage loans; mortgage investments negotiated. Charles J. McNabb, lawyer, 309 Park avenue. 1 4 tf

$6,000 TO LOAN at 5 per cent. W. H. Abbott, 134 North Ave. 5 7 tf

MONEY TO LOAN on mortgage. H. R. Linbarger, 197 North avenue; 'phone 955. 9 17 tf

MONEY TO LOAN on mortgage. Manning & Curtis, 106 Depot Park. 10 14 tf

MONEY TO LOAN on bond and mortgage. Mulford, opposite depot. 12 28 tf

REAL ESTATE FOR SALE.

IF YOU are contemplating building we have for sale, two of the most desirably situated corner resident plots in the city; they can be purchased much below their real value. The opportunity to purchase the property at the price is only because of the present conditions. Chas. H. Lyman & Son, 220 Park avenue. 12 16 tf

FOR SALE—House seven rooms and bath, all new plumbing; moderate price. Apply 72 Westervelt avenue. 2 2 3

REAL ESTATE—In the heart of the city of Plainfield, where splendid bargains in houses or choice lots or factory sites can be bought without extra cost to purchaser; so save time and worry. Edward Byers, 148 North avenue; 'phone 333-J. 2 3 3

EMPLOYMYENT AGENCIES.

MURRAY'S Employment Registry office, 326 West Front street, near Grove street, for reliable help only. we always have good situations for such and only charge a very moderate fee. 'Phone 666. 3 6 tf

MRS. KELLER'S Employment Agency, 22 Somerset place, all nationalities. Phone 1724. 2 2 tf

NOTICE.

NOTICE to the public.—I hereby notify all that own furniture that has been left at my shop over two months must be called for within three weeks from date. Will be sold if not called for. January 21, 1915. T. P. Neilsen, 202 East Front street. 1 21 3th

FIREARMS WANTED.

OLD-TIME and modern; buy, sell, exchange all sorts. Stephen Van-Rensselaer, West Orange, N. J. 1 16 1mo tu-th-s

LOST AND FOUND.

LOST—On Watchung avenue or Seventh street, a brown fox neck piece with black points. 'Reward if returned to Herr's School.

HELP WANTED—MALE.

YOUNG man for our local interests, $12 weekly to start; no canvassing. Frontier Mfg Co., Niagara Falls, N. Y. 2 2 2eod

FOR RENT.

HOUSES, $12 to $50; flats, $14 to $30; stores, $7 upwards. D. McInnes, 824 West Third street, Tel 1198-W. 6 30 tf

FARM for rent, near Plainfield. J. T. Vail, 177 North avenue. 1 12 tf

4 AND 5 room apartment to let on Webster place near Seventh street with improvements. Call 770 Woodland avenue. Tel. 1687-W. 10 28 tf

TO LET—Two four-room apartments, 1351 and 1361 South Second street, part improvements; $10.50 per month. Inquire John Herrmann, 369 Somerset street; 'phone 2512-W. 1 28 1mo

FOR RENT—221-223 West Fourth street, 6 rooms each; suitable for two families wishing to live under same roof. Inquire 211 West Fourth street. 2 4 3

FOR RENT—Three and six-room apartments, with all improvements, at 506 East Second street. Inquire at 311 West Third street. 2 4 tf

FOR RENT—Four-room apartment, and string of sleighbells for sale. 30 Summit avenue. 2 4 3eod

FOR RENT—Half of two-family house, 49 Brook avenue; rent reasonable to small family. Enquire upstairs same address. 2 3 3

TO LET—827 Third place, next door to my residence, corner of East Ninth street, from April 1; for terms and inspection apply to G. H. Goddard, 205 East Ninth street. 1 29 tf

TO LET—7-room apartment, improvements; best location; rent reasonable. 937 West Front street. 1 20 1mo

MOVING PICTURE OR STEREOPTICON SHEET FOR RENT; big enough for the largest hall. Apply Daily Press office. tf

TEN-ROOM house, 418 East Second street; all improvements. William Newcorn. 3 11 tf

MISCELLANEOUS.

INSURANCE, ALL BRANCHES AGENT FOR NATIONAL SURETY J. T. VAIL. 9 3 tf

CLEANING and dyeing during this month at a cut-rate price. Mary A. Brown, 218 West Second street. 2 1 1mo

SMART New York dressmaker desires a few good customers by the day. Madame Seidler, Watchung, N. J. 2 3 2

EMBROIDERY, INITIALS, ETC.—Orders taken for all kinds of embroidery and initials; first-class work; prices reasonable. Mrs. C. S. Groot, 768 Woodland avenue; telephone 1687-M. 1 18 1mo

ORDERS taken for hand embroidery and crochet work. Whitlock, 440 West Front street; 'phone 418-M. 1 26 1mo

HELP WANTED—FEMALE.

WATNED—A white girl with experience, as nurse for young children. Foster, 932 West Seventh street. 1 28 tf

WANTED—Experienced housework, no laundry work. Apply 1100 East Front street. 2 2 tf

WANTED—A competent white girl for general housework, family of three adults. Apply 744 Watchung avenue. 2 3 2

WANTED—Girl for general housework, white; good cook; no laundry; references. Apply 434 West Seventh street. 2 3 tf

WANTED—By February 12, a general houseworker (white) where second girl is kept; reference required. Mrs. D. N. Groendyke, 91 Mercer avenue. 1 28 tf

SITUATIONS WANTED—FEMALE.

POLISH girls want places; Plainfield references. Mrs. Keller's Agency, 22 Somerset place; 'phone 1724. 2 3 2

Mono Storage
NEW WAREHOUSE
North Avenue
OPP. FREIGHT HOUSE
125 East Front Street

HAND'S EXPRESS CO.
OLD RELIABLE
STORAGE
All Rooms Separate, Light and Dry
Furniture Packed and Shipped
Office 69 Somerset St 'Phone 541

MURRAY'S STORAGE WAREROOMS
THE OLDEST IN THE CITY.
AT 326 TO 332 WEST FRONT ST.
Near Grove St.; all the rooms are separate, airy and dry; large and small, at very moderate prices. Many years' experience in buying, selling, handling, packing and appraising goods.
Auction Rooms at 326 West Front Street.
R. Murray, Auctioneer, 326 West Front St. Phone 666

TIME TABLE
Plainfield Transit Co.

Between
Plainfield and South Plainfield.
Plainfield and Sterling.
Plainfield and Oak Tree.
Plainfield and Warrenville.

PLAINFIELD AND SOUTH PLAINFIELD
LEAVE PLAINFIELD
WEEK DAYS

A. M.—*6.30, **7.45, via Plainfield Ave.; 9.00, via Park Ave.; 11.45, via Plainfield Ave.
P. M.—1.00, **2.00, via Park Ave.; 4.00, via Park Ave.; 5.00, via Plainfield Ave.; 6.15, via Plainfield Ave.; *9.00, via Park Ave.; 10.30, via Plainfield Ave.; *11.15, via Plainfield Ave.
*Saturday only.
xExcept Saturday.
||Except holidays.
**Runs on School Days only.

SUNDAYS.

A. M.—9.00, via Park Ave.
Noon—12.00, via Park Ave.
P. M.—2.00, via Park Ave.; 4.00, via Park Ave.; 5.00, via Plainfield Ave.; 9.00, via Plainfield Ave.

LEAVE SOUTH PLAINFIELD
WEEK DAYS.

A. M.—||7.00, via Plainfield Ave.; **8.00, via Park Ave.; 9.30, via Plainfield Ave.
Noon—12.00, via Park Ave.
P. M.—1.30, *2.00, via Plainfield Ave.; 2.30, via Park Ave.; *4.30, via Plainfield Ave.; x3.45, via Plainfield Ave., 5.30, via Park Ave.; 7.30, via Plainfield Ave., *9.30, via Park Ave.
*Saturday only.
xExcept Saturday.
||Except holidays.
**Runs on School Days only.

SUNDAYS.

A. M.—9.30, via Plainfield Ave.
P. M.—12.15, via Park Ave.; 2.30, via Plainfield Ave.; 4.30, via Plainfield Ave.; 5.30, via Park Ave.; 9.30, via Park Ave.

PLAINFIELD, WATCHUNG AND WARRENVILLE.
WEEK DAYS AND SUNDAYS

Leave Plainfield—6.45 A. M., 3.00 P. M., Saturday and Sunday; 6.20 P. M.
Leave Warrenville—7.15 A. M.; 3.30 P. M., Saturday only; 7.00 P. M.
Sundays and holidays the bus will leave for Watchung and Warrenville at 9.45. Other trips will be the same as week days.

PLAINFIELD AND STIRLING

Leave Plainfield—8.15 a. m., 4.15 p. m.
Leave Watchung—8.25 a. m., 4.45 p. m.
Leave Stirling—9.20 a. m., 5.15 p. m.
8.15 a. m. bus connects with 9.27 a. m. train at Stirling, for Newark.
4.15 p. m. bus connects with 5.15 p. m. train at Stirling, from Newark, connects with 5.01 train to Newark.

SATURDAY EXTRAS ONLY.

Leave Plainfield—1.00 p. m.
Leave Stirling—1.30 p. m.

SUNDAYS ONLY.

Leave Plainfield—8.15 a. m., 4.15 p. m.
Above time not guaranteed, and subject to change without notice.
R. W. CAMPBELL, Mgr., 316 Park Ave.
'Phone 130, Plainfield.

Hoagland's Express
W. H. CARKHUFF, Successor.
FURNITURE AND PIANO MOVING
OFFICE, 116 WEST SECOND ST.
Telephone 883-W.

ORGANIZED 1864.
THE FIRST NATIONAL BANK OF PLAINFIELD
A COMMERCIAL BANK WITH SAVINGS and SAFE DEPOSIT DEPARTMENTS
FOUR PER CENT INTEREST PAID ON SAVINGS ACCOUNTS

AUCTIONEERS.
THE LEADING AUCTIONEERS
W. A. SCHORB & CO.
Also Dealers in Second Hand Furniture—Bought and Sold.
120 Madison Av., Jackson Blg.
Telephone 1707-W.

ADVERTISEMENTS
—FOR—
NEW YORK HERALD, WORLD, TIMES, SUN, JOURNAL TELEGRAM, AMERICAN, BROOKLYN EAGLE GLOBE
—AND—
NEWARK EVENING NEWS
RECEIVED AT
PLAINFIELD DAILY PRESS
AT REGULAR OFFICE RATES.

Courtesy—Efficiency

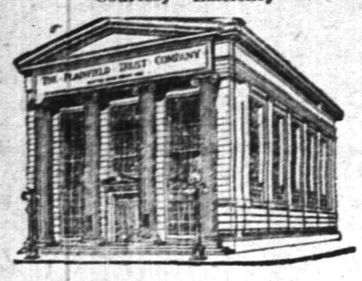

YOUR INCOME TAX RETURN

If the preparation of it is giving you trouble come in and let us help you.

We have a supply of the new forms and may be able to give you valuable assistance. Do not hesitate to call upon us for this or any other service which it may be within our power to render.

Strength

THE PLAINFIELD TRUST COMPANY

REAL ESTATE
INSURANCE
Harvey R. Linbarger
197 NORTH AVENUE.
Telephone 953.

SERVICE, WELL RENDERED ATTESTED BY GROWTH

We are giving a banking service that is winning to us many personal and business accounts.

We believe that the continual increase in the amount of our deposits is due to the helpful service we render our customers.

In our Banking, Trust, Safe Deposit and Real Estate Departments, we offer the best security, the most modern facilities and every accommodation consistent with conservative banking.

Those seeking such a helpful banking service are invited to call and consult our Officers.

SERVICE

The State Trust Company
At the Sign of the Clock. CAPITAL $100,000 201 Park Avenue.

February Furniture Sale

We offer this month all the unmatched pieces, together with the patterns of Suits the manufacturers have stopped making, at exceptional low prices. Every piece offered is taken from our regular stock and is just as good as ever only we cannot purchase more of them. We are offering complete suites for the LIVING-ROOM, BEDROOM, DINING-ROOM as well as odd DRESSERS, CHIFFONIERS, DRESSING TABLES, ROCKERS and CHAIRS. BEDROOM SUITS in MAHOGANY, CIRCASSIAN WALNUT, WHITE ENAMEL and ANTIQUE MAHOGANY in the popular ADAM, CHIPPENDALE and COLONIAL designs. DINING SUITS in the COLONIAL and MISSION patterns and LIVING-ROOM pieces in LEATHER and TAPESTRY UPHOLSTERING.

FUMED OAK DINING SUIT, BUFFET, EXTENSION TABLE, CHINA CLOSET—Former price $99.50; now **$74.50**

FUMED OAK JACOBEAN LIVING-ROOM SUIT, 6 PIECES—Former price $129.75; now **$99.00**

BIRDSEYE MAPLE BEDROOM SUIT, BED, DRESSER, DRESSING TABLE and CHIFFONIER—Former price $97.50; now.... **$81.00**

ADAM PERIOD MAHOGANY BEDROOM SUIT, BED, DRESSER, CHIFFONIER, DRESSING TABLE—Former price $121..**$96.00**

Mahogany Davenports, Tapestry Upholstered Chairs, Brass Beds, Odd Chairs and Rockers, Library Tables, Bookcases.

There's a wide variety of all kinds of Furniture to choose from in the reduced price pieces.

POWLISON & JONES
149-151 E. Front St. Plainfield, N. J.

$3.50 TO $4.25

To make a stylish Shoe comfortable is one of the principal aims of the manufacturers of Queen Quality Shoes.

They know that a stiff, unbending sole on a handsome shoes will never be satisfactory to the wearer.

They have spent years perfecting beautiful, stylish shoes with the most flexible soles possible to produce.

This flexibility means the most comfortable shoe on earth—the Queen Quality Shoe for women.

You can get these shoes at this store only because we are the exclusive agents.

A. K. Willett
107 Park Ave.

"Oldest Shoe House in Town."

THIS IS RUBBER DAY
--AT--
VAN ARSDALE'S

Rubber Boots, Rubber Overshoes, Rubber and Cloth Artics, high and low cut; Storm Shoes and everything in the Shoe Line suitable for this sort of weather.

VAN ARSDALE'S
127 East Front Street.

Fancy Alaska Pink Salmon, large can, 10c; 3 for.....25c

AT

B. Mann's Grocery
Specials for Friday, Saturday and Monday
120 W. FOURTH STREET TEL. 409

California Prunes, 3 lbs.....25c
Paris Sugar Corn, can.....12½c
Hawaiian Sliced Pineapple, No. 2 can 12½c
Carmelo Asparagus Tips, can.17c
3 Large cans solid pack Tomatoes 25c
25c Bottle Queen Olives.....18c
28c Can Mushrooms, spec....23c
Fancy Shad Roe, ½-lb can..15c
Medium Red Alaska Salmon, tall can 12½c
Black Eye Peas, per lb.....8c
Florida Oranges, sweet and juicy, 15 for.....25c
Large Juicy Lemons, doz....16c
Blue Label Ketchup, large bottle 19c
Potted Meat, Ham or Tongue Flavor, a can.....4c
Armour's Corned Beef, 1-lb can 22c
Fresh Eggs, dozen.....32c
Taylor Pork Rolls or Goodies, by the whole or half, lb...22c
Smoked Cal. Hams, 4 to 6 lbs per lb 13c
Fancy Jersey Bacon, by the strip, per lb.....19c
Fresh Baked Ginger Snaps, per lb, 7c; or 4 lbs.....25c
Gold Cross or Borden's Evaporated Milk, 3 tall cans...25c
Campbell's Soup or Baked Beans, 3 cans 25c
American Full Cream Cheese, per lb 22c
100 Stamps with 1 lb Mixed Tea, at 60c
30 Stamps with 1 lb Coffee...32c
20 Stamps with 6 5c Rolls Toilet Paper 25c
15 Stamps with 2 packages Dates, pkg. 10c
10 Stamps with 2 lbs Evaporated Peaches, lb 10c
10 Stamps with a Very Good Broom 30c
10 Stamps with a box Shaker Salt 10c

Watchung Ave. and Fifth St. **Telephone 760---761---762---763**

Neumann Brothers Company

Efficient and Rapid Delivery Service to All Parts of the City

FRESH VEGETABLES

All varieties at this season of the year are an exception. Our list of Vegetables is complete and are selected with the utmost care.

Fresh Tomatoes
Boston Head Lettuce
Romaine Salad
French Endive
French Artichoke
Hot-house Cucumbers
Green Peas
Green Beans
Fresh Rhubarb
Celery
Celery Hearts
Cauliflower
New Beets
New Carrots
Radishes
Spinach
Brussel Sprouts
Egg Plant
Bermuda Potatoes
Green Peppers

FLOUR

We still have a good supply of all the leading brands of Flour at prices below the market.
Pillsbury XXXX
Hecker's Superlative
Gold Medal
Place your order and get the advantage of prices.

GRAPE FRUIT AND ORANGES

Never have we been able to offer to the public the quality and low prices of Grape Fruit and Oranges per dozen or per box.
Grape Fruit—Per dozen—
50c, 75c, $1.00, $1.25
Grape Fruit—Per Box, all sizes—
$2.50
Oranges—15 for 25c, 35c doz., 40c doz., 45c doz.
Oranges—Per box $2.50

EVAPORATED FRUITS

Quality has never been better and prices are very low considering quality.
Extra Fancy Moore Park Apricots, the largest variety grown, per lb 20c
Fancy Peeled Peaches, per lb.22c
Pitted Royal Ann Cherries, per lb 30c
Fancy Pears, large white halves, per lb 20c
Prunes, extra large, very meaty—per lb 15c
13c, two lbs. for 25c
10c, three lbs. for 25c

STRICTLY FRESH EGGS

40c Per Dozen.
All warranted not over 2 or 3 days old.

OUR COFFEE AND TEAS

Are of a superior quality and flavor
Our very best Coffee only, lb.32c
Java Coffee, lb 30c
Fancy Maricabo Coffee, lb ...25c
5 lbs. of the very best Coffee for $1.50
Our Teas—Oolong, English Breakfast, Ceylon Teas—75c, 60c, 50c, 35c, or 3 lbs. for $1.00

SUNSHINE CRACKERS

The one hundred and one varieties, a demonstration of which will be given all this week. Superior in quality to all other kinds and makes; in 5c, 10c and 25c pkgs. Also per lb.
We would invite all consumers of crackers to call and examine, also sample this large variety of crackers; too many varieties to enumerate.

OLIVE OIL

We wish to impress on the public the superior quality of our own importation of French Olive Oil and the very low price; also all Olive Oil in cans are full measure.
Gallon, ½-gallon and quarts.
Gallon cans $2.85
½-gallon can $1.50
1-quart can 85c
20-oz. bottle, so-called qt....70c
10-oz. bottle, so-called pint..40c

CLOTHING ON CREDIT AT CASH PRICES
$1 WEEKLY TO ALL

It Isn't

necessary to look shabby or out-of-date no matter how short of ready cash you happen to be at the moment.

Neither is it necessary to pay high prices for the privilege of opening an account.

Call at Laurie's and learn of the modern way of selling goods on easy terms of credit at Cash Prices.

CLOTHING, SHOES, HATS

J. A. LAURIE & CO.
304 West Front Street.

Established 1868.

PICTURES, PICTURE FRAMES, ARTISTS & DRAUGHTSMANS' MATERIALS

French and Colonial Mirrors, Paintings and Engravings cleaned and restored. Regilding, Hasburg's Gold, 65c.

SWAIN'S FINE ART STORE
317 W. Front Street, Plainfield.

UPHOLSTERING
WINDOW SHADES
AWNINGS

Frank G. Wikoff
721 W. Fourth St. Tel. 2525-J.

FREE DELIVERY

ROTH & CO.

LIST OF

Strictly Fresh Caught

Very Fancy Fresh Caught Grey Mullets, try one; weigh 1 lb to 3 lbs; lb 9c
Fresh Haddock—Market Cod, lb 10c
Boiling Fish, all green, lb 10c
Sheephead, Deep Sea Porgies, lb 10c
Small Deep Sea Blue Fish, lb 10c
Fresh Caught Flounders, lb 12c

HEADQUARTERS FOR BEST SMELTS

Fancy Smelts, lb.....12½c Large Smelts, lb.....15c
Something Extra—Smelts, 5 to 7 to a lb, lb.....28c
Fresh Shad, each .....30c and 40c
Fresh Boston Cod Fish, lb.....15c
Special Fish—Halibut, Boston Mackerel, Weak Fish, Salmon, Herring.
Finnan Haddie, light smoked), lb.....12½c

ONE DAY SPECIAL.

BROOKFIELD EGGS, dozen 35c
FRESH EGGS, dozen .....

For Kitchen and Laundry

The "Sterling" Shelf and Folding Clothes Rack is a nicely finished dryer and Kitchen Shelf Combination; made of basswood; shelf 28x6 inches with 20 feet of drying surface; regularly sold at $1.25; sale price 89c

"Star" Combination Dryer for the laundry or side wall—having a drying surface of 40 feet; special at..... 79c

The "Uneedit" Folding Pantry Step, with broad step on top; 23 inches high; regular price $1.10; special att.. 89c

A. M. GRIFFEN CO.
119-121-123 E. Front St., Plainfield N. J.
Two 'Phones 6—214

NO MATTER WHAT PART OF YOUR AUTO is out of repair we can put it in first class condition again. Be it engine, motor, cylinder or running gear, we can repair it just as we can all minor difficulties. You'll find our work thorough, prompt and our charges reasonable.

MARTIN AUTOMOBILE CO.
304-312 PARK AVE.

VAIL
JEWELER and OPTICIAN
236 Park Avenue
OPPOSITE NORTH AVENUE.

NOTICE OF SALE.

Notice is hereby given that the following Bonds will be offered for sale at the office of William A. Coddington, 212 Park Avenue, Plainfield, N. J., on February 5th, 1915, at 2 o'clock in the afternoon, to wit:

Two Bonds of $50 each of the Plainfield Lodge, No. 885, Benevolent and Protective Order of Elks, due July 1, 1932, bearing interest at 5%.

WM. A. CODDINGTON, Atty.
1 30 5

CHILDREN'S EYES

don't neglect them. Now is the time before the hard winter's work at the books. Headache and Neuralgia quickly relieved. No charge for consultation.

STILES & CO

Philadelphia Eye Specialists
AT 107 EAST FRONT ST.
EVERY THURSDAY.
Free Consultation.
Hours 10 to 4:30.

FLOORS
HARDWOOD AND PARQUET.
Old Floors Refinished.
S. E. WARD & CO.
98 Depot Place, Manning Building
Plainfield, N. J. Tel. 949-R.

A. H. ENANDER

SANITARY PLUMBING, GAS FITTING. STEAM AND HOT WATER HEATING.
Contractor for Sewer Connection
125 WATCHUNG AVE.

REAL ESTATE
INSURANCE
MANNING & CURTIS
106 DEPOT PARK

—If you have property to rent, drop all secrecy about it, and use the classified ads.

Our success is not attributed to mere talk.
It's a result of our constant efforts to please.

REAL ESTATE
LOANS
RENTS

GEO. M. CLARKE CO. Babcock Bldg. Telephone 205 Plainfield.
INSURANCE OF ALL KINDS.

BIG BROADSIDES of advertising are necessary only for big business operations and enterprises. For the small affairs of business and daily life, the classified advertisements are not only available but highly effective.

G. G. SMITH, Prop. Plainfield Tel. 2327-W. Dunellen Tel., 2842-R.

SMITH'S AUTO EXPRESS
Furniture and Pianos Boxed, Packed and Shipped
MOTOR VANS for Long Distance Moving
139 NORTH AVE., PLAINFIELD, N. J. OFFICE 239 FRONT ST., DUNELLEN, N. J.

IF YOU WANT HELP.

Use the classified columns and you'll soon get plenty of applicants for any vacant position.

PLAINFIELD DAILY PRESS

THE WEATHER.

Rain tonight and Saturday, warmer; fresh south winds.
Highest yesterday, 34; lowest this morning, 14; lowest last year, 29.

Established May 10, 1887. TWELVE PAGES. PLAINFIELD, NEW JERSEY, FRIDAY, FEBRUARY 5, 1915. TWELVE PAGES. Two Cents a Copy, $5 a Year.

TOUCHING TRIBUTE TO DEPARTED ELK

Assemblyman Runyon Delivers Impressive Euology at C. E. Teel's Funeral.

IS LARGELY ATTENDED

Rev. Dr. Charles E. Herring in Charge of Services—Delegation of 150 B. P. O. E. Members Present—Burial in Easton, Pa., Today.

In the presence of a large gathering of relatives and friends the funeral of Clarence E. Teel, whose death occurred suddenly Tuesday afternoon, following an attack of heart failure,

Clarence E. Teel.

was held at his late home on Craig place, last night. The service was in charge of Plainfield Lodge of Elks, of which he was an enthusiastic member, and the attendants included a delegation of 150 from the organization. There were also many Elks present from Elizabeth, Newark and other places.

Rev. Dr. Charles E. Herring, of the First Presbyterian church, was the officiating clergyman and spoke briefly after which Exalted Ruler Frank H. Smith, of Plainfield Lodge, assumed charge. One of the most impressive eulogies that has ever been given at an Elks' funeral was delivered by Assemblyman William N. Runyon, who for many years had been a close friend and an associate of the deceased. At the beginning of his remarks, Mr. Runyon referred to the thought of the New England poet, who wrote that he did not remember the name of his friend who had been called away and for that matter it did not make any great difference, but he did recall vividly the beautiful memory of the man that had been taken and that as long as he was permitted to remain on earth he would think of his friend for the beautiful life he had lead.

As long as he had known him, Mr. Runyon said, Clarence Teel had always been thoughtful of others, his altruism was always in evidence and especially when the Christmas spirit was everywhere, he was one of the first of the great order of Elks to seek out those who needed a little of the cheer that was so plentiful but yet so scarce. For many years, Mr. Teel had been in charge of the Christmas charities of Plainfield Lodge and the successful way in which the holiday giving was accomplished, was due mainly to his efforts. In his home life, in his business life, and in his social life he was always the same, quite, unassuming and loyal.

In conclusion, the speaker addressed comforting words to those who had been nearest to him, particularly to Mr. and Mrs. Joseph A. Haynes, with whom he had lived for thirty-three years, and to J. Fred MacDonald, his colleague and confident in Elk activ-

(Continued on page 2.)

STRAWRIDERS WENT TO WESTFIELD LAST NIGHT

A number of young people of this city enjoyed a strawride to Westfield last night, there being about twenty in the party. Mrs. V. L. Drellich was the chaperone, and upon arriving at their destination the party enjoyed refreshments. They arrived home shortly before midnight.

Those who composed the party were the Misses Eva Cantor, Rae Cantor, Ida Butt, Sadie Rothberg, Bessie Adelberg, Dorothy Ogenblick, Nettie Soloman, Diana Siegal, Minnie Soloman and Hyman Abrams, Morris Cantor, Benjamin Rosensen, Aaron Hirsh, Leo Hirsh, Jefferson Meyers, Manny Jonup, Victor Miron, Herman Schraeger and Leo Berse.

Anniversary Sale.

Great reductions in prices on all merchandise for men and boys at the thirtieth anniversary sale this week. —Schwed Brothers.—Adv. ***

—Dancing at The Ritz, Saturday evening.—Adv. ***

—Wanted—Operators, also learners taken. Schiller Bros., 320 West Front street.—Adv. ***

SUFFRAGE PARTY A GREAT SUCCESS

More Than 150 Women Play Bridge at Columbus Auditorium.

Columbus Auditorium has rarely been the scene of a more successful entertainment than the bridge party given yesterday afternoon under the auspices of the Equal Suffrage League of Plainfield and North Plainfield. The responses to invitations were prompt, and as the result the large hall was filled with a company of enthusiastic women. The committee, in charge of which Mrs. Henry C. White was chairman, had arranged forty-one tables, and everyone was taken.

A committee, comprising Mrs. A. B. Jones, Mrs. C. L. Riley, Mrs. H. C. White, Mrs. C. E. Lipscomb and Mrs. Allan Cowperthwaite, acted as a receiving party and generally assisted in making the affair the great success that it was. Twenty prizes were awarded to those holding the highest scores. The prizes were displayed on a long table in front of the stage and were much admired. They included several charming articles in Sheffield plate, pieces of tapestry and embroidery, baskets, bags, and, for those of a practical turn of mind, compact little lamps that burn solidified alcohol.

Although "on pleasure bent," the guests were not allowed to forget the message of "Votes for Women." Banners bearing that inscription surrounded the hall and added greatly in the decoration effect. Draped from the stage, a large yellow banner announced the Equal Suffrage League of Plainfield and North Plainfield. Throughout the afternoon refreshments were served under the direction of the committee in charge.

LEON RICE RENDERED EXCELLENT PROGRAM

Record Sized Audience Taxed Y. M. C. A. Hall to Hear Tenor.

A large and appreciative audience of music lovers attended the recital at the Y. M. C. A., last night, given by Leon Rice, the noted dramatic tenor, of New York city. Mr. Rice rendered a very pleasing program and was assisted by Jenie Caeser Rice at the piano. The singer's voice is one of remarkable clearness and strength and he was able to hold the attention of his listeners throughout the long list of numbers.

The first number was "Dedication," by Robert Franz. One of the feature numbers of the program was "A Jewel Cycle," by A. Von Ahn Carse, which consisted of "The Sapphire," "The Opal" and "Amber and Amethyst." The last number on the program consisted of four parts, three of which were written especially for and dedicated to Mr. Rice. At the close of the entertainment Mr. Rice announced that he would sing any number requested tonight and two were named, "I Hear You Calling Me" and "The Ninety and Nine."

MRS. JANE M. BIRRELL DIES AFTER LONG ILLNESS

Mrs. Jane M. Birrell, widow of William Birrell, died at 6 o'clock last night, at the home of her son, William Birrell, at 24 Park place, the borough. She had been in failing health for the past six years and her death was not unexpected.

Mrs. Birrell was a native of Scotland, but came to this country when a young woman. She resided in New York for many years and came to Plainfield in 1903. Beside her son, she is survived by three daughters, Mrs. Andrew Canning and Mrs. Charles Cretty, of Brooklyn, and Mrs. William Jeffery, of Berkeley Heights; also fifteen grandchildren and seven great grandchildren. Mrs. Birrell was a member of Warren chapel and was a faithful attendant until her health prohibited.

A short service will be held at the home of her son at 7:45 tonight, with Rev. J. O. McKelvey officiating. The body will be taken to Brooklyn tomorrow and a final funeral service will be held at the home of Mrs. Cretty, at 14 Clifton place, Sunday afternoon at 2:30. Burial will be in Greenwood cemetery.

PUPILS SELECTED FOR PARTS.

All of the pupils of the North Plainfield schools who are to take part in the "Hall of Fame" under the auspices of the Parent-Teacher Association, on March 12, have been selected for their parts, and rehearsals are being held regularly. Two members of every grade in the school will take part.

FORMAL OPENING OF FREE CLINIC

U. S. Commissioner of Education to Speak at Public Meeting Feb. 10.

WILL HOLD RECEPTION

Many Noted Educators Are Expected to Attend Gathering at High School Auditorium—Purpose of Clinic Outlined.

Invitations have been issued by the National Association for the Study and Education of Exceptional Children for the formal opening of an educational clinic in rooms 9-10-14 of the Frost Building, on Wednesday afternoon, February 10, from 3 to 5 o'clock, to which all interested are cordially invited. In connection with the opening of this clinic in which the co-operation of the heads of the public schools and the physicians has been secured is to be followed in the evening by a public meeting at the Plainfield High School, at which there will be addresses by prominent educators.

The principal speaker of the evening will be Philander P. Claxton, of Washington, United States Commissioner of Education, who is thoroughly conversant with the topic to be discussed. Other speakers will include Dr. Ira S. Wile, editor of the Medical Review of Reviews; Rev. Dr Charles A. Eaton, of Watchung, who is pastor of the Madison Avenue Baptist church, New York city, Dr. Ellen A. Stone, of Providence, R. I.; Henry C. Krebs, superintendent of schools of Somerset county; Dr. Hy. Snyder president of the department of superintendence of the National Education Association; Dr. A. L. Johnson, county superintendent of schools; Dr. Leonard P. Ayers, of the Russel Sage Foundation, and Dr. M. F. E. Groszmann, education director of the association under whose auspices the

(Continued on page 4.)

MID-WINTER RALLY FOR C. E. MEMBERS

Will Be Held in the Temple Baptist Church February Eleventh.

The mid-winter rally meeting of the Plainfield Christian Endeavor Union will be held in the Temple Baptist church, Thursday evening, February 11, at 8 o'clock. There will be a special service in charge of Gideon Fountain, with Miss Bessie Carson presiding at the piano. Several selections will be rendered by the male quartet. The location of each society will be indicated by its individual pennant and the society having the highest percentage of active and associate members present will win the C. E. attendance banner.

Rev. E. C. Conover will lead the devotional exercises and Dr. Philip Strong will deliver the address of the evening. Theodore Day, president of the local union, will preside. Members are requested to bring pencils to answer questions regarding "Billy" Sunday.

Christian Endeavor week will be observed by the Temple Baptist church C. E. Society on Sunday evening, February 7. The entire evening service will be devoted to Christian Endeavor and the pastor, Rev. E. C. Conover, will preach on that subject.

On Wednesday evening, February 10, Ivan P. Flood, the newly elected secretary for Baptist Young People's Work in New Jersey, will be the speaker.

On Thursday night, the local union mass meeting will be held in the Temple Baptist church, and on Friday night the Endeavorers will enjoy an old fashioned sociable.

NEWARKERS CAME HERE.

A number of employes in the Newark store of Oppenheim, Collins & Co. enjoyed a sleighride to this city last night. The party included Miss A. Likewise, Miss Verona Halbing, Miss Agnes Leseman, Miss Marjorie Monteith, Miss Dora Skolink, Miss Jeanett Nicholsberg, Miss Regina M. Tracey, Al Beker, Lee Kapp, Edward Hoencke, Philip Collami, Louis Waldman, William J. Burke and Mr. and Mrs. Clarence Boyd.

MORE MONEY FOR UNEMPLOYED

Acknowledgement is made by the Daily Press of two contributions to be forwarded to the Committee for the Relief of the Unemployed in this city. One amounted to $7.35, and came from the proceeds of an entertainment given at Truell Court, and the other was for $2 from C. O. C. They have both been turned over to A. M. Harris, treasurer of the committee.

CIVIC BODY MAKES EXHAUSTIVE REPORT

Tells of Work Being Done in Other Cities to Get Improvements.

An exhaustive report of the systems of collection and disposal of garbage and ashes in cities of Plainfield size and population was made at the February meeting of the Chamber of Commerce last night by a committee appointed at the January session. Returns from fourteen cities indicate that plans are now in operation to produce similar improvements to those anticipated here. Investigation in Easton, Pa.; White Plains, N. Y.; Newburgh, N. Y.; West Hoboken, N. J.; Montclair, Perth Amboy, Danbury, Conn.; Orange, Reading, Pa.; Williamsport, Pa.; Cohoes, Pa.; Bloomfield, Mr. Vernon, N. Y., and Meadville, Pa., showed that in each case the town authorities are entirely satisfied with the results obtained and practically unanimous in endorsing the efficiency of such work in improving the sanitary conditions of the community and increasing property values.

The facts gleaned from the research work will be put in tabular form and will be presented to the Common Council for consideration. The Mayor and council will probably agree upon dates for public hearings when this matter will be given prominence.

A resolution was passed by the Chamber endorsing the manner in which the annual budget was handled this year by the Common Council, promising all assistance possible to the council in the execution of municipal affairs, and to gain further information on the garbage question.

A. B. Wilson, local manager of the New York Telephone Company, was elected to membership last night. President Paul Burns reported that he had been in communication with a large manufacturing concern relative to locating its plant here, and several sites are now under consideration.

The committee engaged in a study of the tax situation reported that its investigation so far indicated that the citizens of Plainfield are ready and willing to pay for all the improvements that they arrange for through their Mayor and Council, i that they are unwilling to have the assessments in the city of Plainfield computed on a basis different from and higher than that used in other municipalities in the county. The reason for this position is apparent when one considers that the result of such discriminatory assessments will work an injustice to the city as a whole and to the individual taxpayers in that the county and State taxes borne by this city and the inhabitants thereof will be greater than their proper share.

The members discussed plans for interesting people living in New York and Brooklyn in Plainfield property, and approved a plan which appears to be one of considerable promise.

FIREMEN'S ASSOCIATION HOLDS ANNUAL MEETING

Plainfield local, No. 7, Firemen's Mutual Benevolent Association, elected the following officers at its annual meeting, last night: President, William F. Townley; vice president, George Mehl; secretary, James McDonough; treasurer, James O'Keefe. The financial report, as read by the retiring treasurer, Edward E. Vail, showed the finances of the local to be in excellent shape.

The organization has had a successful year and has accomplished much good for the benefit of its members. The prospects for the coming twelve months was shown to be very good as several candidates have made application and a number of new ideas are to be taken up. George Leland, of No. 4 company, was elected to membership last night.

WOMEN'S RELIEF CORPS HOLDS A BOX SOCIAL

The Woman's Relief Corps, auxiliary to Winfield Scott Post, No. 73, G. A. R., held a lunch box social at the home of Mrs. Mary Kitchell at West Front street and Giraud avenue, last night. It was largely attended by members of the corps and also a delegation from the post. During the evening an informal program of vocal and instrumental music, recitations and addresses was enjoyed. Refreshments were served in conclusion. The proceeds amounted to about $12 and will be added to the general fund of the corps.

The affair was arranged by Mrs. Kitchell and she was assisted in making it a success by Mr. and Mrs. William S. England. The corps is making preparations for another social to be held in the near future.

HIRED TO PAINT; HE LOOTS HOUSE

Teachers Return Home to Find Man and Valuables Gone.

POLICE ON THE TRAIL

Man Known to the Authorities as John Wainwright Had Carefully Planned Robbery, According to the Police—Loss Not Estimated.

Taking advantage of carefully laid and studied plans during a period of several weeks' observation, a man, known to the police as John Wainwright, a jobber, employed in the home of the Misses Trembath, at 519 Central avenue, to do some repair work, sometime between the hours of 9 and 12 yesterday morning looted the house, taking jewelry valued at several hundreds of dollars and $35 in cash. The robbery was discovered by one of the sisters when she returned from her duties as a school teacher shortly after noon, and Chief of Police Kiely was immediately notified. Sergeant Higgins has been detailed to the case, and this morning succeeded in running down a number of meagre clues, which may lead to the identification and subsequent arrest of the culprit within the next twenty-four hours.

According to the story in the possession of Chief Kiely, Wainwright came to Plainfield November 24 last, and was given sleeping accommodations at the Rescue Mission Home on Park avenue, where he stayed until January 27. At that time he applied at the home of Mrs. Joseph Penz, of 145 West Second street, for a furnished room, and brought with him two suitcases. He claimed address at that place up to the time trace was lost of him by the authorities.

During his four months' residence here Wainwright represented himself

(Continued on page 4.)

SUFRAGISTS AND "ANTIS" WILL DEBATE

Arguments Will Be Heard at the High School on February 20.

For the purpose of giving both sides full opportunity to present reasons for being for and against the cause of Suffrage for women, the Plainfield Democratic Club has arranged for a debate to be given at the Plainfield High School on Thursday night, February 25. Both the Suffrage and Anti-Suffrage organizations in this city have expressed their willingness to engage in this debate and it is the opinion that it will serve to arouse unusual interest among those who favor Suffrage as well as those who oppose.

While the plans are not entirely complete for the debate it is expected that Miss Alice Carpenter will represent the Suffragists in the debate, while former Assemblyman John A. Matthews will speak for the "Antis." Others may be chosen to take part in the debate.

MASTER PAINTERS SEEK BETTER TRADE RELATIONS

Matters pertaining to trade relations were discussed at the meeting of the Master Painters' Association held in the Chamber of Commerce rooms, Babcock Building, Wednesday night. The question of the master painters handling all wall papers came up and will be considered more fully a little later.

It was announced that the National Convention of Master Painters would be held in Washington from Monday until Friday of next week. Charles E. Conover and L. B. Woolston will represent the local association. There will be a special coach attached to the Washington train leaving Plainfield at 10:43 o'clock Monday morning. The delegates from this section will go to and from Washington in the special coach. The local association is also arranging for a meeting to be held on March 1 in this city, at which there will be present the State officers. At that time there will be further discussion of matters pertaining to the trade.

PARTNERSHIP DISSOLVED.

The firm of Turton & Clark, tin and iron workers, of West Front street, who have been connected for a great many years, have dissolved partnership by mutual consent. In the future Morgan Turton will conduct the business personally.

$30 MORE PLEDGED FOR WOMEN'S EXCHANGE

Mrs. Claybrook, Seymour Perkins and a Friend Agree to Help the Cause.

Are 100 Plainfielders coming forward to make it possible to continue the splendid work done by the Woman's Exchange in this city? That is the question that is interesting a large number of the well-known Plainfield women, who have given generously of their time and money to support the work. Since W. L. Smalley wrote the Daily Press a few days ago, offering to be one of 100 persons to give $10 each to make it possible to continue the work, four others have come forward with an agreement to give the same sum.

The Woman's Exchange plays a part in the community which cannot be replaced if it is done away with. Scores of worthy people are able to dispose of their handiwork through it as a medium, and in some cases it furnishes an opportunity to support whole families. It does not interfere with any legitimate business. On Tuesday there will be a meeting of those interested in the Exchange at the Grace Church Parish House to decide whether or not to continue it. If enough people come forward with promises of $10 contributions, the women at that meeting will undoubtedly decide in the affirmative. The Daily Press hopes to be able to record promises of a good many ten dollar checks before that time. Names may be sent direct to the Press office, and if the desired sum is pledged, those who have promised to contribute will be notified to send in their checks.

The new subscribers who have signified their intention of aiding the work are Mrs. R. A. Claybrook, Seymour Perkins and an anonymous contributor. The list to date is:

W. L. Smalley	$10
George S. Clay	10
Mrs. R. A. Claybrook	10
Seymour Perkins	10
Anonymous	10
	$50

CLASS IN PUBLIC SPEAKING FORMED

Public Recreation Committee Plans to Aid Would-be Orators.

The newest activity inaugurated by the Public Recreation Committee, of this city, is a class in public speaking, which will be open to all who wish to enter and receive a good course along this line. The class will meet every Wednesday night in the Stillman School and will be in charge of Harold F. Biddle, of the Plainfield High School faculty. Instruction will be given in voice culture, diction, extemporaneous speaking and the rules and laws of debating.

This will be a fine opportunity for practicing lawyers and young business men of the city to increase their talking ability. Mr. Biddle is a fine lecturer himself, and is well fitted to take charge of such a class. A fee of five cents will be charged per person, as is done in all other recreation activities, to help cover the expense.

Interesting statistics have been compiled showing the work of this organization since its birth on May 30, 1913. From that date until January 30, 1915, there were 700 meetings held, with a total attendance of 39,486 persons. The records for one month, January, 1914, shows sixty-nine meetings, an atendance of 2,885, and twenty activities under committee's supervision. Six school buildings are in use, and they were opened fifty-five times during the past month.

All arrangements have been completed for the entertainment which is to be given next Monday night in the High School Auditorium by the Plainfield Symphony Orchestra. General tickets may be exchanged for reserved seats at Armstrong's pharmacy, but this will not be necessary, as all the seats in the auditorium are good.

PATRICK CORCORAN.

Patrick Corcoran, a former resident of this city, died at his home, 72 West Twelfth street, Bayonne, last night. He was the husband of the late Ellen Corcoran, who died about three years ago and was buried in this city. Mr. Corcoran is survived by three daughters and five sons, none of whom live here. The funeral will be held in Bayonne next Monday morning at 9 o'clock and the body afterward will be brought to Plainfield for interment in St. Mary's cemetery.

—It pays to use the advertising columns of The Press.

GERMANS ARE ON DEFENSIVE

Russian Statement Claims Advantages in Battle Before Warsaw.

A NOVEL TUG OF WAR

Turks Reported Twenty-two Miles From Suez Canal—Artillery Duels and Desperate Fighting for Trenches Reported in France.

Petrograd, Feb. 5.—A novel tug of war is reported from the front in the Rawa district. A German Taube aeroplane, which had been reconnoitering over the Russian lines, was forced by an accident to descend, midway between the front lines of the two forces, which were about eighty paces apart. Both of the aviators were killed, and then a rush came from both sides to seize the fallen aircraft. Each side seized ropes attached to the machine and struggled for its possession. Both sides were compelled to leave the 'plane after a spirited contest.

The general staff of the Russian army has issued a report of the fighting as follows:

"In East Prussia we are making progress by fighting our way along both banks of the river Schesehuppe, in the vicinity of Lasdehnen, to the east of Tilsit.

"On the left bank of the river Vistula the fighting between Borjimow and Wola Szydlowiecka has continued with extraordinary ferocity. The enemy has brought into the engagement compact masses of men.

"In the endeavor to penetrate our front the Germans have here introduced into a sector of ten versts (about six miles) no fewer than seven divisions, supported by 100 batteries of artillery. Certain divisions advanced on a front only one verst wide.

"Our counter attack began the night of February 3, and was immediately followed by a series of engagements at the point of the bayonet. We succeeded in compelling the enemy to assume the defensive.

"At a point near Borjimow we took possession of two lines of German trenches, and we drove the enemy out of Goumine. After desperate fighting, which had lasted two days, our troops entered Wola Szydolweicka.

"The fighting here is still going on with desperate stubbornness, particularly around a neighboring distillery, which was still in the possession of the enemy the night of February 3.

"In the Carpathians the fighting continues along the front which is between the Dukla pass and Mount Wyszkow. We advanced at a point near Svidnik, in the valley of the River Laboratch, moving in the direction of Oujok. We took 2,000 prisoners and 10 machine guns.

"At Mount Toukholka and at Mount Beskid our troops during the last few days have been confronting the enemy with a desperate resistance. They accepted no less than ten engagements at the point of the bayonet.

"On February 3 we resolved to withdraw our soldiers from the mountain positions to other positions previously selected and organized by us. The offensive strength of the enemy in this vicinity is very considerable.

"Offensive operations of the enemy in the vicity of Mount Wyszkow have been repulsed with the infliction of heavy losses."

Rome, Feb. 5.—The main body of the Turkish army advancing against the Suez Canal is now at Moyaharab, 22 miles from the canal, according to

(Continued on page 4.)

MR. AND MRS. VAN ARSDALE ENTERTAIN "500" CLUB

Mr. and Mrs. Arthur VanArsdale, of Summit avenue, entertained the members of their card club at their home, last night. There were two tables of "500," and the prize winners were Mrs. VanArsdale and Harry DeMeza. Refreshments were served during the evening.

Those who were present are Mr. and Mrs. Arthur Van Arsdale, Mr. and Mrs. Ernest Powelson, Mr. and Mrs. Harry DeMeza and Mr. and Mrs. Albert Utzinger.

DISCUSSED "TWILIGHT SLEEP."

The quarterly meeting and banquet of the Plainfield Medical Association was held at the "Homestead" on Washington avenue, last night, there being about thirty members present. Dr. Hirst, of Philadelphia, was present and gave an instructive talk on the subject of "Twilight Sleep." There was an informal discussion of the subject as well as other matters of interest to physicians.

—Ritz Saturday special, chocolate covered molasses sponge, 30c. Crisp and delicious.—Adv. ***

10c Unbleached Muslin 7c.
1 case of 50 pieces, about 2,500 yards, 36-inch fine unbleached muslin, at 7c

We Give S. & H. Green Trading Stamps, but not on special price goods.

A. E. FORCE & CO.
"THE WHITE STORE"

We give S. & H. Green Trading Stamps but not on special price goods.

22c Table Oilcloth 17c.
Best Standard Table Oilcloth, 6-4 wide, in plain white, tile patterns, checks and small figures, in light blue, green and tans. 17c

1915 Prosperity Sale 1915

of Unusual Importance to Everybody Within Reach of *"The White Store"*

February 1st began our business year, to start it off in a prosperous manner, advance preparations had to be made. For the past three weeks we have shopped the markets throughly for the best values to be had in strictly first class merchandise at the lowest possible prices. As you will see by attending this sale how successful we were in all departments (we are not given to exaggerations) you will find all of the specials from **25 to 50% less than regular prices.**

On Account of Small Profits on these Specials we will NOT GIVE STAMPS, TAKE TELEPHONE ORDERS or CHARGE

HUCK TOWEL SALE
VALUEES TO 39c AT 25c.

100 dozen fine Huck Towels; all white borders; large and small size towels; hemstitched and plain hem; strictly all linen; the best lot we have ever offered at 25c

$1.25 Umbrellas 85c.
Ladies' 26-inch and men's 28-inch fine American taffeta Umbrellas; plain and trimmed handles, at 85c

50c Value Ladies' Underwear 29c.
Fine knit fleeced Vests and Shirts, all sizes and extra sizes.

15c Bleached Turkish Towels 11c.
Good size, 21x35 inch.

$10 to $15.00 Suits $5.00.
You couldn't buy the material at this price; women's and misses' sizes.

59c Ladies' Union Suits 39c.
Ladies' Bleached fine knit fleeced light weight Essex Mills.

$1.25 Linen Table Damask $1.00.
Fine pure linen, 72 inches wide in 10 patterns.

10c Bleached Muslin 6½c.
36-inch fine muslin.

12½c Men's Black Hose, 3 pr. 25c
All sizes, fine black Hose, 10 to 11½.

$1.25 Table Covers 85c.
64x64 fine cotton damask table cloths; several patterns.

$4.50 to $5.98 Raincoats $3.00
Lot of women's good Raincoats—mostly in tan colors.

8c Apron Checks 5½c.
Another big lot of fine Apron Ginghams, in all size blue checks, light and dark.

15c Peroxide at 9c.
One-half pound bottle of the best Peroxide of Hydrogen.

50c Sheets at 39c.
72x90, seamed, bleached; nice grade of muslin.

$1.25 Comfortables 98c.
One lot of about 50 Comforts, in light and dark colors.

50c Men's Ties, 35c; 3 for $1.00.
Big line to choose from.

$1.25 Kid Gloves 85c.
25 dozen in all sizes; fine pique seam Kid Gloves, in black, tan, white, gray, mode, brown.

15c Writing Paper 9c.
Regular size box linen finished Writing Paper.

$7.50 Dresses $3.95.
Women's and misses' silk and serge Dresses, various colors; sale price only $3.95

12c Outing Flannel 7c.
Plain white stripes, light and dark; also plain gray.

Shoe Department Specials
302 W. Front St., Cor. Madison Ave.

Special Sale of Women's Shoes
Special sale of women's Shoes; now is the time to get big values for little money; come early and get your choice of styles and sizes in patent colt, gun metal calf and tan in both button and lace.

Former price $4.00, at..$2.98
Former price $3.00, at..$1.98
Former price $3.50, at..$2.50
Former price $2.50, at..$1.75

This Department under new management—Mr. Charles N. Stephenson in charge.

Kirkman's Borax Soap and Broom Combination; $1.05 reg. price at 79c
10 cakes of Kirkman's Soap, reg. 5c; 1 packages of Kirkman's Soap Powder, 5c; 1 fine four-sewed Parlor Broom, 50c; all at....79c

$1.25 Bed Spreads 98c.
Fine Crochet Bleached Bed Spreads, full size.

25c Curtain Swiss and Scrim 11c.
36-inch White Swiss, figures and dots, ecru scrim, fancy weave and fancy borders; about 50 pieces to choose from. On second floor.

$10 to $12.50 Coats $5.00.
Women's and misses' heavy winter coats, various styles; sale price $5.00

29c to 39c Ribbons 19c.
500 pins of fine ribbons, plain and fancy; 4½ to 6 inctes wide, best ever offered for children's hair ribbons.

SPECIALS IN HOSIERY
20c Children's fine and coarse ribbed black Hose; double heels and toes; sizes 6 to 9½ 12c

20c Ladies' medium weight black cotton Hose, double heel and toe; from Ipswich Mills; all sizes, 8½ to 10.....12c

25c Value Ladies' Black Hose, 19c; 3 Pair for 50c.
There are two grades in this lot to choose from, light and medium weight; light weight Ipswich, medium weight Burson; all sizes 8½ to 10.

APRON SALE
VALUES TO 50c FOR 25c.

100 dozen in this lot of white, plain and fancy trimmed; large and small, figured percales and apron checks; in all sizes and shapes, large and small; many are manufacturers' samples, at.....25c

$2 and $1.50 Value Waists $1.00
25 dozen of the latest styles Waists, in al lsizes; long sleeves, open front, high and low collars; lace and embroidery trimmed, at $1.00

15c Huck Towels, 10c.
50 dozen fine bleached Huck Towels, good size, 19x39 inches.

59c Men's Shirts 38c.
50 dozen men's negligee Shirts, soft cuffs, in a variety of styles; sizes 14 to 16½.

$1.25 Long Cloth 89c.
Fine 36-inch Long Cloth.

10c Crash at 7c.
Bleached and unbleached crash—good grade.

5c Wash Rags 5 for 20c.
Fine Turkish Wash Rags, good quality.

12½c Cases 10c.
42x36 inch, fine bleached muslin Pillow Cases.

$5 to $6 Skirts $3.50.
Lot of women's fine all wool Skirts, in blue and black colors, including the new wide flare; all at $3.50

25c Bleached Turkish Towels 18c
This is a large towel, 22x49 inch, good heavy weight; or 3 for 50c

95c 22-inch Diapers at 59c.
10-yard piece fine white cotton Diaper Cloth.

59c Mercerized Table Damask 39c
64 inches wide, bleached; several patterns.

39c Window Shades 25c.
These are made of a fine Holland and can be had in white, ecru, olive, nile and dark green.
Second Floor

Values to 25c White Goods 12c.
50 pieces in a big variety of weaves; cross bars stripes and checks.

12c Cambric and Muslin 7½c.
36-inch fine bleached Muslin and Cambric.

8c Twill Toweling 5c.
Bleached and good.

75c Night Gowns 49c.
Low neck, lace and embroidery trimmed.

$4.50 to $5.98 Coats $3.00.
Lot of Children's Coats, al this season's styles; sale price only $3.00

of the Fanwood Public Library is scheduled for the last Saturday in February, when several important questions, including the opening on one or more evenings a week, will be decided.

Mrs. R. G. Meggy, of North avenue, spent yesterday at the home of her sister, Mrs. James Allen, of Westfield.

Chester Reeder, of Jersey City, was a recent visitor at the home of his mother, Mrs. E. J. Reeder, of Martine avenue, who is still seriously ill with plural-pneumonia.

Mrs. Wicket, of North avenue, is visiting friends on Long Island for a few days.

The eighth grade will meet in School No. 1 this afternoon. It is expected that the class pin committee will make a report.

Mrs. Hubert Phillips has returned from a short stay with relatives in Netherwood.

Mrs. Hannah Knagenhjelm has returned to New York, after spending sometime with Mr. and Mrs. Robert Thrane, of Paterson road. It will be remembered that Miss Gnagenhjelm rendered several soprano solos at the musical held in the Fanwood firehouse recently.

Mr. and Mrs. Floyd Jones, of Paterson road, have returned from visiting relatives near Trenton.

Louis Armeding, of Westfield road, who has been in the West for the past two years in the interest of a New York manufacturing company, is now stationed at Port Arthur, Texas, which is not far from the Mexican border.

TRIBUTE TO DEPARTED ELK

(Continued from page 1.)

ity. To the fraternal brotners, he brought the reminder that the present evening was the first time since Past Exalted Ruler Teel had been made a member of the lodge in 1905 that he had failed to respond when his name was called. Year in and year out he had answered at every affair, large or small, and it would take slow moving and torturous time to fill the vacancy that had been caused by his death.

During the service, the Elks' quartet, composed of William G. Smith, E. D. Cutting, Edward Wagner and Bertram F. Tallamy, sang two selections, "Lead, Kindly Light" and "The Vacant Chair." Clifford A. Braider accompanied on the piano. A mass of floral tributes was banked about the casket, many of them being large set pieces. They were from the Elks, collectively and individually, business associates and friends.

The body was taken to Easton, Pa., on the 11:27 train this morning. A large delegation of Elks acted as an escort and the number was increased by members from the Easton Lodge, when the Pennsylvania city was reached. A short commitment service was held in the chapel of the Easton cemetery, where burial was made, and the casket was opened for the benefit of Mr. Teel's schoolmates and old friends who could not attend the funeral in Plainfield. The pallbearers were all from Plainfield Lodge of Elks and were as follows: Samuel P. T. Wilbur, J. A. Staats, J. Fred MacDonald, Elias H. Bird, Charles H. Dunham and John H. Cose.

PERSONAL.

Mrs. Jennie Mandeville, of Orange, has returned after spending a week with relatives in the city and borough.

Miss Mildred Weiss, of Regent street, is detained at her home with a nervous breakdown.

Miss Ethel H. Barnard, Latin instructor in the North Plainfield High School, left today for her home in Westtown, Pa., where she will spend the week-end.

—RECRUITS TO THE RANKS of classified advertisers are coming all the time. And they are winning "the victories of peace" every day.

DUNELLEN
All the Happenings of the Day In Plainfield's Hustling Suburb.

Lieutenant and Mrs. Keyser, of Brooklyn, were visitors in the borough yesterday.

PLAN FOR STRAWRIDE.

The "Jolly Five," Goldson W. Smalley, Frank Farrell, Albert Rajotte Theodore Apgar and Walter G. Clawson, are arranging a strawride to South Plainfield, where a chicken supper will be enjoyed.

John Tinsman, of Front street, has been working at Hutchinson's grocery in Westfield for the past three days or so. Mr. Tinsman is taking the place of a clerk who is ill.

President Alvah Gray, of the local bank, has returned from a visit to Califon.

Percy Vroom, son of Mr. and Mrs. John Vroom, of North avenue, is ill with a sore throat.

Samuel B. Merrell, of Front street, is making his son a ten days' visit in Newark.

Mrs. Charles S. Day took her music pupils on a strawride through the country yesterday afternoon.

Mrs. W. A. Houghtling, of Washington avenue, visited in New York, yesterday.

GEORGE MILLER IMPROVED.

Mr. and Mrs. George H. Miller and child, of New Market, have returned from Waldron, N. Y., where they have been visiting Mr. Miller's father, who is ill. Mrs. Miller and child had been at Waldron for a couple of weeks or so. Despite his serious accident of last week, Mr. Miller went up after his family on Saturday. Mr. Miller has recovered almost entirely from his injuries.

OPERATION A SUCCESS.

Mrs. John H. Schneidler, of Prospect avenue, who was brought home last week from the Muhlenberg Hospital at Plainfield, where she underwent an operation two weeks ago, was able to be up and about the house for a little while yesterday.

Mrs. Lewis Tinsman, of North avenue, has returned from Newark, where she spent a week.

Mrs. John Tinsman, of Front street, is recovering from an attack of the grip.

Deveral Apgar, daughter of Mr. and Mrs. J. Newton Apgar, has been suffering with a severe cold.

STOPS A RUNAWAY.

John P. Fenner, of Washington avenue, merchant and real estate operator, revealed some of the nerve yesterday morning, that has been a factor in his success. Mr. Fenner was standing in front of the postoffice yesterday morning discussing the plans for some new houses which he is contemplating having erected this year, with Contractor Charles Wrage, when someone yelled runaway. Mr. Fenner's diverted attention noted a horse attached to a surrey coming around the railroad park from the station at a rapid gait and before Contractor Wrage or anyone else realized what he was doing, Mr. Fenner was running towards the entrance to the park to meet the animal. As the animal bore down on him, he stepped, like a flash, to one side and grasped its bridle as it dashed by. The horse was dragging Mr. Fenner when Contractor Wrage came to the rescue and stopped the animal. Mr. Fenner escaped with a few scratches, the snow on the ground having protected his limbs from being cut and his clothes from being torn.

The choir of the Presbyterian church will meet at the home of George Cameron on New Market road, this evening.

Thomas Frescolm, of New Market road, is suffering with a severe cold.

J. Newton Apgar had another good night, but gains strength slowly. His stomach is very weak, and he has the greatest difficulty in retaining the lightest of nourishment.

—It pays to use the advertising columns of The Press.

'Plains & Fanwood.

A special meeting of the Sunshine Weavers was held at the home of Mrs. John Z. Hatfield, of Stout avenue, last evening, when plans for conducting a booth at the coming musical in the Baptist church, for the purpose of selling candy, were discussed. The girls also spent considerable time sewing.

The members of the Ladies' Aid Society, of the All Saints Episcopal church, met in weekly session at the home of Mrs. James Carter, of North avenue, yesterday afternoon, and spent a profitable time sewing.

An entertaining program has been mapped out by the committee in charge for the weekly social of the young people to be held in the Baptist church, this evening. The entertainments are getting to be largely attended and now embrace the greater part of the younger residents of the 'Plains.

The local Boy Scouts will have a chance to hear the third of the series of lectures when a well known lecturer will talk on a topic, yet to be chosen, at a meeting of the scouts to be held in the Sunday-school room of the Baptist church on the night of a week from Tuesday.

Headed by Councilman Britton, a number of borough residents are starting an agitation to have all hunting in Fanwood prohibited by the passing of a new ordinance. The ordinance now in force forbids hunting within five hundred yards of a house, but Mr. Britton says that it did not prevent a neighbor of his from having part of his ear carried away by a stray shot last fall. It is expected that a resolution will be drawn up and presented at the next meeting of the Council.

Mr. and Mrs. Frank Weldon, of Grand street, have returned from a trip to Florida, where they spent a month with relatives.

As a result of the Borough Council being unable to act on the petition of F. A. Manikin, who is erecting a dwelling on Martine avenue, near King street, the building of several other dwellings in that section will be at least temporarily hindered. To extend the water main from La Grande avenue to King street, a distance of some eighteen hundred feet, the Plainfield-Union Water Company wanted the borough to pay for the installation of six hydrants and as there are only two or three houses there at present the Council did not feel at liberty to expend the money. Several prospective builders, who have acquired land from Lockwood & Company or individuals, will have no water for building use or water afterward, as all of the wells in this place have been drained by the pumps at the Plainfield-Union Water Company plant in Netherwood.

On February 17, Ash Wednesday, services will be held in the local churches in observance of the beginning of Lent. The services in the Episcopal church will be at 10 o'clock in the morning and will be in charge of the Rev. Oscar H. Michaelis.

A meeting of the board of trustees

Special
$1 New styles Spring Middies, sizes to 20..79c

ROSENBAUM'S BAZAAR
115-117 West Front Street

Special for Saturday
50c Gloves..39c
29c Gloves..19c

Tremendous Values Are Now Offered in WINTER GOODS
ONLY A FEW MENTIONED HERE

LADIES' & MISSES' NOBBY SYLISH WINTER COATS.
Sold regular at $10, $15, $20, $25; on sale now—
$4.95, $5.98, $9.95, $14.00.
Bear in mind reader of this ad. that we do not build our reputation on misleading ads. Please come in and see these garments and judge for yourself. These prices will surely help clear our racks and make room for the new Spring goods that are coming in daily.

SPECIAL VALUES IN SKIRTS.
All newest styles.
$1.98, $2.49 and $3.98.
All the newest shades.

SWEATERS AT SALE PRICES.
$3.00 Value $1.98
$5.00 Value $3.50
$2.00 Value $1.50
Lot to Close out at.....79c
In the Bargain Basement.

SILK CREPE DE CHINE BLOUSES
Special for Saturday
$1.98, $2.98 and $3.50.
New and beautiful advance Spring styles, in all the new shades; also the fancy striped silk, high or low collar; up from **98c**

THE POPULAR NEW SPRING HATS
in the newest shades are now shown here; special, **98c and**..... **1.49**

SPECIAL OFFERING
Of 300 yards of **Fancy Silk and Crepe de Chine**; selection of 75 fancy patterns. Suitable for **Waists, Dresses and trimming purposes.** Values to $1.25 a yard; on sale Saturday, a yard, **49c and**.. **79c**

Stylish Reliable

Service

Has even been the foundation word of our business.

Without it we doubtless could have builded in A way, but not THE way, not ROTHBERG'S way.

Here "Service first" is synonomous with "Safety first" in selling "Most Things Men Wear."

ROTHBERG'S
Stein-Bloch Smart Clothes
"Most Things Men Wear."
214 W. FRONT ST.

Final Clean-Up Prices on Women's Suits and Coats

Many of the Season's Best and Most Fashionable Styles are Still Here Regardless of What They Were, All are Now Marked at Final Clean-Up Prices.

COATS

An odd lot of Girls' and Women's Coats that sold up to $8.98, from previous season's selling; final clean-up price 2.00

WOMEN'S COATS—This Season's Styles.

Entire stock divided in 4 lots.

Lot 1—Coats that sold at $6.98, $7.98, $8.98 and $10; final clean-up price 4.98

Lot No. 2—Coats that sold at $12.50, $14.98 and $15.98; final clean-up price 7.45

Lot No. 3—Coats that sold at $15.98, $17.50 and $18.50; final clean-up price 8.95

Lot No. 4—Coats that sold at $23.50, $25.00 and $27.50; final clean-up price 14.95

CHILDREN'S COATS—The Last of the Lot.

Made in this season's vest style, of dependable materials; these sell regularly at $5.98, $6.98 and $7.98; sizes 6 to 14; final clean-up price 3.98

$4.00 ALL WOOL SWEATERS $2.98.

These are made of strictly all worsted yarn; few $5.00 sweaters are as good. The colors are dark red and dark green only; made with large collars that button up high. While this small lot lasts, at final clean-up price 2.98

$5.00 CHILDREN'S SERGE DRESSES.....$2.98

$3.00 CHILDREN'S SERGE DRESSES.....$1.98

Only a small lot of each group but they must be cleared out now. Mostly all navy blue serge; the styles are good; ages 6 to 14. Most every size in some of them.

HERE IS THE **FINAL CLEAN-UP ON CHILDREN'S WASH DRESSES**

To make you Choosing easier, we made 4 lots of them. They are ages 6 to 14

Lot No. 1—Children's Wash Dresses, sold at 59c and 69c; now. 39c

Lot No. 2—Children's Wash Dresses, sold at 98c and $1.25, now 69c

Lot No. 3—Children's Wash Dresses; sold at $1.49 and $1.69; now 98c

Lot No. 4—Children's Wash Dresses; sold at $1.98, $2.25, $2.49 and $2.75; now 1.49

ELECTRIC FEATURES

Deep hem, well made button holes, 16 stitches to hold each button.

Centre Back Seam of skirt reinforced by shrunk tape to prevent sagging.

Comfortable Roomy Armholes.

Extra width over hips, fine even stitching, strong thread, clean sanitary factory, not made by child labor.

Every garment guaranteed not to fade. Four special values—

$1.00, $1.25, $1.50, $1.98

More For Your Money at—
Tepper's
PLAINFIELD, NEW JERSEY

BURSON FASHIONED HOSE

The only stockings in the world that are actually shaped in the knitting without seams. Stitches are added to widen and subtracted to narrow, building in a life-like shape that cannot be worn nor washed out. They fit better and are more comfortable.

These Special Values for Saturday:

No. 1800—Popular medium weight lilse thread in black; regular and extra sizes; regular 25c, at 19c

No. 1940—Split sole, regular and extra sizes; regular 25c, at 19c

No. 3049—Children's Fine Ribbed Hose; black and tan; sizes 6 to 9½; regular 15c. 11c

TAPS FROM THE GAVEL.

MEETINGS TONIGHT.

Somerset Council, No. 256, Jr. O. U. A. M.

Benevolent Council, No. 104, Jr. O. U. A. M.

Perseverance Lodge, No. 41, K. of P.

Columbia Lodge, No. 58, A. O. U. W.

District Deputy Morgan and a delegation of Ladies' Nest, Order of Owls, of this city, assisted in the installation of officers at a meeting of Ladies' Nest, O. of O., of Somerville, last night. Mr. Morgan presided. Three years ago Mr. Morgan instituted the three Nests of Owls in this city.

Iona Council, Degree of Pocahontas, will initiate new members in conferring degrees at the next meeting. A committee has been appointed to make up a program for a euchre party to be held the first meeting next month. A party of members of the council will go on a strawride tonight to one of the suburban towns.

Old Glory Council, Daughters of Liberty, will meet tomorrow night in the lodge rooms.

Franklin Council, No. 41, Jr. O. U. A. M., held a busy business meeting last evening.

Anchor Lodge, F. and A. M., "ladies' night" will be held in the P. H. S. Auditorium tonight. The program will comprise dancing and a general social time. This event is for members, their wives and friends.

Y. W. C. A. NOTES

Twenty-four girls from the Housekeeping Center and their friends enjoyed the strawride held last night. After the return to the association the girls sat around the open fireplace and partook of refreshments.

Mrs. Frederick Goodhue Mead will give her first talk on China in the association parlors tonight. The lecture will start at 7 o'clock so as to accommodate the girls who have classes beginning at 8 o'clock. Mrs. Mead's discourse this evening will be the first of a series of Friday night talks, and will undoubtedly prove both interesting and instructive. All interested are cordially invited to attend.

The Grace H. Dodge memorial service will be conducted at the association, Sunday afternoon, at 4 o'clock, and will be in charge of Mrs. Frederick G. Meade. Miss Dodge was the national president of the Y. W. C. A., and February 7 was set aside so the associations all over the world could observe the service.

ELECTROCUTE CHINESE.

Ossining, N. Y., Feb. 5.—At dawn today Lee Dock and Eng Hing, two Tong men of New York city's Chinatown, were executed for the murder of rivals belonging to another chinese organization.

FOURTH COMMANDMENT.

"The Fourth Commandment, or The Significance of the Sabbath," will be the topic of Rabbi Herman L. Martin's sermon at Temple Sholem tonight at 8 o'clock.

NEWLANDS TO HELP WILSON.

Washington, Feb. 5.—Senator Newlands notified President Wilson today that he would be in the Senate on Monday at work for the ship purchase bill.

PARENTS OF A GIRL.

Mr. and Mrs. Arthur Craig, of Dunellen avenue, are parents of a girl, born yesterday. Mr. Craig is a patrolman on the local police force.

Mrs. Henry Johnson, of 19 Washington avenue, is seriously ill at her home suffering from complications.

WORK AND THE EYES.

Importance of Having the Light Come From the Left Side.

The widely known fact that, when using the eyes for any near work, the illumination should come from the left side rather than the right is often disregarded. Let any one who considers the matter of little importance once demonstrate to himself the difference, and he will never forget it.

Take a pencil and paper and try to write while in such a position that the light will fall from the right side. The shadow of the hand or pencil or both is thrown on the paper in such a way as partly to cover the characters one is making. This necessitates a closer viewpoint and a conscious strain on the eyes.

Now let the position of the writer be reversed so that the light falls on the work from the left side. He will notice that the shadows fall away from the work he is doing and leaves the field unobscured. In making the change he cannot help but notice the feeling of ease that immediately is experienced by the eyes.

This applies to any other kind of near work in which the fingers work under the guidance of the eyes. This fact should be remembered in planning schoolrooms, workrooms, offices and any places where steady close work is to be performed.—Journal of the American Medical Association.

W. & J. SLOANE

EASTERN RUGS

Room Sizes— $150.00 upwards
Smaller Sizes— $ 12.00 upwards

FIFTH AVENUE & 47TH ST., NEW YORK

THE APPLEGATE QUALITY COUNTS

SPECIALS for SATURDAY

Best Creamery Butter, Gude's Royal prints	40c	Morris Skin Back Hams, lb	16½c
Strictly Fresh Jersey Eggs, dozen	37c	The Famous Monmouth or Sweetcorn Bacon, by strip, lb	23c
California Hams, lb	12½c	Hindquarters Genuine Lamb, lb	20c
Swift's Premium Hams, our special	18c	Legs Genuine Lamb, lb	20c
Morris Supreme Hams, lb	18c		

Hindquarters Mutton, lb
Loins Mutton, lb
Legs Mutton, lb — **16c**

Pork Tenderloins, very special, lb 28c

Pork Loins, lb
Roast Pork, lb
Pork Chops, lb — **15½c**

Fresh California Hams, lb	12½c	Chuck Steak, lb	16c
Fresh Regular Hams, 8 to 10 lbs; lb	17c	Chuck Roast, lb	15c
Prime Rib Roast, best cut, lb	21c	Sirloin Steak, lb	20c
Rib Roast, blade cut, lb	16c		

Poultry		Poultry	
Fancy Fresh Killed Maryland Turkeys,	28c	Milk Fed Roasting Chickens, lb	25c
Fancy Capons, lb	28c	Fresh Killed Fowl, lb	23c
Fresh Killed Ducks lb	25c	Fresh Killed Stewing Chickens, lb	17c

All orders delivered; special attention paid to telephone orders.

CLIFFORD L. APPLEGATE

164 E. Front St. Tel. 1110. Opp. Woodhull & Martin.

Advance Spring Styles At the Factory

The manufacturer is the one who always has the advance models. We are showing a sample lot of Women's and Misses'

SUITS AND COATS

If you are interested in the new Spring styles come to the factory and see them. These sample garments are finely tailored and of the best materials. We place them on sale at

Very Special Prices

ALL OUR REMAINING

Winter Coats and Suits

must be sold. Come to the factory and buy

AT YOUR OWN PRICE

Skirts The newest styles and materials. A large selection at special prices.

We Give Library Contest Coupons

S. Krauthamer

400-402 Watchung Ave., Uptairs. Plainfield, N. J.

COR 4TH ST., TROLLEY STATION.

Maker of Ladies', Misses' & Children's Coats and Suits

PLAINFIELD HIGH SCHOOL STUDENTS HAD STRAWRIDE

A number of students of the Plainfield High School arranged a strawride, last night.

The following went to Westfield: The Misses Helen Coddington, Hazel Schneider, Gladys Chickering, Ruth Voorhees, Marion Blanchard, Ruth Ralston, and William Wheelan, Chester Alpaugh, Donald Updike, LeRoy Voorhees, Herbert Peacock and Daniel McNamee. Miss Brush and Miss O'Neill chaperoned the party.

"TIPPERARY" BOX PARTIES.

Following the lead of former Mayor Newton B. Smalley, who has arranged a theatre party among his friends to see the performance of "It's a Long Way to Tipperary," at the Plainfield Theatre tonight, several other well known Plainfielders have arranged similar affairs. One of the largest has been planned by L. B. Woolston, of the borough, and will include friends from the city and borough, and a number from out of town. The performance of the new drama with the martial spirit promises to be a gala affair, as the advance sale of seats indicates much local interest.

—PRESS WANT ADS PAY.

STRAWRIDE AND DANCE WAS LARGELY ATTENDED

The Freshmen class, of the Plainfield High School, held a strawride, last night, going to Westfield. After the ride the party spent a very pleasant hour of dancing at the home of Miss Mary Simons.

The following young people composed the party: The Misses Helen Peacock, Mary Simons, Mary Dall, Marion Van Zandt, Florence Ryder, Margaret Rice, Dorothy Simons, Priscilla Pennock and Chester Alpaugh, Bruce Buttfield, Miner Trowbridge, Eugene Martin, Carlton Dunham, Donald Wean, Sheldon Coudray and Monroe O'Donnell. Miss Cornelia Lounsbury chaperoned the party.

FUNERAL OF S. W. WORTMAN.

The funeral of Sylvanus W. Wortman, whose death occurred in this city on Monday was held at the home of his daughter, Mrs. Charles Baker, of East Fifth street, yesterday afternoon. The service was in charge of Rev. John Y. Broek, pastor of Trinity Reformed Church. Burial was made in Greenwood Cemetery, Brooklyn.

—Be a "popular author" for a day by writing a "Help Wanted" advertisement.

IMMEDIATE PROTEST TO GERMANY ON SHIP ORDER

Washington, Feb. 5.—At the White House today it was strongly indicated that an immediate protest will be made to the German government against any decree which will possibly endanger the safety of American ships trading in European waters. Counsellor Lansing, of the State Department, today is inquiring into the situation.

TEA FOR MRS. FOSTER.

Mrs. Archibald D. Davis, of Lakewood, who has been entertaining her sister, Mrs. P. B. Foster, of Plainfield, is giving a tea this afternoon in honor of the latter. The affair is being attended by many well known society people of Lakewood.

DIME SOCIAL.

The Woman's Missionary Society of Hope chapel, will hold a dime social at the chapel this evening at 8 o'clock. There will be a program for all nations, which will interest old and young. Refreshments will be served.

INFORMAL DANCE.

An informal dance will be held at the Park Club tomorrow night.

ACTIVITIES AT SEVENTH DAY BAPTIST CHURCH

The quarterly business meeting of the Seventh-Day Baptist church will be held Sunday evening, February 7, at 8 o'clock.

The monthly business meeting of the Young People's Society of Christian Endeavor will be held on Wednesday evening, February 10.

Professor Paul E. Titsworth will give a lecture on "The Value of a Man" in the church next Tuesday evening, February 9. A silver offering will be taken.

The consecration meetings of the Endeavor Societies are held tomorrow afternoon.

The Woman's Society for Christian Work will have an all-day meeting on Wednesday of next week. The usual arrangements for lunch, both for the men and for the women, will be observed.

Several people have spoken to the pastor both for and against the method of having the congregation seated at the time of the benediction. The pastor wishes to continue the method of being seated till the time of the annual meeting in April. By that time people will be prepared by experience to discuss the matter, and we can then decide what plan to follow in the future.

Be a "popular author" for a day by writing a "Help Wanted" advertisement.

Plainfield Daily Press

LESLIE R. FORT.....Managing Editor

Published Daily except Sunday, by the PLAINFIELD PRESS COMPANY, 105 North Avenue.

Entered at the Plainfield, N. J., Postoffice as Second Class Mail Matter.

TELEPHONE PLAINFIELD 1300.
Private Branch Exchange connecting all departments.

Two cents a copy. Ten cents a week. $5.00 a year in advance. Delivered by carrier or by mail. No extra charge for papers mailed to points in the U. S. and Canada.
Any subscriber failing to receive a single issue will confer a favor by notifying the business office.
Advertising rates mailed on application.
Copy for change of Advertisement to ensure change for same day must be at the office by 9:00 a. m.

FEB. 5TH IN HISTORY.

1587—Mary Stuart, Queen of Scots, beheaded for alleged conspiracy against Queen Elizabeth. Beautiful and accomplished, she met many misfortunes.

1674—A resolution was adopted by the British House of Commons that a standing army is a grievance.

1820—Gen. William T. Sherman was born at Mansfield, O. Died 1891.

1847—General Kearney proclaimed the annexation of California to the United States.

1861—At Montgomery convention, Jeff Davis chosen provisional president of the Confederacy; Little Rock, Ark., arsenal surrendered to State authorities.

1875—Third centennary of founding of Leyden University celebrated in Holland.

1879—Peace between Russia and Turkey signed at Constantinople.

1883—Opera House at Toronto destroyed by fire.

1904—Outbreak of war between Japan and Russia; midnight attack by Admiral Togo on Port Arthur.

Plainfield, N. J., Feb. 5, 1915.

BUILD NOW.

Unemployment can be relieved in Plainfield quicker by the beginning of building operations than in any other way. Practically all of the machinists in the city are employed, and there is no indication that they will be laid off again for some time to come, but the men of the building trades are only able to get a minimum of work, and many of them have had little or nothing to do for many weeks. The work on the new school may help somewhat, but there will still be plenty of men out of work until greater activity is shown.

In other cities the slogan "Build Now" is being adopted as a means to help those who are in need of employment. The Manufacturers' Record has suggested that all improvements that have been planned for the near future be carried out at once. If the suggestion is generally followed, it will result in immediate and immeasurable benefit to the unemployed, and its basis would not be charity, but business. The man who builds now gets the advantage not only of the low prices of building material, but many contractors figure lower for work during the winter months.

Dealers in building materials in Cleveland are reported to have announced a considerable reduction in prices to all who will build now, and the movement is reported to be gaining headway in many other cities. There is nothing that smacks of charity in a movement of this kind. It is simply a sound business proposition.

AN UNUSUAL TRIBUTE.

It is a tribute to the ability and fairness of General Lewis T. Bryant that the manufacturers, organized labor and women of the State should unite in opposing the Economy and Efficiency Commission bill consolidating the Labor Department and the Bureau of Statistics because it will mean displacing Commissioner Bryant, says the Trenton Times. The representatives of the women object that no provision has been made in the bill for the appointment of female inspectors.

But it is significant that the spokesmen for the manufacturers and workingmen agreed that conditions have been greatly improved; the one satisfied because the improvements and devices they had been compelled to introduce have resulted in preventing accidents, and thereby saving them money; the other because the health and safety of the operatives have been protected, and working conditions in some of the industries, that were formerly intolerable, have been greatly improved.

Not often is the work of a public official so appreciated as to lead men of all shades of politics, employers and employes, to leave their business in order to give testimony to his fairness, industry, intelligence and faithfulness, and to protest against his threatened removal. Former Assemblyman McDermott seems to be about the only person who wants the Commissioner to be displaced; which suggests that his reasons must be either purely personal or political.

Congressman-elect Capstick has selected John E. Nicol, a newspaperman, as his secretary. As a former employe of the Daily Press, we know that Mr. Nicol is peculiarly fitted for the position, and that Mr. Capstick has made no mistake. There is no position in which a newspaper man can be more valuable than as secretary to a man in public life. As one of the reportorial staff of the Elizabeth Journal, and prior to that with the Daily Press, Mr. Nicol has been in a position to become thoroughly acquainted with the political situation in the Fifth district, and hence will be of inestimable assistance to the new Congressman. We extend our congratulations to both.

The war abroad has crept into our politics. In Passaic an organization of German-American citizens have notified all candidates for City Commissioner that they will support only those who are neutral in their sympathies. Thus they hope to bar otherwise capable citizens from holding public office. Such opposition will aid in the election of any man against whom no other charge is made.

The German government is now preparing to fix a maximum price for meat, having already done so with grain. From the way in which prices are soaring, it might be a good idea for the government of the United States to take a tip from the Kaiser.

"The Eight Cylinder Boy" will be the topic of tomorrow's contributed editorial from the pen of Scoutmaster Allen E. Beals. It will be particularly timely because of the general observance throughout the country of Scout week, beginning on Sunday.

None Charged

Saturday's Special Items

Profit Sharing Coupons With All Purchases

None C. O. D.

Children's Angora Sets.
Consisting of cap, sweater, leggings and mittens; $5.00 value for 3.00

Children's All Wool Gloves.
In brown, white, navy, red and grey; special at 19c

Children's Fine Ribbed Stockings.
In white and black; sizes 6 to 10; like you will pay 25c for in most stores; Saturday extra special 15c

Ladies' Handkerchiefs.
New assortment of crepe de chine handkerchiefs; handsomely embroidered; on sale at.... 25c

Outing Flannel.
Mill ends of 12½c quality; special at 7c

Special in Serges.
All our 59c serges in plains, plaids and stripes, 40 inches wide 49c

In the Men's Furnishing Corner.
Boys' Overcoats.
Of heavy chinchilla in grey, navy and brown; also assorted kerseys; $6.00, $7.00 and $8.00 Coats 4.50

Boys' Heavy Knit Sweaters.
All wool, fine quality yarn, roll collar, tan, brown, navy, grey and maroon; regular $3.50 sweaters, at 2.59

All Wool White Sweaters.
V neck model; $4.00 values; one-day closing price 2.39

Angora Toques.
For boys and girls; all colors; regular 50c goods 39c

Wilton Rugs.
One-piece, 9x12 size, regular $25.00 rug for 22.00

China Matting.
Extra heavy, a regular $14.00 quality; per roll 9.00

FOR WOMEN'S WEAR.
New Spring Hats.
Just received a large shipment of ready-to-wears in the latest models and colors; made of silks, satins and the silk and straw combinations; $3.00, $4.00 and $5.00 values; on sale at..... 1.50

Women's Cloth Coats.
Assorted cloths in plain colors and mixtures; values up to $15.00, at..... 8.98

Salt's Astrachan Coats.
In black and navy; silk lined; $15.00 coats for 10.98

Salt's Black Arabian Lamb Coats.
Full length models, plush cuffs and collars; silk lined; $22.00 coats for..... 15.75

Salt's Kuritex Coats.
Black, navy, brown and green; handsome $25.00 coats for 18.50

SHOE DEPARTMENT.

WOMEN'S BUTTON AND LACE SHOES.
In black and tan, high cut and regular cut; values up to $5.00; for $2.45 and 2.95

CHILDREN'S PATENT LEATHER BUTTON SHOES.
With kid and cloth tops; sizes 6 to 12; values $2.50, for 1.69

HOUSE FURNISHINGS. ITEMS FOR 17c.

2 pkgs. Moth Balls or Flakes 17c
3 pkgs. or rolls Toilet Paper 17c
25c size Noxall Furniture Polish 17c
10-quart size Galvanized Pails 17c
2 15c Bath Sponges 17c
1 25c Chamois 17c

FURNITURE.
Special February Sale prices throughout the department—make selections now. Deliveries will be made at your convenience.

Woodhull & Martin Co.
PROFIT SHARING COUPONS WITH ALL PURCHASES.

FURNITURE.
Special February Sale Prices and the Club Plan at your service.

HIRED TO PAINT, LOOTS HOUSE

(Continued from page 1.)

as a mechanic out of work, and appeared to be a "jack of all trades." He was employed by a number of local residents, particularly those living in Central avenue, between West Fourth and West Sixth streets. Those by whom he was employed said that he did his work thoroughly, and spared no praise in recommending him to neighbors to whom he applied for work.

Through this avenue the Misses Trembath, who occupy a portion of a double house at Central avenue and West Sixth street, heard of him, and he was engaged to do odd jobs for them.

Wainwright was sent to the Trembath home yesterday morning by the owner of the house to paint floors and fix several leaks in the roof. He had access to the apartment of the young women during the time they were teaching in school and had ample time to make a thorough search of bureaus and other furniture. He completely ransacked every corner of the house, tearing apart matresses, examining letters, spilling the contents out of work baskets and opening anything that might serve as a place for the concealment of valuables. His search revealed places in which only a few pennies were hidden in some instances, while other finds included valuable pieces of jewelry.

When the young women returned home they were confronted with a painted sign at the landing of the stairs leading to the second floor, reading:

"Paint; do not use for several hours."

This was one of the crook's clever "steers" to head off suspicion and possibly to allow him time to get away before the haul was discovered. One man who lives near the Trembath home says that he saw Wainwright leave the place shortly before noon, but beyond this bit of information nothing of a substantial nature has been furnished the police.

He is described as being about six feet in height; weighs about 190 pounds; with light brown hair; a heavy build; has large, prominent blue eyes, and has a decided stoop. He wore a long black overcoat when last seen.

Besides the Trembath robbery, Wainwright is also wanted by the police for the theft of a phonograph from the Rescue Mission rooms. When leaving the mission he asked William Wright, the caretaker, for the privilege of borrowing the phonograph to use in his room that night. That was the last seen of the machine by the owners.

Mrs. Penz, with whom he boarded, said that he received mail from Philadelphia in a woman's handwriting, and that he was greatly interested in Philadelphia news, being a subscriber to the Record. Early this week he informed Mrs. Penz that he was going to bring his wife, whom he said had been living in Newark, to the West Second street boarding house, and for that reason paid an additional dollar rent and moved his two suitcases to a large room on the first floor. Mrs. Penz does not know whether or not the woman ever came to the house. It is the belief of the police that the woman was there and that she was an accomplice in the Central avenue robbery. It is also believed that the phonograph was used as a dodge" to prevent outsiders from hearing conversation carried on in Wainwright's room, where he probably had the woman without Mrs. Penz's knowledge. He left the house each morning before 7 o'clock and did not return until night. The proprietress of the house left the city yesterday morning to attend a trial in Elizabeth and did not discover the boarder's absence until late yesterday afternoon. It is not known whether he took his personal property from the Penz home before he did the Central avenue "trick," or whether he returned after committing the deed.

Chief Kiely this morning sent out 500 circulars to the police department heads throughout the country giving a description of the culprit and the stolen goods, and requesting the immediate apprehension of Wainwright. It is the opinion of the police that he is an old hand at this game and that he had designs on the Trembath home during the entire time he was employed as a laborer.

WAR NEWS

(Continued from page 1.)

a despatch to the Secolo from Cario.

Paris, Feb. 5.—The French War Office gave out the following statement this afternoon:

"In Belgium the German airships showed great activity yesterday. The communication of last night reported the capture of one of the enemy's trenches west of the highway from Arras and Lille, north of Ecurie. That trench hindered the troops occupying the ground gained by us a few days ago. To the east of the same road we exploded a mine and immediately thereafter a detachment of Zouaves and light African infantry firmly established itself upon the position. All the Germans in the captured trench were killed or made prisoners.

"Our artillery silenced the enemy's batteries near Adifer, south of Arras, at Pozieres, northeast of Albert, at Ham, northwest of Peronne, likewise in the sector of Pailly, south of Noyon.

"There is nothing new in the region of Perthes. In the Argonne there was a single attack at Bagatelle. That attack, which took from us 100 yards of trenches, provoked two counter attacks on our part, which not only regained these 100 yards, but also gained ground beyond there.

"In the Vosges there were artillery combats. On the rest of the front there is nothing to report."

Amsterdam, Feb. 5.—Several German submarines have been sent to Zeebrugge from the naval basses at Wilhelmshaven and Cuxhaven. It is assumed that Zeebrugge will be the naval base of operations which Germany will deliver against transports carrying England's new army.

Berlin, Feb. 5 (by wireless).—The following was given out at German headquarters today:

"On the whole western front yesterday there were artillery duels. Isolated French attacks against the German position, northwest of Ferthes, in the Champagne district, were unsuccessful.

"On the East Prussian frontier renewed Russian attacks south of the Menel River were repulsed. A strong Russian attack against the positions recently taken by the Germans, east of Borjimow, were equally unsuccessful. The number of prisoners taken there since February 1, totals 26 officers and about 6,000 men."

G. ARCHIBALD BAILEY TO MARRY ROCHESTER GIRL

Mrs. Charles Piotter, of Rochester, New York, gave a charming dinner party at her home, Wednesday night, at which she announced the engagement of her daughter, Miss Mathilda E. Piotter, to G. Archibald Bailey, of Summit avenue, the borough. Covers were laid for twenty and the guests included relatives and friends from Sodus, Ithaca, Syracuse and Auburn, N. Y., also Thomas DeMeza, of this city. The dining room was prettily decorated in honor of the occasion and the affair in every way was a delightful one. No date has been set for the wedding.

Mr. Bailey is the son of Mr. and Mrs. James Bailey, of Summit avenue, and is employed in the local postoffice. He is one of the most popular of the younger men in the city and borough and his friends unite in extending congratulations. He will return from Rochester the first of next week. Miss Piotter is quite well known here having lived in Plainfield until about two years ago.

CONSCRIPT ARMIES.

Military Rules In Force In the Various States of Europe.

Napoleon in 1798 first brought conscription into force, then it was adopted by Prussia after her defeat by the French at Jena in 1806. In most countries where conscription is in vogue every man on reaching a certain age—from nineteen to twenty-one—has to undergo a period of military training. This prevails in France and Germany, but in Russia a certain number of men is required only, and if this is exceeded the authorities decide from whom full service shall be exacted. Of course certain men are excused, such as the only sons or eldest sons of clergymen, etc.

In Spain and Portugal every man is not directly called upon, but each locality is obliged to furnish a certain number, the men being chosen by ballot. There is no standing army in Switzerland, but all ablebodied citizens serve in the militia, which is called upon to train a few weeks every year. Although compulsory service is the law of the land, the army in the Netherlands is mainly composed of volunteers.

It is considered by some people that conscription is unpopular, but in the rural districts of the countries where conscription is in force the inhabitants look forward to the time when they will be called upon as the only exciting change in their lives.

The best conscriptive countries have so legislated that when the conscript leaves the army suitable employment is found for him; also, another point in his favor, his period of service is not so long as that of the volunteer.—London Chronicle.

—It pays to use the advertising columns of The Press.

German Gleanings.

At the beginning of the war Germany had 45,414,000 acres under cultivation.

Berlin is the home of nearly one-third of Germany's more than 500 music schools.

German army officers are experimenting with rubber foot pontoons to enable soldiers to walk on water carrying heavy loads and using their rifles freely at the same time.

The people of Berlin have been "rigorously forbidden" by the authorities to throw away "kitchen refuse," which is to be collected and sold at a nominal price to the military administration for use as horse fodder.

The Royal Box.

The czar is the head of the Greek or Russian church in the same sense that King George is the head of the English church.

King Peter of Servia, known as the "lightning monarch," is seventy years old. As to military training and experience he stands pre-eminent among all the warring monarchs of Europe.

It is said that the German kaiser has great faith in the war sagacity of his daughter, Crown Princess Louise, now Duchess of Brunswick, and that he frequently discusses the movement of troops with her.

Flippant Flings.

This is certainly a warlike era. Even the girls are wearing spats.—Illinois State Journal.

Is it any violation of neutrality for Americans to lick war stamps?—Los Angeles Times.

"Golf profanity," says former President Taft, "is bad for one's score." And a bad score is bad for one's language.—Detroit Free Press.

If you do not become tired you are in proper health, says a scientist. Bet this geezer never worked in a newspaper editorial room.—Albany Knickerbocker Press.

TO SUBSCRIBERS

Subscribers to the Daily Press who are served by the route boys will confer a favor by promptly reporting to the Press office, either in person, by telephone or by mail, any negligence on the part of the route boys. Phone 1300.

—Advertise in The Daily Press

OPENING OF FREE CLINIC

(Continued from page 1.)

meeting will be held. If possible United States Senator James E. Martine will also be present and speak.

The clinic, the pioneer of its kind, fills a long-felt want and is intended to be the first of a chain to be established throughout the country. The purpose of this clinic is to apply physiological, psychological and mental tests to children of all ages, to determine, as far as possible, their exact combination as to physical and mental conditions, aptitudes and handicaps, and the causes of eventual difficulty. Naturally, the work will tend to seperate the so-called "average" from the mentally defective child. But its main object is to analyze the excellencies and difficulties of those children who have strong native abilities. While these are far from being defective or low type, yet their progress in school and in life offers puzzling individual problems. The particular aim, therefore, of the clinic is to rescue the misunderstood and handicapped child from becoming a misfit or failure, and to provide opportunities for its development along the lines of its particular talents and abilities.

It has been the good fortune to enlist the good will and co-operation of leading physicians of Plainfield, in the matter of the medical examinations of the children that may be referred to the educational clinic. The medical staff of the clinic is organized in departments as follows.

Dr. F. C. Ard, department of diseases of the eye, ear and throat; Dr. Frank T. Clawson, department of dental surgery; Dr. John Carman, department of skin diseases, X-ray work; Dr. H. D. Corbusier, department of orthopedics; X-ray work; Dr. F. E. Du Bois, department of diseases of urinary and genital organs; Drs. Ellis Hedges, Ben Van D. Hedges, William H. Murray and P. J. Zeglio, department of surgery; Dr. Manch Neville Garhart, department of pathology; Dr. Frederick J. Hughes and Dr. N. W. Currie, children's diseases; general medical examinations; Dr. Charles Gilmore Kerley, New York city, consulting pediatrist; Dr. William Browning, Brooklyn, N. Y., consulting neurologist.

The services of the educational clinic will be given free to children referred to it by the public school authorities, the juvenile courts, and the charity organizations. In these cases a nominal registration fee of ten cents will be charged. In the case of school children we shall co-operate with the medical inspectors of schools. The work of the clinic will be under the direction of Dr. Maximilian P. E. Groszmann, educational director of the "National Association for the Study and Education of Exceptional Children."

VISITOR AT P. H. S.

Prof. Robert Moore, instructor of German at Colgate University, gave a very interesting lecture in the Plainfield High School, this morning. Professor Moore was a guest of Lester D. Beers, of Colgate.

TOO LATE FOR CLASSIFICATION

WANTED—Good cook to do a little general housework; must have reference. 319 East Seventh street. 2 5 2

CHEST COMFORT

Protect the chest and you can stand most any kind of exposure without danger of catching cold. Our CHEST PROTECTORS are *the very best quality.*

The cost is little when compared to the comfort and safety they provide.

Prices 50c up.

SCHREINER BROS.
PRESCRIPTION DRUGGISTS.
Park Ave. and Second Street.
Prompt Free Deliveries an Any Part of the City.

HEADQUARTERS FOR
GIBSON'S
RYE
E. C. WESTCOTT
115 East Front Street.

ORGANIZED 1875

ON THE ALERT

The City National Bank is constantly on the alert to serve its depositors and clients in the best possible manner—affording Safety and Efficiency in every department.

Checking Accounts are invited.

3% Interest on Daily Balances of $500 and Above.

CITY NATIONAL BANK
PLAINFIELD, N. J.

"HIS EYES ARE BIGGER THAN HIS STOMACH"

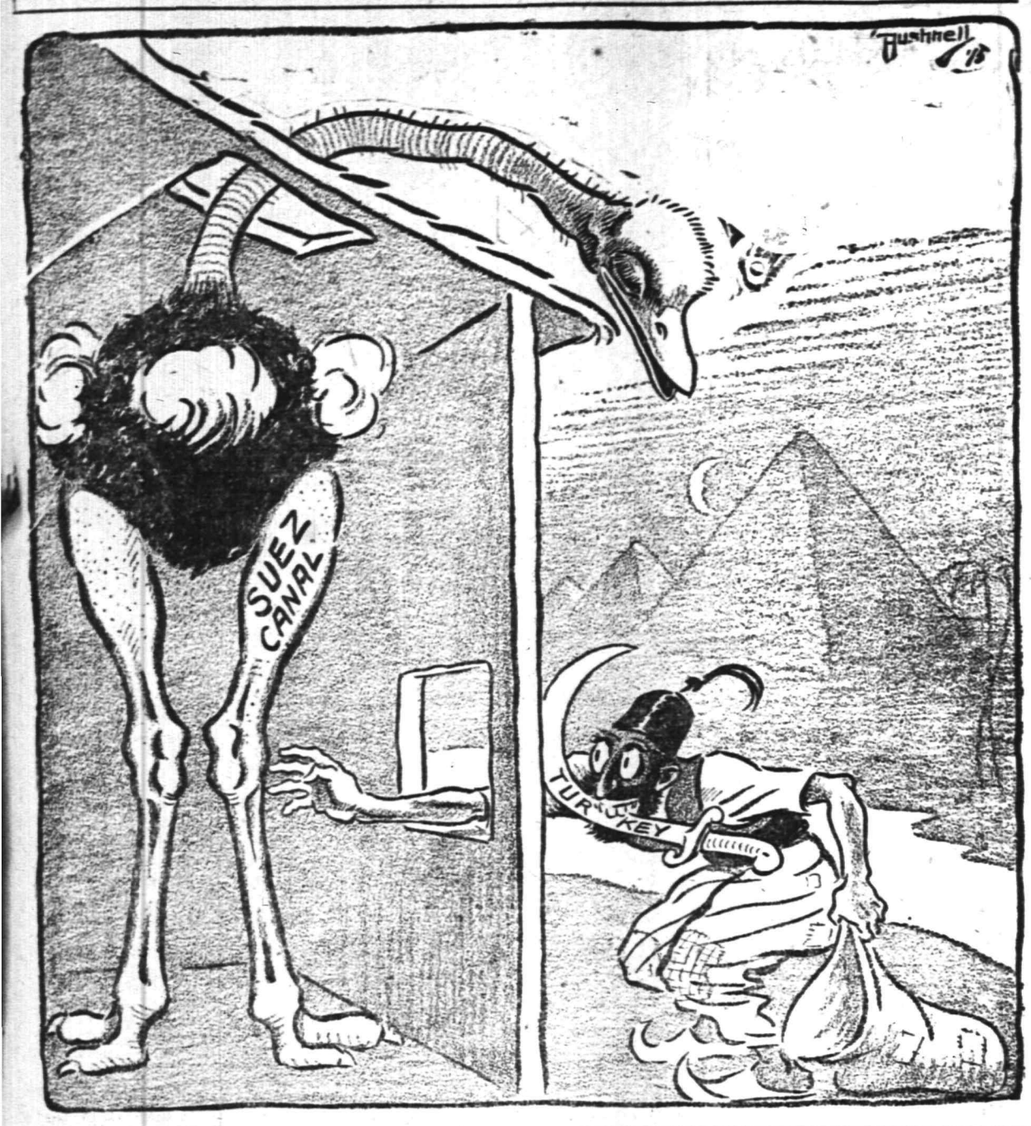

BY ALL ODDS---THE GREATEST BARGAINS YET!

We are taking tremendous losses in marking down our entire stock of Women's, Misses' & Children's

Coats, Suits & Dresses

You must see them to appreciate the enormity of the sacrifices we are making. **Matchless values are here.** *Prices are* **ridiculously low.** *It will pay every woman to purchase one or more of these garments. That's our advice.*

Coats at $2, $3, $4, $5

Suits at $3, $4, $5, $6

Dresses at $2, $3, $4, $5

RAINCOATS SPECIAL $2.98

J. A. Fass
THE PARIS STORE
142 West Front Street

CHILDREN'S COATS, SPECIAL $1.50

NEW JERSEY'S GREATEST STORE

Mail and Phone Orders Promptly Filled

HAHNE & CO.
NEWARK

Store Hours 9 to 6 Daily

Saturday!--A Day of Extraordinary Offerings--At Hahne's

Encore! Women's Suit Sale!--$5

—Final clearaway of Women's Suits—too many styles to mention in detail here—too many materials to note—and the range of values is extraordinary. Suffice it to say that these suits have been here in **Hahne regular stocks** at prices that were double and more than the figure we ask for them on Saturday. Come early in the day, when sizes are most complete—when assortments are best!

Separate Coats at $10!--Values to $18.98

—A wide variety of becoming styles—and a wide choice of materials. Nearly every popular style of the season is represented in this group—the coats are from the better makers—are lined to the body length with guaranteed satin—many are lined throughout. The materials include cheviots, broadcloths, zibelines and basket weaves. A good range of sizes for early-in-the-day shoppers!

$20 BLACK FOX MUFFS SPECIAL AT $7.50.
—Women's Black Fox Pillow Muffs, full skin, full size, and satin lined. Extraordinary value here.

$15 BLACK FOX SCARFS SPECIAL AT $7.50.
—Women's Black Fox Animal Scarfs, finished with a head and brush tail. Quantity limited on this item.

Second Floor

SPECIAL!--FOR MEN
Quick Clean-Up of Men's Wear!

191 Men's Suits
215 Men's Coats
$9.75
For Values up to $20

—There's many a good penny to be saved in this specially priced group of Men's Suits and Overcoats.
—THE SUITS—Men's and young men's—all pure wool worsteds, cassimeres, tweeds and cheviots—every suit hand tailored—and cut on the newest models. Sizes 33 to 44.
—THE OVERCOATS—Men's and young men's models—this season's makes—also Balmacaans—made of fine tweed, kersey and heavy cheviots. Sizes 33 to 44.

More Shirts!--59c!

—Another lot of those finely made Negligee Shirts—from the same maker—perfect fitting—of percales—sizes 14 to 17—usually marked up to $1—very special tomorrow at 59c. Come early in the day!

Main and Second Floors

See Newark Newspapers for Further Hahne Store News

We Give and Redeem Surety Coupons

JEFFERSON DEMOCRATS INCORPORATE THEIR CLUB

Articles of incorporation were filed with County Clerk James J. Calvert at Elizabeth, this morning, by the West End Jefferson Democratic Club, of this city. The incorporators names are Patrick Driscoll, Edward Strapp and Richard Scott, who are also trustees of the organization. The club has been in existence for the past year and has become an important factor in local political circles.

The present officers of the club are the following: President, Michael Shea; vice-president, Thomas Farrell; recording secretary, William Sutton; financial secretary, Frank Laskoski; treasurer, Peter McClusky; sergeant-at-arms, Frank McElhone. The membership at the last regular meeting was reported to be about 100, but additions are being made to this number every month. The club's home has been at Prescott place and West Third street, but owing to the steady increase, the quarters have become quite cramped, and it is probable that either new ones will be rented within the near future or a building will be erected to suit its purposes.

HUMAN OR MECHANICAL?

Leo Glason, the famous automaton, is today giving a remarkable demonstration of his powers at the hardware store of F. H. Kirch & Co., on Park avenue, where the Penn Safety Razor is being advertised. Glason occupies one of the large show windows and his actions so closely resemble those of a mechanical figure that many are led to ask whether he is human or mechanical. Glason will continue his exhibition tomorrow.

Marvel City at Golden Gate Unrivaled in Splendor; Powerful Influence for Peace, Says Vice-President

IN the EXHIBIT SECTION, NEAR TOWER of JEWELS, 435 FT HIGH

R. B. HALE

By R. B. HALE,
Vice President of the Panama-Pacific International Exposition, who first suggested the holding of the great Exposition to celebrate the opening of the Panama Canal.

The following splendid address, expressing the keynote of the great Panama-Pacific International Exposition at San Francisco, was delivered by Mr. R. B. Hale, Vice-president of the exposition. Mr. Hale is one of the notable public men of America and this copy of his address is of deepest interest and significance.

Universal Expositions, of which the Panama-Pacific International Exposition is the fourth in the United States, have always stood for peace. In Philadelphia, in 1876, the Honorable Joseph R. Hawley, President of the Centennial Exposition, in his opening remarks said:

"From the associaion here of welcome visitors from all nations there may result not alone great benefits to invention, manufacture, agriculture, trade and commerce, but also stronger international friendship and more lasting peace."

"Acquaintance softens prejudice" has been ringing in my ears ever since those three words were uttered by a foreign graduate of one of our American universities in a speech delivered some years ago. The learned stateman, Honorable Elihu Root, voiced the same sentiment when about to leave the high office of Secretary of State in substantially these words: "It were impossible for any nation to be at war if the people of the conflicting countries understood each other."

Universal expositions soften prejudices, remove commercial antipathies and settle political differences by bringing the people of all nations into friendly intercourse for the discussion of ideas, the exchange of commodities and for the advancement of mankind socially, morally, intellectually and commercially. They reflect the thought and action of peaceful pursuits, and reach their greatest successes during or following long periods of national and international peace. Their exhibits are the product of the arts of peace and their object is the promotion of peaceful activity in thought and word and deed. They are the antithesis of war, the embodiment of peace. Their grounds are set apart as extra territorial devoted to the use of all nations and all peoples on a parity and equality. The Panama-Pacific International Exposition grounds today are common to all. No creed or race is barred; all have equal rights and privileges. It is neutral ground for warring or tranquil nations alike. It is one great democracy where all unite in contributing to an expression of gratitude for the present and inspiration for the future, and because the Exposition is really the child of peace do we deem it a privilege, aye even a duty, to enter our protest against the terrible conditions now prevailing in Europe.

It is idle to presume that anything that we can do here today will have any material influence in the immediate settlement of the greatest war in history, involving more than half the people of the civilized world, but we can raise our voice in earnest protest against conditions in Europe too terrible to contemplate in loss of life, in the destruction of property, in the suffering of homeless women and children and in the effect upon the world at large. Commercial activity is checked, industries are paralyzed, civilization is being forced backward, human impulses are being supplanted by the brutal practices of war. The cries of the innocent have sounded a call for relief, and with dynamic force that call is generating a sentiment through the length and breadth of this country for peace. Every one seems sobered and serious and determined. That one word has taken on a new significance, a new meaning—Peace—Peace for humanity, Peace to pursue the upward and onward course of civilization; peace and rest and tranquility for the millions who suffer—suffering in spirit as those unfortunate soldiers are suffering in body—royalty and subject together in the present awful European conflict. They desire a cessation forever of the super-cruel methods of warfare as a means of settlement of international contention.

Each closing day hope looks forward to the morning longing that word shall come that our brothers in Europe shall have laid aside their arms. That glorious day must come and when it does will it not be possible to respond to the world's wail that the sword of anger and of hate be sheathed forever? Then come the time for international convention and treaty. Great statesmen will be engaged in negotiating the tremendous document. Speaking out of inexperience and from afar, among myriad minds, we ourselves hope that in this treaty there shall be established such a basis of defense on land as is alone necessary to protect local peace, and that such armed ships as are necessary to police the sea shall alone be permitted; each nation contributing its quota to this international naval police which shall be controlled in its movements by an international admiralty whose whole duty shall be to preserve peace instead of prepare for war.

The Exposition in San Francisco will have reached its highest purpose if it can in any way assist in the settlement of the terrific conflict which is now being waged with such titanic fierceness, hellish weapons and awful consequences. The Exposition, being set apart on extra territorial grounds dedicated to the use of all nations on terms of equality, could fittingly, without prejudice or embarrassment, be used for a peace conference designed to settle the differences of the warring nations and bring about the signing of a treaty of peace for which the world is praying.

One effect of the war now in progress will be to emphasize the importance of and intensify the interest in the great International Peace conference projected by the management of the Exposition. Let us hope that this war may be recorded history before this congress convenes. The horrors of present day warfare will then be fully appreciated and those directly affected may be available with their experience and advice to assist in preparing a code of international law and police powers and provide such other recommendations as may be best fitted to insure lasting peace.

And when we look into the future may we find the new cycle of brotherly love superseding the discord of today. May the settlement of international strife by war, and blood and suffering, and devastation be supplanted by conference and negotiation and arbitration; then will follow rest and peace and contentment for the everlasting enjoyment of mankind. As John G. Whittier beautifully expressed it in his centennial hymn in 1876:

"Oh, make Thou us thru centuries long
In peace secure, in justice strong;
Around our gift of freedom draw
The safeguards of Thy righteous law,
And cast in some diviner mold
Let the new cycle shame the old."

Read The Daily Press.

The John Wanamaker Store

Formerly A. T. Stewart & Co.

Broadway at Ninth, New York

Last day of a week of wonderful business in the FEBRUARY FURNITURE SALE (*Original*)

A Remarkable Showing of

Moderate-Price Furniture

It is all so good that you will have to take our word for it that there is no hidden weakness, no under-the-surface skimping. Every piece is true clear through. Every piece is built for use.

It is all of a better quality than its prices bring anywhere else; and in greater variety of woods, finishes, sizes.

In the various groups, totalling thousands of pieces for all rooms—of which the following are examples—you will find

Today's Utmost Values

For Living-Room

3-piece mahogany suite, tapestry-covered, **$57.50**, regularly $72.

3-piece mahogany suite, tapestry seats and backs, **$51**, regularly $64.

5-piece mahogany suite, tapestry seats and backs, **$60**, regularly $75.

5-piece brown oak suite, tapestry seats and backs, **$59**, regularly $88.50.

3-piece mahogany suite, blue figured velour seats and backs, **$65.50**, regularly $82.

High back mahogany arm chair, denim seat and back, **$22.50**, regularly $34.

Mahogany wing rocker in mulberry velour, **$24**, regularly $36.

$12, regularly $18. Mahogany wing arm rocker or chair, antique finish, cane seat.

$20.25, regularly $27. Tapestry covered arm chair.

$27.75, regularly $37. Tapestry covered arm rocker.

$18, regularly $24. Mahogany consol table.

$15.25, regularly $17. Mahogany finish library table, with one drawer.

$20, regularly $30. Round top mahogany inlaid table.

$14.50, regularly $16.25. Round top mahogany table.

$9, regularly $10. Mahogany finish drop-lid desk, inlaid panel.

$13.25, regularly $20. Mahogany finish drop-lid desk with 3 full length drawers.

$20.50, regularly $31. Mahogany drop-lid desk, scroll legs.

$16.25, regularly $24.50. Mahogany finish bookcase, 2-door.

$17.25, regularly $27.50. Mahogany bookcase, single door.

$17.50, regularly $35. Fumed oak arm chair, leather seat and back.

$20, regularly $40. Fumed oak bookcase, 2 doors.

$9, regularly $18. Fumed oak rocker, leather seat and back.

For Dining-Room

$62.50, regularly $125. Fumed oak sideboard.

$25.75, regularly $34.50. Golden oak buffet.

$18.75, regularly $25. Golden oak buffet.

$50, regularly $100. Fumed oak china closet.

$27, regularly $30. Golden oak china closet.

$30.50, regularly $34. Golden oak china closet.

$15.25, regularly $17. Golden oak china closet.

$16.50, regularly $33. Fumed oak serving table.

$15, regularly $22.50. Golden oak serving table.

$17.25, regularly $23. Golden oak serving table.

$16, regularly $20. Golden oak extension, 6 ft. extension, 42 in. top.

$13, regularly $16.50. Golden oak extension table, 6 ft. extension, 45 in. top.

$25, regularly $33. Golden oak extension table, 6 ft. extension, 45 in. top.

For Bedroom

$14, regularly $21.25. Full-size brass bedstead, in hand-rubbed finish, 2-inch posts.

$15.25, regularly $20.50. Full-size brass bedstead, in polished finish.

$16.50, regularly $25. Full-size brass bedstead, polish finish, 2-in. continuous posts.

$16.50, regularly $25. Full-size brass bedsteads, hand-rubbed finish, 2-inch posts.

$12.50, regularly $18.75. Full-size bedsteads, hand-rubbed finish, 2-inch continuous posts.

$15.25, regularly $20.50. Mahogany-finish dresser.

$18, regularly $20. Mahogany finish dresser.

$23.75, regularly $26.50. Mahogany-finished dresser.

$14.50, regularly $16.25. Golden oak dresser.

$19.50, regularly $21.75. Fumed oak dresser.

$14.25, regularly $16.50. Fumed oak dresser.

$15.75, regularly $16.50. Mahogany finish chiffonier.

$15, regularly $20. Mahogany oak chiffonier.

$12.25, regularly $13.75. Golden oak chiffonier.

$9.75, regularly $11. Fumed oak chiffonier.

Fifth, Sixth and Seventh Galleries, New Building.

The Judgment of the Public is—

This is the Best Silver Sale in New York

There is competition, of course. You see it in the newspapers every day. Some sales started before the Wanamaker Sale. Some started at the same time. Some started later. People "shopped around." They told us so. They came back here because, as they said: "here they found the best things, the best values."

It is all Sterling Silver.

It is all in classic patterns—no freak designs. Nothing that offends the eye.

Weights of silver are practical weights—not too light, not too heavy to be clumsy.

Discounts are 20 to 50 Per Cent.

Even the spoons, forks and knives (staple) are 25 and 33⅓ per cent. less than the established retail prices—in the beautiful Knickerbocker pattern, as follows:

	Established Price	Special Price
Meat forks	$ 3.50	$ 2.50
Sugar tongs	1.85	1.25
Butter knife	2.50	2.00
Lettuce spoon	3.00	2.00
Gravy ladle	3.50	2.50
Jelly server	2.75	1.75
Orange spoons (doz.)	15.00	10.50
Dessert spoons (doz.)	19.50	14.00
Individual salad forks (doz.)	20.00	17.00
Tea spoons (doz.)	10.00	7.50

Quite Unusual

is the collection of genuine antique English silver, just received—for instance:

A set of four silver waiters made in London, 1799 (as shown by the hall-mark)—the property of Sir James E. Erskine, K. C. B., of Venian Peebles—$780 for the four.

Other English hall-marked silver:

Epergne, $132, was $165.
Tea set (Adam period), 3 pieces, $70, was $88.
Sugar and cream set, $43, was $54.
Candlesticks, $160 and $200 pr.

Sterling Silver Table Dishes

A large collection, of which these are only specimens:

	Established Price	Special Price
Candlesticks	$25.00	$18.00
Fruit bowl (deep) 10-inch.	28.00	18.50
Compote, 10-inch, hand engraved	40.00	25.00
Coffee Set, 3-piece	90.00	67.00
Meat platter, 20 in.	100.00	67.00
Square cake dish	33.00	16.50
Water pitcher	100.00	55.00
Asparagus tray	70.00	47.00

Dutch Silver

At very low prices, indeed:

	Established Price	Special Price
Flower vase	$18.00	$13.50
Tea Set, 3-piece	87.00	65.00
Flower vase, 20-in.	75.00	56.00
Stein	30.00	22.50
Fruit Basket	95.00	71.00

Silver Courts, Main floor, 10th Street and Broadway.

Women Will Gladly Pay $12.75 for These Coats

The manufacturer held out for higher prices, but the 135 came to us yesterday.

They will be on sale Saturday in the Gray Salons, at $12.75.

Five are precisely the same as coats we sold earlier for $48; one for $45; half a hundred at $25.

There are a score or more of plush coats such as we earlier sold for $35; one or two of a kind; all of imported plush.

Four coats of imported duvetyne are duplicates of coats for each of which the manufacturer got $35 early in the season.

Fur cloths, plushes and broadcloths, beautifully lined, and some double faced chinchillas; the majority fur trimmed.

Mostly three-quarter lengths; a few full length.

$12.75 each, Saturday.

Second Floor, Old Bldg.

Bigelow Rugs

428 to Go at About Today's Cost

Some will be under; 56, for example, the Bigelow price of which today to all retailers is $15.50, are $14.50. Fourteen others are $3 below the Bigelow wholesale price. Both these lots are 9 x 12 feet rugs, the most-wanted sizes.

Discontinued patterns; perfect.

Bigelow Ardebils
(Wilton weave)

Size	Regularly	Special
36 x 63 inches	$ 9.50	$ 7.00
6 x 9 feet	36.50	29.25
8ft. 3in. x 10ft. 6in.	54.00	40.00
9 x 12 feet	60.00	45.00

Bigelow Daghestans
(Wilton weave)

27 x 54 inches	$ 5.25	$ 4.00
36 x 63 inches	8.50	6.50
6 x 9 feet	31.00	23.25
8ft. 3in. x 10ft. 6in.	45.00	30.00
9 x 12 feet	50.00	35.00

Bigelow Bagdads
(Wilton weave)

36 x 63 inches	$ 7.00	$ 5.25
8ft. 3in. x 10ft. 6in.	37.50	28.50
9 x 12 feet	42.50	32.00

Bigelow Balkans
(Wilton weave)

Size	Regularly	Special
6 x 9 feet	$34.50	$25.75
8ft. 3in. x 10ft. 6in.	45.00	33.75
9 x 12 feet	50.00	35.00

Bigelow Puritans
(Wilton weave)

8ft. 3in. x 10ft. 6in.	$32.50	$20.50
9 x 12 feet	36.50	22.50

Bigelow Middlesex
(Body Brussels weave)

9 x 12 feet	$29.00	$21.75

Bigelow Bagdads
(Brussels weave)

9 x 12 feet	$32.75	$18.00

Bigelow Electra
(Axminster weave)

9 x 12 feet	$23.50	$14.50

Fourth Gallery, New Building.

TRY A PRESS WANT AD

VALUABLE ASSET IS 33 YEARS OLD

First Exchange Installed in Plainfield in 1882 in City Bank Building.

MANY CHANGES MADE

20,000 Calls a Day Are Handled in Local Office—Switchboard Here Represents a Total Cost of $84,000.

News items appearing in newspapers throughout the country relative to the first direct telephone communication between New York at one end and San Francisco at the other have given great incentive to the inquiring mind to look into the history and development of this distinctively American achievement.

A. B. Wilson.

With this in view a Daily Press representative has gathered the facts as noted below as to the progress of the telephone in this city:

From the time of the introduction of the telephone into the city of Plainfield in the year 1882, when a small switchboard was installed in the cupola of the building now occupied by the City National Bank at the corner of Park avenue and Front street, the business had slow progress up to the year 1907, at which time Plainfield had 1,946 telephone stations.

During that year the New York Telephone Co. made several improvements and started a vigorous campaign for new subscribers. A three-story building was erected at 109 East Fourth street, and the system was changed from magneto to common battery. Since that time Plainfield has been thoroughly canvassed for new business, with the result that it now has a telephone development which compares favorably with that of any city of equal size in the country.

About the year 1885 the heavy iron wire which was used at that time was struck by lightning, which caused a fire, and almost crippled the telephone system. When this fact was mentioned to A. B. Wilson, local manager of the telephone company, he stated that this would be impossible today, because of the vast improvements that have been made from time to time, until now every telephone wire is protected by a heat coil in the terminal room of the central office, which discharges all foreign current, and saves not only the switchboard, but also the lives of the operators who are working at it. The same applies to the home, as every subscriber's station is protected by a lightning arrester, usually installed in the cellar and connected to a water pipe, through which all excess current passes to the ground.

Plainfield can boast of one of the most modern telephone exchanges in the world, having the benefit of all the latest improvements of the age, the various Bell telephone companies having spent at least $425,000,000 in the first ten years of the twentieth century on repairs, inventions and construction, without hindering for a day the ceaseless torrent of electrical conversation.

Unquestionably, the telephone is the greatest industrial and commercial achievement of the American people, which is largely due to the fact that the United States can boast of having about 70 per cent. of all the telephones in the world, the telephone not only being an American invention, but all improvements, with about two exceptions, having been made by Americans.

The crowning glory of a telephone of today is not so much the simple telephone itself, nor the maze and mileage of its cables, but rather the wonderful mechanism of its switchboard, which must be handled with accuracy, patience and courtesy to obtain the best results, and the operators are given a course in instruction in the company's operating school along these lines. They are taught the many principles of their work there. The service, of course, depends upon the operators. Care is taken to make their surroundings as pleasant and comfortable as possible. The subscribers themselves can greatly aid in giving Plainfield the best of telephone service by consulting the telephone directory to make sure of the number before calling, by speaking clearly and distinctly into the mouthpiece, and by exercising patience when there is a slight delay.

The switchboard is the part of the system that will always remain mysterious to the public. It is seldom seen, and it remains as great a mystery to those who have seen it, as to those who have not. The switchboard in the Plainfield central office has recently been increased to a forty position board, and now represents a cost of approximately $84,000. About 20,000 calls a day are handled through this board by forty operators. About a year ago the telephone company inaugurated visitations to the central office, and from time to time has invited the public to visit its mysterious plant in order to have explained to them the details of the business, from the cable vault in the basement to the operating room on the top floor. Many people have taken advantage of these opportunities, and those who have not had the pleasure of visiting a modern equipped telephone exchange can arrange to do so by calling at the commercial office of the company, 307 Park avenue. The writer can assure them that they will be well paid for the time consumed in going through the plant.

In the early days of the telephone in Plainfield, the business was carried on by a local manager with two assistants. Today, however, the local commercial manager, sales manager, and a number of salesmen, with several office employes are required in the commercial department alone to handle the outside business and deal with the general public. In the traffic department a force of between forty and fifty is required, and sixty-eight men are employed in the plant department to handle the territory known as the Plainfield district. A. B. Wilson, local commercial manager, is assisted by J. J. Carty, sales manager, and J. G. Carty, supervisor; P. E. Thompson, general foreman, has charge of the plant department; J. L. Crate is wire chief, H. S. Foote is traffic manager and Miss E. B. Doeringer, chief operator.

During the past year about 200 poles have been added in the Plainfield district to take care of new subscribers, and Mr. Wilson stated that no less than 10,000,000 poles are in use in the Bell system. "It is feared," he explained, "that owing to the dying off of chestnut trees, there may be a shortage of poles, and concrete is now being experimented with as a substitute for wood.

The growth of the telephone in the Plainfield central office district is shown by the following table:

Year.	Lines.	Stations.
Jan. 1, 1890	....	141
Jan. 1, 1900	....	509
Jan. 1, 1905	....	1,278
Jan. 1, 1906	....	1,665
Jan. 1, 1907	876	1,822
Jan. 1, 1908	977	2,127
Jan. 1, 1909	1,040	2,375
Jan. 1, 1910	1,164	2,687
Jan. 1, 1911	1,453	3,110
Jan. 1, 1912	1,615	3,586
Jan. 1, 1913	1,758	3,895
Jan. 1, 1914	1,882	4,055
*Jan. 1, 1920	3,080	7,600

*Estimated.

The telephone company is always looking for new business, and house-to-house canvassing campaigns are conducted from time to time, and card records are made, showing the name and address of the people called on, from which advertising circulars are mailed, which are followed up by personal calls from salesmen. It is a well-known fact that every new subscriber makes the telephone service more valuable to the present ones, and this point is always strongly emphasized. In places like Martinsville, for example, which lies on the other side of the Watchung Mountains, the telephone is indispensable, as there are no trolley nor railroad connections. It is interesting to know that the well-known Bank of England in London has not a single telephone, while every banking institution in the city of Plainfield has several to aid in conducting its business efficiently. Rarely do we find a hotel in foreign countries with a telephone in every room, but in Plainfield the value of this service is realized by hotel proprietors. As an example, the Queen City Hotel has thirty-two telephones, with six exchange lines.

On December 1, 1914, there were as many lines connected with the Plainfield exchange as there were stations in the year 1907, and the stations in service on December 1, 1914, were 4,203, or about one station to every seven inhabitants. Since January 1 of this year the company has secured contracts covering a net increase of fifty-five additional stations.

Mr. Wilson laid emphasis on the fact that the New York Telephone Company, and, in fact, the entire Bell system, is always planning for the future. Since the work began on the Panama Canal in 1904 the Bell system has spent more money in extending its lines and plant than the United States has to dig the big ditch and buy the right of way.

The first telephone subscriber in Plainfield was the Constitutionalist, a local newspaper owned by Force Brothers, and later controlled by the Plainfield Daily Press. This service was installed by C. W. Runyon, who afterwards became local manager, wire chief and trouble shooter. At that time the traffic department also came under his supervision.

In the early days of the telephone no directories were published, but a list of subscribers appeared in the Constitutionalist every two weeks. This offers an interesting comparison with the telephone directory of today, which contains thousands of subscribers.

Mr. Wilson stated incidentally that according to records, one of the earliest demonstrations of the emergency value of the telephone took place in September, 1883, when a fire alarm was telephoned from the residence of the late Charles A. Potter on West Seventh street.

The great growth of the telephone in Plainfield, as shown by the figures above, is good evidence of what may be expected in the future. As the population grows, so will the telephone development. "Facilities," Mr. Wilson concluded, "are ready for hundreds of new subscribers, and we expect a great increase within the next year or two."

ANNOUNCE SPEAKERS FOR LINCOLN'S DAY BANQUET

J. D. Jones and W. S. Gould, both of Scranton, Pa., supreme officers, have accepted invitations to speak at the first annual Lincoln dinner of Abraham Lincoln Chapter, No. 122, I. C. S. Fraternity of the World, to be held Friday evening, February 12. A. V. Searing, Jr., will be the toastmaster. Other speakers will be Paul Burns, Newton B. Smalley, Rev. Dr. C. M. Anderson and Assemblyman W. N. Runyon.

Frank W. Wadsworth will entertain with musical selections, and Jesse Rogers will give a sleight-of-hand performance. All of these details were announced at a meeting of the chapter last night. There will be a special meeting of the chapter February 9. The banquet committee comprises R. W. Aldrich, chairman; H. W. Swivel, C. E. Varian, J. R. Barnes and F. Robert Shaw.

—It pays to use the advertising columns of The Press.

—Few classified advertising tasks are easier to accomplish than the renting of desirable property.

—Any kind of worth-while property may be sold for what it is worth. There's no "impossible season" in the selling of real estate—if you are a clever classified advertiser.

FURS

Very Great Reductions

C. G. Gunther's Sons

391 Fifth Avenue
NEW YORK

AMUSEMENTS. AMUSEMENTS.

PLAINFIELD THEATRE

COUNIHAN & SHANNON, Managers.

—TONIGHT—

It's a Long Way to TIPPERARY

A Story of War With a Message of Peace Appealing to the Patriotic Sentiments of all People and All Nations, Yet Offending None.

PRICES—25c, 50c, 75c, $1.00.

Saturday, February 6 Matinee and Night

THE BIGGEST OF ALL MUSICAL COMEDIES, WITH

JOHN E. YOUNG

and 100 Cast and Chorus

Dancing Galore
Lively and Frenchy
Much Melody and Verve

One Whole Year at the New Amsterdam Theatre, New York.

Good Humor and lots and lots of fun.

PRICES—Matinee—25c, 50c, 75c, $1.00.
Night—25c, 50c, 75c, $1.00, $1.50.

HAVE YOU SEEN IT?

THE ROCHESTER HOOK HANDLE

"NEVER SLIPS"

saves your strength.
avoids the danger of being scalded.
Alleviates the unpleasantness of washing.
Costs no more than the old style.

ON ROCHESTER WASH BOILERS ONLY

Gayle Hardware Co.

Front St. and Park Ave.

The St. Charles

Most Select Location Fronting the Beach

Atlantic City, N. J.

With an established reputation for its exclusiveness and high-class patronage. Thoroughly modern and completely equipped. Courteous service. Bathrooms, with hot and cold, fresh and sea water attachment, etc. Magnificent sun parlors and porches overlooking the board walk and ocean. Orchestra of soloists. Always open. Golf privileges. Illustrated booklet.

m-w-f NEWLIN HAINES CO.

The use of Wood Brook Farms milk is protection against many of the ills of childhood.

Your doctor will tell you that nothing menaces children's health so seriously as impure milk.

Write us or call, and let us explain how and why Wood Brook milk is health insurance.

WOOD BROOK FARMS,
Phone 1035 Planifield, N. J.

Conditions

Are terms of agreement. Conditions never have been or ever will be ideal. Circumstances are governed largely by will power, therefore don't let anybody tell you that men are the creatures of circumstances. Will power make circumstances the creatures of men. You are the architect of your own fortune. Think well of yourself, assume your own position, be neat, courteous, attentive, and above all be careful in your habits of dress. Come to us and let us show you our easy credit system. We are prepared to extend to you our services of weekly payments to the outfitting of the whole family. We have what you want; then why not come and let us show you our line of Winter goods.

CASH THE CREDIT
PLAINFIELD CREDIT OUTFITTING CO.
103 FRONT ST. PLAINFIELD N.J.
Phone 1902-J. Over VanCamps. wf

Sale of Underwear

Heavy Ribbed Balbriggan Underwear.

Regular price 50c.
Sale price 39c.

Colors—white and gray.

J. R. Blair
119 PARK AVE.

STOP CATARRH! OPEN NOSTRILS AND HEAD

Says Cream Applied in Nostrils Relieves Head-Colds at Once.

If your nostrils are clogged and your head is stuffed and you can't breathe freely because of a cold or catarrh, just get a small bottle of Ely's Cream Balm at any drug store. Apply a little of this fragrant ,antiseptic cream into your nostrils and let it penetrate through every air passage of your head, soothing and healing the inflamed, swollen mucous membrane and you get instant relief.

Ah! How good it feels. Your nostrils are open, your head is clear, no more hawking, snuffing, blowing; no more headache, dryness or struggling for breath. Ely's Cream Balm is just what sufferers from head colds and catarrh need. It's a delight.—Adv.

NO HEADACHE OR NEURALGIA PAIN

Get a 10 cent package of Dr. James' Headache Powders and don't suffer.

When your head aches you simply must have relief or you will go wild. It's needless to suffer when you can take a remedy like Dr. James' Headache Powders and relieve the pain and neuralgia at once. Send someone to the drug store now for a dime package of Dr. James' Headache Powders. Don't suffer! In a few moments you will feel fine—headache gone—no more neuralgia pain.

RITZ Inc.
BABCOCK BUILDING
CANDIES, ICE CREAM
DAINTY LUNCH

THE FORUM

Editor, Plainfield Daily Press:

May I ask room in the Forum for a slight criticism on Mr. Calkins's editorial on "Women and the Ballot?"

One is tempted to think that Mr. Calkins is amusing himself rather than trying to present a case. There is a little satirical flavor that runs through the whole effusion. He says it is woman's duty to vote, but gives no sound reason for the statement. We who are opposed to woman suffrage consider that we shall lose a very important asset if the ballot is forced upon us. Mr. Calkins gives as an example of the advantage of feminine suffrage the fact that the Colorado Legislature the year after women obtained the vote passed an equal guardianship law, but he neglects to add that the same thing had been done in New York the year before, and that through the work of women opposed to woman suffrage. He speaks of the Juvenile Court in Denver, but fails to say that Denver politics are, on the authority of Judge Lindsey in his articles on "The Jungle," flagrantly corrupt. He speaks of the "higher grade of personal character of men who go before the people for election in States where women vote," but how about cases like Mayor Gill, some of the aldermen in Chicago and the ineffective men who have made the State government of Colorado a hissing and reproach.

Here is a clipping from an Evening Post of last week which does not show a very intelligent use of the law-making power in Kansas City. It is headed "The Multiplication of Laws:"

The city has six thousand ordinances.

Council passes from twenty to fifty each meeting.

One prohibits hatpin points over three inches long.

Another prohibits a certain class of women from riding in open carriagess.

But there is no city law against the promiscuous sale of morphine, codeine, heroin and opium.—Kansas City Star.

The other day I came across a clipping from the Survey of December 12, 1913. It is a notice of a review by a Miss Morse of the Life of Octavia Hill, a woman who was one of the pioneers in social service and a practical worker on the tenement housing problems of London.

* * * "Just at present it is peculiarly refreshing, for not only was Miss Hill's service to mankind of a very high order, but it was coupled with rare common sense, a quality which it sometimes seems is passing away. * * * * * * Miss Hill speaks from the depth of a wisdom brought by great experience of life when she says: "Political power would militate against usefulness in the large field of public work in which so many are now doing noble and helpful service. This service is of far more value than any voting power could possibly be. * * * Let the woman be set on finding her duties, not her rights * * * * there is enough of struggle for place and power, enough of watching what is popular and will win votes, enough of effort to secure majorities. If woman would temper this wild struggle, let her do her own work steadily and earnestly."

ELIZABETH B. SYKES.

Editor, Plainfield, Daily Press:

The cartoon of Mr. Bushnell, "Preparing for a Siege," appearing in your issue of the 2d inst., is hopelessly beside the point, in fact it's the reverse of truth. The cartoonist has miserably failed to grasp the meaning of one of the most significant and pregnant news items since the outbreak of the war. The impression it seeks to convey, that the military of Germany is "locking" the foodstocks of the country for the exclusive use of the army, while the people of that nation, wan and hollow-eyed, peer helplessly through the closed bars, is a deplorable—if not purposeful—misinterpretation of one of the greatest revolutionary steps taken by any organized government, whose function is to protect and defend the right of private property,—in the history of mankind.

The seizure of the wheat and corn stocks by the German government is not to provide the army for a protracted siege, but, to protect the people as a whole against "patriotic" speculators in the staff of life. The adverse comments appearing in this country and the willful distortion of the determining factor which led the German government to take the epoch making step are due to the fact that it knocks in the head the bug-a-boo of confiscation and threatens the very foundations of the, up to now, sacrosant right of the private ownership of the means of subsistence.

To interpret the act of the German government in its true light may give the Americans the insane notion to try the same thing here, where, without war and amid the greatest harvest in the nation's history, the cost of flour is soaring with bewildering velocity. Such a proceeding, of course, would stifle "healthy" competition and destroy private initiative, and that will never do. We will go as far as to "investigate" the cause of the jump in prices, but no farther. It will comfort us to learn at the conclusion of the investigation, and after our esophagus has shrunken to embryonic proportion through inaction, in perusing the report, sitting before a table spread with miniature portions of food, that the loaf of bread shrinks because we use it; that the only way to keep it bulky is not to eat it. And like the protagonist of Balzac's Magic Skin, whose life was shortened at the mere wish to gratify his appetite, we must practice restraint and school ourselves not to wish for anything—then we will have everything. We must be very careful not to live a riotous life; too much food will make dyspeptics of us and lead to an early grave, and surely it is the moral duty of governments to prolong our life by protecting us against the insidious ravages of appeased hunger.

But, seriously, what elso could we expect? Granting the right to engage in business for private profit, it is childish to expect that those who are the beneficiary of the profit system and who control the government would decapitate themselves. Again, even if governments are impartial agents, what right have they to interfere? Suppose you as a proprietor of The Daily Press should decide to raise the price of advertising 50 per cent. and increase the cost of the paper to 5 cents a copy, whose business is it but your own? What government, municipal, State or National, has the right to interfere and compel you to reduce those prices? Such interference is unthinkable, and yet we are simple enough to expect the government to regulate the price of food-stuff. What a utopian expectancy! But you say, "the advertiser is not compelled to advertise, the people are not forced to buy the paper." True, but is it not also true that the people are not compelled to buy bread? Oh, now, did you really think that I had not anticipated your answer? "The people can live without advertising in, or read, my paper, but they cannot live without bread." Well, then, since you admit that much why in the name of uncommon sense should not the people have control of their bread? There is no specific economic law by which a government can be guided, and no legal and ethical justification for it, to fix the price of any article while it remains the property of the individual in society.

The German government has cut the Gordian knot and we may hope that the people of this country do not have to wait for a time of "national peril" to think more seriously about the collective ownership of the means of subsistence.

DONATO DI LONARDO.

PROCTOR'S THEATRE

The last half of the week brings an excellent bill to Proctor's Theatre, leading off with a musical playlet, "The Bachelor Girls." Eight people are in the company, seven of whom are girls, and they present a combination of comedy, singing and dancing, the last named being especially good. Dill and Gliss, novelty clown musicians, catchy tunes in a most unique way, while their comedy stunts kept the audiences in roars of laughter. Al Grossman, billed as a black-face comedian, presented some very clever character work, and despite the fact that he has but one arm, made a quick change of costume and make-up in full view of the audience. His act is the most unique Proctor has produced in a long time. Clara Illig, comedienne, and Howard Chase and Company, in a sketch, in "When Ignorance Is Bliss," completed the program. An additional feature of today's performances will be the fifth episode of the Pathe serial, "The Exploits of Elaine." Another big photo-play production, "The Deep Purple," is scheduled for next Monday and Tuesday. The Pathe Weeklies, Keystone comedies, and other up-to-the-minute "screenettes" are shown on all other days when no other announcements are made.

RECREATION NOTES

The Dunbar Club will meet this evening at the Washington School. A good time is in store for all who attend. New members will be most welcome.

The Italian Dramatic and Athletic Clubs will hold their meetings this evening at the Lincoln School.

The Dramatic Club will meet at the Washington School this evening.

The Guild of Play will meet this afternoon at the Stillman School.

The weekly municipal dance will be held at 8:15 tomorrow evening at the Washington School.

LOYAL DAUGHTERS' SALE.

Arrangements have been completed by the Loyal Daughters' Class, of Hope Chapel Bible School, for their sale of fancy articles, home made bread, cake and confectionery, which will be held tomorrow in Dr. Pittis' store, No. 180 East Front street, beginning at 10 o'clock in the morning. The proceeds will be devoted to the work in which the class is engaged.

Y. M. C. A. PICTURES.

The program for tomorrow's motion picture entertainment in the Y. M. C. A. Hall will include: "His Father's Bugle," "Fire Fighting Zouaves," "Hako's Sacrifice," "Once Was Enough," "The Armless Wonder."

—It pays to use the advertising columns of The Press.

REDUCTION in Telephone Rates

THE New York Telephone Company announces certain reductions in rates for local telephone service in a number of cities and towns in the New Jersey Division, effective February 1, 1915.

The following revision has been made in rates for telephone service in the

Plainfield
Central Office District.

Rates for Message Rate Individual Line Telephone Service, Business or Residence, reduced to:

No. Local Messages	Rate per Annum	Additional Local Messages
600 or less	$39.00	5c. each
800	48.00	5c. "
1000	57.00	4c. "
1200	63.00	3c. "
1500	69.00	3c. "

Additional local messages above 1,500, 2 cents each, when contracted for in advance in lots of 300.

These rates apply alike to old and new subscribers for similar service. Official notice of the change was forwarded to all subscribers affected, with their February 1, 1915, bills.

NEW YORK TELEPHONE COMPANY

c

REPAIRING---

We do cementing and riveting of CHINA and glass. Also, refinishing, repairing and plating of metals. Difficult work a specialty.

JOSEPH W. GAVETT
318 WEST FRONT STREET

WE DO FINE JOB PRINTING. TRY US

Buy Now--At Once
AND GET THE BENEFIT OF
Our February Sale

At reductions of 10 per cent. to 30 per cent. You have an enormous stock of dependable Furniture and Rugs to select from, at plain figure prices, lower than ever before, and our **Convenient Credit Service** to take care of the question of payments. During this sale we want to emphasize our low prices and introduce our store to several hundred new patrons. We invite you to come and participate in some of the wonderful bargains.

Beautiful Dining-Room Set

Extension Table and Six Dining Chairs.

The table is a handsome 6-foot solid oak, 42-inch round top, with heavy pedestal and carved claw feet, golden oak finish. The chairs are solid oak, box frame with cane, pantasote or saddle seat, golden oak finish; the regular price of this combination is $27.50; February sale price 20.75

Sensational Sale of Brass Beds

Magnificent Brass Beds in many styles; designed to please everyone; constructed in the best possible manner; bright and satin finish; guaranteed lacquer; very unusual values.

$20.00 values; February price $14.95
$25.50 values; February price $19.25
$32.00 values; February price $24.00

MIRON & LIFSON
134 E. FRONT ST. PLAINFIELD, 163-165 FIRST ST. ELIZABETH
Free Auto Deliveries Anywhere. Easy, Liberal Credit.

E.&W. SCHLOSS
SUCCESSORS TO S. SCHEUER & CO.

FREE TEA STAMPS—S. & H.
120 with each lb at...70c
100 with each lb at...60c
70 with each lb at...50c
40 with each lb at...40c
30 with each lb at...35c
English Breakfast, Oolong, Japan, Ceylon or Mixed.

10 S&H STAMPS WITH
Royal Dental Cream 10c
1 Box Ball Blue 10c
1 Box Royal Talcum Powder.....10c
1 Box Royal Tooth Powder.....10c
1 Package Macaroni 10c
1 Bottle Lemon or Vanilla.....15c
1 Can Black Jack Stove Polish....10c
1 Can Liquid Enameline 10c

20 Stamps with 3-lb Box Starch...20c
20 Stamps with 3 Rolls Toilet Paper 25c
10 Stamps with pt. bot. Grape Juice 25c
20 Stamps with quart Grape Juice.45c
10 Stamps with bottle Shoe Polish.10c
10 Stamps 7-lb Bag Salt.....10c
10 Stamps package Matches.....12c
10 Stamps large bot. Ammonia....10c

FREE COFFEE STAMPS—S. & H.
30 with each lb at.....35c
25 with each lb at.....32c
20 with each lb at.....29c
20 with each lb at.....27c
10 with each lb at.....25c
In the bean or ground.

Corn Cracker Candy, lb.....15c | Bromangalon Jelly Pow. 3 for 25c | Fruit Puddine, 3 pkgs.....25c | Dark Comb Honey, 1-lb box..19c

PREMIUM JAVA COFFEE—27c lb; 5 POUNDS FOR $1.10

Borden's Eagle Brand Milk 2 cans 25c	Ohio Blue Tip Matches 12 5c boxes 39c	Country Made Jersey Catsup 15c size 10c	Imported Sardines Skinless and Boneless 30c kind, can 24c	Curtice Bros. Assorted Jams large bottle 15c	Fresh Ground Horse Radish bottle 8c
Imported Swiss Cheese 35c lb Imported Roquefort Cheese 41c lb	Fairy Soap 3 Large 10c cakes 23c White Floating Soap 3 5c cakes 11c	Crisco the Housekeeper's Friend, a can 22c	Libby's Queen Plain Olives pint jar 21c	Libby's Queen Olives quart jars 31c	Brick's Mince Meat 5-lb pail 63c

Demonstration all week of George Washington Instant Coffee. It is a pure refined Coffee, not a treated Coffee and contains absolutely no foreign ingredients or adulterant. It is used like sugar, being made instantly in the cup at the table, simply by adding hot water; a child can make as good coffee as a chef with George Washington Instant Coffee. Special this week, small tin.....28c Medium tin .....48c Large tin 85c

Just received fancy Elddew Garden Ceylon Tea in 1-lb fancy tins 40c	Elbow Macaroni Very Special a package 5c	Ritter's Baked Beans 3 large cans 25c	Franco-American Ready Maid Soups 8c can, dozen 95c	Imported Smoked Sardines in Oil 3 cans 25c	Armour's or Swift's Sliced Bacon large jar 25c
Empress Brand Cal. Asparagus a can 17c	A Few More of Those Sweet Wrinkled Peas 3 cans 25c	Columbia River Salmon 1-lb flat can.....20c ½-lb flat can....12c	Leggitt's Premier Tuna Fish large can 22c	Cocoa has gone up but we still have some on hand; absolutely pure, lb. 20c	Shredded Cocoanut a lb 15c

Fancy Evaporated Apricots, 2 lbs 25c
Fancy Evap. Peaches, 3 lbs.....25c
Santa Clara Prunes, 2 lbs.....25c
Strained Tomatoes, a can.....5c
Babbitt's Cleanser, a can.....4c
Takhoma Biscuits, pkg.....4c
Preserved Raspberries, No. 2 can.15c
Peanut Butter, pint jar.....21c
Brewster's Chocolate, ½-lb cake.13c

Swift's Pride Laundry Soap 10 cakes 34c	Swift's Borax Soap 10 cakes 39c	Cambert Cheese American, a box, 25c; Imported, box 30c	Grandma's Borax Soap Powder 3 5c packages 10c	Hawiian Sliced Pineapple 25c kind, a can 17c	Fancy California Peaches 25c value 19c
Prepared Buckwheat large package 12c	Fancy Cut Beets or Green Beans, can 10c	Fancy Green Lima Beans No. 2 can 11c	Cruikshank's Apple Butter 3-lb crock 31c	Imported Spanish Peppers ½-lb can 8c	Lewis Concentrated Lye a can 8c

IN THE SPORTING SPOTLIGHT

NEEDLESS TO TRY TO CONVINCE THESE GIRLS THAT THEY HAVEN'T EQUAL RIGHTS

Columbus Club Contest Between Plainfield and Westfield Feminine Athletes a Spirited One Until it is Terminated by An Argument With Locals Way in Front—Spectators Were Treated to a Variety Program.

Those at the Columbus Club last night, who had never been fortunate (or unfortunate) enough to be in the immediate vicinity when the followers of Emaline Pankhurst staged one of their demonstrations, were given a vivid realistic exhibition of the same variety at the culmination of the Westfield-Plainfield feminine basketball tussle. With the tally-card favoring the Queen City athletes by a margin of 15 to 3, the Mt. Ararat players elected to "bench" a fatigued star and fill her place with another player who had previously been taken from the game by the Westfield captain. Inasmuch as basketball rules prohibit a performer from returning to the game after she has once been retired, objection was raised by the local pilot.

The protest was the signal for a demonstration, the Westfield supporters and players swooping down on the Plainfielders in a frenzied state of mind, demanding that they be shown some discrimination and incidentally be given a show to make the margin separating the scores smaller during the few remaining minutes of combat. The local girls, however, stood pat and as a result the contest was forfeited to Plainfield, the Westfielders refusing to put in a new player who came on the eligible list.

For a time the lives of those who ventured too near the factors in the fracas that followed the interruption of the contest were in jeopardy. It took more arguing to convince the Westfielders that a 15 to 3 margin was a veritable victory and that rules count in basketball, than it would to induce the Kaiser to jail his soldiers. Those in the audience who were skeptical of a suffragette's power of conviction were given every reason to change their views after the basketball finale last night, for the debate which followed the untimely ending of the battle was carried by inches to the dressing rooms.

During the time the actual playing was in progress the Plainfield girls ably asserted their superiority, playing rings around their opponents in teamwork and shooting. While Miss Smith and Miss Mair, by some close guarding, were holding the star forwards of the Westfield squad to a single double-decker in the initial chukker, Miss Helen Hummel bagged a pair of two pointers and one from the foul line, while her sister, Miss Ida Hummel, caged a spectacular tally from an extreme angle. In the final period Miss Helen Hummel caged a trio of field goals and her sister added another. This was the sum and substance of the scoring done prior to the termination of the court game and the staging of the vocal demonstration.

The innovation of girls' basketball in the Columbus Club was a pleasing one and was witnessed by a large gathering, all of whom afterwards expressed their hearty approval of booking feminine issues of this calibre. Following the game the teams were "fed" by the Columbus Club members.

The score follows:

PLAINFIELD.

	G.	F.	P.
Miss H. Hummel, f	5	1	11
Miss I. Hummel	2	0	4
Miss H. Brynairski, c	0	0	0
Miss M. Mair, g	0	0	0
Miss Smith, g	0	0	0
	7	1	15

WESTFIELD.

	G.	F.	P.
Miss H. Pearsall, f	1	0	2
Miss M. Tice, f	0	0	0
Miss M. Beattys, c	0	0	0
Miss Marsh, g	0	0	0
Miss Martin, g	0	1	1
	1	1	3

Score by periods:

Plainfield	7	8—15
Westfield	2	1—3

BIG ATTRACTION AT Y. M. C. A. TOMORROW

From exhibitions put up by the "Silent Workers," of Trenton, during the past week, it looks as if the local Y. M. C. A. basketball crew will have its hands full tomorrow night, when it meets this aggregation on the local court. The Mutes have an exceptionaly fast team this year and will come here for revenge, as the Plainfielders defeated them last season by a small margin.

The game will start at 8.15 and there will be a preliminary game beginning at 8 o'clock. Holiday prices will be charged for this attraction. The teams will lineup as follows:

Silent Workers.	Y. M. C. A.
MacNee	Taylor
Shaw	Moulton, Ricketts
forwards	
Hansen	Gavett, Dunning
centre	
Dobbins	Brynairski, Newkirk
Corello	Gloyer, Burner
guards	

RULES COMMITTEE MEETS.

The annual meeting of the intercollegiate football rules committee will begin in New York today. The fourteen members, representing a majority of the colleges and universities of the country, are not expected to advocate any radical amendments or new rules, but there will be a number of changes in the phraseology of the code in order to interpret the regulations more clearly.

—At Westfield, C. F. Wittke has to Rolls Razor, on Quimby Ave.

All Makes Talking Machines and Phonographs Repaired

George L. Simon
179 North Ave.
Opp. Depot

Bicycles, Tires, Sundries

EAGLE BOWLING ALLEY
Open to the Public
117 EAST SECOND STREET
Under the management of George Miller.

Y. W. C. A. FIVE WILL PLAY TWO HARD GAMES

The Y. W. C. A. basketball team left this afternoon for Easton, Pa., where they will meet the Y. W. C. A. of that place. This is the first time that there has been any athletic relations between these two associations and the game will probably be made an annual event.

On the return trip the local team will make a stop at Trenton and play a game tomorrow night, with the association team of that place. Last year the locals defeated the Trenton team at that place and look forward to another victory.

The Plainfield team will be chaperoned by Miss Elizabeth Wetherell, the local physical director. The girls that will take the trip are the Misses Helen Hummel, Ida Hummel, Marion Mair, Clara Smith, Ellen Dougnty and Laura Smith.

SPORTS OF ALL SORTS ON WEEK-END CALENDAR.

TONIGHT.

Basketball.

N. P. H. S. at Westfield, 8 o'clock.

Y. W. C. A. at Easton.

Bowling.

Elks' League—Newark at New York.

Eagles' League—Newark at Somerville.

Columbus Club—Peacocks vs. Doves.

Elks' House—Hoyt vs. Stout, H. Woolston vs. Stout.

Park Club—Handicap Five Back Tourney.

SATURDAY NIGHT.

Basketball.

Y. M. C. A. vs. Trenton Deaf Mutes at Y. M. C. A., 8:15 o'clock.

Hope Chapel vs. First Presbyterian Tab., at Hope, 8 o'clock.

Y. W. C. A. at Trenton.

LAST SCHEDULED MATCH.

The last match of the F. O. E. Bowling League will be played tonight, when the Newark leaders take on Somerville at the latter place. The result of this match will not change the final standing unless the homesters happen to take all three games, which is not looked for.

—Write a better "To Let" advertisement than is printed today, and see how quickly you'll find a tenant.

NEW BRUNSWICK "BILLS" DROP TWO AT HOBOKEN

ELKS' LEAGUE RECORD.

	W.	L.	H.S
New Brunswick	31	14	1039
Elizabeth	29	16	1041
Paterson	28	17	1035
Jersey City	22	17	1070
New York	20	19	1020
Newark	20	22	1016
Rutherford	17	25	997
Hoboken	18	27	970
Rahway	13	26	981
Plainfield	12	27	1057

New Brunswick Senior Elks' pinners, leaders of the Elks' Bowling League, were given a setback last night at Hoboken, when the home five won the last two rolls after dropping the first one. The Middlesexers bowled their best in the initial tilt, while Hoboken tallied its lowest score, the marks being 987 to 891. In this game Harkins rolled 221 and Burton 204. The New Brunswick team did not have a show against the excellent pinning of their opponents in the last two games, both being won by large margins. For Hoboken, Steinbruck, a new member, rolled 187, 213 and 219 for an average of 206.1. The scores follow:

NEW BRUNSWICK.

Greenwald	179	198	191
Harkins	221	191	173
Coyne	196	139	185
Burton	204	145	135
McCormick	187	168	154
Totals	987	841	838

HOBOKEN.

Miller	172	165	200
Mittlesdorf	167	138	...
Duffy	—	—	197
Einarsen	190	170	163
Steinbruck	187	213	219
Earle	175	216	191
Totals	891	902	970

ELIZABETH JUNIORS ARE SURE WINNERS OF LEAGUE

JUNIOR ELKS' LEAGUE RECORD

	W.	L.	H. S.
Elizabeth	22	5	1009
Newark	15	12	1001
Paterson	14	13	989
New Brunswick	12	15	929
Plainfield	12	15	925
Jersey City	6	21	952

The Elizabeth bowling team, of the Junior Elks' League, practically clinched the title and most of the prizes last night at Paterson, when it won all three games from the home five. The Elizabethans rolled good all during the match, but had to fight in the first two games to keep ahead of their opponents, who are pressing Newark for second place.

The first game was won by 19 pins, the second by 13 and the last by 102. In the final roll three Elizabeth players scored high, Blythe getting 211, Feihl scoring 224, and VanBergen getting a 227. For Paterson, Romary rolled scores of 172, 204 and 213.

The scores:

ELIZABETH.

Blythe	189	157	211
Keller	156	183	184
Foote	181	168	150
Feihl	177	185	224
Van Bergen	101	168	227
	864	861	996

PATERSON.

McAndrews	181	175	157
Bates	159	145	191
Barrett	150	158	173
O'Gorman	183	168	160
Romary	172	204	213
	845	848	894

PLAINFIELD EAGLES WIN OVER BOROUGH PINNERS

The Eagles' bowling team, of this city, defeated Gates' borough five on the Eagles' alleys, last night, taking two games straight and the third one was not rolled. The Eagles did not have their regular lineup, Mullin and Morris being substituted for Mahoney and Luthman.

Both games were won by large margins, one hundred and twenty-two points separating the scores of the first roll. Miller did the best work of the match, getting marks of 200 and 240, the latter being high score of the series. This gave him an average of 220. Radin rolled a 201, while Connolly, of the borough team, hit for 189.

The scores follow:

PLAINFIELD.

Mullin	188	171
Morris	187	120
Crowley	141	125
Radin	161	201
Miller	200	240
	877	857

GATES' FIVE.

W. Conover	150	174
Smalley	140	167
Connolly	189	134
Menzenbach	150	164
Gates	166	182
	805	821

ELIZABETH EAGLES ARE STILL IN SECOND PLACE

EAGLES' LEAGUE RECORD.

	W.	L.	P.C.	H.S.
Newark	20	7	.741	950
Elizabeth	20	10	.667	971
Rahway	16	14	.533	917
Somerville	13	14	.481	990
Plainfield	13	17	.433	948
Progress, New.	5	25	.167	906

Elizabeth bowlers were able to take two games out of three from the Progress Aerie pin-knights in an Eagles' League match on the White Palace alleys, Newark, last night. There was some close competition. The hardest fight was in the first game when the Elizabeths, with 808, won by four pins. The visitors were there for 941 in the second game and won easily, but the Progress five braced in the next encounter and tallied 854, while the visitors dropped to 779. Kovach led the Newarkers with 220. E. Bleicker was high for the visitors with 224.

The scores:

ELIZABETH.

E. Bleicker	177	224	180
Craig	160	181	124
W. Bleicker	155	161	123
Maloney	149	193	172
Bock	167	182	180
	808	941	779

PROGRESS.

Angster	158	200	166
Ebert	175	111	158
Boeger	128	165	168
Musetta	178	167	142
Kovach	165	166	220
	804	789	854

"MET" GOLF TITLE WEEK OF MAY 24

Over the Sleepy Hollow Course—Other Business Transacted.

The women's metropolitan golf championship will be played the week beginning May 24 over the links of the Sleepy Hollow Country Club at Scarborough. This matter was definitely settled at a meeting of the executive committee of the Women's Metropolitan Golf Association yesterday.

As usual, the entire first day will be given over to the testing round of eighteen holes, the best sixteen qualifying for match play, which will be run off one round each day until the final on Friday, May 28.

Another important matter acted on by the women's executive committee yesterday was the selection of a committee of three, Miss Marion Hollins, Mrs. A. D. Holden and Mrs. Lawrence Swift, to arrange with the women of Boston and Philadelphia the troublesome question of defaults in the Griscom Cup matches.

At Greenwich last June it was necessary for the Metropolitan team to register a default on the first day. Boston was the opponent and insisted that the whole team should be moved up to fill the vacant place and bring the default at the bottom. This year, however, the matter will be settled one way or another prior to the matches. Mrs. H. R. Stockton, of this city, is a member of the "Met" team.

In view of the decision of the association to hold only two one-day tournaments a month this season, one on the Plainfield Country Club links, the matter of compelling a schedule will be easier than heretofore. Several applications have been received from various clubs asking sanctions for invitation tournaments for women. Several of these probably will last two days.

Only one more metropolitan titular event remains to be settled, that being the junior championship. The amateur will be held at Apawamis June 2 to 5, the women's at Sleepy Hollow, May 24 to 28, and the open at Fox Hills, July 8 and 9.

ATHLETES WILL "FEED."

The Y. M. C. A. Army team, of the College League, will entertain the Navy team at a luncheon tomorrow at 12 o'clock. The toasts will be as follows: Martin Snyder, "Toastmaster;" George Jackson, "Basketball;" Russell Tomlinson, "Swimming;" Davis Blanchard, "A New Leader;" Howard Willett, "Leader's Organization;" and James McClymont, "A Has Been."

P. H. S. GIRLS AT MONTCLAIR.

The Plainfield High School girls' basketball team is scheduled to go to Montclair tomorrow afternoon, and meet the High School sextet of that place. The Montclair girls have been playing some fine ball this season and are sure to make the local team go the limit on their own court.

—You'll know what the old adage-makings meant by urging that "time is money" if you delay advertising for a tenant.

ELIZABETH PLAYERS FORM SPEEDY FIVE

Clever Basketball Exhibited on Columbus Club Court Last Night.

Sensational shooting, fine passing, and all around team work were features in the game last night, at Columbus Club, when the local team went down to defeat at the hands of the speedy Madisons, of Elizabeth, the final score being 32 to 25. It took Plainfield fully five minutes to get started, and from then on the game was closely contested. In the initial period the Madisons were credited with 18 points to the home team's 16. Radonitz, of the Madisons, was the star in this half, caging five field goals and one free throw, while McAfee netted six goals for the Columbus Club five. In the second half the Madisons took the lead and by fast passing got seven goals to the Columbus Club's four and a foul. Roberts and Radonitz did the most scoring for the vistors, the former being credited with 13 points and the latter with 10. McAfee was the whole show for the Plainfielders, scoring 11 points for his team.

The scores:

COLUMBUS CLUB.

	G.	F.	P.
Linke, f	0	0	0
Taylor, f	1	1	3
Coffey, f	1	0	2
McAfee, c	4	0	11
Caulfield, g	1	0	2
Carty, g	1	2	4
	11	3	25

MADISONS.

	G.	F.	P.
Roberts, f	5	0	10
Bostock, f	4	1	9
Radonitz, c	6	1	13
Savage, g	0	0	0
Van Syckle, g	0	0	0
	15	2	32

Timer, Berse; scorer, Duffy; twenty minute halves.

DUNELLEN BOY SCOUTS LOSE EXCITING GAME

In a basketball game almost free from fouls, as was evidenced by the number called by the referee, the Margentinoites, of Dunellen, defeated the Boy Scouts of the same place, on the Presbyterian Church court, *last night, the final count being 24 to* 18. Referee Newman found it necessary to call but one foul during the entire forty minutes of play, and although the participants became rough at the close of the contest the official could find no room to levy penalties.

The Scouts led their opponents at the end of the first half by two points, the scores being 6 to 4, but in the last period the Margentinoites outscored their rivals and made ten field goals.

The score follows:

DUNELLEN B. S.

	G.	F.	P.
Russell, f	4	0	8
Louis, f	1	0	2
Swackhamer, c	4	0	8
Hughes, g	0	0	0
Seals, g	0	0	0
	9	0	18

MARGENTINOITES.

	G.	F.	P.
Hannon, f	3	0	6
Teeling, f	2	0	4
Margentino, c	4	0	8
Mahan, g	3	0	6
Harris, g	0	0	0
	12	0	24

Score by periods:

Dunellen B. C.	6	12—18
Margentinoites	4	20—24

Referee, Newman, time of halves, 20 minutes each.

NAVY QUINTET ANNEXED A ONE-SIDED DECISION

In a one-sided game of basketball the Navy team, of the Y. M. C. A. College League, defeated the Army quintet by a score of 22 to 8. Jackson and Blanchard were the stars for the Navy and Angerbauer and Fullerton were the point getters for the army.

The lineup and scores:

ARMY.

	Goals.
Angerbauer, f	5
Fullerton, f	2
Willett, c	0
Snyder, g	1
	8

NAVY.

	Goals.
Weglau, f	2
Blanchard, f	6
Jackson, c	8
Hammann, c	0
Tomlinson, c	0
Condict, g	2
Bloomfield, g	4
	22

WE LOOK OUT

for your interest when you come here for new tires or other auto supplies. Don't try to sell you something that will make you sore on us. But we do try to supply you with things that will make you a friend as well as a customer, that will command your appreciation and earn your recommendation.

H.P. VOSSELLER
331 Park Ave.

C. A. RICE HIGHEST SCORER IN FIVEBACK

With Handicap of 23 He Wins Three Points—Gross Score of 190.

With a net score of 167 and a handicap of 23, C. A. Rice took first honors and the three points that goes with it in the weekly competition of the handicap five back tournament at the Park Club last night. This was the first match of the month, which puts Rice in the lead in points. His gross score was 190. W. W. Robison was second with a gross of 177, having a net mark of 139, with a handicap of 39. He was awarded two points.

The remaining point went to the credit of F. F. Hammann, whose gross mark was four points below that of Robison, and he had 40 points handicap. A. M. Abbott was placed at scratch and made the fourth highest net score, his mark being 144. Dumont scored a 170, with 15 handicap, and Fisher made a net of 159, which was aided by 11 points. The results follow:

	Net.	H'p.	Gr.
C. A. Rice	167	23	190
W. W. Robison	138	39	177
F. E. Hammann	133	40	173
Weeks	115	38	153
Dr. Hillman	115	37	152
A. M. Abbott	144	0	144
Hand	119	40	159
Gillman	127	26	153
Dr. Clawson	120	20	140
McDowell	115	40	155
Dumont	155	15	170
Fisher	159	11	170

CALENDAR OF SPORTS

Monday, February 8.

AUTO.

Annual Motor Show at Kansas City *opens; closes 14th.*

Automobile Show at Louisville continues all week.

HORSE.

Juarez, Mexico, racing all week.

New Orleans, La., Business Men's Meet, all week.

Havana, Cuba, Cuba-American Jockey Club Meet, all week.

TENNIS.

Handicap tournament opens at Aiken, S. C.

GOLF.

South Florida Championship Tour*nament opens at Palm Beach.*

SKATING.

National Roller Skating meet, at Charleston, W. Va.

BOXING.

George Chaney vs. Johnny Dundee, 10 rounds, at Cincinnati.

Leo Roux vs. Alvie Miller, 10 rounds, at Lorain, O.

Bat Levinsky vs. Kid Kenneth, 10 rounds, at New Orleans.

Ad Wolgast vs. Cy Smith, 10 rounds, at Columbus, O.

Tuesday, February 9.

BOXING.

Freddie Welsh vs. Joe Shughrue, 10 rounds, at New York.

Gilbert Gallant vs. Phil Bloom, 10 rounds, at Brooklyn.

George Chip vs. Buck Crouse, 10 rounds, at Pittsburgh.

Wednesday, February 10.

BOXING.

Phil Brook vs. Patsy Drouillard, 8 rounds, at Akron, O.

GOLF.

Annual St. Valentine Tournament for women, at Pinehurst, N. C.

Thursday, February 11.

DOG

Kennel Club of Philadelphia, annual show, opens.

BOXING.

Frankie Callahan vs. Sam Robideau, 8 rounds, at New York.

Friday, February 12.

SQUASH RACQUETS

Individual Championships of the U. S., at Boston.

WRESTLING

Carnival of European stars, at Boston.

BOXING.

Tommy Gary vs. Joe Sherman, 10 rounds, at Kenosha, Wis.

Kid Williams vs. Frank Conley, 10 rounds, at Kenosha, Wis.

Saturday, February 13.

BOXING.

Arthur Simons vs. Frankie Burns, 10 rounds, at New Orleans.

Sam Langford vs. Sam McVea, 10 rounds, at Havana, Cuba.

MASONIC MATCH POSTPONED.

The Jerusalem-Essex bowling match, of the Masonic Bowling League, which was to have been rolled on the latter's alleys last night, was postponed.

BASKETBALL KILLS BOY.

Wichita Falls, Texas, Feb. 5.—Cortez Waggoner, a High School student, died from internal injuries received in a basketball scrimmage yesterday.

The Heroes

In that Valhalla where the heroes go
A careful sentinel paced to and fro
Before the gate, burned black with battle smoke,
Whose echoes to the tread of armed men woke,
And up the fiery stairs whose steps are spears
Came the pale heroes of the blood stained years.

There were lean Caesars from the glory fields,
With heart that only to a sword thrust yields,
And there were generals decked in pride of rank,
Red scabbard swinging from the weary flank,
And slender youths who were the sons of kings,
And barons with their sixteen quarterings,
And, while the nobles went with haughty air,
The courteous sentinel questioned, "Who goes there?"
And as each came full lustily he cried
His string of titles ere he passed inside.

And presently there was a little man,
A silent mover in the regal van
His hand still grasped his rifle, and his eyes
Seemed blinded with the light from paradise.
His was a humble guise, a modest air
The sentinel held him sharply, "Who goes there?"

There were no gauds tacked to that simple name,
But every naked blade leaped out like flame,
And every blue blood warrior bowed his head.
"I am a Belgian." This was all he said.
Men's cheering echoed through the battle's hell
"Pass in, mon brave," said that wise sentinel.

—London Spectator.

—A classified advertisement is a "peace scout," and will report to you promptly what are your opportunities for work, or for selling.

—DETERMINED classified advertisers always win; and, sometimes, even the timid trying once people win, too.

—Try a Press want adv.

Central Bottling Works
Telephone 229. Corner Somerset and Chatham Sts.
HENRY HAURAND, Prop.

Headquarters for High Grade
Beers, Wines, Liquors and Carbonated Beverages

We carry only reliable goods. Goods with a reputation. Goods that we guarantee and recommend.

Try our Leaders—Plainfield Club, (blend); C. B. W. Monogram, (blend); Elkwood Pure Whiskey, (straight); none better made.

We regret to state that we can not deliver goods in Plainfield, but if you consider quality and prices you will find it will pay you to send for them. We call for empty bottles.

PEG O' MY HEART

By J. Hartley Manners

A Comedy of Youth Founded by Mr. Manners on His Great Play of the Same Title—Illustrations From Photographs of the Play

Copyright, 1913, by Dodd, Mead & Company

PROLOGUE.

A romping, madcap, bewitching Irish girl, as Irish as St. Patrick's day in the morning, is turned over to the care of aristocratic English relatives. They are stiff and artificial, and she is as sweet and natural as a healthy country girl can be. They dislike her, but Peg holds her own with jaunty pride and in the end, by her generosity and big heartedness, wins them over, and, what is more, wins her fortune, and, what is still more, wins a very gallant lover. This, in brief, is the story of a play which by its originality, sweetness and charm has been one of the most phenomenal successes New York has seen in a long time. The author of the play has turned it into a novel, so sympathetically, so brilliantly, that Peg as a heroine of fiction is as lovable as she was on the stage.

CHAPTER. I.

The Irish Agitator and Angela.

"FAITH, there's no man says more and knows less than yerself, I'm thinkin'."

"About Ireland, yer riverence?"

"And everything else, Mr. O'Connell."

"Is that criticism or just temper, father?"

"It's both, Mr. O'Connell."

"Sure it's the good judge ye must be of ignorance, Father Cahill."

"And what might that mane?"

"Ye live so much with it, father."

"I'm lookin' at it and listenin' to it now, Frank O'Connell."

"Then it's a miracle has happened, father. To see and hear oneself at the same time is indade a miracle."

"Don't provoke the man of God!"

"Not for the wurrld," replied the other meekly, "bein' mesef a child of Satan."

"And that's what ye are. And ye'd have others like yerself. But ye won't while I've a tongue in me head and a sthrong stick in me hand."

O'Connell looked at him with a mischievous twinkle in his blue-gray eyes:

"Yer eloquence seems to nade somethin' to back it up, I'm thinkin'."

Father Cahill breathed hard. He was a splendid type of the Irish parish priest of the old school. Gifted with a vivid power of eloquence as a preacher and a heart as tender as a woman's toward the poor and the wretched, he had been for many years idolized by the whole community of the village of M., in County Clare. But of late there was a growing feeling of discontent among the younger generation. They lacked the respect their elders so willingly gave. They asked questions instead of answering them. They began to throw themselves, against Father Cahill's express wishes and commands, into the fight for home rule under the masterly statesmanship of Charles Stuart Parnell. Already more than one prominent speaker had come into the little village and sown the seeds of temporal and spiritual unrest. Father Cahill opposed these men to the utmost of his power. He saw, as so many farsighted priests did, the legacy of bloodshed and desolation that would follow any direct action by the Irish against the British government. Though the blood of the patriot beat in Father Cahill's veins, the well being of the people who had grown up with him was near to his heart. He was their priest, and he could not bear to think of men he had known as children being beaten and maimed by constabulary and sent to prison afterward in the fight for self government.

To his horror that day he met Frank Owen O'Connell, one of the best known of all the younger agitators, in the main street of the little village.

O'Connell's backsliding had been one of Father Cahill's bitterest regrets. He had closed O'Connell's father's eyes in death and had taken care of the boy as well as he could. But at the age of fifteen the youth left the village that had so many wretched memories of hardship and struggle and worked his way to Dublin. It was many years before Father Cahill heard of him again. He had developed meanwhile into one of the most daring of all the fervid speakers in the sacred cause of Irish liberty.

And Father Cahill was going to hear from Frank Owen O'Connell again, though little did he reckon on the importance that the present young and comparatively untutored reformer would achieve.

* * * * * * * *

Wilberforce Kingsnorth, wealthy, imperious Englishman, left three children—Nathaniel, who in a large measure inherited much of his father's dominant will and hard headedness; Monica, the elder daughter, and Angela, the younger.

Nathaniel was the old man's favorite. While still a youth he inculcated into the boy all the tenets of business, morality and politics that had made Wilberforce prosperous.

Pride in his name, a sturdy grasp of life, an unbending attitude toward those beneath him and an abiding reverence for law and order and fealty to the throne—these were the foundations on which the father built Nathaniel's character.

Next in point of regard came the elder daughter, Monica. Patrician of feature, haughty in manner, exclusive by nature, she had the true Kingsnorth air. She had no disturbing "ideas," no yearning for things not of her station. She was contented with the world as it had been made for her and seemed duly proud and grateful to have been born a Kingsnorth.

She was an excellent musician, rode fairly to hounds, bestowed prizes at the local charities with grace and distinction—as became a Kingsnorth—and looked coldly out at the world from behind the impenetrable barriers of an old name.

When she married Frederick Chichester, the rising barrister, connected with six county families, it was a proud day for old Kingsnorth. His family had originally made their money in trade. The Chichesters had accumulated a fortune by professions. The distinction in England is marked.

Frederick Chichester came of a long line of illustrious lawyers. One had even reached the distinction of being made a judge. He belonged to an honorable profession. The old man was overjoyed.

He made a handsome settlement on his eldest daughter on her marriage and felt he had done well by her, even as she had by him.

Five years after Monica's birth Angela unexpectedly was born to the Kingsnorths. A delicate, sickly infant, it seemed as if the splendid blood of the family had expended its vigor on the elder children. Angela needed con-

"Not for the wurrld."

stant attention to keep her alive. From tremulous infancy she grew into delicate youth. She seemed a child apart.

Not needing her, Kingsnorth did not love her. He gave her a form of tolerant affection. Too fragile to mix with others, she was brought up at home. Tutors furnished her education. The winters she passed abroad with her mother. When her mother died she spent them with relations or friends. The grim dampness of the English climate was too rigorous for a life that needed sunshine.

Angela had nothing in common with either her brother or her sister. She avoided them and they her. They did not understand her. She understood them only too well. A nature that craved for sympathy and affection—as the frail so often do—was repulsed by those to whom affection was but a form and sympathy a term of reproach.

It was on her first homecoming since her mother's death that her attention was really drawn to her father's Irish possessions.

By a curious coincidence she returned home on a day when Wilberforce Kingsnorth had delivered an electrical speech, invoking Providence to interpose in the settlement of the Irish difficulty. He was noted for his hatred of the Irish. It was the one topic of conversation throughout dinner. And it was during that dinner that Angela for the first time really angered her father and raised a barrier between them that lasted until the day of his death.

The old man had laughed coarsely at the remembrance of his speech on the previous night and licked his lips at the thought of it.

Monica, who was visiting her father for a few days, smiled in agreeable sympathy. Nathaniel nodded cheerfully.

From her father's side Angela asked quietly:

"Have you ever been in Ireland, father?"

"No, I have not," answered the old man sharply. "And, what is more, I never intend to go there."

"Do you know anything about the Irish?" persisted Angela.

"Do I? More than the English government does. Don't I own land there?"

"I mean do you know anything about the people?" insisted Angela.

"I know them to be a lot of thieving, rascally scoundrels, too lazy to work and too dishonest to pay their way even when they have the money."

"Is that all you know?"

"Isn't it enough?" His voice rose shrilly. It was the first time for years any one had dared use those two hated words "Ireland" and "Irish" at his table. Angela must be checked and at once.

"It wouldn't be enough for me if I had the responsibilities and duties of a landlord. To be the owner of an estate should be to act as the people's friend, their father, their adviser in times of plenty and their comrade in times of sorrow."

"Indeed! And pray where did you learn all that, miss?" asked the astonished parent.

Without noticing the interruption or the question, Angela went on: "Why deny a country its own government when England is practically governed by its countrymen? Is there any position of prominence today in England that isn't filled by Irishmen? Think! Our commander in chief is Irish; our lord high admiral is Irish; there are the defenses of the English in the hands of two Irishmen, and yet you call them thieving and rascally scoundrels!"

Kingsnorth tried to speak; Angela raised her voice:

"Turn to your judges—the lord chief is an Irishman. Look at the house of commons. Our laws are passed or defeated by the Irish vote, and yet so blindly ignorant and obstinate is our insular prejudice that we refuse them the favors they do us—governing themselves as well as England."

Kingsnorth looked at his daughter aghast. Treason in his own house! His child speaking the two most hated of all words at his own dinner table and in laudatory terms! He could scarcely believe it. He looked at her a moment and then thundered:

"How dare you! How dare you!"

Angela smiled a little amusedly tolerant smile as she looked frankly at her father and answered:

"This is exactly the old fashioned tone we English take to anything we don't understand. And that is why other countries are leaving us in the race. There is a nation living within a few hours' journey from our doors, yet millions of English people are as ignorant of them as if they lived in Senegambia." She paused, looked once more straight into her father's eyes and said, "And you, father, seem to be as ignorant as the worst of them!"

"Angela!" cried her sister in horror.

Nathaniel laughed good naturedly, leaned across to Angela and said:

"I see our little sister has been reading the sensational magazines. Yes?"

"I've done more than that," replied Angela. "In Nice a month ago were two English members of parliament who had taken the trouble to visit the country they were supposed to assist in governing. They told me that a condition of misery existed throughout the whole of Ireland that was incredible under a civilized government."

"Radicals, eh?" snapped her father.

"No; Conservatives. One of them had once held the office of chief secretary for Ireland and was Ireland's most bitter prosecutor until he visited the country. When he saw the wretchedness of her people he stopped his stringent methods and began casting about for some way of lessening the poor people's torment."

"The more shame to him to talk like that to a girl. And, what's more, you had no right to listen to him. A Conservative indeed! A fine one he must be!"

"He is. I don't see why the Liberal party should have all the enlightenment and the Conservative party all the bigotry."

"Don't anger your father!" pleaded Monica.

"Why, little Angela has come back to us quite a revolutionary," said Nathaniel.

"Leave the table!" shouted her father.

Without a word Angela got up quietly and left the room. Her manner was entirely unmoved. She had spoken from her inmost convictions. The fact that they were opposed to her father was immaterial. She loathed tyranny, and his method of shutting the mouths of those who disagreed with him was particularly obnoxious to her. It was also most ineffectual with her. From childhood she had always spoken as she felt. No discipline checked her. Freedom of speech as well as freedom of thought was as natural and essential to her as breathing.

From that time she saw but little of her father. When he died he left her to her brother's care. Kingsnorth made no absolute provision for her. She was to be dependent on Nathaniel.

When the time came that she seemed to wish to marry, if her brother approved of the match, he should make a handsome settlement on her.

In response to her request Nathaniel allowed her to go with him to Ireland on his tour of inspection.

Mr. Chichester was actively engaged at the Old Bailey on an important criminal case, so Monica also joined them.

Everything Angela saw in Ireland appealed to her quick sympathy and gentle heart. It was just as she had thought and read and listened to. On every side she saw a kindly people borne down by the weight of poverty, lives ruined by sickness and the lack of nourishment—a splendid race perishing through misgovernment and intolerant ignorance.

Angela went about among the people and made friends with them. They were chary at first of taking her to their hearts. She was of the hated Saxon race. What was she doing there—she, the sister of their, till now, absentee landlord? She soon won them over by her appealing voice and kindly interest.

All this Angela did in direct opposition to her brother's wishes and her sister's exhortations.

The morning of the meeting she had ridden some miles to visit a poor family. Out of five three were in bed with low fever. She got a doctor for them, gave them money to buy necessaries, and, with a promise to return the next day, she rode away.

When within some little distance of her brother's house she saw a steady, irregular stream of people climbing a great hill. She rode toward it and, screened by a clump of trees, saw and heard her first "home rule" meeting.

When Frank O'Connell first spoke his voice thrilled her. Gradually the excitement of the people under the mastery of his power communicated itself to her. It pulsed in her blood and throbbed in her brain. For the first time she realized what a marvelous force was the call of the patriot. To listen and watch a man risking life and liberty in the cause of his country—her heart and her mind and her soul went out to him.

When the soldiers marched on to the scene she was paralyzed with fear. When an order to fire was given she wanted to ride into their midst and cry out to them to stop. But she was unable to move hand or foot.

When the smoke had thinned and she saw lying motionless on the ground the bodies of men who a moment before had been full of life and strength; when was added to that the horror of the wounded crying out with pain, her first impulse was to fly from the sight of the carnage. She mastered that moment of fear and plunged forward, calling to the groom to follow her. She ordered the body of O'Connell, who had been hit, taken to her own home.

The long, slow, tortuous journey home, the men slowly following with the ghastly, mute body on the rude litter, became a living memory to her for all the remainder of her life.

She glanced down every little while at the stone white face and shuddered as she found herself wondering if she would ever hear his voice again or see those great blue eyes flash with his fierce courage and devotion.

As they neared her brother's house stragglers began to follow curiously. Sad looking men and weary women joined the procession wonderingly. All guessed it was some fresh outrage of the soldiers.

It seemed to Angela that an infinity of time had passed before they entered the grounds attached to the Kingsnorth house. She sent a man on ahead to order a room to be prepared and a doctor sent for. As she saw her brother coming forward to meet her with knit brows and stern eyes she nerved herself to greet him.

"What is this, Angela?" he asked, looking in amazement at the strange procession.

"Another martyr to our ignorant government, Nathaniel," and she pressed on through the drive to the house.

(To be continued.)

SOCIETY IN PARIS BALL.

Washington, Reb. 5—A costume ball and carnival, an exact reproduction of a student ball in the Parisian Latin Quarter, will follow the entertainment to be given tonight for the aid of families of French artists engaged in the European war. Washington is agog with excitement, for the event promises to be the big gathering of the winter of social and political leaders in the capital. The entertainment is given by the Society of Beaux Arts Architects, assisted by the American Institute of Architects, and the Washington Society of Artists. The big ballroom at the New Willard has been turned into a real French cabaret, with a state at one end. Madame Yvonne de Treville of the Opera Comique, of Paris, will sing French songs. The costumes will bedeck social leaders and government officials as Herlequins, Columbines, Pierrots, Pietettes, with all their carnival friends, with peasants, students, artists, priests, nuns, gendarmes, bohemians, dancers and soldiers in the present and past garb of the armies of France.

Of Interest to Women and the Home

THE PLAINFIELD THEATRE

In his production of William Anthony McGuire's story entitled, "It's a Long Way to Tipperary," Gus Hill has given the play-going public a war drama without a line or action contrary to our national laws of neutrality. It is as thrilling as "Shenandoah" and as Irish as "Arrah-Na-Pogue." Mother's love is its foundation and devotion to flag and country its dominating power. Allen Doone's childhood sweetheart Kathleen has become a woman to all but him. It requires a tragedy to awaken in him a complete realization that her love is and always has been next to mother's. The songs that are dear to all true Irish hearts are sung by Doone and his regimental companions. The cruel and unjus. accusation against Allen is brought home to its guilty instigator, and Private Doone is made a sergeant and ordered to his regiment, while little Kathleen becomes a Red Cross nurse. It is a clean play all the way through, such a one as grandma and "kiddies" can enjoy without harm. It comes to the Plainfield Theatre tonight.

"The Little Cafe," with John E. Young, is to be offered at the Plainfield Theatre tomorrow night, as it was given during its run of nearly a year in Manhattan. The splendid musical hit reveals the new forces and tendencies of the time in theatrical entertainment. Beyond such details it is too well known as a marked success to require further introduction. It is interesting to note the many hands that have been utilized in welding it into a satisfactory whole. The story originally traces itself to "Le Petit Cafe," a farce by Tristan Bernard, of the Parisian stage. C. M. S. McLellan adapted it for the American stage, Ivan Caryll adapted it for America's musical score, Klaw & Erlanger made the production and Herbert Gresham staged it for them, while Julian Mitchell looked after the girl number and ensembles. The other experts of Klaw & Erlanger forces contributed additional details and the entirety has set a new pace for success upon the stage. The producers have wisely kept their big hit intact. The original production and company of over 100 people remains in every part the same. The curtain will rise promptly at 8.

THE DAILY PRESS IN DUNELLEN will be found on sale or delivered to any address every afternoon by Edward Pen[illegible] dealer and newsboy.

Animal Jingles

FOR LITTLE FOLKS

BY ALICE CREW GALL

Betty Bear

I don't suppose there ever was a young child anywhere
Who gave her folks more trouble than little Betty Bear.

Each morning after breakfast she'd go outdoors to play,
And when her mother's back was turned she always ran away.

She'd run away off to the woods, and wander all around;
Then all the family'd stop their work and hunt till she was found.

They tied her to the front gate post with a stout rope, and though
She hated this, when they untied the rope, away she'd go.

One time when she ran off, she met a wicked Bumble-Bee,
Who lived with all his relatives down in a hollow tree.

He said: "How would you like to have some honey nice and sweet?
Come home with me and you shall have as much as you can eat."

Of course she went, but when she got near Mister Bumble's tree,
His relatives flew out at her, as mad as they could be.

They stung poor Betty Bear until she almost died from pain.
She moaned: "If ever I get home I'll not run off again."

A "stinging" lesson such as this is very hard to bear,
So any child who runs away had better have a care.

Glimpses of Married Life

BY MRS. EVA LEONARD

Muriel Fisk answered the bell. At the door stood a tall, smooth shaven man in a light gray suit.

"Good afternoon, Mr. Morse, where did you drop from?" she said, extending her hand. "Come in. "Father, this is one of the directors in the district where I taught," addressing an invalid in the easy chair.

"Now, Mr. Morse," she continued, "mother is away and I am housekeeper and was getting supper. I would like to have you stay and drink a cup of tea with us."

"I should be delighted." The young man was greatly pleased.

"You will excuse me?" and the girl disappeared through the kitchen door.

Left alone with the father, young Morse put forth all his powers to entertain, and soon the pallid face lighted up and when the unusual sound of her father's laughter floated to the kitchen, Muriel stopped to listen, a pleased smile on her face. When the baking powder biscuits, honey and creamed potatoes were on the table, and the guest had assisted the friendly old man to his place, they sat down. The level rays of the setting sun shone on the girl's head and brought out the red brown of her hair.

"Miss Fisk, I was down to the city on business today, and ran up here to see if I could get you to sign a contract to teach our school next year. We expect to lengthen the term to nine months," said the visitor.

"I have made application for a position in the graded schools here at home," replied Muriel. "Of course, I should much prefer that to district school."

"We would make your salary the same as you could get here," replied the director eagerly.

"Thank you, but I could be at home if I secured this position. I really can not sign now," replied Muriel quietly.

All the while the girl was washing the dishes Morse talked earnestly in low tones to her father. Only scraps of the conversation reached her ears. She heard her father say:

"It is a matter that will be left entirely in Muriel's hands for discussion. Her happiness is the thing we would consider."

She could not get Morse's reply, for he had his back to her, but her father answered, "Character would count for much more than money with her, and of course with us, Mr. Morse." Then Muriel came into the room and the conversation ceased.

Presently Mrs. Fisk returned and the young people went for a walk.

"Miss Fisk," began Morse, looking down on the bare headed girl in the simple white dres as they walked along the path by the river, "you can't imagine how happy it makes me to see you again. Haven't you missed me?"

"Yes indeed! I thought at first I should have to hire a small boy to propose to me to enable me to sleep nights. I missed something from the evening program," and she looked mischievously into his eager face.

"If you will teach our school I'll engage"—— "To engage a continuous performance," interrupted the girl. "The trouble is that I do not like vaudeville, and you are not good in heavier work, and only fair in comedy."

"Do you mean there is something about me that would keep you from caring for me?" he asked.

"I am afraid so. I do not trust you, you see. I should never dare to have a young lady school teacher come to town for fear you would make love to her from force of habit," she said seriously.

"Can't you see that it will be diffent now? I never loved anybody before; I only pretended to care."

"You loved them all well enough until you won them. You are the kind of man upon whom possession palls. What you enjoy is the race, the struggle, and the longer and more exciting it is, the more you think you want what you are striving for. The minute you won me, you would lose interest. I care too much for your friendship to lose you that way," answered the girl.

"Thank you for that much of an admission," exclaimed Morse.

"Now I think it is my turn to propose," she laughed. "If you really care for me and want my friendship you must earn it. You must build up my faith in you from the bottom."

"I'll do anything," he began eagerly.

"My proposal is, that we be friends for a year. I will answer your letters if there is not a word of love in them, and if I teach here you may come as a guest on the same terms, and we will get acquainted. I really do not know whether you are capable of consecutive thinking on any other subject except your specialty, love making. If I ever marry, I insist on having a man who can deepen my interest in the broad topics of the world, a man who can command my respect."

"It's a bargain," he cried, extending his hand. "I see that to win you I must use all the resources at my command. Well, it's worth trying for, Muriel."

Household Hints

GOOD DISHES OUT OF TIN CANS

Salmon Loaf—One medium-sized onion, one tall can salmon, one egg, one tablespoon vinegar, one cup bread or cracker crumbs, salt and pepper to taste, two ounces salt pork chopped fine. Mix all ingredients together, mold into round or square loaf, bake slowly one hour. Garnish with lettuce leaves or parsley and serve hot. Also good cold.

Salmon Patties—One can salmon, one cup mashed potatoes, one medium-sized onion, one egg, one cup cracker crumbs, pepper and salt. Mix well together, form into patties and fry in very hot fat until a golden brown.

Escaloped Salmon—One can salmon, one can tomatoes; arrange in alternate layers, season with salt, pepper and piece of salt pork, size of egg chopped fine. Add liquid from both cans. Cover top with bread or cracker crumbs, dot with butter and bake till done—about 1½ hours, slowly.

Salmon Toast—Put some butter in sauce pan, and 2½ cups milk. Let come to a boil, thicken with flour, add one cup salmon minced fine; salt and pepper to taste. Pour over slices of toast and serve. Very good for breakfast.

Salmon Salad—One tall can salmon, one large onion, one lemon, one hard-boiled egg. Garnish salad dish with lettuce or parsley and, after mixing salmon, onion and lemon together, put into dish; on top put the egg cut in slices.

MEAT ECONOMY.

So much has been said of the high cost of living and ways of reducing the same, that I want to add my mite. Not every housewife knows of the many uses the despised soupbone (or shank) can be put to.

Buy a shank (which will cost 35 cents). Boil till meat comes from bones freely. Put in a basin and put a weight on, first pouring on a part of the stock the bones were boiled in. When cold it will form a solid cake, held together by the stock. Cut in thick slices as needed to form the following dishes:

Take one slice, run through food chopper, add twice the quantity of potato and a small onion to make a nice hash.

Add a little water to one slice of the meat cut in small pieces; add thickening to make a gravy; pour all over small squares of toast. Very nice for breakfast.

Take off meat slices enough, added to the stock the shank was boiled in, to make a quart or more of the meat (cut in squares) and and gravy; place all in pan or large basin, make a rich dough, cut in small biscuits, place on top of gravy and bake till biscuits are done. When serving, it is much nices than the old way.

Take off the meat, run through food chopper, season with salt, pepper and sage, add an egg well beaten, mix together, form into small cakes, fry in hot fat till brown on both sides.

If you like liver, fry, dipping slices in well beaten egg, then rolling in cracker crumbs in place of flour or meal.

WORTH KNOWING

In roasting fowl in oven you will find by wrapping a little cloth around legs, wings and neck all the juicy flavor is retained and, when placed on table, no dry parts or overbaked.

Readily Seeded Raisins—Put them in dish, pour boiling water over, cover and let remain ten minutes. It will soften them so that by rubbing each raisin between the thumb and finger the seeds will come out perfectly clean. Raisins are then ready for chopping or cutting.

CHILDREN'S HATS.

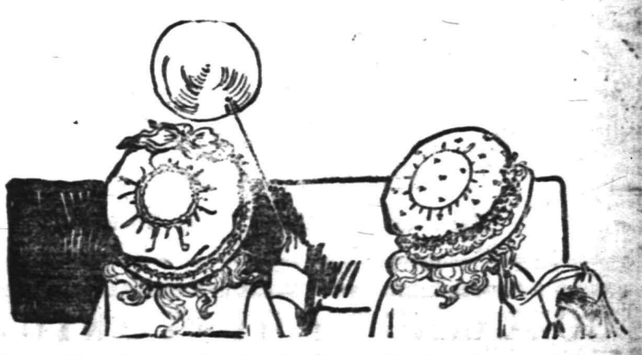

The prettiest bonnets for framing wee faces are shown now in the shops. They are made of silks in dainty shades. Two examples are shown in the above drawing, the one was made of pink satin taffeta shirred at a crown centre on the wide crown and at the joining of crown and brim; the latter was bound with a bias piece of shirred taffeta in self-tone. One huge large leafed pink velvet flower with attendant foliage was placed directly at the front and was the bonnet's sole trimming. White grosgrain covered the other little shape and was hand-embroidered in tiny flowers. The trimming of this was a wreath of vari-colored posies above a band of white ostrich feathers.

GYMNASTICS IN CHURCH TRIAL.

Philadelphia, Pa., Feb. 8—The resources of legal precedure, vast and bewildering to the laity, are likely to be heavily drawn upon in the church trial of Rev. Dr. George Chalmers Richmond of St. Johns Episcopal Church, who is cited to appear before the church tribunal on charges of violation of his ordination vow and conduct unbecoming a clergyman. Hearing is set for today on his demurrer against the ecclesistical charges that had been preferred against him. Arguments will be presented on both sides. From the official "triers" of the diocese five must be drawn by lot, and these are subject to challenge. It is believed that the selection of the jury will bring forth some bitter controversy, and it is improbable that the actual trial of the clergyman will get under way in less than two weeks.

—The Daily Press can be purchased each night at Mallinson's drug store, East Second street.

—A day wasted in your classified advertising campaign for work is a real loss.

ONE AMONG A THOUSAND

There are thousands of furniture dealers in the United States today. There are some who carry only high grade furniture of undoubtedly excellent qualities, but nowhere will you find a store of popular priced furniture—that will give you more real value for your money and better service for your money than KIRCH'S. For twenty years we did not advertise, but still our reputation grew constantly, based on the merit of our goods and right prices. We still continue our business policy and add new customers to our big family every day.

E. A. KIRCH & CO.

WHAT WE SAY IS SO

77-79 MARKET ST., NEWARK

Continuous Post Brass Bed
Regular Price $17.00
11.50

Two-inch continuous posts, 7 one-inch fillers, attractive and substantially made; any finish.

All 2-Inch Brass Bed
Regular Price $20.00
14.75

New design, very massive; every part 2-inch tubing, posts, top rods and fillers; can be had in any finish.

Two Sensational Couch Values

Reg. Price $13 **9.75**

Reg. Price $18 **13.75**

Circassian Walnut or Mahogany Bedroom Suite

Regular Price $115.00
75.00

Four-piece mahogany or Circassian walnut Bedroom Suite, massive Colonial design; beautifully polished and finished.

On Display in Our Window

Regular Price $115.00
75.00

Consists of Dresser, 42-inch base; Chiffonier, 34-inch base, Toilet Table, 32-inch base, with large French bevel plate mirror and Bed.

3-Piece 'Adam' Parlor Suite

LIKE CUT

Reg. Price $50
25.00

Mahogany finished frames, finely polished; "Adam Period" design, solid seats. Loose cushions covered in best silk plush. Cannot be duplicated anywhere for less than $50.

Quartered Oak Buffet
Regular Price $25.00
16.98

Elegant Colonial design, all quartered oak, lined silver drawer and large linen drawer; also spacious cupboard.

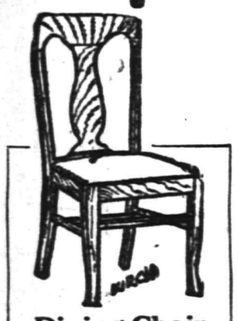

Dining Chair
Regular Price $2.98
1.98

Full box frame, rounded fronts, slip seat of genuine leather; highly polished quartered oak.

China Closet
Regular Price $16
11.98

Large size, with bent glass panels, elegant quartered oak. Claw feet. Highly polished.

Dresser or Chiffonier
Reg. Price $21.00

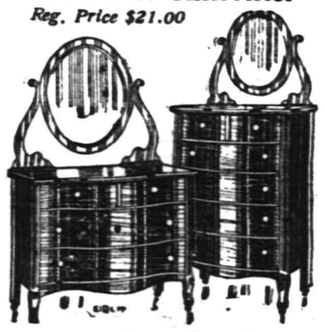

13.98

Full 42-inch case, with 28x28 inch bevel plate mirror; in mahogany and tuna mahogany; finely finished and well made. Large bevel glass mirror.

Mahogany Library Table
Regular Price $28
17.75

All solid mahogany; top 28x48 inches; very massive Colonial design with scroll feet; heavy undershelf.

YOU MAY PURCHASE ANYTHING ON THE CLUB PLAN

Extension Table
Reg. Price $23.50
14.75

Colonial design; six-foot extension; quartered oak; beautifully polished.

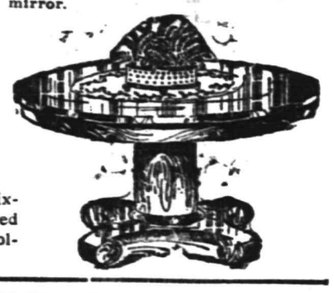

GLASON!

Man or Auto-man! Which?

It looks like a man. It looks like a figure.

What is it?

Demonstrating the Penn Safety Razor. In our window Friday and Saturday; 11 o'clock and 4 o'clock. Saturday eve at 7:30 and 8:30.

Stop and see Glason and the Penn Safety Razor.

The $1.00 Razor with the perfect blade.

F. A. KIRCH & CO.

205 PARK AVENUE.

Hardware and Keen Kutter Tools.

February

It is economy to buy Furniture and Bedding now. We invite inspection to the offerings during February, for this is the month of

Furniture Sales

Special prices do not apply to a few patterns only, but a generous reduction will be given throughout the entire store during this sale.

Vacuum Cleaners $4.98 to $7.98

L. B. VAN CAMP
Front and Somerset Sts.

COLUMBUS AUDITORIUM

WEST FRONT STREET
—FOR—
Receptions, Banquets, Concerts, Public and Private Meetings

Terms Reasonable, and Graded According to Privileges Required.
RESERVATIONS NOW BEING MADE FOR SEASON OF 1914-15.
Apply to W. H. FORRISTEL
1382 BELLEVIEW AVENUE. Telephone 2461-W.
Only Public Hall in Plainfield of Fireproof Construction.
11 4 mwftf

..FUR SALE..

GOING ON FOR ALL THIS WEEK

Never before at this time of the year was our fur stock so great as it is now, and we are taking drastic measures to turn our entire fur stock into money, as we must raise money to meet business obligations. Not connected with any other store in the city.

CHARLES KURTZMAN

FURS OF QUALITY

178 EAST FRONT STREET. PLAINFIELD, N. J.

Phone 1935-J. We Specialize on Remodeling of Furs. m-w-f

NO MATTER WHAT PART OF YOUR AUTO is out of repair we can put it in first class condition again. Be it engine, motor, cylinder or running gear, we can repair it just as we can all minor difficulties. You'll find our work thorough, prompt and our charges reasonable.

MARTIN AUTOMOBILE CO.
304-312 PARK AVE.

If "To Let" advertisements did not, in the great majority of cases, bring results, there would be no such advertisements printed. They would become obsolete.

Plan to have your classified advertising campaign end when the result desired is secured—otherwise, do not undertake it at all.

DETERMINED classified advertisers always win; and, sometimes, even the timid, try-it-once people win, too.

COUNTY'S SHARE IS NOT TO EXCEED $5,000

Freeholders to Erect Concrete Arch Bridge on Grove Street.

Elizabeth, Feb. 5.—Union county's share of the new inter-county bridge at Grove street, over Green Brook, Plainfield, is not to exceed $5,000, according to the report adopted by the Board of Freeholders yesterday, and submitted by the committee which conferred with the somerset Board of Freeholders. The report stated that the bridge is thirty-two years old, is badly in need of repair, and is altogether too light for the present traffic on it. A new concrete arch bridge is to be built which is to have a fifty foot span.

The Elizabeth Charity Organization Society sent a request to the Board for a conference relative to enlarging the jail for the benefit of juvenile delinquents and witnesses who are at present brought in contact with old offenders because of lack of room. The matter was referred to the public grounds and buildings committee.

A resolution was adopted providing that a committee of three be appointed to examine culverts at North avenue, near Leland avenue, Plainfield, and at Seventh and Richmond streets, Plainfield. The county attorney was instructed to take up with Morris county the question of a $600 claim Union county holds for the maintenance of a Morris county patient at Bonnie Burn Sanatorium, Scotch Plains. The Board was invited to a mosquito extermination conference at Atlantic City, February 17-18.

ALL IN READINESS FOR ANNUAL FAIR OF CO. H

William J. Hartpense, chairman of the committee in charge of the first annual fair, given by Company H, Uniformed Rank, Junior Order United American Mechanics, in Sebring's Auditorium, commencing Saturday night, and running for eight days, announces that everything is in readiness for the affair.

There will be articles on sale each day and Halbfoerster's orchestra from Elizabeth will furnish music for dancing each night. Tickets will be on sale at the door or can be secured from the following committee: Forester Hartpence, John Kriney, H. Hoffman, A. Palmer, J. Tunison, C. J. Sheets, E. Bailey and F. Farnam.

ALL OF THE Y. M. C. A. OFFICERS ARE RE-ELECTED

The directors of the Y. M. C. A., at a meeting in the association building last night, elected these officers for the coming year: President, William D. Murray; vice-president, Howard McWilliams; recording secretary, Clarence W. Spicer; treasurere, John H. Doane.

The reports from the different committees and secretaries showed that the interest in the various activities of the association are greater than at any time during the season. General Secretary H. E. Parker, who has resigned, will go to Passaic about the middle of the month to take a similar position with the Y. M. C. A. at that place.

COMING EVENTS.

TODAY.

Perseverance Lodge, No. 74, K. of P., Observe Anniversary of Order.
C. E. Society First Baptist Church Meets.
Borough Common Council.
Building Trades Council.
Anchor Lodge Ladies' Night.
"It's A Long Way to Tipperary," at Plainfield Theatre.
Vaudeville at Proctor's Theatre.
Taxpayers Ass'n Meeting, Y. M. C. A.
Meeting at Friends' Meeting House.
Twenty-fifth Anniversary, Benevolent Band King's Daughters; Home of Mrs. D. C. Ivins, 1216 Watchung Avenue.
Young Women's Missionary Society Entertainment, Congregational Parish House.

TOMORROW.

Informal Dance at Park Club.
K. of C. Indoor Fete.
Jr. O. U. A. M. Fair.
Reception at St. Stephen's Church.
"The Little Cafe," at Plainfield Theatre.
Vaudeville at Proctor's Theatre.
Lecture on China, by Mrs. Frederick Goodhue Mead, at Y. W. C. A.

SUNDAY.

Memorial Services at Y. W. C. A., 4 p. m.
Grace M. E. Anniversary.
Christian Endeavor Day.
Peace Meetings at Friends' Meeting-house.

The departure of the cook or maid does not prostrate the lady who knows the efficiency of Press want ads.

And want ad-reading servants are of the desirable class.

PAINTERS AND DECORATORS.

James C. Hansen
DECORATOR
Dealer in
PAINTS—OIL—GLASS—VARNISHES, ETC.
141 East Front St., Plainfield, N. J.
Distributor of John W. Masury & Son's Pure Colors, Ready Mixed Paints, Etc.

1915 WALL PAPERS
IMPORTED and AMERICAN GOODS
C. CONOVER & CO
Decorators, Painters and Paperhangers, Window and Plate Glass.
115 Elmwood Place. Tel. 1145

COAL DEALERS.

TenEyck & Harris
Dealers in
LEHIGH VALLEY COAL.
Tel. 2081-J-2, South Plainfield, or 1155.

Kindling and Grate Wood.
Prompt deliveries. Orders received at 89 SOMERSET STREET.
JOHN MOBUS.
P. O. Box 320. Telephone 2538-J.

N. MEYERS & SONS
COAL
COKE AND WOOD
Office tel. 1152-W. 121 Watchung Av
Yard tel. 1911-W.
Fourth and Washington Streets.

EDUCATIONAL.

GREETINGS FROM A GOOD SCHOOL.

BUSINESS will improve during the year 1915 and the YOUNG PEOPLE who are READY to WORK will benefit, according to their abilities.

If YOU are NOT ready, enter this school and "GET DOWN TO THE BUSINESS OF GETTING READY FOR BUSINESS." Our motto is, "Thorough Training to DEVELOP Efficient WORKERS."

For Complete Information, Call, 'Phone or Write to

HERR'S SCHOOL
"The only Business College in Plainfield"
Woodhull & Martin Bldg. Plainfield, N. J.

ARRIVAL AND DEPARTURE OF MAILS AT PLAINFIELD POSTOFFICE.

May 29th, 1914.

NEW YORK MAILS. Arrive—5:30, 5:40, 8:40, 11:45 a. m., 1:30, 2:30, 5:00, 5:20, 8:20 p. m., 12 midnight. Close—6:30, 7:45, 10:00, 10:45 a. m., 12 noon, 2:00, 3:50, 5.45, 7:45, 9:00 p. m.

SOMERVILLE AND EASTON. Arrive—8:40, 10:45 a. m., 12:45 and 7:08 p. m. Close—6:30, 7:45 a. m., 1:30, 4:30 p. m.

PHILADELPHIA—Direct. Arrive—5:30, 8:00, 9:40, 11:45 a. m., 12:30, 2:30, 7:00 p. m. Close—6:30, 11:30 a. m., 1.30, 3:50, 5:50, 9:00 p. m.

THROUGH FAST MAIL FOR EAST Close—12 noon, 2:00, 3:50, 5:45 p. m.

DIRECT THROUGH FAST MAIL FOR WEST. Close—6:30, 11:30 a. m., 1:30, 5:00 and 9:00 p. m.

DIRECT SOUTHERN MAILS. Close—6:30, 11:30 a. m., 1:30, 7:00 and 9:00 p m.

PENNSYLVANIA. West of Easton. Close—6:30 a. m., 1.30, 5:00, 7:00 p. m.

ELIZABETH—Direct. Arrive—5:30, 8:40 a. m., 1:30, 2:00, 5.30 p. m. Close 7:45, 10:00 a. m., 12 noon, 5:45, 9:00 p. m.

NEWARK—Direct. Arrive—5:30, 8:45 a. m., 1:30, 2:30, 5:30 p. m. Close—6:30 7:45, 10:45 a. m., 12 noon, 2:00, 3:00 5:45, 9:00 p. m.

WATCHUNG. Arrive—1.00, 6:45 p. m. Close—9:00 a. m., 5:30 p. m.

WARRENVILLE. Arrive—1:00 p. m. Close—9:00 a. m.

SUNDAY MAILS. Office open from 9.? to 10:30 a. m.

A. E. HOAGLAND, P. M.

MEAT CAUSE OF KIDNEY TROUBLE

Take Salts to Flush Kidneys if Back Hurts or Bladder Bothers.

If you must have your meat every day, eat it, but flush your kidneys with salts occasionally, says a noted authority who tells us that meat forms uric acid which almost paralyzes the kidneys in their efforts to expel it from the blood. They become sluggish and weaken, then you suffer with a dull misery in the kidney region, sharp pains in the back or sick headache, dizziness, your stomach sours, tongue is coated and when the weather is bad you have rheumatic twinges. The urine gets cloudy, full of sediment, the channels often get sore and irritated, obliging you to seek relief two or three times during the night.

To neutralize these irritating acids to cleanse the kidneys and flush off the body's urinous waste get four ounces of Jad Salts from any pharmacy here; take a tablespoonful in a glass of water before breakfast for a few days and your kidneys will then act fine. This famous salts is made from the acid of grapes and lemon juice, combined with lithia, and has been used for generations to flush and stimulate sluggish kidneys, also to neutralize the acids in urine, so it no longer irritates, thus ending bladder weakness.

Jad Salts is inexpensive; cannot injure, and makes a delightful effervescent lithia-water drink.—Adv.

HODGE'S PHARMACY
Y. M. C. A. BUILDING.
BELLE MEAD SWEETS.
Telephone 62.

—New classified advertising tasks are easier to accomplish than the renting of desirable property.

Firstbrook's Prices

Very Best Butter, per lb	38c
Swift's Butterine (prints), per lb	25c
Finest Butterine (in tubs) extra fine flavor, per lb	28c
Fine Mealy Potatoes, 16-quart basket	40c
Granulated Sugar, per lb	5½c
Selected Eggs, per dozen	35c
Best Compound Lard, per lb	10c
Fancy Red and Yellow Onions, 8-quart basket	35c
Bulk Cocoanut, per lb	15c
Walnut Meats, (halfs), per lb	50c
Fancy Lobster, ¼-lb can	18c
Best Pure Lard, per lb	15c
Fat Norway Mackerel, 6 for	25c
Armour's Bacon, large jars	25c
Blue Tip Matches, 7 boxes	25c
Old Dutch Cleanser, 3 pkgs	25c
Snider's Catsup, 25c size	19c
Snider's Tomato Soup, per can	5c
Broken Macaroni and Spaghetti, per lb	5c
Tomatoes, Peas and Corn, good stock, 3 cans	25c
Fancy Sliced Pineapple, large can	18c
Per dozen	$2.10
Fancy Greening Apples, 8-quart basket	40c
Yuban, Hotel Astor and Yacht Club Coffees, 3 lbs	1.00
Fancy Japan Rice, 4 lbs	25c
Hotel Astor Rice, 3 lbs	25c
Finest Italian and French Oil, full quart	85c
Vulcan Safety Matches, per gross	75c
Large Dill Pickles, per dozen	18c
Hickory Nuts, per quart	15c
Black Walnuts and Butternuts, 2 quarts	15c
Sweet Florida Oranges, 15 for	25c
Fancy Cranberries, 3 quarts	25c

WE GIVE S. & H. STAMPS.

FRED H. FIRSTBROOK
116 W. Front St.
Phone 1754

SPECIAL
For Friday and Saturday

With every $2.00 Cash Purchase 2 pkgs. Mother Oats FREE.

1 Cream of Wheat	14c
3 cans Posy Milk	28c
2 cans Borden's Evap. Milk	15c
1 pt. jar table Syrup	8c
1 jar Curtis Bros. Jam	15c
2 large glasses Jelly	15c
2 pkgs. D. C. Flour	15c
½ lb. can Jersey Belle Baking Powder	5c
½ lb. Lipton Tea	23c
½ lb. Ridgway Tea	23c
2 pkgs. Golden Rod Soap Powder	8c
2 cans Dutch Cleanser Lye	15c
6 cakes any (5c) Soap	25c
3 cans Dutch Cleanser	25c
7 rolls Toilet Paper	25c
1 lb. Evaporated Peaches	8c
3 five-cent boxes matches	10c

All Hunts' Can Goods 3c Lower Than Usual.

C. O. SMITH
Cor. 4th and Liberty Sts.
Telephone 1346.

NEW JERSEY CENTRAL

TRAINS LEAVE PLAINFIELD.

For New York—2:19, 3:41, 5:08, 5:40, (5:52 except holidays), 6:27, 6:55, 7:22, (7:26 except holidays), 7:41, 7:44, (7:55 except holidays), 7:58, 8:12, 8:30 (except holidays), 8:36, 8:42, 8:59, 9:29, 9:53, 10:36, 11:27, 12:12 p. m.; 12:34, 12:58, 1:44, 2:25 2:39, 2:55, 3:12, 4.01, 4.11, 4:36, 5:39, 6:25, 6:47, 7:41, 8:27, 9:27, 9:30, 10:15, 10:36, 11:43 p. m. Sunday—2:10, 3:41, 5:40, 7:22, 7:58, 8:52, 9:34, 9:49, 10:37, 12:12 p. m., 12:39, 12:58, 1:28, 2:09, 2:15, 2:55, 3:17, 4:29, 5:34, 7:14, 8:13, 8:27, 8:35, 8:39, 9:27, 10:21, 10:36 p m.

For Newark—5:08, 6:27,, (7:05 through train to Newark), 7:41, 8:36, 9:29, 10:36, 11:27 a. m., 12:34, 12:58, 1:44, 2:39, 2:55, 4:13, 4:36, 5:39, 6:25, 6:47, 7:41, 8:27, 9:30, 10:36 p. m. Sunday—7:22, 8:52, 9:34, 10:27 a. m., 12:39, 12:58, 1:28, 2:09, 2:55, 3:17, 4:29, 5:34, 7:14, 8:13, 8:35, 8:39, 9:27, 10:36 p. m.

For Easton, Bethlehem, Allentown and Mauch Chunk—5:18, *8:30, 9:44, 11:27 a. m.; 2:00, 5:24, 5:44, (6:59 to Easton) p. m. Sunday—5:19, *9:44, 10:57 a. m.; 1:58, 5:44, 7:05 p. m.

For Wilkesbarre and Scranton—5:18, 9:44 a. m.; 5:44 p. m. Sunday—5:19, 10:57 a. m., 5:44 p. m.

For Red Bank, Long Branch and Asbury Park, etc.—3:41, 8:12, (9:53 a. m. Red Bank), 11:27 a. m., (12:34 Saturday only), (12:58 Red Bank only) (3:12 Red Bank only), 4:13 6:25, 8:27 11:43 p. m. Sundays—3:41, (7:58 Red Bank only), 8:52 a. m.; (9:40 Red Bank only), (2.15 Red Bank only), 3:17, (8:13 Red Bank only), 8:35 p. m.

For Atlantic City—3:41, 9:53 a. m. (12:34 Saturdays only), 3:12. Sunday—9:40 a. m. 2:15 p. m.

For Philadelphia—6:23, 7:39, 8:45, 10:43, 11:53 a. m., 12:42, 1:54, 2:45, 5:13, 6:44, 8:47, 9:46, 10:48 p. m., 1:20 a. m. Sunday—5:19, 8:45, 9:39, 9:57, 10:39, 10:43, 11:41 a. m., 12:42, 1:44, 2:45, 3:42, 4:39, 4:56, 5:39, 6:39, 6:44, 8:47, 9:46, 10:55, 11:54 p. m., 1:20 a. m.

For Baltimore and Washington. Daily—8:45, 10:43 a. m., 12:42, 2:45, 6:44 p. m.

*Except Mauch Chunk. 6-4-34

PHONE YOUR ADS 1300 ONE CENT A WORD

PLAINFIELD DAILY PRESS
OPPOSE PLANS FOR STREET PA
MACADAM PREFERRED
TROPHY NIGHT AT PHONE CLUB
CELEBRATION PLANNED
LEFT ALL TO A FRIEND
BOY STRUCK BY CAR
PLAINFIELD
ATTENDANCE FIGURES
FLYNN IS MADE POLICE CAPTAIN
THE COUNCIL CONFIRMS

SCOOP, THE CUB REPORTER — THEY LANDED IN LONDON AT ABOUT THE SAME TIME — BY "HOP"

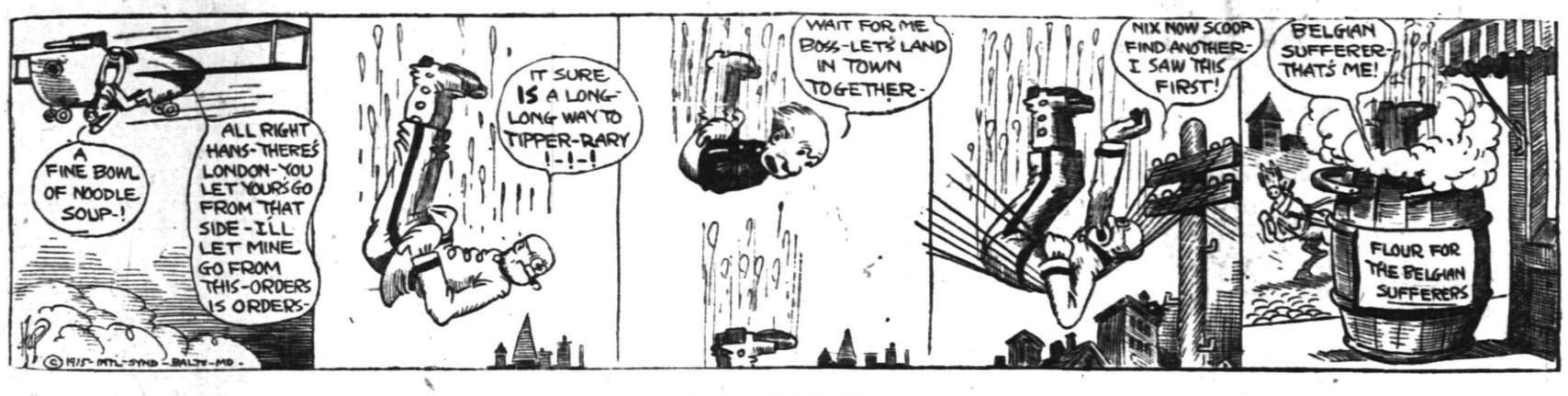

THE WOMAN'S COLUMN

Topsfield, Mass.—No woman in the Old World or the New watches with more interest than Mrs. Marion Wentworth Peirce Pentecost, of this town, the news of the naval encounters between Great Britain and Germany. Somewhere in European waters a squadron of six armed vessels of the British naval reserve is cruising under the command of her husband, Captain Ernest H. Pentecost, of the Royal Naval Reserve. Captain Pentecost's regular term of service expired 10 months ago, at which time he was decorated by King George. But at the outbreak of the war he voluntarily returned to his post. Mrs. Pentecost was the daughter of Col. Thomas W. Peirce, who left an estate valued at $6,000,000. Though the captain is devoted to England, he has made his home here, where Mrs. Pentecost has had built a stately mansion patterned after old English manors, and where she is now patiently awaiting the return of her sailor husband.

Ardmore, Okla.—Two sisters, Eula and Carrie Roland, aged 19 and 17 respectively, although handicapped by being deaf and dumb, are attracting wide attention here by the remarkable careers they are making for themselves. Miss Eula has already won local fame as a painter, a recent exhibit of her paintings having called much favorable comment, and immediately after the war she intends to go abroad to continue her studies. Her sister, Miss Carrie, is completing a course that will equip her to become a teacher of domestic science in schools for the deaf and dumb.

Chicago—Out of the city's 1,000,000 women, seven have been picked out by the rash masculine managers of the Fashion Show as the best-dressed women and best judges of chic in Chicago. They are: Mesdames Lockwood Honore, Bertram Winston, Leroy Fuller, John A. Carpenter, Richard T. Fox, J. Lewis Cochran and Harold Howard, who will occupy an artistically decorated jury box Monday evening at the show's opening and pass on Chicago's most beautiful models, wearing the finest gowns Chicago manufacturers can produce. The show, which is engaging the hearty interest and patronage of representative society women, will be open all week. For the first time in Chicago, the new wark, called the 'glide militaire,' which has entirely dislodged the "debutante slouch," will be shown, with the beautiful models as its exponents.

Nashua, N. H.—A triple wedding, to take place at the same service Tuesday, will make benedicts of three brothers and wives of three pretty French Canadian girls, two of whom are sisters and the third a cousin of the other two. The bridegrooms are Alfred, Evremond and Ernest Delude, and the brides, Misses Josephine and Clorinde Lafrance and Delia Levesque.

San Francisco—Mrs. Anita M. Baldwin, heiress to half the $25,000,000 estate of the late "Lucky" Baldwin, is engaged in the plan she has long had in mind of breeding blooded Percheron horses at her ranch near Los Angeles. Two famed Percherons, Jusque and Margio, were recently purchased by Mrs. Baldwin for $9,000. Entries from her ranch will be a feature of the stock show at the Exposition.

Berryville, Va.—Mrs. Bettie Van Metre, still quick and hale in spite of snow upon her head, is very happy over the unexpected tribute paid her by the Vermont Legislature, for a kind act performed 50 years ago. During the Civil War, Mrs. Van Metre, then a young Southern girl of 20, befriended a Federal officer, Lieut. Henry E. Bedell, of Westfield, Vt., who had been wounded dangerously and then carried to a home whose southern sympathies were so strong that he was left for three days without care. The young girl, in spite of adverse criticism, nursed the wounded Northerner back to health. A recent resolution passed by the Vermont Legislature embodied the thanks of the State for the unselfish devotion of the Virginia girl of 50 years ago.

Chicago—Some loophole in the law requiring women to tell their ages when registering as voters, has been this week the special search of gallant County Judge Thomas F. Scully. "The age is required merely as a matter of identification," says Judge Scully, "and is not essential. I will not under any circumstances go outside the law, but I believe some provision will be found by which we can omit the age declaration. It would greatly encourage registration, and I will make a ruling soon on the matter."

Asking Too Much of the Bank.

The officials of the English savings bank department, a correspondent writes, occasionally find themselves regarded as a kind of universal purveyors. A depositor sent his bank book with this modest request: "There are some little things I should like to get from London, and one is some natural leaf tobacco. I should be glad if you will send two ounces and charge to my account. It is only to be obtained in the largest tobacco stores." We failed to comply with his wishes, whereupon he wrote an indignant letter to the comptroller of our department.—Manchester Guardian.

Languages of India.

One hundred and fifty different languages are spoken in India, most of them unwritten, and this fact frequently leads to trouble in the courts of that oriental country. Strangely enough, Indians frequently drift into that capital who can find no one able to understand their vernacular. Neither the court nor the court interpreters understand some of the litigants and witnesses in legal cases.

Obnoxious Presumption.

"Why did your sister drop her welfare work?"

"While she was out trying to uplift the children of other people another welfare worker came along and tried to uplift her children."—Louisville Courier-Journal.

Flowers.

Slowest—Virginia creeper, trailing arbutus.

Most sedate—Jack In the Pulpit.

Dopiest—Poppy.

Most active—Johnny Jumpup.

Most taciturn—Chrysanthemum.—Detroit News.

Chemistry Kindergarten.

Bobby—Is oxygen what oxen breathe all day? Papa—Of course, and what everything else breathes. Bobby—And is nitrogen what every one breathes at night?

Different Ways.

Hewitt—I have been pinched for money lately. Jewitt—Well, women have different ways of getting it. My wife kisses me when she wants any.

There is not a single moment in this life that we can afford to lose.—Coulburn.

Do You Want
—AN—
Even'g's Pleasure
IF SO
Attend the Knights of Columbus
Indoor Fete
Amusements for Young and Old.
Columbus Club
February 6 to 13, Inc.
Dancing Every Evening.
ADMISSION ..... TEN CENTS
2 5 3 eod

B. KIVATINOS
(Successor to Kivatinos & Jelling.)
Fancy Fruits, Choice Confectionery, Nuts, Cigars, etc. We make a specialty of Olive Oil.
251 W. FRONT ST. Tel. 886-W

AMUSEMENTS.

PROCTOR'S THEATRE
TODAY—
FIVE BIG VAUDEVILLE ACTS
Fourth Episode of
"THE EXPLOITS OF ELAINE"
TOMORROW—
Continuous Vaudeville and Latest Photoplays
MONDAY & TUESDAY
CLARA KIMBLE YOUNG
In Shubert's Big Feature Photoplay
DEEP PURPLE
Five Parts

HOTELS.

HOTEL WALDORF
HENRY WINDHAM, Prop.
144 EAST FRONT STREET.
Gottfried Kruger's Extra Beer on draught. Imported Wines, Liquors and Cigars. Hotel accommodations and private Dining-room.

HOTEL SOMERSET
Newly Papered and Painted throughout. Table Board and Rooms by Day or Week.
Piel Bros. and Kruger's Beer on draught.
W. G. FEASTER, Proprietor.
97 Somerset St. Tel. 991

WEINMAN'S CAFE
GENERAL NEWS TICKER.
Stock quotations.
Up to the Minute.
'PHONE 1527.

All Seasonable Plants and Cut Flowers
Floral Design Work a Specialty
STANLEY
'Phone 928. 159 EAST FRONT ST.
Greenhouses, South Avenue.

Estab. 1868 Tel. 2854
J. J. & C. A. HIGGINS
UNDERTAKERS.
Private Funeral Chapel
109-111 West Fourth Street
Auto Cortege for Long Distance.

A. M. RUNYON & SON,
UNDERTAKERS
402 Park Avenue. Telephone No. 40.
Office open day and night.
Office of Hillside Cemetery.
New York office—50 Great Jones St.
Tel. call 3345-Spring.
New York Embalmers License—1220.
New York Registered Licensed Undertaker No. 515.

H. DEMOTT
UNDERTAKER.
56 Somerset St. 'Phone 1128-W

CLASSIFIED RATES.

One cent a word for first insertion, one-half a cent a word for each subsequent insertion of the same advertisement for less than one month. Fifty cents a line for one month. **Double Charge for Capitals. No advertisement received for less than 10 cents. No display or black face type used in this column.**

The Plainfield Daily Press cannot give information regarding advertisements for which answers are to be sent care of the Press. Persons replying to office addresses must mail or leave written answers as stated in advertisement.

T. A. MOORE
UNDERTAKER
612 E Sixth St.
Tel. 741-R

Established 1872.
P. CASEY & SON,
Undertakers and Embalmers.
Office 1161 Park Ave. | Telephone 2331 | Residence 417 W. 3rd St.
N. Y. Office, 10 E. 22nd St. Tel. 2094 Gramercy

L. L. MANNING & SON,
STEAM GRANITE WORKS
Corner Central Ave. and West Front St. Opp. First Baptist Church. 'Phone 338-J

DIED.

CLARK—On Wednesday, February 3rd, 1915, Mary L. Clark, widow of James P. Clark.

Services will be held from her late residence, 406 East Sixth street, on Friday, February 5th, at 8 p. m. Interment at New Dover, N. J. 2 3 3

FOR SALE.

GIRL'S raincoat for sale, cheap; size 12 years. Telephone 1661-J. 1 30 tf

FOR SALE—Ladies' white and black long gloves, also 2 clasps in all colors; large variety in men's gloves. H. Texier, 58 Somerset street, 1½ block from Front street. 2 1 tf

FOR SALE—Choice collie puppy. Netherwood Farm, Mountain avenue; tel. 1379-W. 2 1 6

MONEY TO LOAN.

MONEY TO LOAN on bond and mortgage. J. T. Vail. 8 20 tf

TITLES examined for purchases of real estate and bond and mortgage loans; mortgage investments negotiated. Charles J. McNabb, lawyer, 309 Park avenue. 1 4 tf

$6,000 TO LOAN at 5 per cent. W. H. Abbott, 134 North Ave. 6 7 tf

MONEY TO LOAN on mortgage. H. R. Linbarger, 197 North avenue; 'phone 955. 9 17 tf

MONEY TO LOAN on mortgage Manning & Curtis, 106 Depot Park. 10 14 tf

MONEY TO LOAN on bond and mortgage. Mulford, opposite depot. 12 28 tf

EMPLOYMYENT AGENCIES.

MURRAY'S Employment Registry office, 326 West Front street, near Grove street, for reliable help only; we always have good situations for such and only charge a very moderate fee. 'Phone 666. 3 6 tf

MRS. KELLER'S Employment Agency, 22 Somerset place; all nationalities. 'Phone 1724. 2 2 tf

WANTED TO BUY.

WANT—Broody hens. Barred Rocks and Rhode Island Reds. 30 Rockview avenue. 1 27 tf

FOR RENT.

HOUSES, $12 to $50; flats, $10 to $30; stores, $7 upwards. D. McInnes, 824 West Third street, Tel 1198-W. 6 30 tf

FARM for rent, near Plainfield. J. T. Vail, 177 North avenue. 1 12 tf

4 AND 5 room apartment to let on Webster place, near Seventh street with improvements. Call 770 Woodland avenue. Tel 1687-W. 10 28 tf

TO LET—Two four-room apartments, 1351 and 1361 South Second street, part improvements; $10.50 per month. Inquire John Herrmann, 369 Somerset street; 'phone 2512-W. 1 28 1mo

FOR RENT—221-223 West Fourth street, 6 rooms each; suitable for two families wishing to live under same roof. Inquire 211 West Fourth street. 2 4 3

FOR RENT—Three and six-room apartments, with all improvements, at 506 East Second street. Inquire at 311 West Third street. 2 4 tf

FOR RENT—Half of two-family house, 49 Brook avenue; rent reasonable to small family. Enquire upstairs same address. 2 3 3

TO LET—827 Third place, next door to my residence, corner of East Ninth street, from April 1; for terms and inspection apply to G. H. Goddard, 205 East Ninth street. 1 20 tf

TO LET—7-room apartment, improvements; best location; rent reasonable. 937 West Front street. 1 20 1mo

MOVING PICTURE OR STEREOPTICON SHEET FOR RENT; big enough for the largest hall. Apply Daily Press office. tf

TEN-ROOM house, 418 East Second street; all improvements. William Newcorn. 3 11 tf

MISCELLANEOUS.

INSURANCE, ALL BRANCHES, AGENT FOR NATIONAL SURETY CO. J. T. VAIL. 9 2 tf

CLEANING and dyeing during this month at a cut-rate price. Mary A. Brown, 218 West Second street. 2 1 1mo

EMBROIDERY, INITIALS, ETC.—Orders taken for all kinds of embroidery and initials; first-class work; prices reasonable. Mrs. C. S. Groot, 768 Woodland avenue; telephone 1687-M. 1 18 1mo

ORDERS taken for hand embroidery and crochet work. Whitlock, 440 West Front street; 'phone 418-M. 1 26 1mo

HELP WANTED—FEMALE.

WATNED—A white girl with experience, as nurse for young children. Foster, 932 West Seventh street. 1 28 tf

WANTED—Experienced housework, no laundry work. Apply 1100 East Front street. 2 2 tf

WANTED—Girl for general housework, white; good cook; no laundry; references. Apply 434 West Seventh street. 2 3 tf

WANTED—By February 12, a general houseworker (white) where second girl is kept; reference required. Mrs. D. N. Groendyke, 91 Mercer avenue. 1 28 tf

REAL ESTATE FOR SALE.

IF YOU are contemplating building we have for sale, two of the most desirably situated corner resident plots in the city; they can be purchased much below their real value. The opportunity to purchase the property at the price is only because of the present conditions. Chas. H. Lyman & Son, 220 Park avenue. 12 16 tf

REAL ESTATE—In the heart of the city of Plainfield, where splendid bargains in houses or choice lots or factory sites can be bought without extra cost to purchaser; so save time and worry. Edward Byers, 148 North avenue; 'phone 333-J. 2 3 3

Mono Storage
WAREHOUSE
North Avenue
OPP. FREIGHT HOUSE
125 East Front Street

HAND'S EXPRESS CO.
OLD RELIABLE
STORAGE
All Rooms Separate, Light and Dry
Furniture Packed and Shipped
Office 69 Somerset St 'Phone 541

MURRAY'S STORAGE WAREROOMS
THE OLDEST IN THE CITY.
AT 326 TO 332 WEST FRONT ST.
Near Grove St.; all the rooms are separate, airy and dry; large and small, at very moderate prices. Many years' experience in buying, selling, handling, packing and appraising goods.
Auction Rooms at 326 West Front Street.
R. Murray, Auctioneer, 326 West Front St. Phone 666

TIME TABLE
Plainfield Transit Co.

Between
Plainfield and South Plainfield.
Plainfield and Sterling.
Plainfield and Oak Tree.
Plainfield and Warrenville.

PLAINFIELD AND SOUTH PLAINFIELD
LEAVE PLAINFIELD
WEEK DAYS

A. M.—‖6.30, **7.45, via Plainfield Ave.; 9.00, via Park Ave.; 11.45, via Plainfield Ave.

P. M.—1.00, **2.00, via Park Ave.; 4.00, via Park Ave.; 5.00, via Plainfield Ave.; 6.15, via Plainfield Ave.; *9.00, via Park Ave.; 10.30, via Plainfield Ave.; *11.15, via Plainfield Ave.

*Saturday only.
xExcept Saturday.
‖Except holidays.
**Runs on School Days only.

SUNDAYS.

A. M.—9.00, via Park Ave.
Noon—12.00, via Park Ave.
P. M.—2.00, via Park Ave.; 4.00, via Park Ave.; 5.00, via Plainfield Ave.; 9.00, via Plainfield Ave.

LEAVE SOUTH PLAINFIELD
WEEK DAYS.

A. M.—‖7.00, via Plainfield Ave.; **8.00, via Park Ave.; 9.30, via Plainfield Ave.
Noon—12.00, via Park Ave.
P. M.—1.30, *2.00, via Plainfield Ave.; 2.30, via Park Ave.; *4.30, via Plainfield Ave.; x4.45, via Plainfield Ave., 5.30, via Park Ave.; 7.30, via Plainfield Ave.; *9.30, via Park Ave.

*Saturday only.
xExcept Saturday.
‖Except holidays.
**Runs on School Days only.

SUNDAYS.

A. M.—9.30, via Plainfield Ave.
P. M.—12.15, via Park Ave.; 2.30, via Plainfield Ave.; 4.30, via Plainfield Ave.; 5.30, via Park Ave.; 9.30, via Park Ave.

PLAINFIELD, WATCHUNG AND WARRENVILLE.
WEEK DAYS AND SUNDAYS

Leave Plainfield—6.45 A. M., 3.00 P. M., Saturday and Sunday; 6:20 P. M.
Leave Warrenville—7.15 A. M.; 3.30 P. M., Saturday only; 7.00 P. M.
Sundays and holidays the bus will leave for Watchung and Warrenville at 9.45. Other trips will be the same as week days.

PLAINFIELD AND STIRLING

Leave Plainfield—8.15 a. m., 4.15 p. m.
Leave Watchung—8.25 a. m., 4.45 p. m.
Leave Stirling—9.30 a. m., 5.15 p. m.
815 a. m. bus connects with 9.27 a. m. train at Stirling, for Newark.
4.15 p. m. bus connects with 5.15 p. m. train at Stirling, from Newark, connects with 5.01 train to Newark.

SATURDAY EXTRAS ONLY.

Leave Plainfield—1.00 p. m.
Leave Stirling—1.30 p. m.

SUNDAYS ONLY.

Leave Plainfield—8.15 a. m., 4.15 p. m.
Above time not guaranteed, and subject to change without notice.
R. W. CAMPBELL, Mgr., 316 Park Ave. 'Phone 130, Plainfield.

Hoagland's Express
W. H. CARKHUFF, Successor.
FURNITURE AND PIANO MOVING
OFFICE, 116 WEST SECOND ST.
Telephone 888-W.

ORGANIZED 1864.
THE FIRST NATIONAL BANK OF PLAINFIELD
A COMMERCIAL BANK WITH SAVINGS and SAFE DEPOSIT DEPARTMENTS
FOUR PER CENT INTEREST PAID ON SAVINGS ACCOUNTS

AUCTIONEERS.

THE LEADING AUCTIONEERS
W. A. SCHORB & CO.
Also Dealers in Second Hand Furniture—Bought and Sold.
120 Madison Av., Jackson Blg.
Telephone 1707-W.

ADVERTISEMENTS
—FOR—
NEW YORK HERALD, WORLD, TIMES, SUN, JOURNAL TELEGRAM, AMERICAN, BROOKLYN EAGLE GLOBE
—AND—
NEWARK EVENING NEWS
RECEIVED AT
PLAINFIELD DAILY PRESS
AT REGULAR OFFICE RATES.

Courtesy—Efficiency

YOUR INCOME TAX RETURN

If the preparation of it is giving you trouble come in and let us help you.

We have a supply of the new forms and may be able to give you valuable assistance. Do not hesitate to call upon us for this or any other service which it may be within our power to render.

Strength

THE PLAINFIELD TRUST COMPANY

FREE DELIVERIES

ROTH & CO.

Attractions for Saturday

Fresh Shoulders, lb	13½c
Small Fresh Cal. Hams, lb	
Small Roast of Jersey Pork, lb	
Jersey Pork Chops, lb	14½c
Small Ends of Jersey Loins for Roast, weighing 2 to 3 lbs. lb	
Loins of Jersey Pork, half or whole, lb	15½c
Pork Roast, lb	
Choice and selected Jersey Fresh Hams, small and plump, lb	17c
Legs of Jersey Pork, lb	

Best Compound, special, lb.....8½c

Heavy Leaf Lard, lb.....13½c

PORK SPECIALTIES for SATURDAY

Pork Kidneys, Pigs Heads, Pigs Feet, Bockwurst, Pork Tenderloins, Pigs Tails, Flat Spare Ribs, Neck Ribs, Brookfield Sausage

SUGAR CURED PROVISIONS JERSEY STOCK

Small Smoked Cal. Hams, lb.... 12½c
Smoked Shoulders, lb.....

THE SPECIAL HAM SALE AGAIN

The last call of Reg. Skinned Smoked Hams; by half or whole; don't overlook this; lb..... 14½c
Our Famous Saturday Boneless Bacon, 1 to 2½ lbs each, lb... 16½c
We want you to try a Regular Smoked Ham; weighs 10 lbs; for a special price, lb..... 16½c
We Contracted for 1,000 lbs of Famous Revil Bacon; strip weighs 3 lbs Narrow, all selected, lb..... 20c

FRESH BRAINS FRESH BRAINS

FREE DELIVERY

150 Forequarters of Best Lamb, Try a Roast of Lamb, lb..... 14c
Shoulder Lamb Chops, lb..... 16c
We Were Fortunate in Procuring a Big Supply of Rib Lamb Racks; Saturday Rib Lamb Chop Sale; regular price 25c, lb..... 18c

FREE DELIVERY

Fresh Plate, Brisket, Naval, lb..... 11c
Fresh Chopped Beef (every hour), lb..... 14c
Prime Beef, Rump Roast, lb..... 18c
Sirloin Steak, lb..... 20c

FREE DELIVERY POULTRY

Fresh Fricassee Chickens, lb.... 17c
Boiling and Stewing Chickens, lb.
Broilers, lb..... 22c
Small Roasting Chicken, lb..... 22c
Yellow Brand Fresh Fowls, lb..... 22c
Fresh Dry Picked Turkeys, lb..... 26c
Taylor Pork Roll, by bag, lb..... 21c

Watchung Ave. and Fifth St. **Telephone 760---761---762---763**

Neumann Brothers Company

Efficient and Rapid Delivery Service to All Parts of the City

FRESH VEGETABLES

All varieties at this season of the year are an exception. Our list of Vegetables is complete and are selected with the utmost care.

Fresh Tomatoes, lb 25c
Boston Head Lettuce. 10c, 13c, 15c
Romaine Salad, 13c; 2 for ...25c
French Endive, lb 45c
French Artichoke 18c
Hot-house Cucumbers ...18c, 20c
Green Peas, pk. 75c
Green Beans, qt. 20c
Fresh Rhubarb, bunch 15c
Celery 20c
Celery Hearts 10c
Cauliflower 20c, 25c, 30c
New Beets 12c
New Carrots 5c
Radishes 6c
Spinach 20c, 35c
Brussel Sprouts 28c
Egg Plant 20c, 25c, 30c
Bermuda Potatoes, 10c qt, 4 qts 35c
Green Peppers 5c, 4c, 5c

FLOUR

We still have a good supply of all the leading brands of Flour at prices below the market.

Pillsbury XXXX
Hecker's Superlative
Gold Medal — **8.75**
24½-lb bag $1.10

Place your order and get the advantage of prices.

Wholesale price is now $3.00

GRAPE FRUIT AND ORANGES

Never have we been able to offer to the public the quality and low prices of Grape Fruit and Oranges per dozen or per box.

Grape Fruit—Per dozen—
50c, 75c, $1.00, $1.25
Grape Fruit—Per Box, all sizes—$2.50
Oranges—15 for 25c, 35c doz., 40c doz., 45c doz.
Oranges—Per box $2.50

EVAPORATED FRUITS

Quality has never been better and prices are very low considering quality.

Extra Fancy Moore Park Apricots, the largest variety grown, per lb 20c
Fancy Peeled Peaches, per lb. 22c
Pitted Royal Ann Cherries, per lb 30c
Fancy Pears, large white halves, per lb 20c
Prunes, extra large, very meaty—per lb 15c
13c, two lbs. for 25c
10c, three lbs. for 25c

STRICTLY FRESH EGGS

40c Per Dozen.
All warranted not over 2 or 3 days old.

OUR COFFEE AND TEAS

Are of a superior quality and flavor.
Our very best Coffee only, lb. 32c
Java Coffee, lb 30c
Fancy Maricabo Coffee, lb ...25c
5 lbs. of the very best Coffee for $1.50
Our Teas—Oolong, English Breakfast, Ceylon Teas—75c, 60c, 50c, 35c, or 3 lbs. for $1.00

SUNSHINE CRACKERS

The one hundred and one varieties, a demonstration of which will be given all this week. Superior in quality to all other kinds and makes; in 5c, 10c and 25c pkgs. Also per lb.

We would invite all consumers of crackers to call and examine, also sample this large variety of crackers; too many varieties to enumerate.

OLIVE OIL

We wish to impress on the public the superior quality of our own importation of French Olive Oil and the very low price; also all Olive Oil in cans are full measure. Gallon, ½-gallon and quarts.

Gallon cans $2.85
½-gallon can $1.50
1-quart can 85c
20-oz. bottle, so-called qt....70c
10-oz. bottle, so-called pint..40c

REAL ESTATE
INSURANCE

Harvey R. Linbarger

197 NORTH AVENUE.
Telephone 955.

$3.50 TO $4.25

To make a stylish Shoe comfortable is one of the principal aims of the manufacturers of Queen Quality Shoes.

They know that a stiff, unbending sole on a handsome shoes will never be satisfactory to the wearer.

They have spent years perfecting beautiful, stylish shoes with the most flexible soles possible to produce.

This flexibility means the most comfortable shoe on earth—the Queen Quality Shoe for women.

You can get these shoes at this store only because we are the exclusive agents.

A. K. Willett
107 Park Ave.

"Oldest Shoe House in Town."

CLOTHING ON CREDIT
CASH PRICES
$1 WEEKLY TO ALL

It Isn't

necessary to look shabby or out-of-date no matter how short of ready cash you happen to be at the moment.

Neither is it necessary to pay high prices for the privilege of opening an account.

Call at Laurie's and learn of the modern way of selling goods on easy terms of credit at Cash Prices.

CLOTHING, SHOES, HATS

J. A. LAURIE & CO.
304 West Front Street.

VAIL

JEWELER and OPTICIAN
236 Park Avenue
OPPOSITE NORTH AVENUE

DISSOLUTION OF PARTNERSHIP.

Notice is hereby given, that the partnership lately subsisting between Theodore J. Shirley and John S. Johnston, under the firm name of Shirley & Johnston, at Nos. 234-236 West Front Street, Plainfield, N. J., was dissolved on the twenty-fifth day of January, 1915, by mutual consent. John S. Johnston is authorized to settle all debts due to and by said firm. John S. Johnston will continue the business heretofore conducted by said firm.

Dated, Plainfield, N. J., Jan. 25, 1915.
THEODORE J. SHIRLEY.
JOHN S. JOHNSTON.
1 30 6

—Advertise in The Daily Press.

SERVICE, WELL RENDERED ATTESTED BY GROWTH

We are giving a banking service that is winning to us many personal and business accounts.

We believe that the continual increase in the amount of our deposits is due to the helpful service we render our customers.

In our Banking, Trust, Safe Deposit and Real Estate Departments, we offer the best security, the most modern facilities and every accommodation consistent with conservative banking.

Those seeking such a helpful banking service are invited to call and consult our Officers.

SERVICE

The State Trust Company
At the Sign of the Clock. CAPITAL $100,000 201 Park Avenue.

We know a woman who thinks she must send her shoe orders away from home in order to get the best styles.

She pays from $7.50 to $10 for shoes. If they're worth more than our $5 and $6.00 Boots, we have to be shown.

We carry a line that is worn by the best dressers of the big cities. You can get them right here in your own home town.

VAN ARSDALE'S
127 East Front Street.

Established 1868.

PICTURES, PICTURE FRAMES, ARTISTS & DRAUGHTSMANS' MATERIALS

French and Colonial Mirrors, Paintings and Engravings cleaned and restored, Regilding, Hasburg's Gold, 65c.

SWAIN'S FINE ART STORE
317 W. Front Street, Plainfield.

UPHOLSTERING
WINDOW SHADES
AWNINGS

Frank G. Wikoff
721 W. Fourth St. Tel. 2525-J.

L. MORALLER & SON
WATCHMAKERS AND JEWELERS

WATCHES
CLOCKS and
JEWELRY

Fine Watch and Clock Repairing a Specialty.

219 Park Ave. Phone 444-W

FLOORS
HARDWOOD AND PARQUET.
Old Floors Refinished.
S. E. WARD & CO.
98 Depot Place, Manning Building
Plainfield, N. J. Tel. 2-3-8.

A. H. ENANDER
SANITARY PLUMBING, GAS FITTING. STEAM AND HOT WATER HEATING.
Contractor for Sewer Connection
125 WATCHUNG AVE.

REAL ESTATE INSURANCE
MANNING & CURTIS
106 DEPOT PARK

—If you have property to rent, drop all secrecy about it, and use the classified ads.

Fancy Alaska Pink Salmon, large can, 10c; 3 for.....25c

AT

B. Mann's Grocery

Specials for Friday, Saturday and Monday

120 W. FOURTH STREET TEL. 409

California Prunes, 3 lbs.....25c
Paris Sugar Corn, can.....12½c
Hawaiian Sliced Pineapple, No. 2 can 12½c
Carmelo Asparagus Tips, can. 17c
3 Large cans solid pack Tomatoes 25c
25c Bottle Queen Olives.....18c
28c Can Mushrooms, spec...23c
Fancy Shad Roe, ½-lb can..15c
Medium Red Alaska Salmon, tall can 12½c
Black Eye Peas, per lb.....8c
Florida Oranges, sweet and juicy, 15 for.....25c
Large Juicy Lemons, doz....16c
Blue Label Ketchup, large bottle 19c
Potted Meat, Ham or Tongue Flavor, a can.....4c
Armour's Corned Beef, 1-lb can 22c
Fresh Eggs, dozen.....32c
Taylor Pork Rolls or Goodies, by the whole or half, lb...22c
Smoked Cal. Hams, 4 to 6 lbs per lb 13c
Fancy Jersey Bacon, by the strip, per lb.....19c
Fresh Baked Ginger Snaps, per lb, 7c; or 4 lbs.....25c
Gold Cross or Borden's Evaporated Milk, 3 tall cans...25c
Campbell's Soup or Baked Beans, 3 cans 25c
American Full Cream Cheese, per lb 22c
100 Stamps with 1 lb Mixed Tea, at 60c
30 Stamps with 1 lb Coffee...32c
20 Stamps with 6 5c Rolls Toilet Paper 25c
15 Stamps with 2 packages Dates, pkg. 10c
10 Stamps with 2 lbs Evaporated Peaches, lb 10c
10 Stamps with a Very Good Broom 30c
10 Stamps with a box Shaker Salt 10c

1885 - 1915

Anniversary Sale

THIRTY YEARS AT THIS STAND

For the benefit of our old as well as our new customers we will sell Overcoats, Suits, and Gent's Furnishings at great reductions this week.

Schwed Brothers
Front Street, Opp. Park Avenue
Over Thirty Years Right Here

For Kitchen and Laundry

The "Sterling" Shelf and Folding Clothes Rack is a nicely finished dryer and Kitchen Shelf Combination; made of basswood; shelf 28x6 inches with 20 feet of drying surface; regularly sold at $1.25; sale price 89c

"Star" Combination Dryer for the laundry or side wall—having a drying surface of 40 feet; special at..... 79c

The "Uneedit" Folding Pantry Step, with broad step on top; 23 inches high; regular price $1.10; special att.. 89c

A. M. GRIFFEN CO.
119-121-123 E. Front St., Plainfield N. J.
Two 'Phones 6—214

Our success is not attributed to mere talk.
It's a result of our constant efforts to please.

REAL ESTATE
LOANS
RENTS

GEO. M. CLARKE CO. Babcock Bldg. Telephone 205 Plainfield.
INSURANCE OF ALL KINDS.

S. G. SMITH, Prop. Plainfield Tel. 2327-W. Dunellen Tel., 2642-R

SMITH'S AUTO EXPRESS
Furniture and Pianos Boxed, Packed and Shipped
MOTOR VANS for Long Distance Moving
459 NORTH AVE., PLAINFIELD, N. J. OFFICE 289 FRONT ST., DUNELLEN, N. J.

IF YOU WANT HELP.

Use the classified columns and you'll soon get plenty of applicants for any vacant position.

PLAINFIELD DAILY PRESS

THE WEATHER.

Fair tonight and Sunday, fresh west winds.

Highest yesterday, 35; lowest this morning, 35; lowest last year, 25.

Established May 10, 1887. TEN PAGES. PLAINFIELD, NEW JERSEY, SATURDAY, FEBRUARY 6, 1915. TEN PAGES. Two Cents a Copy, $5 a Year.

BORO ASSESSORS MAKE A REPORT

Commissioners Appointed by Council Complete Their Work.

SEWER BILL PRESENTED

Council Authorizes Payment of Its Share—Verdon Street Property Owners Want Sewers—Sidewalk on Wilson Avenue.

North Plainfield's sewer commission, consisting of W. J. Buttfield, George T. Rogers, Joseph O. Osgood and S. St. John McCutcheon, reported on the work done during the past year at last night's meeting of the Borough Council and made a request that they be relieved from further responsibility. The communication was acted upon and favorably accepted by the Council and a vote of thanks was extended to the retiring members. Overseer of the Poor Fred Becker was granted a $300 advance on the poor account and the following report was received from the Joint Sewer Commission for the month of January: Total expenditure, $2,764.67; Plainfield's share (68 per cent), $1,869.97; borough's share (25 per cent.), $691.17; Dunellen's share (7 per cent.), $193.53.

A license for the establishment of an employment agency at 22 Somerset place was granted to Mrs. Anna Keller. Bids for the furnishing of stone will be received at the March meeting, according to an announcement made last night.

The report from the commissioners appointed by the Council to fix assessments along West End avenue was received last night and the Council authorized the payment of a fee of $10 each to Thomas S. Armstrong, James L. Love and William C. Smith, the commissioners. The improvement work on West End avenue between Rockview avenue and Greenbrook road will entail no property damage, according to the report filed by the commission. The property included in the proposed macadamizing is owned by W. J. Buttfield, West End Heights Improvement Company, William L. Smalley, Newton B. Smalley and the borough.

A petition was received from residents of Verdon street living between Fairview and Summit avenues for the installation of proper sewers while the joint sewer work is in progress. Seven houses and a number of vacant lots are affected.

The clerk has been authorized to send out notices to property owners on Wilson avenue notifying them to lay sidewalks between now and June 1, 1915. The police committee reported an expenditure of $513.05 during the month of January and it required $328.92 to keep the fire department in running order.

BIG REALTY DEAL CLOSED AT FANWOOD

An important realty deal is reported to have been closed in Fanwood during the past week, when a resident, who does not care to have his name made public at present, purchased the remaining tract from the H. G. Lockood Company, known as section three, bordered by North, Martine, Midway and Farley avenues. The consideration is said to have been $20,000.

As soon as the weather permits work will be started on the erection of five modern dwellings. The Lockwood Company expect during the coming year to erect a number of new dwellings in the Fanwood section, while several other houses are now in process of being completed.

HOAGLAND-CHAMBERLAIN.

Miss Ethel Chamberlain and Elmer T. Hoagland, both of 431 East Fifth street, were married Thursday evening by Rev. Dr. C. E. Herring, at his home on West Front street. There were no attendants. The couple will continue to reside in this city, where Mr. Hoagland is employed as a chauffeur.

DR. STRONG WILL SPEAK.

Rev. Dr. Philip B. Strong, pastor of the First Baptist church, will address the Primary Teachers' Union at the Y. W. C. A., Monday afternoon at 4 o'clock on "The Book."

MUSICAL SERVICE.

The Crescent Avenue Presbyterian church musical service, tomorrow afternoon, promises to be particularly attractive. The choir will render Gounod's "Messe Solenelle" (St. Cecelia).

1912 Moon Torpedo Touring Car $385

Exceptional fine shape, latest style streamline body; cost $1,850. Thompson Auto Co.—Adv. 2 6 2 ***

TENTATIVE BUDGET FOR THE BOROUGH

Several Reductions Suggested to Council by Mayor Clark.

Reductions amounting to nearly $4,000 were made in the tentative budget introduced by Mayor Robert Clark, Jr., in the Borough Council, last night, the total amount being set at $49,065.71 for 1915. Included in the cuts are the police, fire and street funds and the interest on notes. In turning the budget over to the Council, Mayor Clark explained the various changes and all met with the unanimous approval of the councilmen.

At the present time an unexpended balance of $1,283.71 remains in the treasury and the appropriation of $4,500. Last year the street department had several thoroughfares to macadamize and in view of the completion and payment of this work the street appropriation was cut down to $9,000.

The tentative budget:

Borough unexpended balance	$ 1,283.71
Borough appropriation	4,500.00
Police appropriation	6,212.00
Fire appropriation	4,000.00
Street appropriation	9,000.00
Light appropriation	5,580.00
Water appropriation	1,440.00
Poor appropriation	2,000.00
Board of Health appropriation	1,000.00
Interest on Notes appropriation	1,000.00
Shade Tree appropriation	250.00
Hospital appropriation	500.00
Contingent appropriation	500.00
Interest on firehouse bonds	450.00
Interest joint sewerage bonds: $30,000 at 4½% $1,350; $50,000 at 5% $2,500	3,850.00
Collecting system, $100,000 at 5%	5,000.00
Bond firehouse, one bond $500, Jan. 1, 1916	500.00
Bond joint sewerage, two bonds, $500 each, April 1, 1916	1,000.00
Bond, collecting system, two bonds, $500 each, April 1, 1916	1,000.00
	$49,065.71

PROPERTY OWNERS MUST CLEAN WALKS

City Departments Combine in Effort to Enforce Ordinance.

Mayor Leighton Calkins has notified the city street department to take drastic steps in an effort to make property-owners comply with the law and clear ice and slush from their sidewalks. Portions of the pavement in various parts of the city, it is said, being impassable at the present time. Street Commissioner Andrew J. Gavett, Chief of Police Kiely and Judge DeMeza announced this morning, that offenders would be dealt with severely, the city magistrate declaring that those brought before him for neglecting their walks would probably be subjected to penalties provided by the city ordinance.

In an interview with a Daily Press reporter today, Mayor Calkins said:

"Three hundred and more snow-removal violations have been reported by the police since my notice published in both papers last Wednesday. In addition, a number of complaints have been made by property-owners. Everybody will have a good chance to clean sidewalks today or tomorrow during the mild weather, but beginning next week, the police department will strictly enforce the ordinance, on reports from street commissioner or patrolmen. Persons convicted of violating the ordinance by failure to clean off sidewalks are subject to a fine. In the meantime the street commissioner, under instructions, is clearing off the walks of delinquent property-owners as fast as possible, but this will not relieve the property-owners of their responsibility in the matter."

SEMI-ANNUAL SOCIAL.

The intermediate department of Trinity Reformed Sunday-school held its semi-annual social in the Sunday-school rooms last night. The affair was largely attended by scholars and teachers and the instrumental program rendered was thoroughly enjoyed. Rev. John Y. Broek and Frederick E. Smith made addresses. Mrs Edmund Young sang two solos, and violin and cornet solos were rendered by Charles Todd and Edmund Young. Carman Trembath gave several entertaining recitations. After the affair refreshments were served and games were played.

POLICE STILL SEEK "DAYLIGHT BURGLAR"

John Wainwright, the Suspect in Trenbath Robbery, Remains at Large.

Nothing of a substantial nature has been revealed by the police in their efforts to establish the identity and whereabouts of the "jack of all trades," who looted the home of the Misses Trenbath, 519 Central avenue while they were in school Thursday morning. It was stated this morning that the "swag" taken by the crook will probably reach a total value of over $1,000, the haul being the largest one made in this city since the Ackerman robbery, January 3, 1914

Sergeant Maurice Higgins has been detailed to the case by Chief Kiely and it is the opinion of the police that the "trick" was turned by John Wainwright, a trusted, although unknown employe of the victims. Higgins has been engaged in tracing the man's activities during his four months' residence in Plainfield and further revelations are expected by nightfall. The rumor that he was seen coming from the Central avenue house at noon has proven groundless and it is now a certainty that he left Plainfield about 10 o'clock, doing the job between 8:30 and 9:30. He called at a Park avenue lunch wagon before he went to the Trenbath home and asked to be allowed to leave his suitcase there. According to the proprietor of the wagon, he returned about 10 o'clock and took them with him. From that time nothing further is known of the man's actions. Efforts to find out whether he left the city by trolley or train have proven futile and the authorities only have meagre clues to follow.

According to the police, the burglarizing of the Trenbath home was not the work of a "finished crook." Although his plans were carefully laid the operation was a crude one.

SEWER MONEY SPLIT BETWEEN TWO BANKS

$25,000 of Fund in State Trust Company Transferred to Plainfield Trust.

Culminating a discussion at the February meeting of the Borough Council, last night, the transfer of $25,000 worth of joint sewerage money from The State Trust Company to The Plainfield Trust Company was authorized, the latter amount to be maintained as a permanent fund in that institution. The remainder of the money will be left in a segregated account in The State Trust Company.

When the original resolution was introduced by Councilman Tingley it was immediately opposed by Councilman Milne. The latter threatened to introduce a resolution transferring the collecting system's $100,000 to some other local bank if Mr. Tingley's resolution was adopted.

Mr. Milne's protest resulted in the drawing of an amendment to the original document calling for the transfer of $50,000 of the $100,000 in collecting system money from The State Trust Company to the City National Bank. It was turned down by a vote of the Council.

In explanation, Mr. Milne said that it would only be prudence on the part of the Council to split up the money between local banking institutions as much as possible and in this way the whole system would not be tied up if anything went wrong.

HOPE CHAPEL ATHLETE BREAKS HIS COLLAR BONE

Albert Martin, the 16-year-old son of Mr. and Mrs. John Martin, of West Third street, met with a painful accident, while practising for a basketball game on the floor of the Hope chapel gymnasium, last night. In a scrimmage with several other players he was knocked down with great force, landing on his shoulders. When picked up it was found that he had been seriously hurt and was at once removed to his home.

Dr. Albert Pittis was summoned and found on examination, that Martin had broken his collar-bone in two places. The usual remedies were adopted to bring knitting about, but it will be more than a month before the young man is able to get around again.

Hupmobile Coupe $375.

Exceptional fine shape, demountable rims, electric lights; act quick. Thompson Auto Co.—Adv. 2 6 2 ***

—Dancing at The Ritz tonight.—Adv. ***

HOW MEN FIGHT IN THE TRENCHES

Descriptive Letter Read at Prince of Wales Relief Committee Meeting.

PHOTOGRAPHS SHOWN

Plainfield Women Spend Profitable Afternoon Knitting Garments for Soldiers of the Allied Armies—Next Meeting on February 19.

The New Jersey branch of the Prince of Wales Relief Committee for soldiers and sailors held another meeting at the home of Mrs. Noel C. Evans, of Third place, yesterday afternoon. It was the sixth that has taken place in this city since the branch was formed last October and the attendance of members of which there were about 50, indicates the creased interest that is being shown. The committee has a membership in Plainfield and vicinity of 160.

The afternoon was spent in knitting garments for the soldiers of the Allied armies and more than 50 were prepared, making the total which the Plainfield branch has made and collected more than 1,100. They include sweaters, helmets, mufflers, wristlets and stockings. These are sent to the St. George headquarters in New York and from there forwarded directly to the relief stations in France and Belgium.

During the meeting two interesting letters were read, one by Mrs. Charles B. Freeman and the other by Miss Campbell, of the borough. The one by Mrs. Freeman described the work that is being done at Mrs. Depew's hospital in France. It is located in what was formerly her beautiful chateau and to which place the very worst cases are brought. The penned description was made more vivid by a series of photographs which accompanied the letter.

The second epistle was from Miss Campbell's fiance, who is an officer in the British army. At the present time he is a convalescent in a hospital, having been wounded shortly after Christmas. In the letter he told in a graphic manner how the men fight in the trenches and what their work comprises. It was one of the most interesting communications of the kind that the committee has heard.

At the close of the afternoon, tea was served by Mrs. Evans with the assistance of several of the members. The next meeting of the committee will be held at the home of Mrs. S. S. Carvalho, on West Eighth street, February 19, and all who are interested in the work of the branch are invited to attend. The secretary is Mrs. Edward Delafield, of Sherman avenue, and she would be pleased to furnish any information required.

BIG COMMITTEE WILL HAVE CHARGE OF FAIR

FIRST PAGE.....

All is in readiness for the first annual fair to be given by Company H, Uniformed Rank, Jr. O. U. A. M., which is to open in Sebring's Auditorium tonight. It will continue next week and there will be numerous features each night, one of which will be dancing. Numerous booths will display various articles for sale.

William J. Hartpence is chairman of the committee and the following will assist him: Forrester Hartpence, secretary and treasurer; C. S. Wilson, Howard Owens, Thos. Leacock, Samuel Kriney and L. Hutchinson, floor committee; N. Vogt, F. Ingraham, J. H. Leaners, E. Haden, H. Bozenberry, donation committee; W. Rutledge, W. Carson, Edward Wakefield, C. Patrick, O. Peel, refreshment committee; F. Welsh, Harry Winn, hat check committee; Forrester Hartpence, John Kriney, H. Hoffman, A Palmer, J. Tunison, C. J. Sheets, E. Bailey and F. Farnum, ticket committee.

AN ANNIVERSARY SURPRISE.

Mr. and Mrs. William C. White were tendered a surprise by their many friends, last night, at their home on West End avenue. The affair was in honor of the twenty-fifth wedding anniversary of Mr. and Mrs. White and was a complete surprise to them. The evening was spent in music and dancing and at a late hour supper was served. Mr. and Mrs. White were the recipients of numerous gifts of silver.

Buick! Buick!

Get your orders in now H. P. Vosseller, 331 Park Ave.—Adv. ***

Money to Loan—Houses to Rent.

Manning & Curtis, 106 Depot avenue.—Adv. 1 2 6-tu-th tf ***

—TRY A PRESS WANT AD.

MASON'S RECEPTION LARGELY ATTENDED

Annual Entertainment and Dance of Anchor Lodge Enjoyed by Many.

Members of Anchor Loge, No. 149, Free and Accepted Masons, and their families and friends to the number of seven hundred in all, enjoyed the hospitaliy of the organization at the annual entertainment and dance, last night. The affair was held in the spacious new auditorium at the Plainfield High School and in every respect was the most successful the good and welfare committee of Anchor lodge has ever conducted.

The entertainment portion of the program was furnished by professional talent and opened the festivities at 8:15. The artists were all of exceptional merit, each number receiving hearty applause. Eddi Foy, a favorite in Plainfield, gave an exhibition of lightning cartoon work, mixed in wit "cheerful and chatter," and also cleverly impersonated a German Senator giving his views on American politics, the European war and other timely subjects. Miss Mabel Burke sang a series of excellent solos in a charming voice and Hadley & Bond, a live wire team of musical comedy artists, delighted the audience with instrumental selections and a lot of cross-fire talk that produced roars of laughter. The team concluded the program with a farcial skit, "Brother Against Brother," full of funny lines and comical situations.

J. Steven Higham, chairman of the entertainment committee, acted as master of ceremonies and at the close of the entertainment at 10 o'clock announced that dancing was in order. More than half of the large gathering remained to participate in the card of modern accompaniments provided by Fischer's orchestra. It was after midnight before the affair came to a termination. Even then many of the guests were loth to leave as the smooth floor of the big auditorium offered enticing advantages for good dancing. The invitations sent out for the affair stated that if any attendant did not have a good time the committee would cheerfully offer an apology. Up to noon today, not even the faintest whisper of discontent had reached the ears of Masonic Brethren.

The reception was arranged and conducted by a committee composed of J. Steven Highan, chairman; William M. Maxim and E. H. Dean, each of whom was warmly congratulated for the manner in which every detail had been provided for.

DESCRIBES TRIP TO HONOLULU AND JAPAN

Miss Mead Gives First of Four Talks at the Y. W. C. A.

Starting from San Francisco, Miss Margaret Mead, took an interested group of listeners on a trip to Honolulu, the Hawaiin Island and Japan, in an informal talk at the Y. W. C. A. parlors, last night. She described the countries visited, the natives, their customs and characteristics in a pleasing manner and illustrated many of her topics with picture postcards and pamphlets.

Miss Mead made the trip last year, on the Pacific Mail Steamship Company steamer, "Manchuria," a boat of 27,000 tons, operating on "the sunshine belt of the Orient," between San Francisco, Honolulu, Japan, China and Manila. Next Friday night, Miss Mead will give her second talk, of a series of four which she has arranged, and the next one promises to be even more entertaining than the one last evening.

TO INSTALL OFFICERS.

The new elders and deacons of the Netherwood Reformed church will be installed at the morning service tomorrow. Also at this service the members of the new troop of Boy Scouts will be present and Rev. Edward Ralston, the pastor, will speak on "The Boy Who Did a Good Turn." The Pilgrim's Progress in story and song will be continued at the evening service at 7:45 o'clock.

TRUSTEES HOLD A MEETING.

Eight trustees of the Plainfield Taxpayers' Protective Association met at the Y. M. C. A., last night, to discuss matters pertaining to the interest of the association. The trustees have been devoting sometime to a consideration of local taxing matters for the purpose of taking the question up with the taxing atthorities.

Electric Lanterns.

Complete with battery, $1.25. H. P. Vosseller, 331 Park Ave.—Adv. ***

WOMAN'S EXCHANGE FUND EXCEEDS $100

More Pledges for Good Cause Received by Daily Press Today.

Sixty dollars more has been received by the Daily Press since yesterday in pledges toward the $1,000 fund which it is hoped to raise to continue the work of the Woman's Exchange in this city. As has already been told, this institution will be compelled to discontinue business unless some of its friends come forward to see that it is properly financed through the crisis which has been reached in its career. The support fully warrants that no stone be unturned to help the work along.

Howard C. Tracy is one of those who has added his $10 pledge to the five which were received on Thursday and Friday. The plan is to ask 100 Plainfielders to subscribe ten dollars each, so that the Exchange can continue for another year, and Mr. Tracy says in sending his name in, "I am very glad to observe the interest which seems to have been aroused in the continuance, if possible, of the work of the Woman's Exchange, and lest be thought that those who have heretofore contributed to its support have, perhaps, lost their interest in it, I would say that I can be counted on for a contribution of $10.

"I am sure that if the public realizes how great a help this institution is to a large number of our citizens, the necessary funds to insure its continuance will be forthcoming.

"I am told that of about 150 consignors, at least 100 are residents of this city or its immediate vicinity, and these include those whose earnings are largest, and who would suffer most from the closing of the Exchange."

The other contributors today are Howard H. Williams, Mrs. Albert Zerega, George P. Mellick and Mr. and Mrs. Marion S. Ackerman. The list to date follows:

W. L. Smalley	$10
George S. Clay	$10
Mrs. R. A. Claybrook	$10
Seymour Perkins	$10
Anonymous	$10
Howard C. Tracy	$10
Howard H. Williams	$10
Mrs. Albert Zerega	$10
George P. Mellick	$10
Marion S. Ackerman	$10
Mrs. Marion S. Ackerman	$10
Total	$110

WILL RECEIVE DONATIONS.

The Plant, Flower and Fruit Guild will receive donations of flowers, fruit, vegetables, delicacies and anything suitable for the sick on Monday afternoon from 4 to 6 and on Tuesday morning from 9 to 10:30, in the rooms of the Woman's Christian Temperance Union, in the Babcock building.

BOY SCOUT ORDERS.

All members of Troop 7 are requested to report at Bethel chapel tomorrow afternoon at 3 o'clock, in uniform, after which they will march in a body to the Crescent Avenue Presbyterian church, where the fifth anniversary of the Boy Scouts of America will be celebrated.

—TRY A PRESS WANT AD.

DAY QUIET ALONG BATTLE FRONT

French War Office Reports No Infantry Action and Few Artillery Duels.

WOULD BLOW UP VESSEL

Plot to Explode Bomb on La Champagne is Foiled by Wireless Message—Reported Torpedoing of English Troop Ship.

Paris, Feb. 6.—The French War Office gave out the following statement this afternoon:

"There were no infantry actions on February 5. From Arras to Rheims there were artillery conflicts which resulted in success for our troops. There has been no change in the situation in the region of Perthes and of Massigs.

"In the Argonne and in the Woevre region there have been cannonades. Our artillery dispersed convoys of the enemy and set fire to a train of 25 wagons.

"There is nothing to report on the remainder of the front. We destroyed a captive baloon within the German lines to the north of Sonepy."

A plot to blow up the French line steamer La Champagne, which has arrived at Corunna, Spain, from Mexico, was frustrated by a wireless message received aboard the ship on January 19.

Reports made by officers of the vessel when it landed are that wireless information was received that a man aboard, believed to be a German, intended to destroy the ship.

Prompt measures were taken by the captain and the man was arrested. Five dynamite bombs are said to have been found in his trunk.

Washington, Feb. 6.—A German submarine has torpedoed the former Cunard liner Campania in the English Channel, according to private advices received here. The Campania was said to have been acting as a troopship from England to France.

If pushed she could easily make nineteen or twenty knots, and in the channel service could thus, by means of her speed, avoid any submarine attack.

She was especially valuable also because she could make the run between Dover and Dunkirk in an hour and a half, and the troops on board would thus be exposed to danger of attack from the sea for a comparatively short while.

SERVICES AT "WALDORF."

Services on practical Christianity will be held at the "Waldorf," 134 Crescent avenue, every Sunday at 3:30. W. Frederick Keeler, of New York, will address the meeting tomorrow, subject, "The Master Consciousness." All interested are invited to attend.

DR. WILDING TO PREACH.

Rev. Dr. George C. Wilding, field secretary of the Centennary Fund and Preachers' Aid of the Newark Annual Conference, will preach at the Monroe Avenue church tomorrow morning and evening. In the evening his topic will be "The Story ofa Neglected Hero."

107 Plainfield People Have Contributed Toward the Relief of Our Unemployed.

Are you one of them? If not, can you not spare something, even $1 or $2, to help a fellow townsman in distress? Think how much even a small sacrifice on your part may mean to one of these families who, through no fault of their own, cannot get work. "He helps quickly helps doubly." Any amount is welcome. Use this coupon NOW.

Finance Committee
COMMISSION FOR THE RELIEF OF THE UNEMPLOYED

A. M. Harris, Chairman.

E. R. Ackerman	D. T. Kenney	T. J. Mumford
A. V. Heely	C. W. McCutchen	Herman Schwed
L. K. Hyde	H. McWilliams	Frank H. Smith

Date.....1915

A. M. Harris, Treasurer,
935 Central Ave., Plainfield:

I enclose $.....for the relief of the unemployed in Plainfield. This is my (first) (total) contribution.

Name .....

Address .....

NOTE—If you will give the same amount monthly until April 1st, cross out the word "total" above.

10c Unbleached Muslin 7c.
1 case of 50 pieces, about 2,500 yards, 36-inch fine unbleached muslin, at 7c

We Give S. & H. Green Trading Stamps, but not on special price goods.

A. E. FORCE & CO.
"THE WHITE STORE"

We give S. & H. Green Trading Stamps but not on special price goods.

22c Table Oilcloth 17c.
Best Standard Table Oilcloth, 6-4 wide, in plain white, tile patterns, checks and small figures, in light blue, green and tans. 17c

1915 Prosperity Sale 1915

of Unusual Importance to Everybody Within Reach of *"The White Store"*

February 1st began our business year, to start it off in a prosperous manner, advance preparations had to be made. For the past three weeks we have shopped the markets throughly for the best values to be had in strictly first class merchandise at the lowest possible prices. As you will see by attending this sale how successful we were in all departments (we are not given to exaggerations) you will find all of the specials from **25 to 50% less than regular prices.**

On Account of Small Profits on these Specials we will NOT GIVE STAMPS, TAKE TELEPHONE ORDERS or CHARGE

HUCK TOWEL SALE
VALUEES TO 39c AT 25c.
100 dozen fine Huck Towels; all white borders; large and small size towels; hemstitched and plain hem; strictly all linen; the best lot we have ever offered at 25c

$1.25 Umbrellas 85c.
Ladies' 26-inch and men's 28-inch fine American taffeta Umbrellas; plain and trimmed handles, at 85c

50c Value Ladies' Underwear 29c.
Fine knit fleeced Vests and Shirts, all sizes and extra sizes.

15c Bleached Turkish Towels 11c.
Good size, 21x35 inch.

$10 to $15.00 Suits $5.00.
You couldn't buy the material at this price; women's and misses' sizes.

59c Ladies' Union Suits 39c.
Ladies' Bleached fine knit fleeced light weight Essex Mills.

$1.25 Linen Table Damask $1.00.
Fine pure linen, 72 inches wide in 10 patterns.

10c Bleached Muslin 6½c.
36-inch fine muslin.

12½c Men's Black Hose, 3 pr. 25c
All sizes, fine black Hose, 10 to 11½.

$1.25 Table Covers 85c.
64x64 fine cotton damask table cloths; several patterns.

$4.50 to $5.98 Raincoats $3.00
Lot of women's good Raincoats—mostly in tan colors.

8c Apron Checks 5½c.
Another big lot of fine Apron Ginghams, in all size blue checks, light and dark.

15c Peroxide at 9c.
One-half pound bottle of the best Peroxide of Hydrogen.

50c Sheets at 39c.
72x90, seamed, bleached; nice grade of muslin.

$1.25 Comfortables 98c.
One lot of about 50 Comforts, in light and dark colors.

50c Men's Ties, 35c; 3 for $1.00.
Big line to choose from.

$1.25 Kid Gloves 85c.
25 dozen in all sizes; fine pique seam Kid Gloves, in black, tan, white, gray, mode, brown.

15c Writing Paper 9c.
Regular size box, linen finished Writing Paper.

$7.50 Dresses $3.95.
Women's and misses' silk and serge Dresses, various colors; sale price only $3.95

12c Outing Flannel 7c.
Plain white stripes, light and dark; also plain gray.

Shoe Department Specials
302 W. Front St., Cor. Madison Ave.

Special Sale of Women's Shoes
Special sale of women's Shoes; now is the time to get big values for little money; come early and get your choice of styles and sizes in patent colt, gun metal calf and tan in both button and lace.

Former price $4.00, at..$2.98
Former price $3.00, at..$1.98
Former price $3.50, at..$2.50
Former price $2.50, at..$1.75

This Department under new management—Mr. Charles N. Stephenson in charge.

Kirkman's Borax Soap and Broom Combination; $1.05 reg. price at 79c
10 cakes of Kirkman's Soap, reg. 5c; 1 packages of Kirkman's Soap Powder, 5c; 1 fine four-sewed Parlor Broom, 50c; all at....79c

$1.25 Bed Spreads 98c.
Fine Crochet Bleached Bed Spreads, full size.

25c Curtain Swiss and Scrim 11c.
36-inch White Swiss, figures and dots, ecru scrim, fancy weave and fancy borders; about 50 pieces to choose from. On second floor.

$10 to $12.50 Coats $5.00.
Women's and misses' heavy winter coats, various styles; sale price $5.00

29c to 39c Ribbons 19c.
500 pins of fine ribbons, plain and fancy; 4½ to 6 inctes wide. best ever offered for children's hair ribbons.

SPECIALS IN HOSIERY
20c Children's fine and coarse ribbed black Hose; double heels and toes; sizes 6 to 9½ 12c

20c Ladies' medium weight black cotton Hose, double heel and toe; from Ipswich Mills; all sizes, 8½ to 10.....12c

25c Value Ladies' Black Hose, 19c; 3 Pair for 50c.
There are two grades in this lot to choose from, light and medium weight; light weight Ipswich, medium weight Burson; all sizes 8½ to 10.

APRON SALE
VALUES TO 50c FOR 25c.
100 dozen in this lot of white, plain and fancy trimmed; large and small, figured percales and apron checks; in all sizes and shapes, large and small; many are manufacturers' samples, at.....25c

$2 and $1.50 Value Waists $1.00
25 dozen of the latest styles Waists, in al lsizes; long sleeves, open front, high and low collars; lace and embroidery trimmed, at $1.00

15c Huck Towels, 10c.
50 dozen fine bleached Huck Towels, good size, 19x39 inches.

59c Men's Shirts 38c.
50 dozen men's negligee Shirts, soft cuffs, in a variety of styles; sizes 14 to 16½.

$1.25 Long Cloth 89c.
Fine 36-inch Long Cloth.

10c Crash at 7c.
Bleached and unbleached crash—good grade.

5c Wash Rags 5 for 20c.
Fine Turkish Wash Rags, good quality.

12½c Cases 10c.
42x36 inch, fine bleached muslin Pillow Cases .

$5 to $6 Skirts $3.50.
Lot of women's fine all wool Skirts, in blue and black colors, including the new wide flare; all at $3.50

25c Bleached Turkish Towels 18c
This is a large towel, 22x49 inch, good heavy weight; or 3 for 50c

95c 22-inch Diapers at 59c.
10-yard piece fine white cotton Diaper Cloth.

59c Mercerized Table Damask 39c
64 inches wide, bleached; several patterns.

39c Window Shades 25c.
These are made of a fine Holland and can be had in white, ecru, olive, nile and dark green.
Second Floor

Values to 25c White Goods 12c.
50 pieces in a big variety of weaves; cross bars stripes and checks.

12c Cambric and Muslin 7½c.
36-inch fine bleached Muslin and Cambric.

8c Twill Toweling 5c.
Bleached and good.

75c Night Gowns 49c.
Low neck, lace and embroidery trimmed.

$4.50 to $5.98 Coats $3.00.
Lot of Children's Coats, all this season's styles; sale price, only $3.00

DUNELLEN
All the Happenings of the Day In Plainfield's Hustling Suburb.

BORO FIRE CAUSES GREAT EXCITEMENT

Volunteer Firemen Arrive on Scene After the Blaze is Extinguished.

A fire caused, it is believed, by some ashes which had been taken out of a stove and placed in a wooden box started in the kitchen of Charles Fenchot's home, on South avenue, just west of Chester street, yesterday morning.

The fire was discovered by Mrs. Fenchot, who cried for help. Some neighbors responded and succeeded by the use of axe and water in putting the fire out before it had gained much headway.

While the fire was at its height, Councilman Robert S. Craig and John Logan on their way to work in the office of the Levgar Structural Company, happened along. Noting the smoke pouring out of the side of the building, Mr. Craig left Mr. Logan to assist in putting the fire out while he hastened to his office and called up Assistant Chief Joseph Maier, of the local fire department.

Without wasting valuable time in giving a general alarm, Mr. Maier rushed down to the hardware store of Smalley Brothers and chartered their car. Rallying together all available volunteers, among whom were Charles Wrage, E. R. Smalley, Benjamin Vail and C. H. Smith, everybody jumped into the car and Mr. Smalley, who was driving her, opened her wide. They stopped long enough at fire headquarters to place some chemicals in the car and they were off again.

Tearing along North avenue and into Bound Brook road no respect was shown at all by Smalley for the speed laws of the borough. One citizen who did not know the reason for the reckless driving was heard to remark that a sentence of twenty years a piece was the only medicine for such fellows.

The volunteers came near coming to grief at the point where Chestnut street joins Bound Brook road, as Smalley took the corner at almost top speed. The machine skidded across the snow covered roadway almost into a deep ditch, Smalley regaining control of her just in time.

Despite the record time made in getting to the scene of the fire the blaze was out by the time the volunteers arrived. After taking the usual precautionary measures under the direction of the assistant chief, the return trip was made by the volunteers in the car at a more moderate rate to the starting point where they separated to pursue their respective vocations.

MANY GUESTS ATTEND THE SOIREE DANSANT

The Soiree Dansant held in the local theatre, Thursday evening, was one of the most delighiful affairs of the season. There were fifty couples mostly from Plainfield and this place, present.

The dansant was arranged by Mrs. Ford Eckerson, who arranged the masquerade dance of a month or so ago so successfully. The patronesses were Mrs. E. B. Latham, Mrs. John Z. Kelly, Mrs. William E. Terry, Mrs. Dr. H. C. Tuttle and Mrs. Frank R. Wynkoop. The theatre was beautifully decorated with crepe paper.

The color scheme of the decorations was pink. The contents of the refreshment booth in charge of Elmira Ratti also adhered to the color scheme, the punch being colored a delicate pink shade and the icing on the cakes being of the same color.

All of the latest dances were indulged in, music being furnished by Squires' Plainfield orchestra, until midnight.

The illustrated song dance, which was scheduled for 1 o'clock was then held. This dance is the latest thing out in New York. The name of the song was "I Want to Be in Michigan." It was sung by Charles Cregar, of Plainfield, the guests who were dancing joining in the chorus and meanwhile the various picture slides in conformity with the song were being shown, the whole creating a pretty scene and a most charming atmosphere.

EVELYN VROOM NARROWLY ESCAPES BEING SCALDED

Quick action upon the part of John Vroom, Jr., of North avenue, saved his sister, Evelyn, from being severely scalded by the contents of a kettle containing steaming hot stew on Tuesday evening. The little girl was sitting by the stove in the kitchen of the home and the kettle of stew was steaming merrily. The handle of the kettle was protruding out over the edge of the stove and somehow or other Evelyn struck it causing the kettle to tilt and capsize. Taking in the situation, John, who was standing by his sister at the time, with one hand caught the handle of the kettle and with the other pushed his sister back. A little of the contents which slopped over slightly scalded Evelyn's left limb. The scald was dressed by her mother.

Kenneth Dealaman, of Washington avenue, has accepted a position in the office of the Vacuum Oil Company, at New York. He will go to work Monday.

Mrs. Isaac V. Smalley, of Jackson avenue, has the grip.

Lloyd Smith, son of Mr. and Mrs. G. Sumner Smith, of Grove street, who is attending New York Univeritsy, is spending the week-end at his home.

The youths of the borough have been enjoying themselves for the past couple of days in coasting down the slope of the neighboring mountain.

Frank Doyle, of Front street, has resigned his position with the Bound Brook Woolen Mills and accepted a position with Frank Cashin, the North avenue grocer.

T. J. Ronayne, of Front street, has been confined to his bed for the past couple of days suffering with a severe attack of rheumatism.

Wesley Huff, son of Mr. and Mrs. John Huff, of North avenue, is contemplating purchasing a motorcycle.

A large delegation of boroughites attended the Masonic dance given by Anchor Lodge, of Plainfield, in the auditorium of Plainfield High School, last evening.

Verna and Marion Tinsman, daughters of Mr. and Mrs. John Tinsman, of Front street, who have been ill with the measles, are getting along very nicely.

Elizabeth Seal, daughter of Mr. and Mrs. S. C. Seal, of Front street, is suffering from a severe cold.

John McGovern, son of Mr. and Mrs. Bernard McGovern, of Greenbrook road, who is confined in the State Hospital at Trenton, is said to be very low and is not expected to live.

The members of the class which Miss Estelle Eick, of Front street, teaches in the Methodist Episcopal Sunday-school, are talking of getting up a strawride.

Mr. and Mrs. Ford Eckerson and daughter, of Lincoln avenue, spent yesterday afternoon in New York.

Earl Victorson, son of Mr. and Mrs. Oscar Victorson, of First street, who is taking up a course in mechanical engineering at New York University, is spending the week-end with his parents.

Miss Rita Brokaw, of Center street, who has been quite ill, was feeling somewhat better yesterday.

SURPRISE MR. AND MRS. LOWRIE

Mr. and Mrs. Elston Lowrie, Jr., of First street, are going to move to New London, Conn., shortly, where Mr. Lowrie is to enter business, and last evening they were tendered a surprise party by some fifteen or twenty of their friends. The surprise was arranged by Mrs. Lowrie's sister, Miss Margaret Ryan. The evening was very pleasantly spent in dancing after which refreshments were served.

Mildred Tinsman, daughter of Real Estate and Mrs. Charles Tinsman, who has the measles, is improving.

Fred Kirchner, Joel Giddes and William Herlich were recent visitors at Tuxedo Park.

The weekly meeting of Scout Troop No. 2 was held last evening at the residence of Scout Commissioner E. J. Dusel, on Walnut street.

Borough Engineer L. T. Churchill has been spending the past two days in Jersey City, where he has been looking after the real estate interests of his father, who is recovering from illness.

'Plains & Fanwood.

Tomorrow being the first Sunday in the month, the Rev. Oscar Stuart Michaels will conduct Holy Communion at the 11 o'clock morning service. His topic for tomorrow will be: "The Christian Calling As a Race, the Start and Finish." The Sunday-school will meet at 10 o'clock.

Hereafter, besides conducting Holy Communion on the first Sunday of every month at 11 o'clock, the Rev. Oscar S. Michaels will also celebrate Holy Communion at the All Saints' Episcopal church on the third Sunday in the month at 8 o'clock.

Nearly thirty young people gathered in the Sunday-school of the Baptist church last night and spent a very pleasant evening playing all sorts of games and later enjoyed light refreshments.

A meeting of the executive board of the Fanwood Township Sunday-school Association will be held at the home of President Sisserson on Monday evening, when, among other things to be discussed, there will be the question as to the advisability of holding a religious canvass in this place to be decided.

Announcement has been made of the engagement of Miss Emily Goletto, of Forest road, to Ralph Venezia, of Terrill road, the marriage to take place in St. Mary's church, Plainfield, on February 21. Following the ceremony a reception will be held in Excelsior Hall, at which preparations for nearly a hundred guests are being made. The couple are among the most popular in the local Italian colony.

The members of the Lend-a-Hand Society, of the Baptist church, met in the parlors of that edifice, yesterday afternoon, for the weekly meeting.

This place now has a good representation at the Newark Normal School as, besides the Misses Emily Garder and Ethelwyn Walker, who have been enrolled for a period of weeks, Miss Katherine Russell has just started as a student. All three young women are graduates of the Plainfield High School in the class of 1914.

The young people of this place were out in force yesterday to enjoy the coasting on the mountain. Although no accidents have yet been reported several have been narrowly averted owing to the coasters passing wagons which they met on the road, called Spencer's Hill, which they coast on.

The morning and evening services at the Methodist church tomorrow will be at the usual hours and will be in charge of the pastor, Dr. H. K. Carroll. The members of the Sunday-school will meet at 3 o clock, and Epworth League at 7:15.

Bible school will meet in the Baptist church auditorium tomorrow at 9:30 a. m. At 10:45 a. m. believers' New Testament baptism will be administered. The Lord's memorial will conclude the service. Rev. J. Madison Hare will preach. Young Peolpe's service at 7:30 p. m., subject, "Improving Our Meetings."

Sunday-school will be held in the Willow Grove chapel tomorrow afternoon at the usual hour. The evening preaching service has been discontinued for the present as the Rev. W. I. Steans, pastor of the Westfield Presbyterian church, who conducts the services, is otherwise engaged.

Bound Brook.

David M. Hastings, of the University of Pennsylvania, is spending the week-end with his parents, Mr. and Mrs. David Hastings, of West Union avenue.

The services in the Methodist church tomorrow will be as follows: Sunday-school at 9:45 a. m., public worship at 11 o'clock, Holy Communion and reception of members; evening service at 7:30 p. m., sermon by Rev. Daniel C. Dorchester, subject, "What It Means to Follow Christ."

The services in the Presbyterian church tomorrow will be as follows: Sunday-school at 10 a. m.; Bible Brotherhood at 10:15 a. m., morning worship at 11 o'clock, sermon by Rev. C. J. Culp, subject, "The Art of Living;" gospel singing will be a feature of the evening service. The quartet will be assisted by a large chorus. Rev. C. J. Culp will speak on the subject, "The Bleating of the Sheep."

Mrs. Raymond Van Syckel and daughter, Miss Ruth, of Newark, have been visiting Mr. and Mrs. William Morecraft.

Rev. C. J. Culp, of this place, gave an address on "The Echoes of the Last County Convention," at the conference of Sunday-school workers held in the Methodist church at Bernardsville, last night.

Watchung.

Elmer Walker, of Princeton, will conduct the services tomorrow in Wilson church. Morning services at 10:45 a. m.; Sunday-school, 2:45 p. m.; song service, 7:45 p. m., in charge of D. W. Demler; 8:00 p. m., evening service.

The monthly meeting of the North Plainfield Township Improvement Society will be held Monday evening in the Improvement Hall.

Mrs. Maximilian P. E. Groszmann has returned from Washington, D. C., where she attended the funeral of her mother, Mrs John P. Emmons.

Mrs. Joseph W. Gavett, of Valley road, is visiting in New York city.

German Valley. and Chester

A son was born last Tuesday to Mr. and Mrs: Clarence Kinsey, of Chester.

George Tobler has taken work with Romeo Robinson, of near Chester.

Mrs. William H. Barker, of Chester, ended a fornight's stay Thursday to Mr. and Mrs. Harry W. Barker, of Dover.

The fifteen-year-old daughter of Mr. and Mrs. R. Robbins, of near Chester, was thrown from a sled while coasting last Wednesday, suffering a badly injured leg.

Mrs. George Rittenhouse, who was visiting her parents, Mr. and Mrs. William F. Nichols, of Chester, was suddenly called to her home in Lebanon, last Wednesday, on account of the death of her mother-in-law, Mrs. A. B. Rittenhouse.

Westfield.

A dance will be held at the Westfield Golf Club this afternoon and tonight. This is the first of a series of dances to be given between now and spring.

The Westfield High School Glee Club will present the light opera "Bulbul" at the Westfield Playhouse next Wednesday afternoon and evening. This opera is given to secure funds to defray the preliminary expenses to producing "Elijah," which will be given in May.

New Providence.

Mrs. George Fritzinger is ill from grip at her home in Floral avenue.

Stylish Reliable

Service

Has even been the foundation word of our business.

Without it we could have builded in A way, but not THE way, not ROTHBERG'S way.

Here "Service first" is synonomous with "Safety first" in selling "Most Things Men Wear."

ROTHBERG'S
Stein-Bloch Smart Clothes
"Most Things Men Wear."
214 W. FRONT ST.

FIRM FOUNDATION.

Nothing Can Undermine It in Plainfield.

People are sometimes slow to recognize true merit, and they cannot be blamed, for so many have been humbugged in the past. The experience of hundreds of Plainfield residents, expressed publicly through newspapers and other sources, places Doan's Kidney Pills on a firm foundation here.

A. K. Mattis, 127 West Fourth street, Plainfield, N. J., says: "I was troubled for years by a dull headache and pains in my head. I believe that it was due in a great measure to a bad fall I had. Nothing seemed to help me and when I read of the good work Doan's Kidney Pills were doing in similar cases, I got a supply at Randolph's Drug Store. They drove away the aches and pains and gave proof of their merit. I confirm the endorsement I gave Doan's Kidney Pills when they cured me a few years ago. The cure has been permanent."

Price 50c, at all dealers. Don't simply ask for a kidney remedy—get Doan's Kidney Pills—the same that Mr. Mattis had. Foster-Milburn Co., Props., Buffalo, N. Y.—Adv.

Miss Louise Radzio returned to her home in Mountain avenue, New Providence township, Thursday after a visit to relatives in New York.

Eugene Schwarzwalder, of Murray Hill, gave a sleighing party last evening.

The New Providence Gun Club met last night.

The Christian Endeavor Society of the Presbyterian church will hold a social tonight in the chapel, to entertain a delegation from the Stirling Society.

Somerville

Mrs. James J. Carter and her son, Hugh, of West Cliff street, left Wednesday evening for the South, where they expect to spend two months traveling.

Howard Smith, of Rahway, is a guest of his sister, Mrs. Louis Eastman, at East Millstone.

Kenneth Gaston, of Harvard University, is spending the week-end with his parents, Mr. and Mrs. Louis P. Gaston, on West High street.

Miss Beatrice Safford returned yesterday from Lakewood, where she has been spending two weeks.

Miss Elizabeth Marks has been spending the week at Atlantic City.

Mr. and Mrs. Claremont Masker, of Schenectady, N. Y., are guests of his parents, Mr. and Mrs. James H. Masker, on Mercer street.

Albert M. Thompson entertained the Pi Sigma Kappa Fraternity at his home, Thursday evening.

The annual supper given by the women of the Second Reformed church was held in the chapel Thursday evening.

The Somerville Ladies' Nest of Owls, No. 1923, entertained the Ladies' Nest of Owls, No. 1790, of Plainfield, Thursday evening, in Foresters' Hall on West Main street.

Mrs. Harry Metz, of Jersey City, is a guest of her mother, Mrs. Anna Conklin.

FUNERAL OF MRS. CLARK.

A simple but impressive funeral service was held last night over the body of Mrs. Mary L. Clark, at the home of her son, Charles Clark, of East Sixth street. It was conducted by Rev. Charles C. Cain and was attended by many relatives and friends. A large number of floral tributes included a handsome set piece from Plainfield Lodge of Elks, of which Mr. Clark is a member. Burial was made this morning in the cemetery at New Dover.

FIRST ANNUAL BANQUET.

The R. E. A. L. Association, of the First Presbyterian church, will hold its first annual banquet in the church parlors Lincoln's Birthday night. An interesting program has been arranged and among the speakers will be S. S. Swackhamer, Rev. Dr. C. E. Herring, pastor of the church, and W. H. Herrmann, teacher of the class.

BANK TAX COLLECTED.

Union County Attorney W. R. Codington, of this city, reported to the county authorities yesterday the collection of delinquent taxes on stock of the City National Bank, of this city, which he was directed to collect, by legal process if necessary. The bank stock tax was imposed for the first time this year.

CHICKEN THIEF KILLED.

A dog that has been making a specialty of killing chickens belonging to residents of Watchung was shot by Chief of Police Canning, yesterday afternoon. Reports that the dog was mad and had bitten several other four-legged animals led the authorities to send the head to Trenton for examination.

NEEDY FIND PAYING LABOR IN TEMPORARY WORKSHOP

Mrs. Percy H. Stewart has established a temporary workshop in her garage on West Eighth street, that has come nearer to the solution of the problem for the care of the unemployed than any yet attempted. Those engaged in the work at this center employ handwork in the manufacture of articles for the war refugees and local charitable needs.

Besides providing remunerative labor for those who need it the workshop turns out articles that aid the local branch of the Charity Organization, the McAll Relief Work in France, the Plainfield Needlework Guild and the war sufferers. No contributions of money have been asked for by those in charge, but individual orders for garments is solicited.

THEY HAVE NEVER MET BOROUGH GIRLS' EQUAL

In order to show that the athletic relations with the North Plainfield High School girls' basketball team were as good as ever after the walloping yesterday afternoon the Kearny High School girls' team entertained their rivals after the game at Kearny last night.

Before the affair broke up the Kearny girls sang an original song entitled "We've Never Met Your Equal, Dear North Plainfield." On the return trip the borough girls stopped at Westfield and witnessed the Westfield game. The Misses Edna French and Mary Robley accompanied the girls to Kearny.

BUSINESS COLLEGE ACTIVITIES.

An indication of some relief from the business depression is evidenced in the increased attendance at the Plainfield Business College. Mr. Herr reports an increase of fifteen students since January and inquiries regarding the work have been more frequent than at any time since last September. The condition indicates returning confidence on the part of parents who are having their son or daughters prepare for the long deferred resumption of business activities.

YOUNG FRIENDS MEET.

The Young Friends' Association held a business meeting and social time in the meeting house on Watchung avenue, last night. Frank Knight presided at the business meeting, which was followed by a social time at which Mrs. Frank Knight and Miss Mabel H. Vail were the hostesses. During the evening Mrs. E. D. Hutchinson gave an interesting review of Henry W. Wilbur's book on "Lincoln's Attitude Towards Slavery and Emancipation."

DESCRIBED USES OF CEMENT.

Edgar F. Sheppard, of the borough, who is connected with the Lawrence Cement Company, of New York, addressed the Men's Association of Warren chapel last night on the subject of "Cement," in which he described all of its many uses. An informal discussion followed with a social hour.

A BOTANICAL PARADISE.

Juan Fernandez Islands Have More Than One Claim to Fame.

In the Juan Fernandez group of islands, 300 miles from Valparaiso, the Chilean government has a wireless station. Three islands comprise the group, but the name is usually applied to the largest, Mas a Tierra, closest to the mainland. Here it was that Defoe pictured Alexander Selkirk (Robinson Crusoe) in exile.

Mas a Tierra is of irregular form, about twelve miles in length, but hardly four miles across in its widest part. When seen from a distance the peak of El Yunque—the anvil—appears conspicuously in a range of precipitous mountains and attaining a height of 3,000 feet. From the summit to the base the mountain is wooded, with a wonderfully fertile valley at the foot.

Dr. Carl Skottsberg of the Swedish Magellanic expedition landed on the island in 1908, and the eminent geographer wrote subsequently that "from a botanical point of view Juan Fernandez is one of the world's most famous places. So many wonderful plants are brought together here on a small area that one must touch them to realize that one does not dream." Colonization of Juan Fernandez began some years ago, and a considerable fishing settlement is now in evidence.

In the finer restaurants of Valparaiso and Santiago the lobsters of Juan Fernandez are considered delicacies for which fancy prices are paid.—Argonaut.

Butter and Olive Oil.

Theoretically, on a full meal of butter or olive oil we should be able to do two and a half times the work that a full meal of meat, or beans, or bread would produce.

A Vow Fulfilled.

"Gladys vowed she would never live to be gray haired."

"She has kept her oath. I found her in a dyeing condition."—Baltimore American.

Shy on Both.

"The golden eagle is very rare, isn't it?"

"But I don't find it any more so than just the ordinary ten dollar bill."—Judge.

—Advertise in the Daily Press.

BROADWAY AND THIRTY-THIRD STREET

The GIMBEL Annual Silk Sale (International)

Everything Combines to Make This Our Most Wonderful Event

Which Begins Monday With Many Thousands of Yards of the Most Fashionable Silks, at Prices Frequently Less Than Cost to Produce

What Our Silk Chief Tells About the Sale

"When I sailed for Europe on November 17 the American silk market was in the most demoralized condition as to prices that it had been in over 30 years. I had an idea that this condition would not last very long. I didn't know how long I should have to remain abroad, so I took pains to cover my needs for this Silk Sale before I went away. I bought heavily of the plain silks, which promised to be in greatest demand, and chose my colors, so that in every one of the splendid lines which our American mills know how to make so well we have all the fashionable colors as well as black. When I came back the scare was over, silk prices had moved up and choice silks which I had secured at low prices, could not be duplicated again at these figures, and will probably be scarcer later even at full prices.

"In Paris I found things, of course, a great deal worse. Superb silks, designed and made for the great Paris couturieres, had not even been looked at by the buyers.

"I had my pick of all, and the Silks are the most marvelous I have ever bought, including many that sold in Paris for as high as 150 francs ($30) a metre.

"In Paris also I bought the entire exhibit by Mme. Paquin of costumes in Winter and advance Spring styles, which was in the Lyons International Silk Exhibition until it closed in November, together with the beautiful French wax figures, the stunning black-and-white furniture and rugs, the wonderful sofa cushions—everything just as it stood.

"When I went to Lyons, where I bought all these charming Flowered Crepes, the Chiffons and Printed Novelty Silks that will make such pretty Summer frocks.

"From Lyons I went to Switzerland for the striped and warp printed and plain Taffetas and Chiffon Taffetas, all of which are going to be so good this season. And from there to Italy for Dress Satins and more Taffetas.

"All of the Foreign Silks are in now, the last of them coming on the 'Madonna' from Marseilles two weeks late.

"One thing I want to emphasize about the Sale is that the Silks, which are all in fine, full lots, not job lots or broken assortments, are desirable and fashionable in every way.

"The rich Silks, specially woven for the Exposition Internationale at Lyons, were considered such wonderful specimens of the silk weavers' art that lengths of them were requested for permanent exhibition for the Museum at Crefeld in Germany, which is to Germany as a silk city what Lyons is to France.

"The other Foreign Silks, such as Satins, Taffetas, etc., were made for Paris, Berlin, London, Vienna, Antwerp and other foreign capitals, but were not taken and consequently I was able to buy them so cheaply that I can sell them in many cases for about what they cost to make.

"Altogether we have never had such Silks to offer to people of New York in a Sale at such enormous reductions. And I believe that we will sell $10,000 more on the first day of the Sale than we did last year (our biggest) if we can get them to understand exactly what a remarkable thing we have done."

The Exquisite Group of

Model Gowns

Designed Especially for the Exposition Internationale, Lyons.

By Mme. Paquin

in Winter and advanced Spring styles, is shown in the identical and striking setting in which it was seen at the Exposition, together with duplicates of many of the silks used in the costumes, but at Sale Prices.

Tenth Floor

First—The war situation in Europe, which left thousands of yards of rare, beautiful Silks in Paris and other foreign silk centres, without the customers that were expected for them.

Second—The GIMBEL silk expert's arrival in Europe as one of the only two sent over by the great retail stores for this season's business.

Third—Our foresight in taking advantage of the sympathetic conditions in the American market before we bought abroad. Thus covering ourselves doubly with the most desirable silks produced in the world, at prices that would have been perfectly unbelievable a year ago today.

But it is in the silks themselves—not how we got them—that women are most interested. These, then, are the facts you will want to know.

At a meeting held in preparation for the sale, half a dozen men who knew silks, were asked to write down the names of what they considered the four most popular silks this season.

The vote was for Chiffon Taffeta, Crepe de Chine, Poplin and All-Silk Faille.

THESE ARE EXACTLY THE SILKS OF WHICH WE HAVE PROVIDED LAVISH QUANTITIES IN BLACK AND COLORS FOR THE FEBRUARY SALE.

But, of course, most spectacular of the thirty-six distinct offerings in the sale, and possible only to GIMBELS, is the group of

10,000 Yds. of Magnificent Silk Brocades, $6 Yd. Which Sold in PARIS at $10 to $24 a Yard

They are the pride of the Lyons looms—so new in design that they have never been shown in Paris, ranging in weight from zephyr-like chiffons delicately hand-painted on gold and sliver embroidery to rich silks and satins heavily encrusted with precious metals. Prices in Paris would be 50 to 150 francs a metre—to say nothing of U. S. Customs Duties.

$3 to $5 Lyons and Swiss Novelty Silks, $1.95 Yard

Charming Pompadour Taffeta, Flowered Satin, Self-Colored Striped Taffetas and Satins, Checked and Pencil-Striped Taffetas, Printed and Broche Chiffon, etc., for Spring wear.

$1.25 All-Silk Crepe de Chine, 68c Yard

One of the sale's extraordinary offerings; for waists, underwear, costumes, etc.; 35-in.; all colors and black.

$1.75 Rich Silk Faille, $1.10 Yard

Scarce and very desirable; 35-in.; in white, pink, light blue, plum, Russian green, brown, navy and black.

$1.50 Chiffon Taffeta, $1 Yard

35 in. wide; in black and good colors; a beautiful quality, extraordinarily low-priced.

$2.50 Double-width Silk Poplin, $1.50 Yard

Lustrous, supple quality; in sand, putty, battleship gray, horizon blue, Hague blue, Russian green, navy blue and other wanted colors, also black.

$3 Imported Black Dress Satin, $1.75 Yard

Rich quality, in a brilliant black. A standard quality never to our knowledge sold for so little before.

$2.50 to $3 Imported Summer Silks, Foulards, Etc., $1.25 Yd.
$1.25 Imported Dress Taffetas, 35 In., 50 Colorings, 85c Yd.
$2 Crepe Frisco, Double Width, Colors and Black, $1 Yd.
$2.50 Crepe Finished or Underwear Taffeta, Double Width, $1.50 Yd.
$1.75 Dress Satins, 35 In., Good Colors, $1.25 Yd.
$3 Black Crepe de Chine, 45 In., Standard Quality, $1.75 Yd.
$1 Satin Messaline, 35 In., All Colors, 75c Yd.
$1 Washable or Tub Silks, New Designs, 75c Yd.
$1 Imported Double-Width Chiffon, Pink, Black, Ivory, Etc., 50c Yd.
$1 Washable American White Habutai, 65c Yd.
$1.50 Canton Crepe, Silk and Wool, Fine Colors, 75c Yd.
$2 to $3.50 Imported Chiffon Taffeta, Black Only, $1.45 Yd.
$1.75 Chiffon Dress Taffeta, 35 In., New Colors, $1.35 Yd.
$2.50 Black Crepe de Chine, $1.50 Yd.
$1.50 Crepe de Chine, Double Width, Spring Colors, $1 Yd.
$1.50 to $2.50 Fancy Chiffons, from Lyons, $1.25 Yd.
$1.50 Flowered Summer Silk, 27 In., on Japanese Habutai, 65c Yd.
$2.50 Genuine Crepe Charmeuse, Double Width, Colors and Black, $1.65 Yd.
$3 to $5 Imported Plain Colored Silks, Rich Weaves, $1.25 Yd.
$1 Washable White Corduroy, 27 In., 75c Yd.
$1.25 Genuine Chinese Shantung Pongee, 32 In., 75c Yd.
$2 Printed Japanese Silk, 36 In., 95c Yd.
$1.75 and $2 Crepe Meteor, Street and Evening Shades, $1.35 Yd.
$2.50 Double-Width Crepe Marcelle, White, Black, Colors, $1.65 Yd.
$1.50 to $2 Double-Width Dress Satins, White, Navy, Black, $1.10 Yd.

For Three Days Only, a Special February Sale Offering of the Beautiful

GOETZ All Silk Satin

At $1.10 Yard. Regularly $1.50 Yard.

This widely advertised yard-wide guaranteed Satin, of superb finish and wearing quality, and in nearly 50 shades, sells regularly for $1.50 yard. But to introduce it more widely to GIMBEL customers, the manufacturers allow us for three days to sell it at the special price of $1.10 a yard, after which time the regular price will be restored. By all means lay in your supply of this beautiful satin now.

Main and Second Floors.

MANY INJURED IN CRASH ON "L" THIS MORNING

New York, Feb. 6.—Several persons were injured in a rear-end collision in the fog on the Ninth avenue elevated at Fiftieth street shortly before 8:30 o'clock this morning, in which one train ran into the rear end of a local at the station and set the rear car of the local afire. The crash was accompanied by a blinding flash of such power and the shock was felt in nearby stores.

The blazing car was crowded with passengers and there was a great scramble for the doors, in which many women were crushed. All passengers were gotten out. Some were carried down the stairs in an unconscious condition. A call for ambulances was sent in and the firemen arrived before the last of the passengers were gotten down. They aided in the rescue work. The last car of the forward train was almost entirely destroyed by the smash-up and the flames, and the southbound track was blocked for several hours.

Gregory Dorn, motorman of the train which crashed into the one standing still, was carried to Polyclinc Hospital in a serious condition, suffering from many cuts and internal injuries. The only other person known to have been badly hurt was George T. Aldrich, an official of the National Biscuit Company, who is also at the Polyclinic. He is in a critical condition.

YOUNG WOMEN'S MISSION SOCIETY IS ORGANIZED

The Young Women's Missionary Society, of the Congregational church, was organized last night in the parish house of the church at a birthday social, which was attended by a large number of the members. This organization was formerly known as the Girls' Mission Club and at last night's meeting the name was changed.

Miss Mary E. Decker is the president of the society and had charge of the affair last night. Games were played during the evening and refreshments were served, at which time a large birthday cake was cut.

TOO LATE FOR CLASSIFICATION

FOR SALE—Maxwell special touring car, like new; this is a bargain. Address Maxwell, care Press. 2 6 3

CHRISTIAN FIELD.

On Monday afternoon the Westminster Guild will hold its meeting in the church parlors at 3 o'clock. Miss Josephine Petrie, of the Home Mission Board, will meet with the Guild and they will begin the study of "The Red Man's Land."

Rev. Dr. Birney S. Hudson, pastor of the Park Avenue Baptist church, will preach tomorrow morning on the theme, "Shields for Fierce Weapons,' after which there will be communion. In the evening there will be a song service and the sermon topic will be "World Power."

Mrs. William White, of Flatbush, L. I., formerly of Plainfield, has returned after a visit with Mrs. Henry VanName, of West Fifth street.

Ashley Burner, of the borough, is a week-end visitor at the "Chalfonte," Atlantic City, as the guest of Dr. Norman Probasco, of this city.

Miss Lucy Douglas, of Grove street, is spending the week-end with relatives in Brooklyn, N. Y.

Rev. J. J. Allen, of South Plainfield, who has been a patient at Muhlenberg Hospital, is recovering from his operation for appendicitis, and is expected to return home shortly.

HER THIRD BIRTHDAY.

Little Miss Katherine Remppies, of Madison avenue, was three years old yesterday, and in honor of the event she entertained a number of her friends during the afternoon. The children had a most enjoyable time playing games and with other diversions, after which they enjoyed refreshments. A birthday cake with a candle for each of Little Miss Remppies' years was a feature of the decorated table. Those who were present included Elizabeth and Helen Sullivan, May, Madeline and George Butscher, Mamie Connolly, Stella Clarney, Edward Robins, Edward Burke and Raymond Remppies.

FRACTURES HIS LEG.

Leon M. Livingston sustained a compound fracture of his right leg just above the ankle, on Wednesday night, when he slipped on some ice at the corner of West Third street and Prescott place. He was attended by Doctors Hedges and Zeglio, at Muhlenberg Hospital. An X-ray picture will be taken to ascertain the full extent of the injury.

REQUEST FINISHED ARTICLES.

The West End Knitting Society will meet at the home of Mrs. Jane Ross, 923 West Fourth street, Monday afternoon. Members are requested to bring any finished articles they may have for the box of comforts to be sent to the soldiers the end of next week.

AGED SUNDAY-SCHOOL TEACHER

An interesting picture postcard has been received by Mrs. Philip Vroom, of Grandview avenue, from her uncle, Peter VanPelt, of Good Hope, Ill. It was a photograph of Mr. VanPelt and the Bible school class which he teaches. Mr. VanPelt is 96 years old and the youngest pupil in his class is 64 years of age.

HIS CONDITION CRITICAL.

The condition of J. Newton Apgar, of Dunellen, who has been seriously ill at Muhlenberg Hospital, was reported at 2 o'clock this afternoon to be critical and practically no hopes are held out for his recovery. The members of his family have been at his bedside since last night.

LOCAL INCORPORATOR.

James Cahill, of 948 Belvidere avenue, is one of the incorporators of the Fischer Advertising Company, of Plainfield, which filed a New Jersey charter in Trenton, yesterday. The capital of the concern amounts to $50,000.

Plainfield Daily Press

Published Daily except Sunday, by the PLAINFIELD PRESS COMPANY. 105 North Avenue.
Entered at the Plainfield, N. J., Postoffice as second class mail matter.

LESLIE R. FORT, MANAGING EDITOR.

TELEPHONE PLAINFIELD 1300.
Private Branch Exchange connecting all departments.

Two cents a copy. Ten cents a week. $5.00 a year in advance. Delivered by carrier or by mail. No extra charge for papers mailed to points in the U. S. and Canada.
Any subscriber failing to receive a single issue will confer a favor by notifying the business office.
Advertising rates mailed on application. Copy for change of advertisements to ensure change for same day must be at the office by 9 a. m.

PLAINFIELD, NEW JERSEY, FEBRUARY 6, 1915.

In Saturdays the editorial columns of the Daily Press are conducted by citizens who are free to express their own views. The contributing editor for today is Allen E. Beals, Boy Scout Commissioner.

THE EIGHT CYLINDER BOY.

Power begets respect. The eighty cylinder auto is closer to a man's heart than a chugging one-lunger. It is admired for its ability.

By the same present, know ye the boy.

Eight cylinders alone will not make a hill climber. They need gas and a good driver. What the gas is to the car the Scout movement is to the boy. The boy's driver is Aspiration. Aspiration, properly applied, makes for Ability. Ability stimulates Ambition and Ambition paves the road to Success. Success is Power.

The Boy Scout movement is merely another name for making a boy manly through the agency of psychology. It takes the lad with an unfired imagination, hands him a Scout Manual and bids him read it. The book answers a great many questions he would like to have answered. He had often wondered how people ever got along before they knew about matches or flint and steel. How did the Indians ever make fire before the white man brought him the first bit of tempered metal? The book tells him and also explains how he can do it himself. Hundreds of other questions are similarly answered. He aspires to try it himself. Soon he has the ability to do it. Then he has the ambition to learn other stunts. He succeeds in his quest. He realizes he has the power of resourcefulness. By that time he is what we call a first class scout.

But here is where the real application of psychology comes in.

The National Court of Honor steps forth at this point and dangles before the boy's eyes some seventy baubles. Entering scoutcraft at twelve years of age, the boy soon reaches that stage where his father begins to look for some indication that the lad is settling down to some sort of vocation to be followed in later life. These baubles, of no intrinsic value, being merely embroidered symbols on pieces of khaki, represent different vocations, such as business, machinery, surveying, printing, photography, art, bee farming, agriculture, blacksmithing, sanitation, carpentry, plumbing, automobiling, aviation, chemistry, etc. If a lad earns twenty-one of these merit badges he becomes an Eagle Scout, the highest position a boy scout can attain. One boy in Plainfield has the distinction of being the twelfth in his State and the ninety-second in the country to be so honored.

The aspiring boy reaches after these decorations. No teacher is provided him, no text book is given to him. The prize is there and he is bidden go forth and find out the answers to the questions that he must satisfactorily answer in win the trophy. That puts him on his own resources. He devolves into the scientific works and trade literature at the public library. He visits the chief engineer of the fire department to learn how to prevent fire and to put it out when it does occur; how to handle himself in panics and how to save life. In machinery he goes into the shops of Plainfield and asks his questions with his borrowed library book in his hand. In photography he seeks out some practical authority in that department and he studies his angles and his arithmetic to learn the principles of surveying. What the boy masters he will retain and if knowledge is power, the boy who learns in that way is well on the road to success.

Then he appears before the local Council and makes application for an examination in the subjects he has selected. The Court of Honor meets and the test proceeds. Twenty boys are now striving for Eagle Scout in this city.

The logic behind this is simplicity itself. In rambling through the manual for subjects that will take him to Eagle Scoutship he delves into twenty-one out of seventy odd vocations. In striving, for instance, for a merit badge on electricity, the lad may find that it touches a responsive chord in him. The experiments he describes in his test will fire him with an aspiration to put that test into practice. Lo! the amateur wireless. Then comes the everlasting practice that will permit him to pass the government test to make him eligible for appointment. That boy has found a vocation.

The original boy scout in Plainfield, and one of the six original scouts in the country, is now in Stevens Institute studying mechanics. His ambition, he says, was fired through making the experiments for merit badge scout tests. Another scout is learning to be a practical electrician through the encouragement he obtained in scoutwork. Other instances could be cited.

Tomorrow will be Boy Scout Sunday. Many ministers have signified their intention of inviting all boys in the city to attend special services. It will be a special occasion for scout parents. It will make the boys feel the personal interest their parents have in them. Monday evening at Washington School auditorium the Boy Scouts of Plainfield hope to show their parents and the people of Plainfield in general what they do in scout meetings. It will be the first opportunity that has been given the people of Plainfield to see what scoutwork really is, from the boy in the field, to the gratuitous services that substantial men of our community render our boys by sitting in the Scout Council and the Court of Honor. It will be an opportunity to see the practical side of scoutwork. There will be no admission fee.

The Boy Scout is worthy of respect. He is a man in the making. He is not going to be a perfect man, because the movement does not aim to attain the impossible. But the citizen of tomorrow who is going to count for most in the eyes of God and man is the practical, resourceful, ambitious Eight Cylinder Boy of Today.

ALLEN E. BEALS.

None Charged

Saturday's Special Items

Profit Sharing Coupons With All Purchases

None C. O. D.

Children's Angora Sets.
Consisting of cap, sweater, leggings and mittens; $5.00 value for 3.00

Children's All Wool Gloves.
In brown, white, navy, red and grey; special at 19c

Children's Fine Ribbed Stockings.
In white and black; sizes 6 to 10; like you will pay 25c for in most stores; Saturday extra special 15c

Ladies' Handkerchiefs.
New assortment of crepe de chine handkerchiefs; handsomely embroidered; on sale at.... 25c

Outing Flannel.
Mill ends of 12½c quality; special at 7c

Special in Serges.
All our 59c serges in plains, plaids and stripes, 40 inches wide 49c

In the Men's Furnishing Corner.
Boys' Overcoats.
Of heavy chinchilla in grey, navy and brown; also assorted kerseys; $6.00, $7.00 and $8.00 Coats 4.50

Boys' Heavy Knit Sweaters.
All wool, fine quality yarn, roll collar, tan, brown, navy, grey and maroon; regular $3.50 sweaters, at 2.59

All Wool White Sweaters.
V neck model; $4.00 values; one-day closing price 2.39

Angora Toques.
For boys and girls; all colors; regular 50c goods 39c

Wilton Rugs.
One-piece, 9x12 size, regular $25.00 rug for 22.00

China Matting.
Extra heavy, a regular $14.00 quality; per roll 9.00

FOR WOMEN'S WEAR.
New Spring Hats.
Just received a large shipment of ready-to-wears in the latest models and colors; made of silks, satins and the silk and straw combinations; $3.00, $4.00 and $5.00 values; on sale at 1.50

Women's Cloth Coats.
Assorted cloths in plain colors and mixtures; values up to $15.00, at 8.98

Salt's Astrachan Coats.
In black and navy; silk lined; $15.00 coats for 10.98

Salt's Black Arabian Lamb Coats.
Full length models, plush cuffs and collars; silk lined; $22.00 coats for 15.75

Salt's Kurltex Coats.
Black, navy, brown and green; handsome $25.00 coats for 18.50

SHOE DEPARTMENT.

WOMEN'S BUTTON AND LACE SHOES.
In black and tan, high cut and regular cut; values up to $5.00; for $2.45 and 2.95

CHILDREN'S PATENT LEATHER BUTTON SHOES.
With kid and cloth tops; sizes 6 to 12; values $2.50, for 1.69

HOUSE FURNISHINGS. ITEMS FOR 17c.

2 pkgs. Moth Balls or Flakes 17c
3 pkgs. or rolls Toilet Paper 17c
25c size Noxall Furniture Polish 17c
10-quart size Galvanized Pails 17c
2 15c Bath Sponges 17c
1 25c Chamois 17c

FURNITURE.
Special February Sale prices throughout the department—make selections now. Deliveries will be made at your convenience.

Woodhull & Martin Co.
PROFIT SHARING COUPONS WITH ALL PURCHASES.

FURNITURE.
Special February Sale Prices and the Club Plan at your service.

In the Churches

Baptist.

First Church—Rev. Dr. Philip B. Strong, pastor—9:45, Sunday-school and Men's Conference Class; 11:00, preaching; 6:45, C. E. Society meeting; preaching at 7:45.

Park Avenue—Rev. Dr. Birney S. Hudson, pastor — 9:45, Sunday-school; 11:00 a. m., preaching, topic, "Shields for Fierce Weapons;" 7:10, Young People's meeting. 7:45, preaching, topic, "World Power."

Seventh-Day Baptist, corner of Central avenue and Fifth street—Pastor, Rev. Edwin Shaw—Preaching service every Sabbath (Saturday) morning at 10:30 o'clock; Sabbath-school at 11:45 a. m.; Junior Society prayer meeting at 3 p. m.. Mrs. Edwin Shaw superintendent; Young People's C. E. meeting at 4 p. m., Miss Mary L. Hunting, president; prayer meeting on Friday at 8 p. m. All are welcome to these services.

Temple—Rev. E. C. Conover, pastor—9:00, prayer meeting; 11:00, preaching; 9:45, Sunday-school; 7. C. E. Society services; 7:45, preaching.

Mt. Olive—M. W. Vaughan, D. D., pastor—11, preaching; 2:30, Sunday-school; 7:15, prayer and praise; 8:00, preaching.

Calvary—Rev. D. Y. Campbell, pastor—11 a. m., preaching; 2, Sunday-school; 7:45, preaching.

Shiloh—Rev. Edward Roberts, pastor—11, preaching by the pastor, topic, "New Creation;" 3, Sunday school; 8, preaching.

Ebenezer Church—East Third and Washington streets—Rev. Elliott, pastor—11, preaching; 7, B. Y. P. U. meeting; 8, preaching, topic, "The Joy in Christ."

Reformed.

Trinity—Rev. John Y. Broek, pastor—2:30 p. m., Sunday school; 10:30 a. m., preaching; 6:45, Christian Endeavor Society meeting; 7:45, preaching.

Netherwood Church, Leland avenue—Rev. Edward Ralston, pastor—9:45, Sunday-school; 11, preaching service; 7:00, C. E. Society meeting; 7:45, "The Pilgrim's Progress in Picture and Story."

Marconnier—Rev. J. Tucker Lansdale, pastor—9:45, Sunday-school; 11, morning service; 7:45, evening service.

German—Craig place and Duer street—Rev. George Hauser, pastor—10 a. m., Sunday-school; 11 a. m., preaching by the pastor; first Sunday in each month, evening service at 7:45 o'clock.

Presbyterian.

First—Rev. Dr. Charles E. Herring, pastor—Sunday-school at 9:45 a. m.; preaching at 11 a. m., and 7:45 p. m., subject, "The Christ That is to Be."

Crescent Avenue—Rev. Dr. John Sheridan Zelie, minister — 10:30, morning worship; 12 noon, Sunday-school; 4:45 p. m., organ recital; 5 o'clock, evening services.

Hope Chapel—Rev. Frederic L. Greene, pastor—3:00 p. m., Sunday-school; 10:45 a. m., preaching; 7:45, preaching; Y. P. S. C. E. at 7 p. m.; prayer service Wednesday evening at 8 o'clock.

Warren Chapel—Rev. J. O. McKelvey, pastor—11:00 a. m., preaching; 9:45, Sunday-school and Berean Bible class for men, E. E. Parvin, teacher; 7:45, preaching; Y. P. S. C. E., Tuesday at 8 p. m.; Jr. C. E. S., Tuesday at 4 p. m.

Bethel Chapel—Services at 11 a. m., preaching; 3, Sunday-school; 8, p. m., preaching.

Episcopal.

Grace Church, East Seventh street—Reverend E. Vicars Stevenson, rector—Services, 7:30 a. m., Holy Communion; 10:30 a. m., morning prayer, litany and sermon; (first Sunday, Holy Communion and sermon); 4:30 p. m., choral Evensong; Thursday, Saints' Day and Holy Days, 10 a. m., Holy Eucharist.

Holy Cross Church, corner Washington and Mercer avenues—Rev. Charles H. Kues, rector—7:30 a. m., Holy Communion; 9:30, Sunday-school; 11 a. m., morning prayer and sermon; 7:45 p. m., evening prayer and sermon; first Sunday in the month, Holy Communion at 11 a. m.; Thursdays and Holy Days, Holy Communion at 9:30 a. m.

Church of the Heavenly Rest, Clinton avenue and West Fifth street, Rev. Cortlandt H. Mallery, rector—8:00, Holy Eucharist; 9:45, Sunday-school; 11, matins and sermon; 7:30 p. m., Evensong and sermon; Fridays and Holy Days, Holy Eucharist at 10 a. m.

St. Stephen's Church, Netherwood, Rev. Henry Mesier, rector—Services, 8 a. m., Holy Communion; 11 a. m., morning prayer and sermon; (Holy Communion first Sunday of each month); Sunday-school, 9:30 a. h. All sittings free.

St. Mark's Mission for Colored People, Masonic building, St. Mary's avenue—Evensong and sermon Sundays at 8 p. m.; Holy Eucharist second Sunday in month at 9 a. m.; Sunday-school in parish house, Sundays at 10 a. m.

Methodist Episcopal.

First—Rev. Dr. Charles M. Anderson, pastor—9:45, Sunday-school; 11 a. m., preaching; 7:00, Epworth League; 7:45 p. m., preaching.

Monroe Avenue Church—Rev. D. B. F. Randolph, pastor—9:45, new members' class; 10:45, preaching by Rev. Dr. George C. Wilding; the children's choir will sing; 9:30, Sunday-school; 2:30, protion class; 7:00, Epworth League service; 8:00, preaching; church class Wednesday at 3:30; preaching at 8 p. m. by Rev. Dr. Wilding.

Grace Church—Rev. C. C. Cain, pastor—Sunday-school, 2:30; preaching service, 10:30 a. m., with probationers' class immediately following; Epworth League at 7; preaching service at 7:45.

Mt. Zion A. M. E.—Rev. J. W. P. Collier, pastor—11:00, preaching; 12:15, class meeting; 6:45, C. E. Society meeting; 8, preaching.

Roman Catholic.

St. Mary's—Rev. Bernard M. Bogan, rector—Masses, 6:30, 7:30, 8:30, 9:30, 11 a. m.; vespers at 3:30.

St. Joseph's—Rev. Father Peter J. Hart, rector—Masses at 8:30 and 10:30 a. m.; Sunday-school at 3; benediction of the Blessed Sacrament at 3:30.

Congregational.

Congregational Church—Rev. C. L. Goodrich, pastor—Preaching at 10:30, followed by an object lesson sermon to children; Sunday-school at 11:50; Young People's service at 7:30.

Swedish Pilgrim Church—Rev. Gottfrid Sjoblom, pastor—10:30, Sunday-school; 4:30, Young People's meeting; 8 p. m., preaching.

Friends.

Meeting-house, Watchung avenue and Third street—Meeting First-day at 11:00.

Lutheran.

St. Peter's—Rev. G. Daeuble, pastor—Grove street and Mercer avenue—9:30, Sunday-school, German and English; 10:30, preaching in English first Sunday in month.

Swedish—East Seventh street—Stated supply, Rev. Karl Anderson—Service at 8 o'clock.

First Church of Christ, Scientist.—Babcock Building, 240 West Front street—Services, Sunday-scohol 9:45 service at 11 a. m.; Wednesday, 8 p. m.; reading-room open daily from 2 to 5 p. m., except Sundays and legal holidays. Lesson sermon, subject, "Spirit," Golden Text, John 6:63, "It is the spirit that quickeneth; the flesh profiteth nothing."

Unitarian.

All Souls, Park avenue—Rev. John Baltzly, minister—Morning service at 10:30; Sunday-school at 12 noon.

Not Classified.

Salvation Army—Public services at 10:30 and 8 p. m.; 2:30, Sunday-school; 6:30, Young People's Legion.

Plainfield Rescue Mission—John LeMatty, superintendent—In W. C. T. U. rooms—8, gospel service, Sundays and every week night except Wednesdays.

Italian Mission, 409 East Third street, Aurelio R. Mangions, pastor—Morning service, 10:30; Sunday-school, English and Italian, 2:30; evening service, 8 o'clock.

Evona Chapel—3 p. m., Sunday-school; 7 p. m., C. E. Society meeting; 8 p. m., Gospel address.

W. C. T. U.—Madison avenue—4 p. m., Gospel temperance service. Rev. Charles Fountain will be in charge.

Associated Bible Students—Bible class meets Sunday morning at 10:30 for Berean Bible study, at 436 West Fifth street; Wednesday evening 8:00, prayer and testimony, 403 New street; Friday evening, 8:00, study; 436 West Fifth street; all interested in Scripture studies are invited.

Gospel Hall, 110 Libert street, near Front street—Sunday-school at 9:30 a. m.; Gospel preaching every Sunday evening at 7:45; Mr. Robert McMurdo, of Chicago, will be the speaker; prayer and Bible study Wednesday at 8:00 p. m. All are cordially welcomed. Sunday at 10:45 a. m., meeting for believers for the breaking of bread.

HIGH SCHOOL NOTES.

Preparations are being made for accommodating the crowd at the game with North Plainfield on Friday. The members of the manual training department are working on "bleachers" for the ground floor of the gym.

An exhibition of the work of the classical course will be held in the school next week.

The track team has arranged for a strawride to Westfield tonight. The party will meet at the High School.

The dancing classes and glee club, which were postponed during examinations, will meet as usual this week.

FEB. 6TH IN HISTORY.

1649—Famous Rump Parliament in England voted to abolish the King and House of Peers.
1682—LaSalle began his descent of the Mississippi River.
1685—Charles II., most dissolute of British Kings, died of apoplexy.
1693—French and Indians destroyed Mohawk village near Schenectady.
1740—Died, Pope Clement XII., who corrected many abuses in the church.
1756—Birthday of Aaron Burr, at Newark. His father was president of Princeton.
1778—France and United States made a treaty of defensive alliance.
1796—Vermont adopted its constitution.
1804—Died at Northumberland, Pa., Joseph Priestly, British author and scientist, rescued, shielded and encouraged by Benjamin Franklin.
1813—United States ordered all alien enemies to report to marshals.
1815—Full pardon granted to Barratarian pirates by the President, in recognition of their courage and fidelity in the defense of New Orleans.
1832—U. S. frigate Potomac destroyed a seaport in Sumatra and killed 150 Malays.
1862—Congress authorized the issue of $150,000,000 of legal tender Treasury notes; bombardment and capture of Fort Henry.
1895—Queen Liliuokalani abdicated the throne of Hawaii.

DR. BERTLING TO SPEAK.

Dr. Karl O. Bertling, assistant director of the American Institute in Berlin, will speak in English and Carl Nicolay will give a short address in German at the German Reformed church tomorrow evening at 8 o'clock. The above speakers have been secured by the committee for the eighth Kriegsgottesdienst.

COMING EVENTS.

TODAY.
Informal Dance at Park Club.
K. of C. Indoor Fete.
Jr. O. U. A. M. Fair.
Reception at St. Stephen's Church.
"The Little Cafe," at Plainfield Theatre.
Vaudeville at Proctor's Theatre.
Lecture on China, by Mrs. Frederick Goodhue Mead, at Y. W. C. A.

TOMORROW.
Memorial Services at Y. W. C. A., 4 p. m.
Grace M. E. Anniversary.
Christian Endeavor Day.

Mrs. Amy Lorton, of West Fourth street, is visiting her daughter, Mrs. Gifford Beers, of New York city.

—Be a "popular author" for a day by writing a "Help Wanted" advertisement.

Have You Any Corns To Harvest?

Corns are "little things," but they can cause a "large" amount of pain and annoyance.

Let the other fellow wear the corns. Get rid of yours by using our

LIQUID CORN REMEDY.

It removes corns every time—no matter how old or how hard they may be.

Causes no inconvenience during application.

Price 15c.

SCHREINER BROS.
PRESCRIPTION DRUGGISTS.
Park Ave. and Second Street.

HEADQUARTERS FOR
GIBSON'S RYE
E. C. WESTCOTT
115 East Front Street.

ORGANIZED 1875

ON THE ALERT

The City National Bank is constantly on the alert to serve its depositors and clients in the best possible manner—affording Safety and Efficiency in every department.

Checking Accounts are invited.

3% Interest on Daily Balances of $500 and Above.

CITY NATIONAL BANK
PLAINFIELD, N. J.

TIMES HAVE CHANGED

B. Altman & Co.

Important Sales of Desirable Dress Silks

will be commenced on Monday

10,000 YARDS OF BLACK SILKS at the prices quoted will constitute a most interesting offering.

27-inch Black Satin or Rough-finished Pongee . .	per yard 85c.
27-inch Black Habutai Silk (perspiration- and water-proof)	per yd. 95c.
39-inch Black Chiffon Taffeta	per yard $1.55
38-inch Black Dress Satin (light-weight) . .	per yard 1.65
40-inch Black Chiffon Taffeta	per yard 2.10

ALSO 20,000 YARDS OF 40-INCH CREPE DE CHINE (heavy quality) . . . . . at $1.75 per yard

in over 75 shades appropriate for afternoon and evening, also in white, ivory and black.

This assortment includes the new American Colors introduced by B. Altman & Co.

Palm Beach, Delaware Peach, Arizona Silver, Oregon Green, Tuxedo Brown, Rocky Mountain Blue, Newport Tan, Gettysburg Gray and Piping Rock

Other Interesting Sales, for Monday only, will consist of

Women's American-made Underwear and Silk Petticoats; Shoes, Pumps, Colonial Ties and Evening Slippers, Glace Gloves, Dress Fabrics in wool or cotton; Decorative Lace Pieces, and Sterling Silverware of various kinds.

Fifth Avenue - Madison Avenue, New York

Thirty-fourth Street Thirty-fifth Street

It is not what you pay but what you get That establishes value in printed matter.

GOOD PRINTING—PRESS PRINTING—IS A POWERFUL FACTOR IN BUSINESS BUILDING.

The right kind of printed matter strongly reinforces whatever other kind of advertising you employ.

Such printed matter is only to be had where intelligent service co-operates with skilled craftsmanship.

Press service plus Press experience and skill results in Press Printing—printing that does what it should do in business building.

THE SERVICE SHOP

PLAINFIELD DAILY PRESS Job Printing Department 105 North Avenue

TO GIVE SECOND SERMON IN SERIES

"Through the Year With Bards and Bible" Theme of Rev. Dr. Strong.

The second discourse under the general heading, "Through the Year With Bards and Bible," will be delivered tomorrow evening by Rev. Dr. Philip B. Strong, at the First Baptist church, the discourse having to do with the month of February in particular. The purpose of these sermons, as previously announced, is to interpret the Bible through nature and poetry; for the Bible is pre-eminently a poetical work and much of it the very finest nature literature.

The January sermon was heard by a large audience and seemed to be enjoyed. Many High School pupils were in attendance, and to them especially this series of discourses should appeal as both educational and inspiring. A resident minister who was present brought his daughter for the very purpose of giving her the advantage of such an address that she might the better realize how God in nature speaks to His children, and after the discourse she thanked the speaker for the help thus given and received. It is Dr. Strong's primary and emphatic purpose to bring out the moral and religious features through the poetic and literary elements of his discourse.

Both in the Scripture reading and in the address itself he will distinctly and directly aim for this result and he trusts not without success since his sermons along these lines have always proved helpful. Among the poetic recitations tomorrow evening will be selections from George Henry Boker, Denis Florence Macarthy, William Wilsey Martin, Hezekiah Butterworth, Ina Donna Coolbrith and Lucy Larcom. In this sermon as in all discourses of the series much matter illustrative of nature in her various moods and as the expression and manifestation of God's power and goodness will be introduced.

BENEVOLENT BAND'S 25TH ANNIVERSARY

Event is Pleasantly Observed at the Home of Mrs. DeWitt C. Ivins.

The twenty-fifth anniversary of the Benevolent Band of The King's Daughters was observed at the home of the president, Mrs. DeWitt C. Ivins, on Hillside avenue, last night, and was enjoyed by the members and many friends. It was at the home of Mrs. Ivins that the circle was formed and it was appropriate that the silver anniversary should be celebrated there.

Mrs. Ivins, together with Mrs Frank S. Martin and Mrs. Henry Cochran, vice-presidents, and Miss Sarah Schuyler, comprised a receiving committee. Mrs. F. L. Holt is the secretary and Miss Mary Storrs the treasurer.

There was a delightful informal program which included violin selections by Miss Helen Harman; vocal selections by Louis Geary and piano solos by Miss Guest. The selections were of a classical and popular character and were greatly enjoyed by all present.

The table in the dining-room was very attractive in its decorations of white and silver. Mrs. Emerson E. Parvin and Miss Martine presided at the table and they were assisted in serving by the Misses Holstein, Parvin, Katherine Brown, McKenzie and Gwendolyn Gough.

The Benevolent Band is the outgrowth of a society of young women which was formed prior to twenty-five years ago. It now has an active membership of thirty-five with twelve associate members. It is probably one of the oldest circles in the city and during its existence has accomplished a great deal of good.

INTERESTING REPORTS GIVEN BY DELEGATES

The Young Women's Mission Band, of Trinity Reformed church, met yesterday afternoon at the home of Mrs. Leslie Crane on Westervelt avenue. Mrs. Cornelius Schenck led the devotional exercises, after which Miss Winifred Rapalje and Miss Helen Smith gave reports of the missionary meeting held January 19 at the Marble Collegiate church, New York city. It was a birthday affair under the auspices of the Board of Foreign Missions, China being the topic. Afterward the members continued the study of "Red Man's Land."

The band will hold a missionary tea at the home of Miss Ethel VanZandt on Madison avenue, Thursday, February 11, at 3 o'clock in the afternoon, when Miss Margaret Mead will give a talk on "China." Arrangements have also been made for an all-day sewing meeting on Thursday, February 18, at the home of Mrs. A. B. Cole on Fairview avenue, the borough.

—Advertise in the Daily Press.

The John Wanamaker Store

Formerly A. T. Stewart & Co.

Broadway at Ninth, New York

17,000 Yards Silk-and-Cotton Ratine, 28c Yard

For the Grades We Ourselves Have Sold for 58c

In our own stocks as we write, this identical quality of silk-and-cotton ratine is selling at 58c yard. To meet the price of this new purchase, of course, we shall have to reduce it to 28c yard, too.

But we cite this merely to show that this silk-and-cotton ratine is not an out-of-style fabric. It is in demand now and will be during the coming spring and summer, because it has the lightness and coolness of cotton, the lustrous appearance of silk, and comes in the prettiest shades of pink, pale blue, daffodil yellow, varying shades of lavender and violet, tan and brown, blue and green, as well as white.

Light weight, 36 to 38 inches wide. Heavier quality, 40 to 42 inches wide.

Also 7,893 Yards of Cotton Eponge and Silk-and-Cotton Crepe de Chine, 18c and 28c Yd.

The fabrics in this purchase, too, have retailed at double their present price. Soft draping materials ideal for summer garments.

38-in. Printed Silk-and-Cotton Crepe de Chine, 28c Yard

Plenty of charming flower designs on cadet, rose, wistaria, gray, green, and light blue backgrounds, as well as some delicate floral patterns on white backgrounds.

38-inch Cotton Eponge Suiting, 18c Yard

A lovely soft fabric suitable for summer suits, dresses, coats, skirts and children's frocks. Soft shades of pink, light blue, gray, sand, ivory, lavender, rose, tan, cadet blue, black, navy, brown, wistaria, green and white.

44-in. White Marquisette Eponge, 28c Yard

This material has the much desired rough mesh and comes in white only.

Main Aisle, Old Building and Subway Entrance, New Building.

Also Some Exquisite French Dress Cottons, $1.15 Yard

While it is true that these fabrics were produced last spring, yet owing to their beauty and the very high grade work necessary to make them, they really do not belong to any season.

As long as women wear cotton dresses, materials of this class, of such exceptional beauty of texture, of pattern and quality, will meet the requirements of almost any period.

We are offering these materials at less than the manufacturer originally sold them for at wholesale in Paris.

Main Aisle, Main floor, Old Bldg. and Subway Entrance, New Bldg.

The Annual Sale of Sterling Silver Tablewares

Continues Monday

Its great success—surpassing all previous records—is due to the remarkable values being offered.

Main floor, Old Building.

Charming Street Dresses $14.50

New, Paris-Inspired, But there are only 110

Fashionable new models, inspired by gowns designed by Jenny, Premet, Lelong and other Paris couturiers.

How effectively navy blue taffeta has been used with tan serge—and navy serge with tan taffeta.

Dresses of style, showing

—the new suspender and jumper effects.
—circular and pleated skirts.
—corded and shirred girdles.
—soutache embroidery on girdle and waist.
—light embroidery.
—pleated skirts of navy serge on a little tan taffeta yoke (and the reverse).
—navy underskirt peeping through tan overskirt.
—long coat back.
—girdles of braid.

The woman who wants a fresh dress to wear under her coat to carry her through to the tailored suit will be delighted with these new dresses.

We have had half a dozen of the models in our regular stocks, made of the same materials in the same good way by the same house that made these 110. Our prices on them were $30, $35, $37.50 and $42.50.

Second floor, Old Building.

LADIES! DARKEN YOUR GRAY HAIR

Use Grandma's Sage Tea and Sulphur Recipe and Nobody Will Know.

The use of Sage and Sulphur for restoring faded, gray hair to its natural color dates back to grandmother's time. She used it to keep her hair beautifully dark, glossy and abundant. Whenever her hair fell out or took on that dull, faded or streaked appearance, this simple mixture was applied with wonderful effect.

But brewing at home is mussy and out-of-date. Nowadays, by asking a any drug store for a 50 cent bottle of "Wyeth's Sage and Sulphur Hair Remedy," you will get this famous old recipe which can be depended upon to restore natural color and beauty to the hair and is splendid for dandruff, dry, feverish, itchy scalp and falling hair.

A well-known downtown druggist says it darkens the hair so naturally and evenly that nobody can tell it has been applied. You simply dampen a sponge or soft brush with it and draw this through your hair, taking one strand at a time. By morning the gray hair disappears, and after another application or two, it becomes beautifully dark, glossy, soft and abundant.—Adv.

L. MORALLER & SON

WATCHMAKERS AND JEWELERS

WATCHES CLOCKS and JEWELRY

Fine Watch and Clock Repairing a Specialty.

219 Park Ave. Phone 444-W

RITZ Inc.

BABCOCK BUILDING

CANDIES, ICE CREAM DAINTY LUNCH

HOTELS.

HOTEL WALDORF

HENRY WINDHAM, Prop.

144 EAST FRONT STREET.

Gottfried Kruger's Extra Beer on draught. Imported Wines, Liquors and Cigars. Hotel accommodations and private Dining-room.

HOTEL SOMERSET

Newly Papered and Painted throughout. Table Board and Rooms by Day or Week.

Piel Bros. and Kruger's Beer on draught.

W. G. FEASTER, Proprietor.

97 Somerset St. Tel. 991

WEINMAN'S CAFE

GENERAL NEWS TICKER.

Stock quotations.

Up to the Minute.

'PHONE 1527.

CHILDREN'S EYES

don't neglect them. Now is the time before the hard winter's work at the books. Headache and Neuralgia quickly relieved. No charge for consultation.

STILES & CO

Philadelphia Eye Specialists AT 107 EAST FRONT ST.

EVERY THURSDAY.

Free Consultation.

Hours 10 to 4:30.

Weissisms No. 7

This number contains an important thought to the ladies.

No matter how simple one's taste may be in the matter of perfumes, we can please you—because we have a wide variety of odors, each typical of the perfumers' highest art and lasting qualities; possessing all the subtle charm of freshness.

Any of these will please you: Harmony' Intense Perfumes, Violet Deluce, Bouquet Jeanice, Colgate's, Palmer's and Hudnut's. Prices from 25c and up.

Let your very presence reveal your refinement by using perfumes that are the best.

You are sure to be perfume-satisfied if you buy your extracts at Weiss'.

Library votes with all purchases.

Weiss' BORO DRUG STORE

The Rexall Store

Somerset St. and Craig Place.

VAIL

JEWELER and OPTICIAN

236 Park Avenue

OPPOSITE NORTH AVENUE

HODGE'S PHARMACY

Y. M. C. A. BUILDING

BELLE MEAD SWEETS

Telephone 62

—PRESS WANT ADS PAY.

IN THE SPORTING SPOTLIGHT

PLAINFIELD JUNIOR AND SENIOR ELKS MAY MEET IN POST-SEASON TITLE MATCH

Efforts are being made to have the championship teams in the Senior and Junior Elks' Leagues meet in a post-season series. Many of the younger organization believe the Elizabeth bowlers, who are certain of the title in the Junior League, can hold their own with ony of the three teams fighting it out for first honors in the Senior League. The curtain on the older organization will not be dropped until the last of this month, and the bowlers from New Brunswick, Elizabeth and Paterson lodges all have a chance to win out.

President Alexander P. Hinton, of the Junior League, who is a member of Newark lodge, will issue a challenge to President George E. Hintzel, Jr., of the Senior League, to have the championship teams roll. The idea is to have each team roll three games on its home alleys, with total pins to count. Should there be a tie at the end of the sixth game three additional games would be rolled on neutral alleys. In case the Elizabeth lodge should capture the trophy in the Senior League, it would bring the two Elizabeth teams together and the first six games would be rolled on the alleys of that lodge.

Members of some of the lodges represented in both leagues are in favor of having club matches between the teams for the club championship. This matter, however, will not be under the jurisdiction of either of the league officials, and it will be entirely up to the bowlers themselves. In some cases the junior bowlers have already challenged their seniors to a match.

It is not probable that the Plainfield Seniors and Juniors will come together in one of these after-season matches and it may be decided to inaugurate a trio of meeting dates to decide the Watchung avenue club title. The local Seniors are firmly rooted in the cellar while the "colts" appear to be tipping in that direction. It would not be a great surprise to see both of the Queen City league aggregations wearing last place regalia at the culmination of the schedules and the "consolation" title would arouse some keen enthusiasm among the B. P. O. E. members.

It is a well-known fact that two factions exist in the local club, one booming the Seniors and the other booming the youngsters. If the two aggregations should decide to "hook" there will no doubt be something doing along the rooting line, as indicated by present spirit.

Scattered Sport Gleanings

YOU'VE GOT TO BE ON THE "INSIDE."

Press agents as a rule take every opportunity to boost their attractions to the sky limit but we've unearthed an exception, strange as it may seem. Those who advertised the Westfield-Plainfield girls' exhibition on the Columbus Club court Thursday night billed it on the program as a mere "basketball" scene, failing to say anything about the side issues which included rapid fire elocution, contortions and cross-fire delivery. We took the initiative in predicting a little scrimmaging and those who accepted our tip got all that was to be expected.

Westfield's actions on the Columbus Club court were only in accordance with the "rep" established by other Mt. Ararat aggregations. Every time a Westfield squad, boys or girls, has visited a rival's court this season there's been a kick lodged. And what's more they've been doing a little side jawing about results established on their home courts. The atmosphere in the neighboring town is admirably well adapted to the spread of "chilly" feet.

There's one legitimate kick we've got to register against games on the Columbus Club court, however, and that is the practice of the social committee in feeding the players after the contests. Some of the athletes (and several individuals of a nondescript importance) were fed so much that they will never be able to perform in their best style again. This ruining of our best athletes will not be tolerated.

Strawrides are becoming so popular in the local and borough schools that the basketball coaches are beginning to wear a worried look. If we have any more snow there'll be nothing doing on this Interscholastic League bill slated for Lincoln's Birthday.

It's a person's own fault if he fails to master the art of swimming in Plainfield these days. The classes in the High School tank have become popular of late and several classes of future aquatic stars line up at each call.

The idea of bringing the Senior and Junior Elk leaguers together on the Watchung avenue drives as a post-season attraction, "listens" good to one on the outside. Maybe the feathers wouldn't flutter in a fracas to decide the local club title.

SIX VICTORIES, THEN A BAD WALLOPING

P. H. S. Boys' Winning Streak Smashed to Smithereens at Newark.

Members of the South Side High School basketball team, of Newark, chalked up another victory yesterday afternoon, defeating the Plainfield High School boys in the South Side gymnasium by a score of 37 to 17. The home boys outclassed the Plainfield lads throughout the contest and won in easier fashion than the score would indicate. The South Side guards played so well that the Plainfield forwards failed to cage a single field goal.

Seidman and Weinstein, the fast little forwards of the Sunny Side School, were pretty even in scoring honors. "Dingbat" Seidman scored eleven points, while Weinstein scored one more. Captain Zucker caged the ball three times.

At the end of the first half the South Side team led by a score of 22 to 6. At one period during the first half the score was 16 to 1 against the Plainfield boys. They did not get a field goal until near the termination of time in the first half. Chamberlain and Peacock did most of the scoring for Plainfield, the former scoring six points and Peacock seven.

The South Side High School second team defeated the second team of the Plainfield High School by a score of 22 to 15. The score at the end of the first half was 11 to 10 in favor of Plainfield.

The score follows:

SOUTH SIDE.

	G.	F.	P.
Seidman, f	5	1	11
Weinstein, f	6	0	12
Schleckser, f	2	0	4
Hillman, f	0	0	0
Fava, c	1	2	4
Zucker, g	3	0	6
Bronstein, g	0	0	0
Blume, g	6	0	0
	17	3	37

PLAINFIELD.

	G.	F.	P.
McNamee, f	0	1	1
Rosenson, f	0	1	1
Coudray, f	0	0	0
Chamberlain, c	3	0	6
Peacock, g	2	3	7
Wheelan, g	1	0	2
	6	5	17

FORWARD PASS RULE.

Although no important changes are expected to be made by the Intercollegiate Football Rules Committee, at its annual meeting which began in New York, last night, several suggestions will be discussed, one of which will probably have reference to the use of the forward pass.

BASKETBALL TONIGHT.

Two good basketball attractions are booked for this city tonight, the Hope Chapel basketeers meeting the First Presbyterian Tabernacle Five on the Fourth street court at 8 o'clock, and the Y. M. C. A. team will play the Trenton Deaf Mutes on the association court. This game will begin at 8:15 and there will be the usual preliminary.

—PRESS WANT ADS PAY.

EAGLE BOWLING ALLEY
Open to the Public
117 EAST SECOND STREET
Under the management of George Miller.

NEWARK EAGLES ARE THE 1915 "CHAMPS"

Dropped Two to Somerville But Still Hold League Title.

EAGLES' LEAGUE RECORD.

	W.	L.	P.C.	H.S.
Newark	21	9	.700	950
Elizabeth	20	10	.667	971
Rahway	16	14	.533	917
Somerville	15	15	.500	990
Plainfield	13	17	.433	948
Progress, New.	5	25	.167	954

Newark bowlers were shaded last night in an Eagles' League match on the Somerville alleys, the home five getting two games out of three from their guests. The last and deciding game went to the Somervilles by thirteen pins, with a total of 899. The home five took the second game by sixteen pins, with 903. In the first game the Newarkers were there for 910 and had an advantage of 109 pins. Wiley was high for Newark, with 212. Both McCarthy and Schaub rolled 201 for Somerville.

The scores:

NEWARK.

Riley	160	175	191
Read	175	172	163
Smith	191	165	170
Wiley	212	183	169
Denning	172	192	193
	910	887	886

SOMERVILLE.

Schenck	162	139	163
Fallon	164	168	183
Rolley	162	194	176
McCarthy	140	201	198
Schaub	173	201	179
	801	903	899

TEN FOUL POINTERS CONSTITUTE SCORE

P. H. S. Girls Go Down Before Hackensack the Second Time.

The Hackensack High School girls basketball team came to Plainfield, yesterday afternoon, and for the second time this season defeated the Plainfield High School maidens on the latter's court by a score of 27 to 10. The first game was won only by a small margin. While the score was one-sided a hard contest was waged between the two sextets. Plainfield put up an excellent game of ball for a crippled team, being without the services of their forward, "Dot" Crane, and played hard until the final whistle. The Hackensack girls exhibited excellent team work, continually keeping the ball in their territory and making fine passes which ended with a basket. During the first fifteen minutes of play, Plainfield made one point on a free throw and the visitors caged six field goals and three from the 15 foot line. In the second period, Ruth Morris tallied nine more foul goals while her opponents were credited with five goals and 2 fouls.

Ruth Morris did the only scoring for the locals, while Miss Eurich and Miss Bogart did the honors for their team, the former making fifteen points and the latter 12.

The scores:

PLAINFIELD HIGH SCHOOL.

	G.	F.	P.
Miss Morris, f	0	10	10
Miss Palmer, f	0	0	0
Miss Good, f	0	0	0
Miss Ryder, c	0	0	0
Miss Rothberg, s-c	0	0	0
Miss Eaton, g	0	0	0
Miss Bremble, g	0	0	0
	0	10	10

HACKENSACK.

	G.	F.	P.
Miss Bogart, f	12	0	12
Miss Eurich, f	10	5	15
Miss Stevens, c	0	0	0
Miss Westervelt, s-c	0	0	0
Miss Wygant, g	0	0	0
Miss Semmendinger, g	0	0	0
	22	5	27

Referee, Mr. Frost, Hackensack; umpire, Miss Sminck, Plainfield.

P. H. S. VS. RAHWAY.

The Plainfield High School boys basketball team will play the team of Rahway High School in the local gym, Monday afternoon. The teams will lineup as follows:

Plainfield.	Rahway.
McNamee (Capt.)	Durand
Rosenson	Schweitzer
forwards	
Chamberlain	E. Armstrong
centre	
Wheelan	Brooks
Peacock	A. Armstrong
guards	

—The Daily Press can be purchased each night at Mallinson's drug store, East Second street.

PLAINFIELD GIRL STARS SET UP RECORD SCORE AT EXPENSE OF EASTON QUINTET

(By Telegraph to The Daily Press.)

Easton, Pa., Feb. 6.—Stopping off at Easton, Pa., for the first engagement on its week-end trip schedule, the Plainfield Y. W. C. A. basketball quintet set up a notable verdict at the expense of the Y. W. C. A. performers of this place, last night, trouncing the homesters to the tune of 68 to 7. The score is one of the highest of the season in feminine basketball and the Jerseyites exhibited a calibre of basketball never before witnessed on an Easton court. The visitors early established a lead which was never headed and some wonderful individual shooting featured.

The Hummel sisters did al' the scoring for Plainfield, Helen caging 23 goals and two fouls, while Ida netted 10 field goals. The Eastonians were credited with four goals and 1 from the fifteen foot line. Miss Seas and Miss Wright were the principal point getters for the Easton girls. The work of the two Plainfield guards, the Misses Smith and Mair, was excellent, seldom allowing their opponents to get the ball. The Plainfield girls were the guests of the Pennsylvania association overnight and this morning left for Trenton, where they will meet the Association girls in a game in that city tonight. The Plainfield girls defeated the Trentonians last year and hope to get a victory tonight. Miss Mair will be missing from the lineup in Trenton, having went back direct to Plainfield from Easton.

The lineup of the game last night is as follows:

PLAINFIELD Y. W. C. A.

	G.	F.	P.
Miss Helen Hummel, f	23	2	48
Miss Ida Hummel, f	10	0	20
Miss Ellen Doughty, c	0	0	0
Miss Margaret Smith, sc	0	0	0
Miss Marion Mair, g	0	0	0
Miss Clara Smith, g	0	0	0
	33	2	68

EASTON Y. W. C. A.

	G.	F.	P.
Miss Seas, f	2	0	4
Miss Wright, f	1	1	3
Miss Buss, sc	0	0	0
Miss Bush, c	0	0	0
Miss Brokaw, g	0	0	0
Miss Bush, g	0	0	0
	3	1	7

BORO SPEED ARTISTS BOMBARD THE RINGS

Girls From Over the Water Trounced Kearny Fair Sex.

The borough girls' sextet annexed an easy victory at Kearny, yesterday afternoon, against the feminine team of that High School, the score being 40 to 8. The game was one sided, the Burtis-Spencer combination making good on a large number of their shots and the Kearny team hardly being able to keep the ball in its territory at all, due to the fine playing of the North Plainfield guards.

In the first half Kearny was only able to score two baskets and a free throw against the visitors ten field goals and six fouls, the half ending 26 to 5, while in the second period they made only three points against North Plainfield's fourteen.

Miss Burtis and Miss Spencer played fine games at forward, registering 17 shots altogether and the borough guarding combination was almost invincible. Miss Douglas and Miss McCullough in the centre positions also played good games. Miss Carley scored all the points for Kearny.

The scores:

N. P. H. S.

	G.	F.	P.
Miss Burtis, f	9	6	24
Miss Spencer, f	8	0	16
Miss Douglas, c	0	0	0
Miss McCullough, s-c	0	0	0
Miss Debele, g	0	0	0
Miss Keller, g	0	0	0
	17	6	40

KEARNY.

	G.	F.	P.
Miss Carley, f	3	2	8
Miss Fishwick, f	0	0	0
Miss Schillat, c	0	0	0
Miss Hagenbush, s-c	0	0	0
Miss Klein, g	0	0	0
Miss Davies, g	0	0	0
	3	2	8

Score by halves:

N. P. H. S.	26	14—40
K. H. S.	5	3— 8

Referee, Chandler; umpire, Buttle; scorer and timer, French; time of halves, 15 minutes.

PLAN INTERSCHOLASTIC TENNIS COMPETITION

The representatives of North Plainfield, Plainfield and Leal Schools met at the Y. M. C. A. yesterday afternoon, and made arrangements for an interscholastic tennis tournament to be held sometime in the coming spring.

It was decided at this time to hold three singles matches and one doubles match. The expenses in connection with the tournament will be borne by the athletic associations of the schools and the matches will probably be played on either the Country Club or Park Club tennis courts. It is expected that one of the local merchants will put up a trophy for the winning team.

North Plainfield was represented by Tomkinson and Van Mater, Plainfield by Parvin and Blanchard, and Leal by Garrigues and Lyons.

N. P. H. S. VS. Y. M. C. A.

The North Plainfield High School and Y. M. C. A. basketball teams will meet for the first time this season on Saengerbund Hall court Monday night. The game was originally arranged for next Tuesday night, but Manager Van Mater found it necessary to make a change and has secured the hall for Monday night.

P. H. S. SECONDS DO BETTER THAN FIRSTS BUT LOSE OUT

In a close game, the second basketball team of Plainfield High School was defeated by the second team of South Side High School, of Newark, by the score of 22 to 15, yesterday afternoon.

The lineup:

SOUTH SIDE SECONDS.

	G.	F.	P.
Apter, f	2	0	4
Huntington, f	1	2	4
Schenckel, c	1	0	2
Schillinger, g	0	0	0
Yawitz, g	1	0	2
Schmon, f	2	0	4
Klein, f	3	0	6
	10	2	22

PLAINFIELD SECONDS.

	G.	F.	P.
Dunham, f	0	0	0
Coudray, f	5	1	11
Noonan, c	0	0	0
Alpaugh, g	1	0	2
Ryder, g	1	0	2
Parvin, f	0	0	0
	7	1	15

Score by periods:

South Side	10	12—22
Plainfield	11	4—15

Referee, Hyman; umpire, King; scorer, Hirsch; time of halves, 20 minutes.

SPORTING NOTES

Paris is preparing for the racing season, and four courses are ready.

Charlie Deal passed up a chance to remain with the world's champs for a Federal berth.

George Tuohey has another wrestling carnival for Boston on Friday night next.

Former Manager Red Dooin will be seen in the Cincinnati uniform this season.

The ski jumpers are holding their "world's series" at Duluth, beginning today.

Carl Morris and Gunboat Smith are matched for a bout at Joplin, Mo., on the 22d.

An eight-team league at Panama shows signs of the expansion of the great game.

Frankie Callahan, who recently knocked out Joe Rivers, meets Sam Robideau at New York next Thursday night.

According to Jack Curley, 1,000 cattlemen have pledged $25 a throw to see the Johnson-Willard match.

The report that the American Association will be raised to the majors leads to further possible complications with players.

The annual indoor meet of the Boston A. A. will be run off tonight. Kolehmainen, Ted Meredith and Al Kivlat will be in the running.

The Georgia-Alabama League directors will meet at Anniston today. Five towns seek the forfeited franchise of Gadsden, and the outlook is pleasing to the league owners.

The Wisconsin-Illinois Baseball League holds its annual meeting tomorrow, Sunday, at Kenosha. The league plans to place two teams in Chicago, two in Milwaukee, and one each in Kenosha, Racine, Elgin and Waukegan.

—Try a Press want adv.

WE LOOK OUT

for your interest when you come here for new tires or other auto supplies. Don't try to sell you something that will make you sore on us. But we do try to supply you with things that will make you a friend as well as a customer, that will command your appreciation and earn your recommendation.

H. P. VOSSELLER
331 Park Ave.

WHAT WILL BECOME OF LEAL SCHOOL ATHLETES WHEN THE "BIG FIVE" GOES?

When it comes to moulding something out of nothing, Coach C. B. Wardlaw, of the Leal School athletic forces, takes home the bacon. The popular private school pilot "has it on" his contemporaries in forty different ways when it comes to manufacturing talent. Annually Mr. Wardlaw takes a season's grip on the two major branches of sport in the West Front street institution and despite the darkest possible outlook he always "produces."

Ever since Mr. Wardlaw came to Plainfield he has been active in interscholastic sport circles. For some years past the local private school has not been a factor in the race for championships because of the calibre of talent prevalent, the students in the school being of the type not adaptable to athletics. Another handicap has presented itself in the fact that the enrollment at the institution is limited and the handful of aspirants for each team falls far short of the number turning out in Plainfield and North Plainfield High Schools.

Despite these handicaps Mr. Wardlaw has worked almost daily in an effort to turn out the best possible teams rom crude baseball and basketball stock. He has exceeded the highest anticipations of those interested in Leal athletics and the schoolboys themselves have oftentimes been surprised by results.

"Don't you ever become discouraged at losing one game after another?" a Daily Press reporter recently asked Mr. Wardlaw.

"I'm used to defeat," said Mr. Wardlaw, "so many reverses have resulted in my becoming accustomed to the inevitable."

As he apparently was resigned to what came his way for the same afternoon his team's score was tripled by a rival in an important game, and no one could accept the walloping any more gracefully than did Mr. Wardlaw.

This year Chauncey Stewart, Fred Dickerson, Lawrence Schneider, Fred Harrington and Orton Dale, the nucleus around which all Leal athletic factions have been moulded in recent years, will be graduated. What will become of Leal athletics remains to be seen. The private school constituents and the Alumni look to Mr. Wardlaw for results and he will probably "come through" next year as he has on previous occasions.

MT. ARARAT PLAYERS ROUT BOROUGHITES

N. P. H. S. Clan Off-color in Match at Westfield Yesterday.

The North Plainfield High School boys' basketball team met defeat at the hands of the Westfield High School quintet by a final score of 41 to 16 at that place last night. The borough five seemed to have an off day, while the Westfield team played exceptionally well, passing around N. P. H. S. and making baskets from many difficult angles.

The floor, however, was a decided disadvantage to the visitors as it is not only very small, but has one of its baskets very close to the ceiling. The team was also without the service of "Ronny" Conroy at forward. The first half ended 21 to 7.

Traynor was the star for Westfield, registering ten field goals and seven fouls. Hebert played a good game for the "Canadians," his man not being able to score a point. "Wren" Townley did some good work in shooting fouls, making a large per cent. of his tries.

The score follows:

WESTFIELD H. S.

	G.	F.	P.
Ewing, f	3	0	6
Day, f	0	0	0
Traynor, c	10	7	27
Gilmartin, g	1	0	2
Sisserson, g	2	0	4
Wright, g	0	0	0
Davies, g	1	0	2
	17	7	41

N. P. H. S.	G.	F.	P.
Townley, f	1	9	11
Day, f	1	0	
VanMater, c	0	0	6
Abrams, g	0	0	0
Hebert, g	1	0	2
	3	9	*16

*One point awarded.

Score by periods:

W. H. S.	21	20—41
N. P. H. S.	7	9—16

Referee, Delatour; umpire, Collier; scorer, VanDeventer; timer, Lee; time of halves, 20 minutes.

BRUNSWICKS STILL RUNNING FOR TITLE

Elks' League Race Narrowing Down to a Fast Finish.

The New Brunswick bowling team, of the Senior Elks' League, has managed to hold on to first place during the week, although it has been handed two defeats by Hoboken. Harry Taylor, of the Paterson five, remains the leader of the individual string.

Wines, Liquors, Whiskeys
Domestic and Imported
FINE GRADE OF BURGUNDIES, CLARETS, SAUTERNES, PORT, SHERRY, CHAMPAGNE, AND ALL CORDIALS
Remarkable Selection of Bottled Goods
Rare Vintages of Exquisite Flavor
Ballantine's Bottled Ales and Beers
Tel. Plainfield 190 Prompt Delivery
EASTERN BOTTLING CO.
SECOND ST. AND CENTRAL AVE. PLAINFIELD, N.J.

for although Steinbruck, of the Hoboken team, has an average of 206.1, he has played in only three games and is not counted in the standings.

One of the most noticeable drops of the week was that of "Tipperary" Coyne, of New Brunswick, who lost second place to Corydon, of Jersey City. Coyne rolled one of his worst games against Hoboken this week, scoring a 196, 139 and 185.

The records follow:

Team Standing.

	W.	L.	Ave.	H.S.
New Brunswick	30	15	932.2	1039
Elizabeth	29	16	921.44	1041
Paterson	28	17	910.31	1035
Jersey City	22	17	942.11	1070
New York	21	21	908.18	1029
Newark	22	23	911.21	1016
Rutherford	17	25	895.21	997
Hoboken	19	26	871.14	970
Rahway	13	26	852.10	981
Plainfield	12	27	893.9	1057

Individual Averages.

	G.	Ave.	H. S.
Steinbruck, Hoboken	3	206.1	219
Taylor, Paterson	45	195.36	245
Corydon, J. City	39	193.31	263
Coyne, N. Bruns.	45	192.10	237
Maloney, Eliz.	45	191.15	244
Wright, J. City	39	191.14	253
Russell, J. City	9	191.8	225
Clauss, Elizabeth	45	190.40	256
Mahlenbrouck, J. C.	39	190.26	225
Leick, Newark	42	188.29	237
Erler, Newark	45	188.27	253
Bastedo, N. Bruns.	12	187.4	223
McCormack, N. B.	42	186.29	234
Johns, New York	39	186.19	245
Harkins, N. Bruns.	45	186.16	237
Laing, Plainfield	4	186.1	223
Murphy, J. City	33	184.19	233
Anderson, Paterson	21	184.4	246
McCartney, Rahway	39	183.31	237
Starr, New York	42	183.25	225
Burton, N. Bruns.	45	183.10	238
Greenwald, N. Bruns.	36	183.2	213
Weingarth, Newark	39	182.38	227
A. Walters, Ruth.	42	182.33	243
Widmayer, Ruth.	39	182.16	255
Bock, Elizabeth	42	181.40	249
Nolte, Elizabeth	45	181.37	225
L. Westphal, N. Y.	42	181.1	235
Earle, Hoboken	45	180.25	245
Campbell, Plainfield	39	180.24	234
Vail, Plainfield	34	180.20	226
Ernest, Paterson	44	180.17	225
Wasserman, J. C.	36	180.6	245
[illegible], Plainfield	36	180.2	214
VanNess, Newark	3	180	200
Wright, Paterson	31	180	231
Miller, Hoboken	42	179.41	226
Hausin, Paterson	45	179.21	235
Nash, Plainfield	39	179.20	247
Oakes, Rutherford	42	179.12	234
Williams, Newark	45	177.19	257
Blatz, Plainfield	31	177.14	213
Gathman, Elizabeth	42	177.10	222
Roth, Paterson	23	177.10	267
Clark, Rutherford	42	177.2	225
A. Westphal, N. Y.	42	176.37	225
W. Walters, Ruth.	33	176.20	216
Wessel., N. York	36	176.14	231
Enlarson, Hoboken	12	175.8	198
Weber, Newark	17	174.3	222
Tanboer, Paterson	5	174.3	192
Koops, Rahway	39	173.13	232
Branda, Hoboken	17	173.5	224
Hinton, Newark	34	173.1	224
Duffy, Hoboken	43	172.35	224
Depken, Ruth.	9	170.8	193
Engelking, N. Y.	3	169	185
Albright, Rahway	39	168.36	234
Hamblin, Hoboken	19	167.17	212
Mittlesdorf, Hoboken	23	164.12	208
Pringle, New York	6	164.3	182
Schmidt, Rahway	39	163.7	243
Eppel, Hoboken	21	163.5	192
Langton, Rahway	39	162.27	201

DOVE PINNERS LOSE THREE TO PEACOCKS

Uninteresting Match Rolled in Columbus Club Tourney Last Night.

COLUMBUS CLUB RECORDS.

Standing of the Teams.

	W.	L.	P.C.	H.S.
Robins	13	2	.867	941
Sparrows	10	5	.667	962
Parrots	11	7	.611	918
Peacocks	10	8	.556	992
Hawks	6	9	.400	947
Doves	6	12	.333	885
Quail	6	12	.333	946
Crows	4	11	.267	953

The Peacock five, of the Columbus Club bowling tourney, copped three games from the Dove pinners, last night, all being easy victories.

The scores:

PEACOCKS.

McDonough	151	178	167
Green	115	172	196
T. McInerney	152	128	136
Ellis	217	234	181
Taylor	190	213	192
	825	925	872

DOVES.

Donnolly	121	126	123
Brady	212	141	184
McCarty	145	145	145
Hann	177	173	135
Shannon	101	148	211
	756	753	798

Mr. and Mrs. O. W. Parisen, of South Amboy, are visiting parents at 32 Somerset street, North Plainfield, for a few days.

C. W. McCutchen, of Rockview avenue, is stopping at Highland Park Hotel, Aiken, S. C.

Mr. and Mrs. Charles McVicker are the parents of a girl, born on Wednesday.

—It pays to use the advertising columns of The Press.

DOUBLE DECISION FOR STOUT TEAM

Elks' House Tourney Productive of Some Good Bowling.

The Stout aggregation, of the Elks' House Tourney, won two games, last night, the victims being the Hoyt and H. Woolston fives. This double victory gives the Stout five a record of six wins and one defeat.

The scores follow:

STOUT TEAM.

Crist	130
Brown	154
Dilts	149
Leonard	183
Stout	179
	795

HOYT TEAM.

Demler	*145
G. Wescott	*115
Allen	*125
McVoy	183
Hoyt	185
	753

STOUT TEAM.

Crist	169
Brown	131
Dilts	121
Leonard	165
Stout	170
	756

H. WOOLSTON TEAM.

Simpson	122
Neal	112
J. Blimm	179
H. Woolston	*160
C. W. Swalm	170
	743

HOYT TEAM.

Demler	*145
G. Wescott	*115
Allen	*125
McVoy	191
Hoyt	159
	735

C. WOOLSTON TEAM.

Simons	*135
Haurand	147
Hand	126
High	113
C. Woolston	171
	692

*Average.

BRAKELEY HIGH MAN ON PARK CLUB LANES

Trio of Bowlers do Some Tight Pinning on the Borough Drives.

Brakley, Strong and Boice were the winners in the handicap ten-pin tournament held at the Park Club, last night, finishing in the order named. The highest mark was 536, made by Brakley, who had a handicap of 30 pins per game.

The results follow:

Boice	126	13—139
	156	13—169
	190	13—203
	472	39—511
English	116	33—149
	138	33—171
	145	33—178
	399	99—498
Brakley	176	20—196
	163	20—183
	137	20—157
	476	60—536
Hall	86	36—122
	178	36—214
	92	36—128
	356	108—464
Strong	173	3—176
	182	3—185
	170	3—173
	525	9—534
Williams	140	5—145
	171	5—176
	172	5—177
	483	15—498
Scott	98	37—135
	97	37—134
	96	37—133
	291	111—402
Craig	175	20—195
	148	20—168
	147	20—167
	470	60—530
Harrington	165	7—172
	138	7—145
	156	7—163
	459	21—480
Benjamin	143	16—159
	134	16—150
	175	16—191
	452	48—500
Morris	103	28—131
	147	28—175
	128	28—156
	378	84—462
Lyman	150	5—155
	166	5—171
	175	5—180
	491	15—506

Plainfield Construction-Realty News

PROGRESS AND PROSPERITY IN PLAINFIFLD

PLANS ERECTION OF BIG APARTMENT

C. C. Alexander Securing Estimates for Building a Five-Story Structure.

SITE ON E. 7TH STREET

Structure Will Be of Hollow Tile and Will Comprise Twenty Separate Apartments of Seven Rooms Each.

Charles C. Alexander, of Evergreen avenue, who is engaged in the tile business in New York, has plans prepared and is now securing estimates for what will be the largest strictly residential building in the city. It will be located on what is known as the Wills property, on East Seventh street, near Franklin place, which he recently purchased through the agency of Armstrong Mulford. The plot has a frontage of 110 feet and a depth of 200 feet, running back to the southerly line of East Sixth street. The house now encumbering the property is to be moved back and turned around to face the latter thoroughfare.

Mr. Alexander's plans call for a structure very much on the lines of the familiar apartment houses in New York's upper West Side. It will be five stories high, and will include twenty separate apartments. The use of hollow tile is to prevail in the construction wherever possible. The outer walls will be of this material, and if the estimated cost is not too high, it will be placed between the walls. Light and air currents will feature the building, which is to take on a semi-fireproof nature.

The apartments are to contain seven rooms each, and will be modern in every respect, with all of the latest fittings. The heating and lighting systems will be up-to-the-minute in every respect, while the floor plan will be all that might be expected or wished for in this line of structures. Fire escapes and hallways of proper dimensions are provided for, making the building one of the most modern of local buildings. It is highly probable that contracts will be awarded in the near future, while it is expected that the actual work will be started the latter part of March, or early in April.

Mr. Alexander is interested in the manufacture of tiles for interior purposes, furnishing the Child's restaurant concern, as well as the United Cigars Company with practically all of the tile used by these corporations.

THE CHILDREN AND THE LANDLORD QUESTION UP

There is an interesting article in the current issue of Child Betterment and Social Welfare on the question of the landlord's antipathy to children. The writer of the article sets out as his opinion that the reason why landlords have such an aversion to children, especially in apartment houses, to which the article especially refers, is that parents allow their children to be destructive and to such an extent that landlords feel they can ill afford to rent to families with children. The article reads: "The larger the number of children, the greater the wear and tear. The landlord sometimes feels that he ought to charge a rental proportionate to the size of the family. He cannot adjust matters by charging less rental for childless couples for, contrary to the prevalent notion among renters, the landlord on the average gets a poor return for his money, and assumes great risks. What with interest, wear and tear, dead beats, unfortunates, repairs, insurance, agents' commissions and inequitable taxation, he is lucky to get even a low percentage on his investment. Frankly, the man who buys residence property as an investment—at least in Chicago—usually is a fool. The builder skins him, the tenants beat him, and what the agents, janitors and taxing bodies do to him is painful.

"Landlords and parents should get together, but one essential requisite is that parents should protect property from damage by their children. The wilful destruction and disfigurement of property by children is appalling.

"Another point: Landlords and tenants alike should aid, abet and support playgrounds, where children can let off steam without damage to anyone, and with improvement for themselves.

"As things now are, the landlord and the tenant have a poor opinion of each other—for which destructive and rowdy children largely are responsible."

This is a new viewpoint which may not be shared by all its readers.

ISSUE ONLY THREE PERMITS THIS WEEK

Improvements Aggregating $6,725 to Be Made in the First Ward.

Inclement weather has interfered considerably with building operations in this city during the course of the past week, with but three construction permits issued by Inspector T. O. Doane, including two dwellings and one chicken coop. The buildings will all be erected in the First ward, and will cost in the vicinity of $6,725, a great decrease over the previous week, but sufficient when outdoor work is out of the question.

While no great number of permits are expected during the course of the next two or three weeks, a number of local architects report that indications are that practically all local building craftsmen will be kept busy after the spring season opens. A number of plans of prospective buildings are now out, and bids are being secured on a number of buildings of various sizes. Buildings as called for by the permits during the past week are as noted below:

Claus Gustafson, of the borough, will erect a two and a half story dwelling at 1257-1259 George street, at a cost of $3,700. The dwelling will be of frame construction, with concrete base course, brick foundation, hemlock frame work, shingle roofing, while a steam heating system is to be installed. The work will be cared for by the owner.

Albino Stevenson has also been granted a permit for the construction of a two and a half story frame dwelling at a cost of $3,000. The building will have a frontage of twenty-two feet, a depth of twenty-eight feet and will have a concrete base course, hollow cement block foundation, hemlock framing, shingle roofing, while a steam heating apparatus is to be installed. William H. Clum is the architect, J. Brandt the mason contractor, while the carpentry work is to be cared for by the owner.

A frame chicken coop is to be constructed at 907 North avenue for Paul Lorvornio, at a cost of $25. The building will measure 12x14 feet. The work will be cared for by the owner.

REALTY TRANSFERS

The following realty transfers from this end of the county have recently been recorded at the office of the register at Elizabeth:

Besnard Co. to Frederick C. Burner, westerly side Evona avenue, 166 feet of Second street, Plainfield, $1.

Margaret Burke et al. to Morris Israel, rear of Fourth street, lots corner Mary V. O'Keefe, Plainfield, $1.

H. C. Lockwood Co. to Alex. Seaburg, lot 6, block 31, map of Manor Park, Westfield, $1.

Henry J. Holmes to James McCartry, southeasterly line of Madison avenue, 37 feet southwesterly of lot 37, as shown on Scandia Heights map, Westfield, $1.

The New York Suburban Land Co. has sold in the Fourth ward, Borough of Queens, a plot 40x100, in President avenue, to M. Murray; plot 80x100, in Rose place, to E. Sommers.

At Garwood, N. J., a plot 40x100, in Beech avenue, to W. J. Burke; a plot 60x100, in Myrtle avenue, to E. V. Crook.

The following realty transfers from the surrounding towns have recently been recorded at the Middlesex county seat at New Brunswick:

W. M. Ostrander, Inc., has transferred to Maurice Champion and wife, a lot in Beechwood Heights, borough of Middlesex.

James V. D. Field and wife have transferred to Henriett Moine, a lot in Beechwood Heights, borough of Middlesex.

Metuchen Realty and Improvement Co. has transferred to John Gludawatz and wife, two plots in Metuchen estates.

Metuchen Realty Improvement Co. has transferred to Carlo Magnoli, a plot in Metuchen estates.

TENEMENT PLANS.

Tenement-house construction showed a decline last week compared with the preceding week, according to the plans approved by the Board of Tenement-house Supervision. Thirteen grants, calling for an expenditure of $123,400, were recorded. The preceding week, sixteen permits amounting to $158,200 were issued. Of the approvals made last week, five were for alterations, calling for the expenditure of $3,400.

—It pays to use the advertising columns of The Press.

—DETERMINED classified advertisers always win; and, sometimes, even the timid trying once people win, too.

STEADY RETURN TO NORMAL CONDITIONS

Aggregate Cost of Buildings Covered by Month's Permits is $72,838.

The slow, but nevertheless, steady return to normal condition in the business world has been marked on many sides, and the building lines in this city is no exception to the rule. Except where weather conditions have prevented, the outlook in this city and vicinity have brightened considerably during the month of January, with activities appearing to be on the increase.

During the month just closed permits issued by Inspector T. O. Doane covered buildings, the aggregate cost of which amounted to $72,838, as against $33,885 during the same month of 1913. The permits as issued last month called for the erection of fifteen dwellings, fourteen of which are to be in the First ward, two garages, one business building, and four smaller buildings of lesser consequence.

The value of the buildings to be erected in the various wards, for which permits were issued last month, are shown in the tables below, together with figures showing the activities during January of last year:

1915.	New Bldgs.	Alter'ions.	Totals
1st Wd.	$61,203	.....	$61,203
2nd Wd.	685	$ 2,350	3,035
3d Wd.	5,000	2,000	7,000
4th Wd.	.....	1,600	1,600
Totals	$66,888	$ 5,950	$72,838

1914.	New Bldgs.	Alter'ions.	Totals
1st Wd.	$ 3,900	$ 1,200	$ 5,100
2nd Wd.	2,700	15,000	17,700
3d Wd.	8,475	.....	8,475
4th Wd.	2,360	250	2,610
Totals	$17,435	$16,450	$33,885

LEHIGH OFFICIALS DENY REPORTED REALTY DEAL

Several rumors have been current about the city for the past two weeks to the effect that the Lehigh Valley Railroad had purchased a number of acres of ground in the vicinity of the Willow Grove section of Fanwood township for development purposes and the establishment of a town for the benefit of its employes, have been found to be without foundation. Officials of the railroad have been interviewed during the course of the past week, and representatives of this paper have been informed that there is little possibility of any such move.

JUST NOTES

While the building craftsmen are compelled, through force of the weather conditions, from making any appreciable progress on outside work these days, it has become self evident that the architects of the city are being kept busy inside on plans for extensive construction. Local contractors are now more fully convinced than ever before that Plainfield is on the threshold of as great a building season as has been seen here in some years.

Those pessimists who are of the opinion that prosperity is afar off should consult the tables to be found in another column showing the fact that building operations in this city for January are more than double the same month of a year ago.

In keeping with the progressive building spirit of the First ward, and especially with the construction of a number of dwellings, permits for which were recently given, the congregation of the Netherwood Reformed church has plans under way for the construction of an enlarged edifice during the course of the coming summer at a cost of from $10,000 to $15,000.

No more than one school gets under way in this city, and there appears to be an apparent need for another. Now the East End Civic Association sees the need of an educational institution in their section of the city, and before the Evergreen Avenue building is finally completed, we would not be surprised to hear the Board of Education asking bids on work for a primary building in the "Far East" section of the town.

Already permits have been issued in this city for the erection of fifteen dwellings, one-fifth of the total number covered by permits in the whole of 1914. Surely someone has faith in Plainfield. And plans are still to be announced for several more.

—Try a Press want adv.

UPWARD TREND OF MATERIAL PRICES

Prospective Builders Must Act Quickly to Save Money.

QUOTATIONS HIGHER

More Changes in List Prices Occurred in January Than at Any Time During Past Year and a Half—No Signs of a Decrease.

New York, Feb. 6—Persons who are planning to take advantage of the present low prices of materials and are going ahead with their building operations at this time will have to act soon, according to the February lists of building materials as quoted on the Building Material Exchanges. More changes in list prices of building materials occurred in January than at any time in a year and a half. Practically evey change has been upward.

Quotations ruling in New York today, are higher in all departments except cement, sand and crushed stone. On January 2, open cargo common Hudson brick was quoted at $5. This brick is not being quoted today. Covered brick is bringing $6 and $6.12½. Raritan brick is quoted at $6 flat. Second-hand brick has shifted from $2.50 and $2.75 to $2.75 low. Newark yard prices are up a quarter a thousand.

Portland cement has been cut by certain interests without regard to the trend of Eastern building conditions. A few sales have been made at eighty cent mill base. Practically every dealer has stacked and there is little cement moving at the insurgent rate. Standard companies are filibustering not so much with the idea of inducing new business to come out at this level as to give the cutters a surfeit of unprofitable business. There is no change in sight, but none of the important companies are contracting past March 1 at prices below $1.42, New York.

German cements are now procurable, but importers are not making quotations except on application. Crushed stone is off about five cents a yard from last month's quotation of $1 for inch and a half trap rock and three-quarter inch sizes. There is practically no inch and a half blue stone available, hence it is not being quoted. Three-quarter inch blue is quoted at $1.15, but it is not plentiful.

Double thick window glass discounts have changed from 90-10 and 90-20 to 90-15 and 90-20 per cent. off jobbers' lists. Plate glass discounts have changed from 90-30 to 90-25 per cent.

No change is reported in gravel but screened Cow Bay sand while nominally quoted at 50 cents, the same as last month, is weak at that figure. Hollow tile is without change in local quotations from last month. Lime is steady and hydrated finishing is still being quoted at $10.50 a ton. This commodity is fairly stiff at that figure. Linseed oil at 60 and 61 cents is likely to move up following a sharp advance in the price of flaxseed at Duluth this week. An advance of ten cents is shown during the last month. Lubricants are showing signs of advancing on high grades.

Lath shows an advance of from ten to twenty cents. Current prices rule at $3.50 and $3.60 per 1,000. Inch and-a-half round is still not a quotable commodity. This stiffening is usual at this time of the year.

Plaster quotations at —— and $10 last month has changed to $10 and ——, indicating that shading has been checked. In the slate market an upward movement in the price of genuine Bangor may be reported at the first of the week. Otherwise there is no change. The range is from $4.75 to ——. Steel at Waverly is steady at $1.85 per pound for shapes and plate and $1.80 per pound for bares.

SHERIFF'S SALE

At the sheriff's office in Elizabeth, Thursday afternoon, a property situated in East Sixth street, near Franklin place, formerly owned by Mary A. Strathis, Clarence E. Haight and Lydia M. Haight, was sold in foreclosure proceedings instituted by Isabelle V. Lyddon, to satisfy a mortgage.

Eleanor Moore and Ida Moore bought one of the Westfield tracts for $3,000. It was sold in action they brought against Elizabeth H. Beebe.

Julia Sprague was the buyer of the other Westfield realty. It was disposed of for $3,900 in the proceedings instituted against John M. Walsh by Blanche Crickenberger.

—Advertise in The Daily Press

COUNTY PERMITS SHOW GOOD WEEK

Twelve Contracts Filed Call for a Total Expenditure of $104,946 in County.

The plans, specification and contracts have been filed with County Clerk Calvert for the new Evergreen Avenue Grammar School to be built in this city, and for the new Westfield High School.

The local grammar school building is to be constructed by John Lowry, of New York, for $65,021, exclusive of the heating and ventilating system, which is to be installed by George J. Tobin, of this city, for $12,991.50. The electrical work is to be done by the Commercial Construction Company, of New York, at a cost of $1,373, and the plumbing work by George J. Tobin for $2,598.

John L. Miller, of Westfield, is to furnish and install the new boilers in the new Westfield High School, the contract executed with him by the Board of Education having just been filed. The contract price is $1,516. The plastering contract has been awarded to O'Connor & Hanrahan, of New York, at $4,761.

There was atotal of twelve building contracts filed with the county clerk last week, calling for the expenditure of $104,946, which is by far the best week experienced in some time. Among the plans now out for work in the immediate future of county wide importance, is the remodeling of an Elizabeth property for a clubhouse for the Elizabeth Aerie of Eagles.

SAMUEL RUSHMORE PLANS ELABORATE RESIDENCE

Samuel W. Rushmore, who for years conducted the Rushmore Dynamor Works on South avenue, has purchased from Charles W. McCutchen, a large tract of ground on Belvidere avenue, between the Thompson and Thomas properties, and on this he proposes to build a handsome residence for his own occupancy. The plot has a frontage of 400 feet and runs back in triangular form to a proportionate depth. The purchase price has not been made public, but it is said to have established a record for that part of the city.

Mr. Rushmore is now at work upon the plans for the new house, and they will embody many individual ideas. One of the predominate features will be a system of fireproofing that will make destruction by flames almost an absolute impossibility. The interior fittings will also give evidence of Mr. Rushmore's originality and from an exterior point of view the proposed residence will be one of the most ornate in the exclusive section.

REMODELING RESIDENCE.

The William E. Lowe residence at 1024 Park avenue, which is one of the best known in the South End of the city, is now undergoing a complete interior alteration. The rooms on all floors are to be re-arranged, and the plumbing and lighting systems made strictly modern. The work is being done by Alexander Milne at a cost of $3,500.

A. E. BEALS TO SPEAK ON "GETTING NEW BUSINESS"

The official program of the twelfth annual convention of the Interstate Mantel, Tile and Grate Dealers Association, which will be held in Baltimore, on Tuesday, Wednesday and Thursday of next week, contains the name of Allen E. Beals, of this city, who is scheduled to address the convention on Wednesday morning, on "Getting New Business." Mr. Beals represents in New York several of the leading building material magazines of the country.

ADVERTISED MAIL MATTER

A. E. Hoagland, P. M.

Plainfield, N. J., Feb. 1, 1915.

Men—Paul Borosey, Zaharis Barisch, Frank E Beers, Wm Gambel, Mr and Mrs Harry Caughlan, Davu Costa, Elwood Cornwell, C E Coy Esq, M J Crowin, John P Dengler, J A Fritze, A Frimmenn, John Hall, Hart Motor Car Co, M H Head, Wm P Hunter, Geo G Jackson, Thomas Johnson, R S Keeler, John Kier, Martin Rose, Oscar Rose, Wm J Smith, Capt Theo Smith.

Women—Ethel Benton, Mrs Agnes Birson, Mrs William Bloodgood, Mrs Henry Broking, Mrs G Butler, Miss Elsie Campbell, Mrs J A Cooke, Miss Hazel Crotsley, Mrs James Pollock Cumming, Sister M Demetria, Mrs W DeMott, Mrs John Fay, Mrs Lewis Harris, Mrs V Hellenberg, Miss Nellie Higgins, Mrs John Johnson, Mrs J W Lestrade, Miss Nellie Londregen, Mrs and Miss Manders, Mrs I Morrisey, Miss Maud Pearce, May Raumsable, Mrs Anna Butler, Miss Katherine Schwartz, Mrs Elmore Seay, Mrs A Smith, Mrs R A Stroble, Mae E Taber, Mrs Wapson, Mrs D G Warsh, Mrs E Wolfe, Mrs Robert Wood, Mrs E White.

"Please say advertised."

PEG O' MY HEART

By J. Hartley Manners

A Comedy of Youth Founded by Mr. Manners on His Great Play of the Same Title—Illustrations From Photographs of the Play

Copyright, 1913, by Dodd, Mead & Company

CHAPTER II.

Angela Speaks Freely.

NATHANIEL'S indignation at his sister's conduct was beyond bounds when he learned who the wounded man was. He ordered the soldiers to take the man and themselves away. The magistrate interposed and begged him at least to let O'Connell rest there until a doctor could patch him up. It might be dangerous to take him back without medical treatment. He assured Nathaniel that the moment they could move him he would be lodged in the county jail.

Nathaniel went back to his study as the sorry procession passed on to the front door. He sent immediately for his sister. The reply came back that she would see him at dinner. He commanded her to come to him at once.

In a few minutes Angela came into the room. She was deathly pale. Her voice trembled as she spoke:

"What do you want?"

"Why did you bring that man here?"

"Because he is wounded."

"Such scoundrels are better dead."

"I don't think so. Nor do I think him a scoundrel."

"He came here to attack landlords—to attack me—me! And you bring him to my house and with that rabble! It's outrageous! Monstrous!"

"I couldn't leave him with those heartless wretches to die in their hands."

"He leaves here the moment a doctor has attended him."

"Very well. Is that all?"

"No, it isn't!" Kingsnorth tried to control his anger. After a pause he continued: "I want no more of these foolhardy, quixotic actions of yours. I've heard of your visiting these wretched people—going into fever dens. Is that conduct becoming to your name? Think a little of your station in life and what it demands."

"I wish you did a little more."

"What?" he shouted, all his anger returned.

"There's no need to raise your voice," Angela answered quietly. "I am only a few feet away. I repeat that I wish you thought a little more of your obligations. If you did and others like you in the same position you are in, there would be no such horrible scenes as I saw today—a man shot down among his own people for speaking the truth."

"You saw it?" Nathaniel asked in dismay.

"I did. I not only saw, but I heard. I wish you had too. I heard a man lay bare his heart and his brain and his soul that others might know the light in them. I saw and heard a man offer up his life that others might know some gleam of happiness in their lives. It was wonderful! It was heroic! It was godlike!"

"If I ever hear of your doing such a thing again you shall go back to London the next day."

"That sounds exactly as though my dead father were speaking."

"I'll not be made a laughingstock by you."

"You make yourself one as your father did before you—a Kingsnorth! What has your name meant? Because one of our forefathers cheated the world into giving him a fortune by buying his goods for more than they were worth we have tried to canonize him and put a halo around the name of Kingsnorth. To me it stands for all that is mean and selfish and vain and ignorant—the power of money over intellect. How did we become owners of this miserable piece of land? A Kingsnorth swindled its rightful owner—lent him money on usury, bought up his bills and his mortgages and when he couldn't pay foreclosed on him. No wonder there's a curse on the village and on us!"

Angela Had Seen Suffering No One Dreamed Of.

Kingsnorth tried to speak, but she stopped him:

"Wait a moment. It was a good stroke of business taking this estate away. Oh, yes, it was a good stroke of business! Our name has been built up on 'good strokes of business.' Well, I tell you it's a bad stroke of business when human lives are put into the hands of such creatures as we Kingsnorths have proved ourselves!"

"Stop!" cried Nathaniel, outraged to the innermost sanctuary of his being. "Stop! You don't speak like one of our family. It is like listening to some heretic—some"—

"I don't feel like one of your family. You are a Kingsnorth. I am my mother's child—my poor, gentle, patient mother, who lived a life of unselfish resignation, who welcomed death when it came to her as a release from tyranny. Don't call me a Kingsnorth. I know the family too well. I know all the name means to the people who have suffered through your family."

"After this—the best thing—the only thing—is to separate," said Nathaniel.

"Whenever you wish."

"I'll make you an allowance."

"Don't let it be a burden."

"I've never been so shocked—so stunned"—

"I am glad. From my cradle I've been shocked and stunned—in my home. It's some compensation to know you are capable of the feeling too. Frankly, I didn't think you were."

"We'll talk no more of this," and Nathaniel began to pace the room.

"I am finished," and Angela went to the door.

"It would be better we didn't meet again—in any event, not often," added Nathaniel.

"Thank you," said Angela, opening the door. He motioned her to close it, that he had something more to say.

"We'll find you some suitable chaperon. You can spend your winters abroad, as you have been doing—London for the season—until you're suitably married. I'll follow out my father's wishes to the letter. You shall be handsomely provided for the day you marry."

She closed the door with a snap and came back to him and looked him steadily in the eyes.

"The man I marry shall take nothing from you. Even in his 'last will and testament' my father proved himself a Kingsnorth. It was only a Kingsnorth could make his youngest daughter dependent on you!"

"My father knew I would respect his wishes."

"He was equally responsible for me, yet he leaves me to your care—a Kingsnorth! The men masters and the women slaves! That is the Kingsnorth doctrine."

A servant came in to tell Angela the doctor had come. Without a word Angela went out to see to the wounded man. The servant followed her.

Let alone, Nathaniel sat down, shocked and stunned, to review the interview he had just had with his younger sister.

When Angela entered the sickroom she found Dr. McGinnis, a cheery, bright eyed, rotund little man of fifty, talking freely to the patient and punctuating each speech with a hearty laugh. His good humor was infectious.

The wounded agitator felt the effect of it and was trying to laugh feebly himself.

"Sure it's the fine target ye must have made with yer six feet and one inch. How could the poor soldiers help hittin' ye? Answer me that!" And the jovial doctor laughed again as he dexterously wound a bandage around O'Connell's arm.

"Aisy now while I tie the bandage, me fine fellow. Ye'll live to see the inside of an English jail yet."

He turned as he heard the door open and greeted Angela.

"Good afternoon to ye, Miss Kingsnorth. Faith, it's a blessin' ye brought the boy here. There's no tellin' what the prison surgeon would have done to him. It is saltpeter, they tell me, the English doctors rub into the Irish wounds to kape them smartin'. And, by the like token, they do the same, too, in the English house of commons. Saltpeter in Ireland's wounds is what they give us."

"Is he much hurt?" asked Angela.

"Well, they've broken nothin'. Just blackened his face and made a few holes in his skin. It's buckshot they used. Buckshot! Thank the merciful Mr. Foster for that same. 'Buckshot Foster,' as the Irish reverently call him."

"What a dastardly thing to do!" she cried.

"Ye may well say that, Miss Kingsnorth," said the merry little doctor. "But it's betther than a bullet from a Martini-Henry rifle, that's what it is. And there's many a poor English landlord's got one of 'em in the back for ridin' about at night on his own land. It's a fatherly government we have, Miss Kingsnorth. 'Hurt 'em, but don't quite kill 'em,' sez they, 'and then put 'em in jail and feed them on bread and wather. That'll take the fine talkin' and patriotism out of them,' sez they."

"They'll never take it out of me. They may kill me perhaps, but until they do they'll never silence me," murmured O'Connell in a voice so low, yet so bitter, that it startled Angela.

"Ye'll do that all in good time, me fine boy," said the busy little doctor. "Here, take a pull at this," and he handed the patient a glass in which he had dropped a few crystals into some water.

Dr. McGinnis said in a whisper to Angela:

"Let him have that every three hours; oftener if he wants to talk. We've got to get his mind at rest."

"There's no danger?" asked Angela in the same tone.

"None in the wurrld. He's got a fine constitution, and mebbe the buckshot was pretty clean. I've washed them out well."

"To think of men shot down like dogs for speaking of their country! It's horrible! It's wicked! It's monstrous!"

"Faith, the English don't know what else to do with them, miss. It's no use arguin' with the like of him. That man lyin' on that bed 'ud talk the hind foot off a heifer. The only way to kape the likes of him quiet is to shoot him, and begob they have."

"I heard you, doctor," came from the bed. "If they'd killed me today there would be a thousand voices rise all over Ireland to take the place of mine."

"Faith, I'd rather kape me own life than to have a hundred thousand spakin' for me and me dead. Is it long yer stayin' here?" and the little man picked up his hat.

"I don't know," said Angela.

"Well, it's you they'll miss when ye're gone, Miss Kingsnorth. Faith, if all the English were like you this sort of thing couldn't happen."

"We don't try to understand the people, doctor. We just govern them blindly and ignorantly."

"Faith, it's small blame to the English. We're a mighty hard race to make head or tail of, and that's a fact—cryin' salt tears at the bedside of a sick child and lavin' to shoot a poor man in the ribs for darin' to ask for his rint."

"They're not Irishmen," came from the sickbed.

"Faith, and they are, now. And it's small wondher the men who sit in Whitehall in London trate them like savages."

"I've seen things since I've been here that would justify almost anything!" cried Angela. "I've seen suffering no one in England dreamed of; misery that London, with all its poverty and wretchedness, could not compare with. Were I born in Ireland I should be proud to stake my liberty and my life to protect my own people from such horrible brutality."

The wounded man opened his eyes and looked full at Angela. It was a look at once of gratitude and reverence and admiration.

Her heart leaped within her.

(To be continued.)

ANTI-SUFFRAGE

Conducted by Plainfield Branch New Jersey Association Opposed to Woman Suffrage.

The following statement by Mrs. John R. Emery, of Morristown, N. J., is issued by The New Jersey Association Opposed to Woman Suffrage, composed of 12,000 women of over twenty-one years of age. It ably expresses their views on the question of "Votes for Women," and was declared by Congressman Tuttle "to be the strongest argument that he had received on either side of the question:"

[From Newark Evening News.]

Claims Vote Ineffective.

"We claim that the votes of women have not succeeded in bettering or controlling industrial conditions in Colorado, nor have they succeeded in California in introducing valuable economic reforms, as the 'high cost of living' there has been increased rather than diminished, by a higher rate of taxes since the vote for women has existed there; that, also, the proud claim that woman would purify politics' cannot be unquestioned as long as the leaders of the Women's Congressional Union continue to threaten the President and other government official with political destruction, through their power at the next election, unless they would pronounce themselves in favor of woman suffrage. Such a 'black list' was indeed published during the current year, and would seem to prove that politically there is not much difference between the man political boss and his feminine emulator.

"In the Newark Sunday Call of this day I read the following sentence apropos of the approaching debate. 'The committee this year is an active committee rather than in times past a semi-honorary one. It is made up of women who are giving practically their entire time to the task,' etc.

"This is indeed true and would certainly fairly raise the question as to what becomes of any other than political duties under such stress? It must indeed be only the exceptional women who can have the ability, strength and energy for such duties and still retain her poise as home-maker and home-keeper.

"For years our great neurologists have been telling us of the danger to our race through the nervousness of the American woman. Sanitariums and rest cures have been built and filled by hundreds of nervous cases—and yet the American women of today are urging upon their sisters the additional nerve burden of men's duties as well as women's.

"We consider also that a great blot rests on the woman suffrage movement, in that they have not sufficiently repudiated the doctrines of the feminists who have allied themselves with them, especially in their teachings on marriage and divorce, and their complete destruction of the idea of home centralization as a means of power and self-control; in that they have, in the same way allowed themselves to be used by the Socialist party, for the advancement of their radical doctrines, having countenanced their organization by carrying their banners in their parades on more than one occasion.

Would Not Welcome Agitators.

"We also deplore their reception and entertainment of such agitators as Mrs. Pankhurst, Miss Christabel Pankhurst and Mrs. Pethick Lawrence, and we think this should certainly make the men and women of America stop to question the state of mind which makes this possible to women of honor and truth. If these are to be their political ideals—is it worth while to introduce them in America?

"All these considerations lead us to believe that politically as well as ethically the equal suffrage will not benefit either our country, our women, or our race.

"And lastly, we contend that never in the history of politics has any party made such large, and varied, and overwhelming promises to gain votes as has the National Association for Equal Suffrage and the Woman's Congressional Union, and that it will take them until the millennium to make good their promises, and therefore their futility is apparent and that until this association can control its own members on these and kindred points, it has not the vital force to entitle it to change our established Constitution by any such disturbing amendment as that proposed, especially at a time in the world's history when we need all the stability and responsibility of our form of government, to meet and stay the upheaval of world powers now trembling in the balance.

"If ever our country is to prove the superiority of her faith—her government—and her ideals—now is the appointed time, and it is not for her women—the cradle of her race—to tear down her safeguards, but rather is it their duty to conserve and strengthen her in quietness and confidence."

(From Boston Daily Advertiser, December 21, 1914)

WOMEN LOSING INTEREST IN VOTE.

This Shown In Tabulation of School Committee Election in This and Other Cities of State.

The vanishing woman school committee voter, not only in Boston, but in the State as a whole, has become an alarming fact, according to the Mass. Anti-Suffrage Association.

The recent Boston city election, which showed that of some 200,000 women of voting age, only 9,413 bothred to even register, while only 3,949 voted, has brought the issue sharply home. A certain percentage of the women of voting age were not eligible for registration purposes, but after all deductions are made the total of the indifferent women is very large.

The list of registered women voters at the present time in Boston is the smallest since 1898. The number of women voting in Boston at the elections held last January and the other day is the smallest for an even larger number of years.

Below 4,000.

In the last 30 odd years the women voters only once dropped below 5,000 in their participation at the polls, and that was in 1908, when they cast only 4,363 votes. In the last two elections they have ranked below 4,000.

Cold weather and other annoying conditions have at times been given as the primary cause of the failure of women to turn out and vote, but that hardly explains the failure of women to register and thus qualify themselves for the exercise of the franchise.

The size of this steady drop in the number of women who care to exert themselves to register and vote is shown by the following table, covering the period from 1903 to date:

Year.	No. registered.	No. voting.
1903	18,515	13,655
1904	17,119	8,919
1905	15,655	9,319
1906	14,628	7,595
1907	13,393	7,675
1908	12,554	4,363
*1910	11,912	6,483
1911	11,269	5,530
1912	12,255	6,350
1913	11,127	4,939
x1914	10,020	3,086
o1914	9,413	3,949

*Change of year. xMayoralty election. oDecember.

A compilation of the women vote by wards in Boston at the last election as just prepared by the Election Commissioners is interesting as showing the low ebb. In the tabulation below the number of women who registered is given as well as the number who voted on Tuesday last:

Ward.	No. registered.	No. voting.
1	320	119
2	94	27
3	329	81
4	172	37
5	204	36
6	59	19
7	74	28
8	83	51
9	83	51
10	364	201
11	906	593
12	244	118
13	78	31
14	349	133
15	350	120
16	324	124
17	225	87
18	175	60
19	363	97
20	1172	488
21	811	364
22	465	230
23	691	306
24	675	244
25	559	272
26	245	64

ANOTHER LOAD OF P. H. S. STUDENTS ON A FROLIC

A number of students of the Plainfield High School enjoyed a strawride to Westfield last night. After reaching that place the party enjoyed a half hour's dancing in the Westfield High School and then returned to Plainfield.

The party was composed of the Misses Dorothy Crane, Elsa Palmer, Elsie Stevens, Dorothy Simons, Jean Guttridge and Daniel McNamee, Sheldon Coudray, William Peacock, Charles Phelps and Peyton Schenck.

—Try a Press want adv.

Household Hints

SIMPLE HOME REMEDIES

Chilblains—To the yolk of one egg add sufficient lard and coarse salt (plenty of salt) to make a salve. Apply at night. Put on old stocking to prevent soiling bedding. About five applications will cure.

Night Sweats—Put pan of clean cold water under bed you are sleeping in, three nights in succession, and you will have no more night sweats.

Catarrh and Weak Lungs—It is not generally known that pillows made of the pine needles taken from the rich yellow pine and used by the patient suffering from the above troubles, are very beneficial. Inhale the odor of the fresh pine, which so soothingly penetrates the tubes. The effect is marvelous and lasting.

Croup—Melt butter and sugar together and give until child vomits. Very easy and sure remedy.

For Hoarseness or a Cough—Carefully roast a large lemon in the oven so that the skin does not break and juice escape. To the hot juice add enough white sugar to make a syrup. Take a teaspoonful every half hour.

Substitute for Cold Cream—Use castor oil. It removes every particle of dirt from the skin, leaving skin as soft as velvet. The odorless and tasteless brand is the best, unless a small quantity of violet perfume is added to the oil. Pour oil into palm of hand and vigorously rub it all over face, neck and hands. When thoroughly applied, rub the surface with a rough face cloth, and you will be surprised at the color of the cloth when you are through.

UP-TO-DATE RECIPES

Fladen Soup — Into four well-beaten eggs stir eight heaping tablespoons flour, beating till smooth. Stir in enough sweet milk for very thin batter. Put one tablespoon at a time into hot frying pan slightly greased with butter, spreading batter evenly over surface by tipping it about; fry to a light brown, turn pancake; when done, roll up and place in soup tureen. Fire must be hot and baking done swiftly; there should be no hard crust. Stew chicken or soupbone till done and pour broth over pancakes after slicing them. Salt the soup, not pancakes. Let stand fifteen minutes and serve.

Pineapple Salad—Use one can sliced pineapple, one-half grapefruit sliced, one tart apple cut in small cubes, one head of lettuce; garnish with one small can cherries. Serve with French dressing, or the following special dressing: One cup pineapple juice, juice of one-half grapefruit and one-fourth cup juice from cherries. This makes a sweet dressing.

Olive Oil and Lemon Dressing—Squeeze juice of one-half lemon into glass, mix in a little salt, red pepper and juice of a large onion; a little piece of garlic scraped into it if you like same. Then stir in olive oil until you have about equal parts of lemon and oil; stir well. To be used over finely cut cabbage and celery mixed or any green vegetable. Anyone liking olive oil will appreciate this.

Escaloped Onions—Boil onions in plenty of water (change it once); arrange in layers onions and bread crumbs, and a little grated cheese, butter, salt and pepper (melt butter); have a cover over top of grated bread crumbs, add rich milk to almost cover; bake until real brown.

CHAFING DISH RECIPES

"Woodchuck"—One can tomatoes, one-half pound cheese cut into small pieces, two eggs beaten light. Cook tomatoes until all lumps have disappeared, then add cheese, stirring constantly till melted. Add eggs and stir until whole thickens. Season with salt and pepper; serve on crackers.

"Mein Lieber"—Bring to a boil two cups milk, add salt, pepper, lump of butter and one-half cup mild cheese (cut small). When this has thickened slightly, add one cup chipped beef and serve with toasted bread.

Of Interest to Women and the Home

Animal Jingles

FOR LITTLE FOLKS

BY ALICE CREW GALL

Ella Elephant

It makes me sad to tell of Ella Elephant,
Who lived down in the jungle with her mother and her aunt.

Her greatest fault was selfishness; she would not share her toys,
Nor books, nor anything she had with other girls and boys.

And when her mother gave her tarts from off the pantry shelf,
She always ran away and hid and ate them by herself.

And even when her friends stood round, as hungry as could be,
She would not offer them so much as one small bite—not she!

Now, Ella just loved peanuts, and one day her mother bought
A lot of them down at the store, all nice and piping-hot.

She said: "Now, Ella dear, I think that I will just invite
Your little friends to help you eat these peanuts up tonight."

And Ella didn't say a word, but down inside she thought,
"By night the peanuts will be cold; I'd rather have them hot."

"I'll wait till mother goes away, and then I'll quickly run
And get those peanuts, and I'll eat them, every single one."

That night when all the children came to Ella's house in glee,
They found Miss Ella Elephant as sick as she could be.

Her mother gave her bitter stuff and sent her off to bed.
"It serves her right, the selfish thing," the neighbor children said.

Here is the moral of this tale for children everywhere:
The pleasures we enjoy the most are those that we can share.

Married Life

BY MRS. EVA LEONARD

[illegible] I've been [illegible] makes you [illegible] and heart of [illegible] and Gertrude Dascom, her big brown eyes soft with feeling.

"'Tell me about it," said the gray-haired woman, taking off her glasses and smoothing out her apron, prepared to listen.

"You know that I was out canvassing for work for the unemployed this afternoon," began the girl. "There are 500 of us out digging for help for the army of unfortunates. It's a great work. I am glad I enlisted. Some day I must tell you of all the people I met; fine, friendly folks. Only one door was slammed in my face. But I am too full of Josephine's story to talk of anything else now. Did you know Josephine Reid? She was a classmate of mine in grammar school before we moved to the east end. No? Well, it must have been before you came to the city. I had lost track of her for years. I knew she was married, but that was all. She came to the door in answer to my ring, but I did not know her. I explained my errand, all the while wondering where I had seen her before. She was so hollow-eyed, so thin, but she has kept that distinguished, aristocratic air so characteristic of her, and finally it came to me who she was. I said:

"'Your face is so familiar. Weren't you Josephine Reid?'

"'Yes,' she answered. 'Now, don't tell me your name. I should know you. One never forgets eyes like yours,' and after a moment's hesitation she added: 'I have it; you are Gertrude Dascom.'

"We had a fine visit. She showed me her baby, a dear, frail little fellow. Oh, Aunt Mary, the breadless ones I am trying to help are not the only sufferers."

"Did she tell you her story?" asked her sympathetic listener.

"Yes; she married over two years ago; someone I never knew. You see, she had told me something of the hard luck she was having as an excuse for not employing the help I was soliciting before she knew who I was, or perhaps I should not have heard her story. Her husband is a bookkeeper in Gray & Siles' store, only an assistant, I imagine. The home was very simply furnished. She said, 'We have no business living in this expensive neighborhood; we couldn't do it, in fact, only I rent rooms enough to more than pay the rent. Now three of my four roomers are out of work and I do not know how long they will stay. The latest blow is that Will has been given a month's notice. The company is retrenching and he is the newest man in the office. What we are going to do I can't imagine.'

"Aunty, when I saw that girlish wife and mother in such trouble I was all broken up. Then she went on with her story, saying:

"'You know my people opposed my marriage. I was only nineteen, just the age when a girl knows more than she ever will again,' and she laughed, her voice breaking in a half sob. 'So I refused to listen to reason, and—well, we ran away and were married. It about broke my parents' hearts. Why are girls so blind?' she added. 'If I had been willing to wait till Will got on his feet, got something ahead, they would not have objected, I am sure. When they saw I really loved him, that would have been enough. It was my happiness they had at heart. The shock broke mother's health, and father had to wind up his business at a loss and take her to California. If I can only keep them from knowing how things are with us I can stand it all right, but after all the trouble I have caused them already I simply can't tell them of our financial straits. Will feels about it just as I do. He says he's simply got to make good to justify my choice of him. Nothing short of baby's suffering will make me apply to them.'

"Isn't life hard?" added Gertrude thoughtfully, as she finished the story.

"Yes, very hard for most of us, but if it develops us it hasn't failed of its purpose. Probably nothing else would have developed the loving thought of her parents. Like most girls, she was barbarously selfish, intent on having her own way, come what would. I hope she won't make the mistake of breaking down her health with insufficient food and overwork. That would give the finishing blow to her mother," said the old lady.

"But you can see how her pride would suffer, if she had to appeal to them for help," returned the girl.

"That's it. I hope it will not be left to pride to decide. She owes it to them to let no permanent injury befall her," said the aunt.

"I am going to see her again soon. Maybe I can make her see that. Goodby, dear; I must be going."

HAVE YOU SEEN IT?

THE ROCHESTER HOOK HANDLE

"NEVER SLIPS"

saves your strength.
avoids the danger of being scalded.
Alleviates the unpleasantness of washing.
Costs no more than the old style.

ON ROCHESTER WASH BOILERS ONLY

Gayle Hardware Co.

Front St. and Park Ave.

A. C. SMITH, Prop. Plainfield Tel. 2527-W. Dunellen Tel. 2048-R.

SMITH'S AUTO EXPRESS

Furniture and Pianos Boxed, Packed and Shipped

MOTOR VANS for Long Distance Moving

150 NORTH AVE., PLAINFIELD, N. J. OFFICE 289 FRONT ST., DUNELLEN, N. J.

PHONE YOUR ADS

ONE CENT A WORD

SCOOP, THE CUB REPORTER — ALL ABOARD FOR LIL' OLD U. S. A. — BY "HOP"

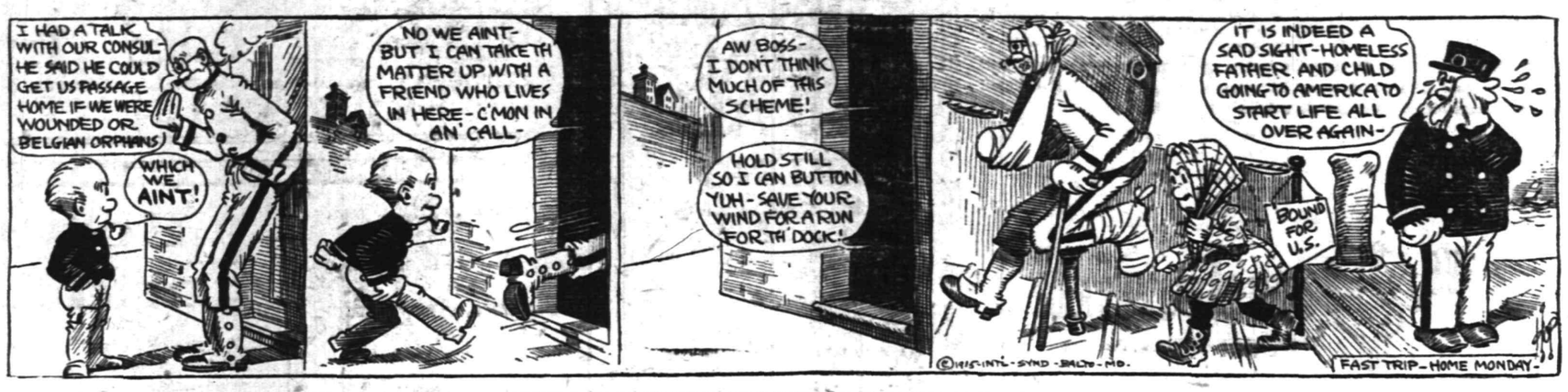

VICTORIAN MODES REVIVED FOR 1915.

"Years and years ago" they wore tight-fitting velvet basques and flaring skirts in tiers of flounces. This coquettish costume is essentially mid-Victorian with its basque fitted by darts; its bell sleeves flowing gracefully over full undersleeves set into wristbands; its "pillbox" turban, now called the polo shape; and its flounced skirt trimmed with ribbon quillings and fluttering bows.

"PHYSICAL EFFICIENCY" OR THE ART OF SELF-DEFENSE

Alpheus Geer, a member of the board of trustees of the Marshall-Stillman Association, will appear at the parish house of the Church of the Holy Cross, North Plainfield, Tuesday, at 8:15 o'clock. He will speak on "Physical Efficiency," with a view to forming classes, in which will be taught the art of self-defense, by entirely new methods, without the necessity of boxing.

Mr. Geer will also speak on a course of synthetic breathing, which has proved of great benefit to very many people of all ages, especially those suffering from all forms of nervousness and loss of sleep. Mr. Geer is a member of the New York Athletic Club; also the National Arts Club, and is prominently known in New York. Admission is free, and all those who come to this meeting will certainly be assured of a most interesting time.

PARTNERSHIP DISSOLVED.

The firm of Emmons & McVoy, plumbers, of 57 Somerset street, has been dissolved by mutual consent. Frank R. Emmons will personally conduct the business in the future.

—TRY A PRESS WANT AD.

COAL DEALERS.

TenEyck & Harris
Dealers in
LEHIGH VALLEY COAL.
Tel. 2081-J-2, South Plainfield, or 1155.

Kindling and Grate Wood.
Prompt deliveries. Orders received at 89 SOMERSET STREET.
JOHN MOBUS.
P. O. Box 320. Telephone 2538-J

N. MEYERS & SONS
COAL
COKE AND WOOD
Office tel. 1152-W 121 Watchung Av
Yard tel. 1911-W.
Fourth and Washington Streets.

AMUSEMENTS.

PLAINFIELD Theatre
COUNIHAN & SHANNON
Managers

TONIGHT—
The Big Musical Comedy Success
THE LITTLE CAFE
80 People in the Cast
PRICES
25c, 50c, 75c, $1.00, $1.50

MONDAY & TUESDAY—
Daniel Frohman Presents
David Higgins in
HIS LAST DOLLAR

WEDNESDAY & THURSDAY,
Max Figman in
WHAT'S HIS NAME

FRIDAY & SATURDAY—
Viola Savoy in
ALICE IN WONDERLAND

Every Tuesday—
THE MASTER KEY

Every Friday—
THE TREY O' HEARTS

PRICES
Matinee—All Seats 10c.
Night—5c, 10c, 15c.

PAINTERS AND DECORATORS.

PAINT NOW

To paint at the right time is to economize.

We have the workmen to do the work—and do it properly.

We also have the kind of paint that looks best—and wears longest.

We do paperhanging and decorating.

We sell Wallpaper.
Moulding,
White Lead,
Linseed Oil,
Dryers,
Turpentine,
Shellac,
Gold Leaf,
Brushes,
Glass, Putty, etc.

L. P. Woolston. H. F. Woolston

WOOLSTON & BUCKLE CO
Painters and Decorators.
143-145 NORTH AVENUE.
Established 1880. 'Phone 1086.
m-s tf

James C. Hansen
DECORATOR
Dealer in
PAINTS—OIL—GLASS—
VARNISHES, ETC.
141 East Front St., Plainfield, N. J.
Distributor of John W. Masury & Son's Pure Colors, Ready Mixed Paints, Etc.

1915 WALL PAPERS
IMPORTED and AMERICAN GOODS
C. CONOVER & CO
Decorators, Painters and Paperhangers, Window and Plate Glass.
115 Elmwood Place. Tel. 1145

AMUSEMENTS.

PROCTOR'S THEATRE

TODAY—
Continuous Vaudeville and Latest Photoplays

MONDAY & TUESDAY
CLARA KIMBLE YOUNG
In Shubert's Big Feature Photoplay
DEEP PURPLE
Five Parts

CLASSIFIED RATES.

One cent a word for first insertion, one-half a cent a word for each subsequent insertion of the same advertisement for less than one month. Fifty cents a line for one month. Double Charge for Capitals. No advertisement received for less than 10 cents. No display or black face type used in this column.

The Plainfield Daily Press cannot give information regarding advertisements for which answers are to be sent care of the Press. Persons replying to office addresses must mail or leave written answers as stated in advertisement.

All Seasonable Plants and Cut Flowers
Floral Design Work a Specialty
STANLEY
'Phone 928. 159 EAST FRONT ST.
Greenhouses, South Avenue.

Estab. 1868 Tel. 2354
J. J. & C. A. HIGGINS
UNDERTAKERS.
Private Funeral Chapel
109-111 West Fourth Street
Auto Cortege for Long Distance.

A. M. RUNYON & SON,
UNDERTAKERS
402 Park Avenue. Telephone No. 40
Office open day and night.
Office of Hillside Cemetery.
New York office—50 Great Jones St.
Tel. call 3345-Spring.
New York Embalmers License—1220.
New York Registered Licensed Undertaker No. 515.

Established 1872.
P. CASEY & SON,
Undertakers and Embalmers.
Office 116 Park Ave. | Telephone 2331 | Residence 417 W. 3rd St.
N. Y. Office, 10 E. 22nd St. Tel. 2094 Gramercy

T. A. MOORE
UNDERTAKER
612 E Sixth St.
Tel. 741-R

H. DeMOTT
UNDERTAKER.
56 Somerset St. 'Phone 1128-W

L. L. MANNING & SON,
STEAM GRANITE WORKS
Corner Central Ave. and West Front St. Opp. First Baptist Church. 'Phone 335-J

FOR SALE.

GIRL'S raincoat for sale, cheap; size 12 years. Telephone 1661-J. 1 30 tf

FOR SALE—Ladies' white and black long gloves, also 2 clasps in all colors; large variety in men's gloves. H. Texier, 58 Somerset street, 1½ block from Front street. 2 1 tf

FOR SALE—Grey mare, suitable for lady, high stepper; also 1 buggy, 1 runabout, 1 surrey, 1 light Jaeger wagon, harness, &c.; reasonable. Address C. E. L., 751 Canton street, Elizabeth.

FOR SALE—Choice collie puppy. Netherwood Farm, Mountain avenue; tel. 1379-W. 2 1 6

MONEY TO LOAN.

MONEY TO LOAN on bond and mortgage. J. T. Vail. 8 20 tf

TITLES examined for purchases of real estate and bond and mortgage loans; mortgage investments negotiated. Charles J. McNabb, lawyer, 309 Park avenue. 1 4 tf

$6,000 TO LOAN at 5 per cent. W. H. Abbott, 134 North Ave. 5 7 tf

MONEY TO LOAN on mortgage. H. R. Linbarger, 197 North avenue; 'phone 955. 9 17 tf

MONEY TO LOAN on mortgage Manning & Curtis, 106 Depot Park 10 14 tf

MONEY TO LOAN on bond and mortgage. Mulford, opposite depot 12 28 tf

EMPLOYMYENT AGENCIES.

MURRAY'S Employment Registry office, 326 West Front street, near Grove street, for reliable help only we always have good situations for such and only charge a very moderate fee. 'Phone 666. 3 6 tf

MRS. KELLER'S Employment Agency, 22 Somerset place; all nationalities. Phone 1724 2 2 tf

MISCELLANEOUS.

INSURANCE, ALL BRANCHES, AGENT FOR NATIONAL SURETY CO. J. T. VAIL. 9 2 tf

CLEANING and dyeing during this month at a cut-rate price. Mary A. Brown, 218 West Second street. 2 1 1mo

EMBROIDERY, INITIALS, ETC.—Orders taken for all kinds of embroidery and initials; first-class work; prices reasonable. Mrs. C. S. Groot, 768 Woodland avenue; telephone 1687-M. 1 18 1mo

ORDERS taken for hand embroidery and crochet work. Whitlock, 440 West Front street; 'phone 418-M. 1 26 1mo

WANTED TO BUY.

WANT—Broody hens, Barred Rocks and Rhode Island Reds. 30 Rockview avenue. 1 27 tf

FIREARMS WANTED.

OLD-TIME and modern; buy, sell, exchange all sorts. Stephen Van-Rensselaer, West Orange, N. J. 1 16 1mo tu-th-s

HELP WANTED—MALE.

WANTED—Names and address by mail order houses; big pay; home work; information for stamp. Direct Appeal Co., Plymouth, Ind.

FOR RENT.

HOUSES, $12 to $50; flats, $1' to $30; stores, $7 upwards. D. McInnes, 824 West Third street, Tel 1198-W. 6 30 tf

FARM for rent, near Plainfield. J. T. Vail, 177 North avenue. 1 12 tf

4 AND 5 room apartment to let on Webster place, near Seventh street with improvements. Call 770 Woodland avenue. Tel 1687-W. 10 28 tf

FOR RENT—Four-room apartment, and string of sleighbells for sale. 30 Summit avenue. 2 4 3eod

TO LET—Two four-room apartments, 1351 and 1361 South Second street, part improvements; $10.50 per month. Inquire John Herrmann, 369 Somerset street; 'phone 2512-W. 1 28 1mo

FOR RENT—221-223 West Fourth street, 6 rooms each; suitable for two families wishing to live under same roof. Inquire 211 West Fourth street. 2 4 3

FOR RENT—Three and six-room apartments, with all improvements, at 506 East Second street. Inquire at 311 New street. 2 4 tf

TO LET—327 Third place, next door to my residence, corner of East Ninth street, from April 1; for terms and inspection apply to G. H. Goddard, 205 East Ninth street. 1 20 tf

TO LET—7-room apartment, improvements; best location; rent reasonable. 937 West Front street. 1 20 1mo

MOVING PICTURE OR STEREOPTICON SHEET FOR RENT; big enough for the largest hall. Apply Daily Press office. tf

TEN-ROOM house, 418 East Second street; all improvements. William Newcorn. 3 11 tf

HELP WANTED—FEMALE.

WANTED—A white girl with experience, as nurse for young children. Foster, 932 West Seventh street. 1 28 tf

WANTED—Good cook to do a little general housework; must have reference. 319 East Seventh street. 2 5 2

WANTED—Refined, reliable woman over 35 years, as mother's helper; must understand children; A-1 references required Address Helper, care Daily Press. 2 6 3

WANTED—Salesgirl in music department, who is a good piano player. A. E. Force & Co.

WANTED—Girl for general housework, white; good cook; no laundry; references. Apply 434 West Seventh street. 2 3 tf

WANTED—By February 12, a general houseworker (white) where second girl is kept; reference required. Mrs. D. N. Groendyke, 91 Mercer avenue. 1 28 tf

REAL ESTATE FOR SALE.

IF YOU are contemplating building we have for sale, two of the most desirably situated corner resident plots in the city; they can be purchased much below their real value. The opportunity to purchase the property at the price is only because of the present conditions. Chas. H. Lyman & Son, 220 Park avenue. 12 16 tf

FOR SALE—Handsome brick mansion, garage, large lot, 805 Park avenue; 14 spacious rooms, tiled baths, parquet floors, gas, electricity, beautiful fixtures and decorations, large verandas; very easy terms. Apply only to Harvey R. Linbarger, 197 North avenue; 'phone 955. 1 9 tf-s

FOR SALE CHEAP—Forty acres woodland. Address M. S. Williams, box 22, Keansburg, N. J. 1 16 4t

LOST AND FOUND.

LOST—On Friday evening, gold chain and pendant, between Netherwood and High School; reward. 1118 East Seventh street. 2 6 3

Mono Storage
WAREHOUSE
North Avenue
OPP. FREIGHT HOUSE
125 East Front Street

HAND'S EXPRESS CO.
OLD RELIABLE
STORAGE
All Rooms Separate, Light and Dry
Furniture Packed and Shipped
Office 69 Somerset St 'Phone 541

MURRAY'S STORAGE WAREROOMS
THE OLDEST IN THE CITY.
AT 326 TO 332 WEST FRONT ST.
Near Grove St.; all the rooms are separate, airy and dry; large and small, at very moderate prices. Many years' experience in buying, selling, handling, packing and appraising goods.
Auction Rooms at 326 West Front Street.
R. Murray, Auctioneer, 326 West Front St. Phone 666

TIME TABLE
Plainfield Transit Co.

Between
Plainfield and South Plainfield.
Plainfield and Sterling.
Plainfield and Oak Tree.
Plainfield and Warrenville.

PLAINFIELD AND SOUTH PLAINFIELD LEAVE PLAINFIELD
WEEK DAYS

A. M.—||6.30, **7.45, via Plainfield Ave.; 9.00, via Park Ave.; 11.45, via Plainfield Ave.
P. M.—1.00, **2.00, via Park Ave.; 4.00, via Park Ave.; 5.00, via Plainfield Ave.; 6.15, via Plainfield Ave.; *9.00, via Park Ave.; 10.30, via Plainfield Ave.; *11.15, via Plainfield Ave.
*Saturday only.
xExcept Saturday.
||Except holidays.
**Runs on School Days only.

SUNDAYS.
A. M.—9.00, via Park Ave.
Noon—12.00, via Park Ave.
P. M.—2.00, via Park Ave.; 4.00, via Park Ave.; 5.00, via Plainfield Ave.; 9.00, via Plainfield Ave.

LEAVE SOUTH PLAINFIELD
WEEK DAYS.
A. M.—||7.00, via Plainfield Ave.; **8.00, via Park Ave.; 9.30, via Plainfield Ave.
Noon—12.00, via Park Ave.
P. M.—1.30, *2.00, via Plainfield Ave.; 2.30, via Park Ave.; *4.30, via Plainfield Ave.; x4.45, via Plainfield Ave., 5.30, via Park Ave.; 7.30, via Plainfield Ave.; *9.30, via Park Ave.
*Saturday only.
xExcept Saturday.
||Except holidays.
**Runs on School Days only.

SUNDAYS.
A. M.—9.30, via Plainfield Ave.
P. M.—12.15, via Park Ave.; 2.30, via Plainfield Ave.; 4.30, via Plainfield Ave.; 5.30, via Park Ave.; 9.30, via Park Ave.

PLAINFIELD, WATCHUNG AND WARRENVILLE.
WEEK DAYS AND SUNDAYS
Leave Plainfield—6.45 A. M., 2.00 P. M., Saturday and Sunday; 6:30 P. M.
Leave Warrenville—7.15 A. M.; 2.30 P. M., Saturday only; 7.00 P. M.
Sundays and holidays the bus will leave for Watchung and Warrenville at 9.45. Other trips will be the same as week days.

PLAINFIELD AND STIRLING
Leave Plainfield—8.15 a. m., 4.15 p. m.
Leave Watchung—8.25 a. m., 4.40 p. m.
Leave Stirling—9.30 a. m., 5.15 p. m.
815 a. m. bus connects with 9.27 a. m. train at Stirling, for Newark.
4.15 p. m. bus connects with 5.15 p. m. train at Stirling, from Newark, connects with 5.01 train to Newark.

SATURDAY EXTRAS ONLY.
Leave Plainfield—1.00 p. m.
Leave Stirling—1.30 p. m.

SUNDAYS ONLY.
Leave Plainfield—8.15 a. m., 4.15 p. m.
Above time not guaranteed, and subject to change without notice.
R. W. CAMPBELL, Mgr., 310 Park Ave.
'Phone 130, Plainfield.

Hoagland's Express
W. H. CARKHUFF, Successor.
FURNITURE AND PIANO MOVING
OFFICE, 116 WEST SECOND ST.
Telephone 883-W.

ORGANIZED 1864.
THE FIRST NATIONAL BANK OF PLAINFIELD
A COMMERCIAL BANK WITH SAVINGS and SAFE DEPOSIT DEPARTMENTS
FOUR PER CENT INTEREST PAID ON SAVINGS ACCOUNTS

AUCTIONEERS.

THE LEADING AUCTIONEERS
W. A. SCHORB & CO.
Also Dealers in Second Hand Furniture—Bought and Sold.
120 Madison Av., Jackson Blg.
Telephone 1707-W.

ADVERTISEMENTS
—FOR—
NEW YORK HERALD, WORLD, TIMES, SUN, JOURNAL TELEGRAM, AMERICAN, BROOKLYN EAGLE GLOBE
—AND—
NEWARK EVENING NEWS
RECEIVED AT
PLAINFIELD DAILY PRESS
AT REGULAR OFFICE RATES.

SOMETIMES a bachelor asks "Why should I carry life insurance now?" Let him be offered one thought in reply--one beautiful thought from the pen of Washington Irving:

"There is an enduring tenderness in the love of a mother for her son that transcends all other affections of the heart. It is neither to be chilled by selfishness, nor daunted by danger, nor weakened by worthlessness, nor stifled by ingratitude. She will sacrifice every comfort to her son's convenience; she will glory in his fame and exult in his prosperity, and if misfortune overtake him he will be dearer to her for misfortune; and if disgrace settle upon his name she will still love and cherish him in spite of his disgrace. And if all the world beside cast him off she will be all the world to him."

Founded by JOHN F. DRYDEN — THE PRUDENTIAL HAS THE STRENGTH OF GIBRALTAR — Pioneer of Industrial Insurance in America

The Prudential

FORREST F. DRYDEN, President

EXCHANGE

No exchange charged on out of town checks collected for our depositors.

INTEREST

3% interest paid our depositors on daily balances of $500.00 or more.

NEW YORK FUNDS

A New York checking privilege granted our depositors when satisfactory balances are maintained.

THE PLAINFIELD TRUST COMPANY

The largest financial institution in Plainfield

Our February Furniture Sale

Means big bargains for everybody

Our Prices are the LOWEST on all

Furniture, Beds, Mattresses, Rugs, Linoleums, Curtains, Etc.

If you wish to take advantage of these low prices, goods may be selected now and delivered later.

SHIRLEY & JOHNSTON

WE ISSUE VOTES IN LIBRARY CONTEST

BABCOCK BUILDING PLAINFIELD, N. J.

PROCTOR'S THEATRE

Carmen's Minstrels, a black-face troupe of nine comedians, singers and dancers, will head the bill at Proctor's Theatre for the first half of next week, commencing Monday. This act is one of the best of its kind in vaudeville and has been secured at much expense by the management of the popular West Front street playhouse. Ameta, an artist of eceptional merit, will give her sensational dancing act as a second feature of the offering. The other numbers will include Joe Holland, comedian; Willicn and Annita, comedy jugglers, and Hilton and Roberts, comedy skit. The motion picture portion of the program for the first half of the week will include the World Film Corporation's latest production, "The Deep Purple," in which Clara Kimball Young poses the leading role. This will be shown at all performances Monday and Tuesday, and on Wednesday the ninth episode of Zudora will delight the followers of this absorbing serial. The succeeding episodes of "Runaway June" and "The Exploits of Elaine" are scheduled for next Thursday and Friday, in the order named.

Al. Grosswin, at Proctor's Theatre Tonight.

THE DAILY PRESS IN DUNELLEN will be found on sale or delivered to any address every afternoon by Edward Penick, druggist and newsdealer.

—It pays to use the advertising columns of The Press.

THE PLAINFIELD THEATRE

The New Amsterdam Theatre's big musical comedy success, "The Little Cafe," will hold the boards at the Plainfield Theatre this afternoon and tonight, bringing a week of diversified entertainment to a close. Motion picture features will be the offering at the house all next week. The production Monday and Tuesday will be *David Higgins'* greatest comedy success, "His Last Dollar," a play full of heart interest and action of red-blooded people. For Wednesday and Thursday, the feature will be Max Figman in the popular New York success, "Mr. What's His Name," and on Friday and Saturday the offering will be Messrs. Counihan and Shannon's own exclusive five reel novelty, "Alice in Wonderland," now being shown to crowded houses throughout the metropolis. Keep the fact in mind that popular prices prevail at the Plainfield Theatre during the presentation of all motion picture productions.

—Write a better "To Let" advertisement than is printed today, and see how quickly you'll find a tenant.

REAL ESTATE INSURANCE

Harvey R. Linberger

197 NORTH AVENUE. Telephone 953.

CLOTHING ON CREDIT AT CASH PRICES

$1 WEEKLY TO ALL

SELLING

You a suit of clothes, an outer coat, a hat or a pair of shoes on easy terms of credit at cash prices is not the end of the matter with us.

We want you to buy your next purchase in our line of goods here also; and many more "nexts" after that.

Whole families deal here—new generations as well as old.

Learn why.

CLOTHING, SHOES, HATS

J. A. LAURIE & CO.

304 West Front Street.

NEW JERSEY CENTRAL

TRAINS LEAVE PLAINFIELD.

For New York—2:10, 3:41, 5.08, 5:4[illegible] 5:52 except holidays), 6:27, 6:55, 7:2[illegible] 7:26 except holidays), 7:41, 7:44, (7:55 except holidays), 7:58, 8:12, 8:30 (except holidays), 8:36, 8:42, 8:59, 9:29, 9:53, 10:2[illegible] (1:27, 12:12 p. m.; 12:34, 12:58, 1:44, 2:2[illegible] :39, 2:55, 3:12, 4.01, 4.14, 4:36, 5:39, 6:2[illegible] :47, 7:41, 8:27, 9:2[illegible], 9:30, 10:15, 10:3[illegible] 1:43 p. m. Sunday—[illegible]:10, 3:41, 5:40, 7:2[illegible] 7:58, 8:52, 9:34, 9.49, 10:37, 12:12 p. m. 12:39, 12:58, 1:28, 2:09, 2:15, 2:55, 3:17, 4:2[illegible] 5:34, 7:14, 8:13, 8:27, 8:55, 8:39, 9:27, 10:2[illegible] 0:36 p. m.

For Newark—5:08, 6:27, (7:05 through train to Newark), 7.41, 8:36, 9:29, 10:2[illegible] 1:27 a. m., 12:34, 12:58, 1:44, 2:39, 2:5[illegible] 4:13, 4:36, 5:39, 6:25, 6:47, 7:41, 8:27, 9:3[illegible] 10:36 p. m. Sunday—7:23, 8:52, 9:34, 10:3[illegible] a. m., 12:39, 12:58, 1:28, 2:09, 2:55, 3:1[illegible] 4:29, 5:34, 7:14, 8:13, 8:25, 8:39, 9:27, 10:[illegible] p. m.

For Easton, Bethlehem, Allentown and Mauch Chunk—5:18, *8:20, 9:44, 11:27 a. m.; 2.00, 5:24, 5:44, (6:59 to Easton) p. m. Sunday—5:19, *9:44 10:57 a. m. 1:58, 5:44, 7:06 p. m.

For Wilkesbarre and Scranton—5:1[illegible] *:44 a. m.; 5:44 p. m. Sunday—5:1[illegible] 10:57 a. m., 5:44 p. m.

For Red Bank, Long Branch and Asbury Park, etc.—3:41, 8:12, (9:53 a. m. Red Bank), 11:27 a. m., (12:34 Saturday only) (2:58 Red Bank only) (3:12 Red Bank only), 4:13 6:25, 8:27 11:43 p. m. Sundays—3:41, (7:58 Red Bank only) 10:52 a. m.; (9:40 Red Bank only), (2.1[illegible] Red Bank only), 3:17, (8:13 Red Bank only), 8:35 p. m.

For Atlantic City—3:41, 9:53 a. m. (12:3[illegible] Saturdays only), 5:12. Sunday—9:40 a. m. [illegible]:15 p. m.

For Philadelphia—6:38, 7:29, 8:45, 10:4[illegible] 11:53 a. m., 12:42, 1:54, 2:45, 5:13, 6:4[illegible] [illegible]:47, 9:46, 10:[illegible]8 p. m., 1.20 a. m. Sunday—5:19, 8:46, 9:39, 9:57, 10.39, 10:43, 11:41 a. m., 12:42, 1:44, 2:45, 3:42, 4:29, 4:56, 5:3[illegible] 6:39, 6:44, 8:47, [illegible]:46, 10:55, 11:54 p. m. [illegible]20 a. m.

For Baltimore and Washington. Dai[illegible] 8:45, 10:42 a. m., 12:42, 2:45 6:44 p. m. [illegible]

ARRIVAL AND DEPARTURE OF MAILS AT PLAINFIELD POSTOFFICE.

May 24th, 1914.

NEW YORK MAILS. Arrive—5:30, 8.[illegible] 8:40, 11:45 a. m., 1:30, 2:30, 5:00, 5:3[illegible] 8:30 p. m., 12 midnight. Close—6:3[illegible] 7:45, 10:00, 10:45 a. m., 12 noon, 2:0[illegible] 3:50, 5.45, 7:45, 9:00 p. m.

SOMERVILLE AND EASTON. Arrive—8:40, 10:45 a. m., 12:45 and 7:08 p. m. Close—6:30, 7:45 a. m., 1:30, 4:30 p. m.

PHILADELPHIA—Direct. Arrive—5:3[illegible] 8:00, 9:40, 11:45 a. m., 12:30, 2:30, 7:0[illegible] p. m. Close—6:30, 11:30 a. m., 1.30, 3:5[illegible] 6:50, 9:00 p. m.

THROUGH FAST MAIL FOR EAST. Close—12 noon, 2:00, 3 50, 5.45 p. m.

DIRECT THROUGH FAST MAIL FOR WEST. Close—6:30, 11.30 a. m., 1:3[illegible] 5:00 and 9:00 p. m.

DIRECT SOUTHERN MAILS. Close 6:30, 11:30 a. m., 1:30, 7:00 and 9:00 p. m.

PENNSYLVANIA. West of Easton. Close—6:30 a. m., 1.30, 5:00, 7:00 p. m.

ELIZABETH—Direct. Arrive—5:30, 8:[illegible] a. m., 1:30, 2:00, 5.30 p. m. Close 7:4[illegible] 10:00 a. m., 12 noon, 5:45, 9:00 p. m.

NEWARK—Direct. Arrive—5:30, 8:45 a. m., 1:30, 2:30, 5:30 p. m. Close—6:3[illegible] 7:45, 10:45 a. m., 12 noon 2:00, 3:5[illegible] 5:45, 9:00 p. m.

WATCHUNG. Arrive—1.00, 6.45 p. m. Close—9:00 a. m., 5:30 p. m.

WARRENVILLE. Arrive—1:00 p. m. Close—9:00 a. m.

SUNDAY MAILS. Office open from 9.[illegible] to 10:30 a. m.

A. F. HOLLAND, P. M.

B. KIVATINOS

(Successor to Kivatinos & Jelling.) Fancy Fruits, Choice Confectionery Nuts, Cigars, etc. We make a specialty of Olive Oil.

[illegible] W. FRONT ST. Tel. 886-W

FLOORS

HARDWOOD AND PARQUET

Old Floors Refinished.

S. E. WARD & CO.

08 Depot Pat[illegible] Manning Building, Plainfield, N. J.

A. H. ENANDER

SANITARY PLUMBING, GAS FITTING. STEAM AND HOT WATER HEATING.

Contractor for Sewer Connection

125 WATCHUNG AVE.

REAL ESTATE INSURANCE

MANNING & CURTIS

106 DEPOT PARK

—If you have property to rent, drop all secrecy about it, and use the classified ads.

LIST YOUR PROPERTY WITH US

This company anticipates an active rental demand for residential property this spring, and is already receiving inquiries in response to its New York advertising.

If you have property for sale or rent, list it with us and benefit by the exceptional facilities offered by our Real Estate Department.

SERVICE

The State Trust Company

At the Sign of the Clock. CAPITAL $100,000 201 Park Avenue.

We know a woman who thinks she must send her shoe orders away from home in order to get the best styles.

She pays from $7.50 to $10 for shoes. If they're worth more than our $5 and $6.00 Boots, we have to be shown.

We carry a line that is worn by the best dressers of the big cities. You can get them right here in your own home town.

VAN ARSDALE'S

127 East Front Street.

Established 1868.

PICTURES, PICTURE FRAMES, ARTISTS & DRAUGHTSMANS' MATERIALS

French and Colonial Mirrors, Paintings and Engravings cleaned and restored, Regilding, Hasburg's Gold, 65c.

SWAIN'S FINE ART STORE

317 W. Front Street, Plainfield.

UPHOLSTERING

WINDOW SHADES

AWNINGS

Frank G. Wikoff

721 W. Fourth St. Tel. 2525-J.

ACID IN STOMACH SOURS THE FOOD

Says Excess of Hydrochloric Acid is Cause of Indigestion.

A well-known authority states that stomach trouble and indigestion is nearly always due to acidity—acid stomach—and not, as most folks believe, from a lack of digestive juices. He states that an excess of hyrdochloric acid in the stomach retards digestion and starts food fermentation, then our meals sour like garbage in a can, forming acrid fluids and gases which inflate the stomach like a toy balloon. We then get that heavy, lumpy feeling in the chest, we eructate sour food, belch gas, or have heartburn, flatulence, waterbrash or nausea.

He tells us to lay aside all digestive aids and instead, get from any pharmacy four ounces of Jad Salts and take a tablespoonful in a glass of water before breakfast while it is effervescing, and furthermore, to continue this for one week. While relief follows the first dose, it is important to neutralize the acidity, remove the gas-making mass, start the liver, stimulate the kidneys and thus promote a free flow of pure digestive juices.

Jad Salts is inexpensive and is made from the acid of grapes and lemon juice, combined with lithia and sodium phosphate. This harmless salts is used by thousands of people for stomach trouble with excellent results.

For Kitchen and Laundry

The "Sterling" Shelf and Folding Clothes Rack is a nicely finished dryer and Kitchen Shelf Combination; made of basswood; shelf 28x6 inches with 20 feet of drying surface; regularly sold at $1.25; sale price 89c

"Star" Combination Dryer for the laundry or side wall—having a drying surface of 40 feet; special at..... 79c

The "Uneedit" Folding Pantry Step, with broad step on top; 23 inches high; regular price $1.10; special att.. 89c

A. M. GRIFFEN CO.

119-121-123 E. Front St., Plainfield N. J.

Two 'Phones 6—214

ORGANIZED 1868

PLAINFIELD SAVINGS BANK

PLAINFIELD, N. J.

CAN YOU SAVE $10 A MONTH?

Stop and consider that $10 a month is only 33c a day. Thirty-three cents a day can be saved by almost anyone out of a pretty small income.

Start the good work now by opening a bank account with us. Make regular deposits—and in a very few years you'll have several hundred dollars to your credit.

4% INTEREST PAID

ONLY SAVINGS BANK IN PLAINFIELD

COAL

CONSUMERS COAL COMPANY

Egg, Stove, Nut

$6.75 Per Ton Pea $5.25

30c discount for Spot Cash

A charge of 25c extra for carrying coal

Try Davidge Fertilizer for Farm and Garden

CONSUMERS COAL CO.

Tel. 66 225 Madison Ave.

w-s-tf

NO MATTER WHAT PART OF YOUR AUTO is out of repair we can put it in first class condition again. Be it engine, motor, cylinder or running gear, we can repair it just as we can all minor difficulties. You'll find our work thorough, prompt and our charges reasonable.

MARTIN AUTOMOBILE CO.

304-312 PARK AVE.

Our success is not attributed to mere talk.

It's a result of our constant efforts to please.

REAL ESTATE LOANS RENTS

GEO. M. CLARKE CO. Babcock Bldg. Telephone 205 Plainfield.

INSURANCE OF ALL KINDS.

Your small change will pay for your classified advertising—and its results may bring you money in worth-while quantities.

IF YOU WANT HELP.

Use the classified columns and you'll soon get plenty of applicants for any vacant position.

PLAINFIELD DAILY PRESS

THE WEATHER.

Fair tonight and Tuesday, not much change in temperature; moderate west winds.

Highest yesterday, 43; lowest this morning, 25; lowest last year, 24.

Established May 10, 1887. TEN PAGES. PLAINFIELD, NEW JERSEY, MONDAY, FEBRUARY 8, 1915. TEN PAGES. Two Cents a Copy, $5 a Year.

JAIL TOO GOOD FOR SOME MEN

City Judge William G. DeMeza Endorses Proposed "Stone Pile Bill."

LAWS DO NOT PUNISH

Present Code Send Wife Deserters to Jail to "Rot" While Their Families Are Supported by the Community.

During the past year fourteen defendants appeared before City Judge William G. DeMeza in the police court charged with non-support; six others were brought to Plainfield from various parts of the country for deserting families in this city. As a rule the offenders were given another chance to "make good," but in a majority of the cases the offenses were sufficiently serious to warrant long prison terms. Because of the fact that New Jersey statutes do not provide remuneration for prison labor *it would work a hardship on the community* at large to send fifteen out of twenty of these prisoners to jail.

A bill introduced to the Legislature by Assemblyman Garfield Pancoast, of Camden county, is looked upon as a step in the right direction as a solution to this problem. The bill, known as the "Stone Pile Bill," provides that husbands found guilty of non-support shall be sentenced to prison at hard labor and be given work in a quarry. For their labor they will receive fifty cents a day, which will be turned over to the community for the support of the prisoners' families. Under the present laws a husband sent to the county jail from Plainfield could not be given work outside the jail and the law holds the sheriff, who has charge of the jail, responsible for his keeping. The Union county sheriff, therefore, would probably decline to send the prisoners out to work on stone piles and at the same time be liable for their keeping. A State Prison provision has been discussed and it is not unlikely that the law will be amended in a way so as to make these offenders liable to terms at Trenton.

In commenting on the proposition to a Daily Press reporter this morning, *City Judge William G. DeMeza* said:

"In my opinion the 'Stone Pile Bill' is the only plausible solution of the problem that has puzzled our city court for years. Under present conditions my only recourse is to send an offender to the Union county jail. Nine times out of ten his family becomes indigent while he is serving 'time' and it is up to the city of Plainfield to take charge of those who should have been supported by the offender. *While in jail he is rotting.* Sixty or ninety days of idleness does him no good and in many instances this 'easy and simple life' just suits the prisoner. His mind and hands are inactive and he is earning nothing toward the support of his family.

"Jail is too good for the man who deserts or refuses to support his family. He should be made to work on the roads or crack stone in a quarry and the pay he earns should be turned over to the proper authorities for the support of the relatives dependent upon him.

"I have sent a number of individuals to jail for this offense and have found that jail terms does them no good. Nine times out of ten they come back from Elizabeth and start the same shiftless life over again. The wife and children are again *subjected* to abuse and the male member of the family refuses to fulfill his duties as a bread provider. Hard labor would bring these offenders to their senses and make them realize their responsibilities.

"The prospective measure is an admirable one and should be supported by everyone interested in municipal welfare. It's a problem for the community and if put through the bill will fulfill a long felt need."

JOSEPH SATTELS ELECTED AS ASSISTANT MANAGER

Joseph Tillou Sattels is entertaining his sister, Miss Doris Sattels, for Junior week, at the Theta Xi Fraternity, at Cornell. Mr. Sattels is a graduate of the Plainfield High School, class of 1913. He is a member of the Masque, being the solo pianist and accompanist. He also played in the large concert given by the university last Thursday evening.

The local student won the competition as assisant manager of the Sibley Journal, the scientific journal of Cornell University.

Hupmobile Coupe $375.

Exceptional fine shape, demountable rims, electric lights; act quick. Thompson Auto Co.—Adv. 2 6 2 ***

JOY-RIDE BROUGHT TO AN ABRUPT END

Plainfield "Sports" Deserted by Their Feminine Friends in Lonely Road.

An automobile touring car, three pretty chorus girls and a trio of male escorts generally serve as es*sentials to an up-to-date "joy-ride,"* at least that is what three young Plainfield sports thought Saturday night when they set out from the "old-home-town" to have the time of their young lives. The organizer of the party "kidnapped" his employer's touring car from the garage early in the evening and invited a pair of his companions to accompany him on an outing.

The three youths "picked up" the same number of nimble-footed chorus girls with three pairs of bewitching eyes and set out for a resort on the outskirts of the city.

At that place the men enjoyed a rehearsal of a vaudeville act staged by the damsels and in an hour and a half were ready to renew the trip. The driver of the machine at this *point refused to head his gasoline* driven steed toward the Queen City despite the protests of one male member of the party and the three fair guests. A remark from the pilot, who was of the "fresh" garden variety, led one of the girls to demand that the auto be stopped immediately and she was upheld in her request by one male escort and the other two members of the fair sex.

Under penatly of his life the driver finally brought the machine to a stop "forty miles from nowhere" and the girls went to a nearby farmhouse for a night's lodging.

In the morning the feminine "joy-riders" came to Plainfield and reported the occurrence to Chief Kiely. Owing to a forty weeks' vaudeville contract the girls were unable to remain in Plainfield to press a complaint and subsequently the matter was temporarily dropped. It is probable that the owner of the car will file a complaint with the State Motor Vehicles' Commission requesting the prosecution of the chauffeur.

MANY ASSISTED IN MEMORIAL SERVICE

Impressive Event Conducted Yesterday in the Y. W. C. A.

A large gathering attended the memorial service held in the Y. W. C. A. parlors, yesterday afternoon, in memory of Grace H. Dodge, a member whose death occurred suddenly last December. Miss Dodge was the president of the National Board of Young Women's Christian Associations and February 7 was set aside as the day for the service in order that the associations all over the world could receive the letters and join in the service.

Mrs. Frederick Goodhue Mead, president of the local branch, had charge of the devotional exercises. The readings and hymns selected for the occasion were all favorites of Miss Dodge's. The following hymns were sung: "For All the Saints Who From Their Labors Rest," "Oh, To Be Nothing," "He Knows," and "Forward Be Our Watchword." Miss Leontine DeAhna, contralto in the First Baptist church, sang "Lead, Kindly Light" in an impressive manner. She was accompanied on the piano by Howard Case.

After reading the resolutions passed by the National Board, Mrs. Mead spoke in an intimate and touching manner *of the life of Miss Dodge*, emphasizing her great unselfishness, devotion and deeply religious faith. Born of a wealthy prominent New York family, with social position, and ability, humility was always the prevailing characteristic in her life. Her sympathy, love and little unconscious acts of kindness, won her thousands of friends throughout the world who mourn her.

Miss Katherine Aller, general secretary of the local Y. W. C. A., spoke briefly *of her acquaintance* with Miss Dodge, when she was a pupil in the National Training School. She dwelt particularly upon the simplicity of the leader and the tender attachment that sprang up between every girl that knew her.

RASORES MEETING.

The Rasores will meet with Mrs. B. O. Bowers, of Franklin place, tomorrow morning at 10:30 o'clock.

1912 Moon Torpedo Touring Car $385

Exceptional fine shape, latest style streamline body; cost $1,850. Thompson Auto Co.—Adv. 2 6 2 ***

—TRY A PRESS WANT AD.

DEATH COMES TO PIONEER JUSTICE

James Darby Cleaver, Formerly of Scotch Plains, Dies in Masonic Hospital.

FIFTY YEARS ON BENCH

Had Been an Inmate of Burlington Institution for the Past Eight Years—Was Educated in Local Public Schools.

Judge James Darby Cleaver, a native of Scotch Plains and for nearly half a century one of the best known lawyers in New Jersey, died Saturday afternoon at the Masonic Home in Burlington, where he had been an inmate for the past eight years. Death was due to the infirmities of age as he was in his nietieth year and had been failing for a long time. The body will be brought to Scotch Plains and the funeral will be held in the Baptist church Wednesday afternoon at 3 o'clock, interment following in the Baptist cemetery.

Judge Cleaver was born in Scotch Plains, on January 20, 1826, his father being William Cleaver, one of the earliest settlers in the village. He was educated in the local schools and when a young man took up the study of law in Newark, practising in that city after his admission to the bar. Later in life he was made a justice of the Essex County District Court, an office which he held with great distinction. He was also elected to the New Jersey Assembly from Essex county and served two terms, during which he gained prominence as an advocate of many meritorious measures. When only a child, Judge Cleaver suffered a severe attack of scarlet fever and it left his eyesight in an impaired state. Twenty years ago *it failed him entirely*, compelling him

(Continued on page 2.)

ANOTHER ROBBERY BY THE TALL DARK MAN

Individual Answering Wainwright's Description Makes a Haul.

That John Wainwright, who is suspected of having committed a robbery in the home of the Misses Trenbath, at 519 Central avenue, Thursday morning, is still in this vicinity is the opinion of the local police. Mrs. Pettit, of Conover's Corner, near Lincoln, reported to the local authorities yesterday, that she was robbed of $14 and a diamond ring Saturday, the thief making good his getaway.

To the police Mrs. Pettit describes the intruder as being tall and wearing a long dark overcoat. This meager description tallies with that of Wainwright when last seen. As it is not known whether the supposed perpretrator of the "daylight robbery" in this city Thursday left Plainfield by foot or rail it is barely possible that he walked to New Market and has been hiding in that section since.

Sergeant Higgins is still working on the case but nothing that will lead to the arrest of the culprit has been learned. Copies of the bulletin issued by Chief Kiely giving a description of the supposed crook and the valuables taken have been distributed broadcast throughout the country and practically every department head is on the lookout for Wainwright.

ARTHUR FISHER WEDS MISS HELEN A. SOUTHARD

Miss Helen Augustus Southard, of Scotch Plains, and Arthur Fisher, of New York, were married Saturday afternoon at 5 o'clock at the Catholic church, Westfield, Father Waterson, the rector, officiating in the presence of the relatives and a few friends.

Miss Emma Rath, of New York, was the bridesmaid, while Henry Wick, of College Point, L. I., was the best man. The bride is a graduate of the Fanwood township schools, while Mr. Fisher is employed at the Saurer plant of the International Motor Company in this city. After the wedding the couple left for Washington. They will reside in Scotch Plains upon their return.

BODY ARRIVES HOME.

The body of Mrs. John Beetham who died a week ago yesterday at Santa Barbara, Cal., arrived at the former home of the deceased at Greenbrook, this morning. The funeral will be held there tomorrow afternoon. Mrs. Beetham went to California several weeks ago for her health.

BAKERS TO BOOST PRICES OF BREAD

Local Producers Met This Morning and Fixed New Rates for Foodstuffs.

CAUSED BY WHEAT RISE

Action Was Predicted by This Paper Last Week—Small Loaves Go up to Six Cents and Rolls Will Be Twelve Cents a Dozen.

As predicted in the Daily Press of last week local bakers held a meeting this morning and decided to boost the price of bread and rolls, the new ruling going into effect either Wednesday or Thursday. Five-cent loaves of bread will be priced at six cents and rolls that have been ten cents a dozen will go up to twelve cents. There will be no increase in the price of ten cent loaves but the weight will be slightly decreased.

Plainfield bakers have been prompted to do this by the jump in the price of wheat, which at one time last week was quoted at $1.56 per bushel. The price of white flour to the baker has been raised from $4.25 to $8 a barrel and the price of rye flour has increased from $4 to $7.50. In view of these facts bread made from the inferior grade costs the producer nearly as much as that made from the white flour.

From 250 to 280 loaves can be made from a barrel and there was some discussion at the meeting this morning regarding the making of smaller loaves instead of raising the price. This met with disapproval, however, as far as the smaller loaves and rolls were concerned, but it was thought best to let the larger loaves remain at the same quotation with an ounce or two reduction in weight. The increase of $4 per barrel has resulted in the cost of bread rising nearly two cents a loaf.

At the present time there is no standard weight for each loaf produced and that will be determined upon before Wednesday by the bakers. The producers have felt the need of raising the price since flour started to soar and have maintained the usual prices as long as possible.

PAUL H. BURNS CHOSEN PRESIDENT

Succeeds Daniel Courain as Head of the Holy Name Society.

Paul H. Burns was unanimously elected president of the St. Mary's Holy Name Society at a meeting held in Social Hall, yesterday afternoon, and the following were chosen to serve in co-operation with him during the ensuing year: Vice-president, Daniel McCarthy; secretary, Albert F. LaRock; treasurer, M. B. Caffrey. Mr. Burns has been a prominent figure in the activities of the organization for a number of years and the selection is a popular one among all interested in the society.

The retiring president, Daniel Courain, declined renomination because of pressing business interests and the work required of the president of the Union County Federation of Holy Name Societies, a position to which he was recently elected.

Father B. M. Bogan made an address congratulating the members on the work accomplished during the past year and commented on the good work that may be accomplished by a properly regulated organization of this calibre. He also lauded the retiring officers for their efficiency and welcomed the new roster to their year's duties. Several new members were added during the afternoon.

The treasurer, M. B. Caffrey, presented his annual report to the society showing that the treasury is in a very satisfacory condition at the present time. The entertainment committee, comprised of ten members, reported that the weekly social night idea recently attempted was a great success.

MISS HERFORD'S PROGRAM.

Under the auspices of the Cupbearers' Circle, of King's Daughters, Miss Beatrice Herford will appear at the Plainfield High School Auditorium, on Friday night, February 12. Miss Herford has many original monologues to offer this year among which are: "In a Restaurant," "The Cook," "The Disinterested Voter," and "At An Intelligence Office."

MRS. RUNYON VERY ILL.

Mrs. Runyon, wife of Assemblyman W. N. Runyon, is seriously ill at her home on East Ninth street, and is under the care of a physician and trained nurse.

STATE ELKS HOLD A LOCAL MEETING

Special Committee Answers Twelve Questions put by the Grand Lodge.

IN RECOGNITION PLEA

John H. Cose Elected Chairman and Frederic Pope, of Somerville, Secretary—Plainfield Lodge Entertains Visitors at Turkey Dinner.

A special committee appointed by *the New Jersey State Association of* the Benevolent and Protective Order of Elks, met at the clubhouse in this city, yesterday afternoon, for the purpose of answering the series of twelve questions propounded by the grand lodge in order to secure information before the supreme body finally votes upon the proposition of recognizing the State organizations. The latter have been formed throughout the United States for several years past, but have not been taken *into consideration at conventions or* in any business pertaining to the welfare of the order at large. The demand for recognition has become so insistent that the grand lodge will put it to a vote at the next annual session to be held in Los Angeles, California, in July.

John H. Cose, past exalted ruler of Plainfield lodge, was made chairman of the meeting, and Frederick Pope, of Somerville lodge, was made secretary. The others in attendance were Thomas F. Macksey, of East Orange, president of the State Association; Albin Smith, of Paterson; George Guenther, of Newark, E. Wilbur Collins, of Camden, Morris Odell, of Camden; Edward Burt, of New Brunswick, and H. E. Fegerskill, district deputy, of Perth Amboy. Each

(Continued on page 2.)

T. J. SHIRLEY WEDS MISS K. M. FRYE

Ceremony Performed by Father Bogan at St. Mary's Church, Saturday.

Miss Katherine Maud Frye, of New York, and Theodore J. Shirley, of this city, were married at 6:30 o'clock Saturday evening at St. Mary's church, Father Bernard M. Bogan, the rector, officiating. The ceremony was witnessed by the immediate relatives. The couple was attended by Mr. and Mrs. Charles Shirley, brother and sister-in-law of the bridegroom.

After the wedding an informal reception was held at the home of Mr. and Mrs. Charles Shirley, 441 West Sixth street, which was attended only by near relatives.

Mr. and Mrs. Shirley left yesterday for the Pacific Coast. They will visit San Diego and before returning home will go to the Panama Exposition, and visit other points of interest in the West. Mr. Shirley is well-known here where he was for some time prominent in the Plainfield Merchants' Association. He is also a member of Watchung Council, Knights of Columbus.

YOUTHFUL TRIFLER AND THIEF GETS A JAIL TERM

"Three months in the county jail will make you realize that we mean business around here," said Judge DeMeza in the city court, this morning, when Charles Hankerson, a nineteen-year-old colored youth, was arraigned for stealing automobile accessories from Abram Newmark. The Hankerson youth is afflicted with a peculiar mania for stealing electrical supplies and has been in the police toils on several previous occasions.

Because of the offender's youth, Judge DeMeza has always dealt leniently with him and been inclined to give him every opportunity. He has been placed on probation on previous appearances, but neglected to report to the probation officer.

CHICKENS MISSING.

Sometime during last night someone broke into the poultry pen of H. Sanders, at 19 Liberty street, and kidnapped eight of the inmates. The matter was reported to the police, but no trace of the fowls have been revealed as yet.

ANNOUNCE ENGAGEMENT.

Mr. and Mrs. D. T. Heaume, of Myrtle avenue, have announced the engagement of their daughter, Miss Roina Christine Heaume, to Walter Benson Law, of Dunellen. No date has been set for the wedding.

—TRY A PRESS WANT AD.

MANY CONTRIBUTE TO THE EXCHANGE FUND

Total of $220 Received Toward Saving of Worthy Institution.

Those who are interested in the public spirited movement to insure the continuation of the Plainfield Exchange for Woman's Work, are greatly encouraged over the prompt response of the citizens of Plainfield in coming to the rescue of the worthy institution. Since Saturday the fund has increased to $200, nine $10 subscriptions being received at the office of the Daily Press.

The annual meeting of the Exchange will be held tomorrow when the members will decide upon the future of the institution. Judging by the interest shown in its welfare there now seems to be every indication that the Exchange will be continued, but many more subscriptions are necessary to insure this fact.

Among the latest contributors to the fund is United States Senator James E. Martine, who forwarded $10 from Washington with best wishes for the success of the movement to save the Exchange. As previously stated about one hundred of the one hundred and fifty consignors to the Exchange are Plainfielders and they *would suffer greatly in case it was* decided to close the institution. It is the hope of everyone interested that the necessary one hundred $10 subscriptions will be received as soon as possible so that there may be no doubt as to continuing the Exchange as in the past. Subscriptions may be sent to the Daily Press where they will be acknowledged and the money will be forwarded to the treasurer of the Exchange. The subscriptions to date are as follows:

W. L. Smalley	$10
George S. Clay	$10
Mrs. R. A. Claybrook	$10
Seymour Perkins	$10
Anoymous	$10
Howard C. Tracy	$10
Howard H. Williams	$10
Mrs. Albert Zerega	$10
George P. Mellick	$10
Marion S. Ackerman	$10
Mrs. Marion S. Ackerman	$10
Senator James E. Martine	$10
Mrs. J. F. Harman	$10
Kenneth E. Runyon	$10
"In Memoriam"	$10
Mrs. E. C. Wescott	$10
L. E. Waring	$10
Archibald Cox	$10
Louis G. Timpson	$10
A. F. Streuli	$10
"A Friend"	$20
Total	$220

BROUGHT HOME THE BACON.

The butcher store of Clifford Appelgate on East Front street was broken into Saturday night, entrance being gained through a broken pane of window glass in the rear. Indications point to a hasty retreat of the culprit as all that was taken was a strip of bacon.

ANNUAL TURKEY SUPPER.

The annual turkey supper will be given at Warren chapel, Thursday night, under the auspices of the Missionary and Aid Society. In addition there will be a sale of cake, candy, etc., and an attractive musical program will be given.

AUSTRIANS LOSE THREE-HOUR FIGHT

Forced to Retreat Leaving Many Wounded on the Battlefield.

SUCCESS OF RUSSIANS

Reported That German Column on Road to Bolimow Has Been Turned Back—Geneva Hears of Austrian Reverses.

Paris, Feb. 8.—The War Office *gave out the following today.*

"From the sea to the Oise there was an artillery duel yesterday. This was rather violent in the region of Guinchy, west of La Bassee. To the southwest of Carency we succeeded in a surprise attack upon a German trench which was blown up by a mine and its defenders were killed or taken prisoners. On the Aisne front and in Champagne there were intermittent bombardments. The efficiency of our artillery fire was demonstrated at several points. In the Argonne an attack by the enemy in the direction of Fontaine Madame was repulsed. At Bagatelle the Germans began a violent infantry action in the morning. At last reports we were maintaining our positions. On the rest of the front there is nothing to report."

Austrian troops have violated the Roumanian frontier near Turn Severin, the "Journal" hears from Nish. The Austrians are reported to have opened fire on frontier guards who attempted to oppose their passage and a furious fight followed.

Strong reinforcements came to the help of the Roumanians, and after a three hours' struggle the Austrians are reported to have been driven back across the line with many wounded.

If the Austrians had captured Turn Severin, the correspondent says, they would have had complete command of Kladovo, the only place in Servia on the Danube permitting communication with Roumania.

The incident, which occurred several days ago, has not been followed up by either side, the "Journal's" report states.

Geneva, via Paris, Feb. 8.—Desperate fighting is going on in the Carpathians between Lawoczne, in Galicia, and Voloctz, in Hungary. According to advices here the Russians have captured the villages of Ulics, Kormarnik, Csertesz and Swidnik.

A great battle is raging in Bukowina, between Dorna-Watra and Kimpolung. The Austrians are reported driven back beyond the Moldava River, and the Russians also have gained some small successes at Yablomitza.

London, Feb. 8.—A despatch from Petrograd says that the Russian Staff issued the following:

"On the right bank of the Vistula some skirmishes favorable to us took place. On a broad front near Nadroz cassocks attacked a squadron of the enemy supported by infantry, capturing 20 hussars. Our cavalry at 3 a. m. dislodged by a bayonet attack the Germans from Podlesije and Prondystary, capturing a quantity of arms, ammunition and wire. An im-

Continued on page 5.)

107 Plainfield People Have Contributed Toward the Relief of Our Unemployed.

Are you one of them? If not, can you not spare something, even $1 or $2, to help a fellow townsman *in distress? Think how much even a small sacrifice* on your part may mean to one of these families who, through no fault of their own, cannot get work. "He helps quickly helps doubly." Any amount is welcome. Use this coupon NOW.

Finance Committee
COMMISSION FOR THE RELIEF OF THE UNEMPLOYED

A. M. Harris, Chairman.

E. R. Ackerman	D. T. Kenney	T. J. Mumford
A. V. Heely	C. W. McCutchen	Herman Schwed
L. K. Hyde	H. McWilliams	Frank H. Smith

Date.....1915

A. M. Harris, Treasurer,
935 Central Ave., Plainfield:

I enclose $.....for the relief of the unemployed in Plainfield. This is my (first) (total) contribution.

Name .....

Address .....

NOTE—If you will give the same amount monthly until April 1st, cross out the word "total" above.

10c Unbleached Muslin 7c.

1 case of 50 pieces, about 2,500 yards, 36-inch fine unbleached muslin, at 7c

We Give S. & H. Green Trading Stamps, but not on special price goods.

A. E. FORCE & CO.

"THE WHITE STORE"

We give S. & H. Green Trading Stamps but not on special price goods.

22c Table Oilcloth 17c.

Best Standard Table Oilcloth, 6-4 wide, in plain white, tile patterns, checks and small figures, in light blue, green and tans. 17c

1915 Prosperity Sale 1915

of Unusual Importance to Everybody Within Reach of "*The White Store*"

February 1st began our business year, to start it off in a prosperous manner, advance preparations had to be made. For the past three weeks we have shopped the markets throughly for the best values to be had in strictly first class merchandise at the lowest possible prices. As you will see by attending this sale how successful we were in all departments (we are not given to exaggerations) you will find all of the specials from **25 to 50% less than regular prices.**

On Account of Small Profits on these Specials we will NOT GIVE STAMPS, TAKE TELEPHONE ORDERS or CHARGE

HUCK TOWEL SALE

VALUEES TO 39c AT 25c.

100 dozen fine Huck Towels; all white borders; large and small size towels; hemstitched and plain hem; strictly all linen; the best lot we have ever offered at 25c

$1.25 Umbrellas 85c.

Ladies' 26-inch and men's 28-inch fine American taffeta Umbrellas; plain and trimmed handles, at 85c

50c Value Ladies' Underwear 29c.

Fine knit fleeced Vests and Shirts, all sizes and extra sizes.

15c Bleached Turkish Towels 11c.

Good size, 21x35 inch.

$10 to $15.00 Suits $5.00.

You couldn't buy the material at this price; women's and misses' sizes.

59c Ladies' Union Suits 39c.

Ladies' Bleached fine knit fleeced light weight Essex Mills.

$1.25 Linen Table Damask $1.00.

Fine pure linen, 72 inches wide in 10 patterns.

10c Bleached Muslin 6½c.

36-inch fine muslin.

12½c Men's Black Hose, 3 pr. 25c

All sizes, fine black Hose, 10 to 11½.

$1.25 Table Covers 85c.

64x64 fine cotton damask table cloths; several patterns.

$4.50 to $5.98 Raincoats $3.00

Lot of women's good Raincoats —mostly in tan colors.

8c Apron Checks 5½c.

Another big lot of fine Apron Ginghams, in all size blue checks, light and dark.

15c Peroxide at 9c.

One-half pound bottle of the best Peroxide of Hydrogen.

50c Sheets at 39c.

72x90, seamed, bleached; nice grade of muslin.

$1.25 Comfortables 98c.

One lot of about 50 Comforts, in light and dark colors.

50c Men's Ties, 35c; 3 for $1.00.

Big line to choose from.

$1.25 Kid Gloves 85c.

25 dozen in all sizes; fine pique seam Kid Gloves, in black, tan, white, gray, mode, brown.

15c Writing Paper 9c.

Regular size box, linen finished Writing Paper.

$7.50 Dresses $3.95.

Women's and misses' silk and serge Dresses, various colors; sale price only $3.95

12c Outing Flannel 7c.

Plain white stripes, light and dark; also plain gray.

Shoe Department Specials

302 W. Front St., Cor. Madison Ave.

Special Sale of Women's Shoes

Special sale of women's Shoes; now is the time to get big values for little money; come early and get your choice of styles and sizes in patent colt, gun metal calf and tan in both button and lace.

Former price $4.00, at..$2.98
Former price $3.00, at..$1.98
Former price $3.50, at..$2.50
Former price $2.50, at..$1.75

This Department under new management—Mr. Charles N. Stephenson in charge.

Kirkman's Borax Soap and Broom Combination; $1.05 reg. price at 79c

10 cakes of Kirkman's Soap, reg. 5c; 1 packages of Kirkman's Soap Powder, 5c; 1 fine four-sewed Parlor Broom, 50c; all at....79c

$1.25 Bed Spreads 98c.

Fine Crochet Bleached Bed Spreads, full size.

25c Curtain Swiss and Scrim 11c.

36-inch White Swiss, figures and dots, ecru scrim, fancy weave and fancy borders; about 50 pieces to choose from. On second floor.

$10 to $12.50 Coats $5.00.

Women's and misses' heavy winter coats, various styles; sale price $5.00

29c to 39c Ribbons 19c.

500 pins of fine ribbons, plain and fancy; 4½ to 6 inctes wide. best ever offered for children's hair ribbons.

SPECIALS IN HOSIERY

20c Children's fine and coarse ribbed black Hose; double heels and toes; sizes 6 to 9½ 12c

20c Ladies' medium weight black cotton Hose, double heel and toe; from Ipswich Mills; all sizes, 8½ to 10.....12c

25c Value Ladies' Black Hose, 19c; 3 Pair for 50c.

There are two grades in this lot to choose from, light and medium weight; light weight Ipswich, medium weight Burson; all sizes 8½ to 10.

APRON SALE

VALUES TO 50c FOR 25c.

100 dozen in this lot of white, plain and fancy trimmed; large and small, figured percales and apron checks; in all sizes and shapes, large and small; many are manufacturers' samples, at.....25c

$2 and $1.50 Value Waists $1.00

25 dozen of the latest styles Waists, in al lsizes; long sleeves, open front, high and low collars; lace and embroidery trimmed, at $1.00

15c Huck Towels, 10c.

50 dozen fine bleached Huck Towels, good size, 19x39 inches.

59c Men's Shirts 38c.

50 dozen men's negligeé Shirts, soft cuffs, in a variety of styles; sizes 14 to 16½.

$1.25 Long Cloth 89c.

Fine 36-inch Long Cloth.

10c Crash at 7c.

Bleached and unbleached crash —good grade.

5c Wash Rags 5 for 20c.

Fine Turkish Wash Rags, good quality.

12½c Cases 10c.

42x36 inch, fine bleached muslin Pillow Cases .

$5 to $6 Skirts $3.50.

Lot of women's fine all wool Skirts, in blue and black colors, including the new wide flare; all at $3.50

25c Bleached Turkish Towels 18c

This is a large towel, 22x49 inch, good heavy weight; or 3 for 50c

95c 22-inch Diapers at 59c.

10-yard piece fine white cotton Diaper Cloth.

59c Mercerized Table Damask 39c

64 inches wide, bleached; several patterns.

39c Window Shades 25c.

These are made of a fine Holland and can be had in white, ecru, olive, nile and dark green.

Second Floor

Values to 25c White Goods 12c.

50 pieces in a big variety of weaves; cross bars stripes and checks.

12c Cambric and Muslin 7½c.

36-inch fine bleached Muslin and Cambric.

8c Twill Toweling 5c.

Bleached and good.

75c Night Gowns 49c.

Low neck, lace and embroidery trimmed.

$4.50 to $5.98 Coats $3.00.

Lot of Children's Coats, all this season's styles; sale price, only $3.00

Miss Ivy Hardgreaves, of Woodland avenue, has accepted a position in New York.

Richard Tull, who has been detained at his home on North avenue for some time by illness, is improving.

Miss Joice Thompson, of Martine avenue, is able to be about again after being detained at her home for a number of days by illness.

Plans are out for the erection of five houses to be built on property recently bought by a local man from H. C. Lockwood, and work will be started as soon as the weather permits, which will probably be next month.

The Houn house, on North avenue, and the Reed house, on Russell road, are rapidly nearing completion under the hands of the contractors and the owners expect to be able to take possession by the last of the month.

During the whole of the present week the books of the borough treasurer will be in the hands of the auditors.

It is not known now just when the new tax maps will be turned over to the borough by Engineer F. A. Dunham, as they were not presented at the last meeting of the Council. A letter received from Mr. Dunham said that owing to illness he could not say when he would be able to complete them, but he said that he would have them ready for the borough in time for the State Board of Equalization of Taxes to inspect them.

Darlon & Whiteneck have taken charge of the cash grocery recently purchased from Frank Osmun.

Bound Brook.

The February meeting of the Somerset County Past Councilor's Association, Jr. O. U. A. M., was held on Friday night at Bernardsville. Rev. Harker gave a short address on "The Fraternal Oath." The newly elected county councilor, S. V. D. DeMond, appointed the following committees for the ensuing year: Membership committee, J. E. Puff, of No. 237; D. S. H. Tunison, of No. 58; N. P. Durling, of No. 150; Harry King, of No. 72; Fred Peabody, of No. 263; A. S. Davis, of No. 110; Charles Lindabery, of No. 121; Harry V. Beers, of No. 152; John S. Kinkle, 222; H. Dunster, of No. 242; Charles H. Wittman, of No. 248; George M. Mason, of No. 136; Edward Zimmerman, of No. 290. Entertainment committee: William B. LaRue, of No. 58; H. G. Auten, of No. 72; L. H. Nuse, Sr., of No. 237; Frank W. Remsen, of No. 110; W. D. Ludlow, of No. 222; Lew Thompson, of No. 242; Ralph W. Young, of No. 150; C. A. Cole, of No. 263; W. H. Vail, of No. 121; Charles H. Wittman, of No. 248; Walter E. Beers, of No. 136; George Zimmerman, of No. 290; W. O. Ackerman, of No. 152. Publicity committee: Clarence Duryee, of No. 58; George H. Taylor, of No. 72; S. W. Tunison, of No. 237. Auditing committee: James S. Bonney, of No. 58; Andrew J. Seip, of No. 72; William VanNeste, of No. 150. The next meeting will be held on March 15 at Victor Council, No. 179, at Basking Ridge.

ATTRACTIVE PROGRAM FOR SYMPHONY CONCERT TONIGHT

The first concert of the Plainfield Symphony Orchestra, will be given this evening in the auditorium of the High School, assisted by the boys of Grace church choir, and conducted by S. Frederick Smith, when the following program will be rendered: First Symphony (two movements), Beethoven; three-part chorus, "Sweet is Thy Mercy," Barnby; "Life Thine Eyes," Mendelssohn, Grace church choir boys; unfinished Symphony, Schubert; vocal solos: "Just A'wearing for You," Bond; "Philosophy," Emmell, Master Axel Oberg; orchestra: (a) Serenade, Shaminade; (b) Morris Danse, Noble; (c) Danse Orientale, Lumbosky; vocal solos: (a) Roll on Beautiful World, Ball; (b) Tit for Tat; orchestra: (a) Weingenlied, Hauser; (b) Kinawiak, Weiniawski.

WOMAN'S SUFFRAGE MASS MEETING IS POSTPONED

The Suffrage meeting originally planned for Tuesday, February 9, has been postponed until Tuesday afternoon, February 23, at 3 o'clock. The meeting will be held in the Suffrage headquarters, 110 Depot avenue, and the speaker will be Miss Leech, organizer for the New Jersey Woman Suffrage Association. Miss Leech was released from her engagement to speak on February 9, in order that she might attend the vote on the Suffrage resolution in the Senate.

She promises to be present without fail on February 23. Her speech will combine an account of how the vote won in Montana with suggestions as to the winning of the vote in New Jersey. Miss Leech is a young woman of great charm and ability, who comes directly from a State which has completed a successful Suffrage campaign.

—It pays to use the advertising columns of The Press.

—Be a "popular author" for a day by writing a "Help Wanted" advertisement.

LOOK FOR IT !

ROTHBERG'S AD.

In this paper on Wednesday.

OUR REMOVAL CLEARANCE SALE

Begins THURSDAY--a money-saving event for you.

Store will be closed Tuesday and Wednesday to re-arrange our stock.

ROTHBERG'S

STEIN-BLOCH SMART CLOTHES

"Most Things Men Wear."

214 West Front Street

DUNELLEN

All the Happenings of the Day In Plainfield's Hustling Suburb.

BIRTHDAY PARTY FOR MARJORIE HARDINGHAM

Mr. and Mrs. Enoch Hardingham, of Mountainview Terrace, tendered a birthday party, Saturday afternoon, to their daughter, Marjorie, in honor of her first birthday.

The home was beautifully decorated for the event. There were between fifteen and twenty young folks present from Plainfield and this place. A very pleasant and enjoyable time was had in playing games after which refreshments were served. Marjorie received many nice presents in remembrance of the occasion.

SAYS THAT THE GERMANS ARE "GETTING IT HOT"

Ivan Hardingham, of Mountainview Terrace, has received a postal from a friend, Jules Scholer, of the 22nd French Chesseurs, who at the time the postal was written, was stationed somewhere in the miles and miles of trenches which stretch across France protecting Paris and the heart of the nation from the Kaiser's hordes. The card is a souvenir postal and bears the decked flags of the Allies. It was written on December 20, but owing to its having to pass the censors was not received by Mr. Hardingham until January 15, almost a month later.

In the view held by Mr. Scholer as to the present situation and the ultimate outcome of the war is the view of the average soldier enlisted under the standards of the Allies then the morales of the army is excellent. He writes in part: "We got it as first as a result of the Germans surprising us by their sudden march through Belgium, but the boot is on the other leg now and they are getting it hot." In closing, he says: "Best wishes for 1915, would hate to be in William's boots during that year."

Prior to the war breaking out Mr. Scholer was in China as the Canton representative of the New York house of John D. Mathewson & Company.

Contractor Frank Broshart has been awarded the plumbing contract for the house that Contractor C. D. Nonemaker is erecting for investment purposes on Front street, near Jefferson avenue.

Mr. and Mrs. Frank Bennett, former residents of this place, moved from Brooklyn to Bloomfield, last week. Their daughter, Miss Mabel Bennett, who teaches in the Lincoln School, visited them at their new home over the week-end.

Guy H. Rentschler, supervising principal of the local schools, spent the week-end with a sister at Reading, Pa.

W. J. Hamilton, of Plainfield, a former resident of the borough, was a business visitor here Friday.

Adam Dealaman, of Washington avenue, has resigned his position with the Dunellen Apparel Store.

Mrs. Woodrow Bolmer, of Allentown, Pa., who has been visiting Mrs. A. E. Smith, of Front street, since Thursday, has returned home.

Mr. and Mrs. Theodore W. Day, Jr., of North avenue, entertained Mrs. Day's sister, Miss Lillian Burkhardt, of Jersey City, over the week-end.

Captain and Mrs. B. A. Cole, of Washington avenue, entertained their daughter, Mrs. Charles Painter, of Newark, over the week-end.

Miss Lillian Garretson, of Front street, entertained Miss Sadie Horn, of Paterson, over the week-end.

Mrs. Charles Hill, of North avenue, entertained Mr. and Mrs. Fred Boice and daughter, of Bound Brook, yesterday.

Edward Maurer, Jr., of Madison avenue, has returned from a business trip of two weeks' duration to Buffalo and other points in New York State and Canada for the New York importing and exporting house of Edward Maurer.

BAPTIZE INFANT.

The daughter of Mr. and Mrs. Theodore W. Day, Jr., of North avenue, was christened yesterday afternoon by Rev. E. R. Brown, pastor of the First Presbyterian church. The little girl has been named Emma Burkhardt Day.

POSTPONE SUPPER.

As a mark of respect to J. Newton Apgar, who died Saturday night, the turkey supper which was to have been held on Thursday evening in the chapel of the Presbyterian church under the auspices of the Y. P. S. C. E. of the church, has been postponed until a date which will be announced later.

T. J. Ronayne, of Front street, who has the rheumatism, was better yesterday.

Luther Mundy, of Prospect avenue, has been ill since Wednesday with the grip.

Mr. and Mrs. G. Elston Lowrie, Jr., of First street, will move to New London, Conn., February 15. The Smith Auto Express has been awarded the moving contract.

Watchung.

The monthly meeting of the North Plainfield Township Improvement Society will be held this evening in the Improvement Hall. Dr. Maxmillian P. G. Groszmann will make an address.

Twenty children enjoyed a roller skating party in the "Mill" Saturday afternoon. The children were the guests of Mr. and Mrs. William S. Tyler, of Plainfield.

Richard O. Underhill has entered the University of Pennsylvania, where he will study medicine. Mr. Underwood is a N. P. H. S. graduate, '13, and is popular both in Watchung and North Plainfield.

Rev. Dr. Charles A. Eaton has gone to Ithaca, N. Y., where he will make an address at Cornell University tonight.

Elmer Walker, of Princeton, preached two interesting sermons in the Mary E. Wilson Memorial Union church yesterday morning and evening.

Miss Emma A. Warfing, of Far Hills, spent the week end with her parents, Mr. and Mrs. Edward Warfing.

Mrs. J. H. Sickles and niece, of Newark, have been the guests of Mr. and Mrs. Harry B. MacDonald, of Valley Road.

The monthly meeting of the Parent-Teachers' Association will be held Thursday evening in the school auditorium. Albert A. Early, principal of the North Plainfield High School, will make an address. All are invited to attend.

The Ladies' Auxiliary of the North Plainfield Township Improvement Society will give a lunch box dance in the "Mill" Valentine's eve, February 13.

'Plains & Fanwood.

The young people that attend the socials held in he Sunday-school room of the Baptist church every week are arranging for a special program for Friday night, in observance of Lincoln's Birthday.

The Misses Edith and Ella Fancher, of Martine avenue, spent yesterday with their grandparents at Somerville.

Miss and Mrs. George Reiner, of Martine avenue, entertained Miss Florence Bettman, a former resident of this place, over the week-end.

Maurice Hall was a recent visitor in town. Hall, who recently joined the U. S. Army, is now stationed at Fort Hamilton, and says he has received notice that he is to be a member of a company that will shortly leave for Honolulu.

The meeting of the executive committee of the Fanwood Township Sunday-school Association will be held in the lecture room of the Baptist church this evening.

Mrs. John Ford, of Montague avenue, is visiting her daughter, Mrs. George Estelle, of Jersey City.

The regular bi-monthly meeting of the Tuesday Afternoon Literary Club will be held tomorrow afternoon.

Try for Telephone Trade

WHY not open up your business to the hundreds of people who do their buying the easy telephone way?

Make it possible for your present customers to deal more conveniently with you, and invite additional trade from the hundreds of people who live outside of easy walking distance of your store!

A *telephone* will help you get more trade.

2-15

NEW YORK TELEPHONE COMPANY

A. R. WILSON, Local Commercial Manager,

307 Park Avenue, Plainfield, N. J.

Wrench Tools

Every useful Tool that's needed to make things snug and tight. You'll find all the little low cost Wrenches as well as the higher grade Tools—and quality for quality, you'll find lower prices than you've ever seen.

Every useful Wrench and Tool that's needed is here and makes it still more interesting for you to "Come in and Look Around."

F. A. KIRCH & CO.,

205 Park Avenue.

J. NEWTON APGAR DIES IN THIS CITY

Prominent Dunellen Citizen Succumbs to Complications at Muhlenberg Hospital.

J. Newton Apgar, aged 44 years, a life-long resident of Dunellen, died at Muhlenberg Hospital, Saturday night, following an operation for appendicitis two weeks ago. There were other complications, including peritonitis and septic poisoning, which the patient did not have the strength to overcome. Mr. Apgar was first taken ill on January 20, when his trouble was pronounced as appendicitis.

Mr. Apgar was the eldest of three sons of the late Mr. and Mrs. John P. Apgar, and was born in this city. When he was four years of age he removed to Dunellen with his parents, the family home being on North avenue. He attended the Dunellen schools and later learned the carpenter's trade under the supervision of his father, who was a pioneer builder.

On February 22, 1894, Mr. Apgar married Miss Hattie Campbell, daughter of Recorder David S. and the late Mrs. Sarah Campbell, of Dunellen. Shortly after his marriage Mr. Apgar's mother died. He continued the contracting business with his father for nearly ten years and then took a position with John Abbott, of Plainfield, where he remained for two years.

Later Mr. Apgar became a member of the contracting firm of Rimmer, Apgar & Cuzen, which, at the end of two years, was dissolved, and Mr. Apgar continued in the business alone. During the past five years he had many large contracts, including the remodeling of the Queen City Hotel, this city; the new Lincoln School at Dunellen, and the $50,000 school at Bound Brook.

Throughout his long residence in Dunellen he was interested in every phase of the borough's development, and he was held in the highest esteem by every resident of the place for his many excellent qualities. For the past five years he was chief of the Dunellen fire department. He was a member of the Presbyterian church and secretary of the Sunday-school for twenty years. It was largely through his efforts that the bowling alleys were installed in the basement of the church.

Mr. Apgar was also a member of William G. Holton Council, Jr. O. U. A. M.; Court Dunellen, No. 1,123, I. O. F.; the Board of Trade, a former member of the Board of Education, and a member of Anchor Lodge, No. 139, F. and A. M., of this city. He was judge of election for a number of years and a director and organizer of the Watchung Investment Company, and at the time of his death was president of the Dunellen Home Building and Loan Association.

There survives a wife, two daughters, Ruth and Deveral, and two brothers, Willard N. and George I. Apgar, Jr. The funeral will be held at the late home at 2:30 o'clock tomorrow afternoon. Rev. E. R. Brown, of the Dunellen Presbyterian church, will officiate. Those wishing to do so can view the body this evening between the hours of 7:30 and 9 o'clock. The burial will be in Hillside cemetery.

DEATH COMES TO JUSTICE

(Continued from page 1.)

to give up his law practice. He then returned to Scotch Plains, to which place he had always gone to spend his summer vacation, and made his home there until eight years ago when he entered the Masonic institution where he died. Although totally blind for such a long time, he kept in touch with civic and politically affairs of the State in a remarkable manner and the way in which he discussed the topics of the day was a marvel to his many friends.

Judge Cleaver became a member of the Scotch Plains Baptist church when a mere youth and it was a source of pride to him that he had always retained his connection with it. For many years he was president of the board of trustees and at the time when the congregation became involved in the Frazee Lee estate controversy, he acted as counsel for the church in conjunction with the late Chancellor Runyon. The legal acumen of Judge Cleaver has always been given credit for the satisfactory compromise which was brought about. There are many Plainfielders who remember the finer details of his work in connection with this case.

Judge Cleaver was a member of Cosmos Lodge, No. 106, F. & A. M., of Newark, also of Protection Lodge, No. 28, I. O. O. F., of Newark. At one time he was grand master of the Odd Fellows in this State. There are no surviving immediate relatives as the wives of two marriages and also several children have been dead for several years.

John Z. Hatfield, of Scotch Plains, is a second cousin, and there is a first cousin, Mrs. Sarah Hatfield, who lives in Westfield.

—It's hard to be an optimist on the day your tenant leaves. But prompt recourse to classified advertising will soon set things to rights again.

—PRESS WANT ADS PAY.

SCOUTS ATTENDED DIVINE SERVICES

Troops in All Parts of the City Inaugurate Week of Celebration.

HEAR SPECIAL SERMONS

Many Local Clergymen Commented on Remarkable Work Being Accomplished by Organization Which is Five Years Old.

Services were held in a number of the local churches yesterday, marking the opening of the week's celebration of the fifth anniversary of the incorporation of the Boy Scouts of America, special programs being arranged by the clergymen. The religious inaugural features were attended by large numbers of parents and friends of those interested in the movement and the Scouts atended the churches in full regalia. The opening day's program was observed simultaneously throughout the land, Scouts of Alaska participating in similar services to those conducted by the local troops. Ministers throughout the world, wherever the Stars and Stripes were floated, accepted the invitation to assist in the devotional exercises and many received their first conception of the rapidly spreading movement and of the good work being accomplished by those interested in boys.

In accordance with the Scout idea, members in this city obeyed the command of the leaders and in most instances the troops were represented in their entirety. The observance was of an interdenominational nature and Scouts of all creeds, color and nationality participated. Every Boy Scout in Plainfield, and there are several full-fledged workers, was instructed to attend divine services and the response was unanimous. Many local clergymen took occasion to comment on the nature of this particular phase of work among the juvenile set of Plainfield and in those churches where the sermons were not based on Boy Scout topics, an informal program was followed.

Men prominent in the commercial and social world appeared at the ecclessiastical institutions garbed in the attire of Scout leaders and this lent marked impressiveness to the event. The affair was without a doubt one of the greatest demonstrations of juvenile organization ever witnessed in Plainfield and will lead many to take an interest in a movement that will some day become one of America's leading institutions.

Where the church organists prepared special programs of music for the anniversary the Scouts joined heartily in the singing and in every church where the Scouts appeared they made their presence conspicuous by enthusiastic participation in the religious ceremonies.

In the First Presbyterian church, Troop No. 5, one of the first established and largest in the city, was largely represented, and Rev. Dr. Charles E. Herring preached a sermon of special interest to the young American, whether or not he be a Boy Scout. Troop U was out in full force at Bethel chapel; Troop 8 at the Crescent Avenue church, Troop 9 at the First M. E. church where a special sermon was delivered by Rev. Dr Charles M. Anderson; Troop 10 at Trinity Reformed church where Rev. J. Y. Broek preached a typical sermon; Troop 11 at the Grace P. E. church; Troop 12 at the First Baptist church; Troop 13 at the Netherwood Reformed church; Troop 14 at Hope chapel, and Troop 15 att he Congregational church.

Scouts in Dunellen and Scotch Plains also observed the day.

PLANNING DUTCH SUPPER.

The annual Dutch supper to be given under the auspices of the Young People's Society for the benefit of St. Peter's Lutheran church will be held on Wednesday evening from 6 to 8. The committee in charge of the affair consists of the Misses Walley Guttenberger, Sophie Faber, Erma Schurig and Rudolph Heinold, and the young people promise a very enjoyable evening to all who come. Tickets for same may be purchased from any member of the society.

LOCAL JURORS DRAWN.

The following Plainfielders were selected to serve on the new panel of Union county jurors beginning Monday in Elizabeth: Frederick H. Andrews, Walter C. Scott, Edwin A. Dahl, James J. McCann, Albert Brooks, David Coleman, William T. Smith, William S. Wilson, Frank Hedden, David Smalley, Cr., J. Fred MacDonald, John C. Sutphen and William D. Classen.

ELKS' MINSTREL REHEARSAL.

The first rehearsal of the Elks 1915 minstrel troupe will be held in the Watchung avenue clubhouse tonight. Harry Wetton, of Roselle, who has coached the Elks organization on several previous occasions, has been selected as director and will preside at the piano.

LEAVES FIRE DEPARTMENT.

Harold Gloak, who has been a member of the local fire department for the past few months, resigned his position Friday to take immediate effect. He will be succeeded temporarily by Edward Mosher, Jr.

UNIFORMED RANK CARNIVAL OPENS

Large Attendance at Co. H., Jr. O. U. A. M., Carnival in Sebring's.

DANCING A FEATURE

Merriment is Plentiful Proportion for Those Who Seek it—Many Booths Well Patronized During the Opening Hours.

With an initial attendance that taxed Sebring's Auditorium to its capacity, the first annual fair of Company H, Uniformed Rank, Jr. O. U. A. M., opened under most auspicious circumstances Saturday night. It will be continued each night through the present week, terminating on Saturday with a program that is certain to mark up a standard for affairs of this kind in Plainfield.

The committee in charge of the arrangements has worked faithfully for several weeks making preparations for the fair and the result of its labors was plainly seen at the opening. The auditorium was a mass of attractive decorations, patriotic colors predominating, while numerous enticing booths drew the attendants to the places where they could secure all manner of articles. These included a refreshment stand, candy counter and also the "Midway games" that are proving so popular with weekly fair devotees, the kind that keep them busy every minute, of course. The big feature is dancing and excellent music for this is provided by Halfoerster's orchestra, of Elizabeth. The big crowd Saturday night was ably handled by an efficient floor committee in charge of Forster Hartpence.

The general committee has made arrangements for several features to take place during the week. Among these will be the attendance of a big delegation of Juniors from New Brunswick on Thursday night, and everybody knows when the Brunswick boys come over they do more than their share in helping to make things lively. On Saturday night, there will be visiting delegations from Junior Councils at Elizabeth, Newark, Bound Brook and other places, led by the Liberty Fife and Drum Corps, of Newark, another "live wire" organization. Altogether, Company H has left no stone unturned to make its first fair a big success and any Plainfielder who misses attending it at least one night will have regrets for many months to come.

The complete list of committees in charge of the undertaking is as follows: General chairman, William J. Hartpence; secretary and treasurer, Forster Hartpence; floor committee, Charles S. Wilson, Harry Owens, Thomas Leacock, Samuel Kriney and H. Hutchinson; donation committee, Norma Vogt, Frank Ingraham, George VanHorn, C. Edward Hadden and H. Bozenberry; refreshment committee, William Rutledge, William Carson, Edward Wakefield, Clarence Patrick and Oliver Peel; hat checking committee, Fred Welsh, Harry Winn and Charles Tinsman; tickets, Forster Hartpence, John Kriney, Harry Hoffman, Andrew Palmer, James Tunison, Cornelius Sheets, E. Bailey and Frank Franham.

GRAVE PROBLEMS CONFRONT BRYAN

President to Confer With Secretary Regarding Lusitania Incident.

Washington, Feb. 8.—When Secretary of State Bryan returned to his desk today it was to find himself confronted by two grave problems. First, the use of British ships to the American flag and second the evident intention of neutral nations to look to the United States for leadership in the protest against German's threatened blockade of the British Isles.

The Secretary's first act was to send for Counsellor Lansing. President Wilson will see the Secretary some time today to discuss the Lusitania flag incident. It was not denied at the White House that the President is puzzled over the proper course to pursue in recognizing the incident officially. He is said to realize the great peril such a practice would plunge honest American shipping into.

After a conference with Counsellor Lansing Secretary of State Bryan declined to comment on the situation at any length. He admitted that the protest to Germany on her blockade order is still under consideration.

BURIED IN ST. MARY'S.

The body of Patrick Corcoran, a former local resident, was brought to this city, this morning, for burial in the family plot in St. Mary's cemetery. The funeral service was held at Bayonne where Mr. Corcoran had been living and where he died last Friday.

The John Wanamaker Store

Formerly A. T. Stewart & Co.

Broadway at Ninth, New York

A Great Day Tomorrow---Opening the

Spring Sale of New SILKS

Taffeta, Old-fashioned Ribbed Silks
Imported Silks, Pongee Suitings
Crepe de Chine, Foulards, Prints
Even the Very New Bordered Silks

65c to $1.95 Yard

For Our $1 to $5 Grades

Wanamaker special offerings of silks are famous for their standard qualities and low prices. But this Spring sale of new silks is of surpassing interest.

All the silks are new—never shown here before. Practically every silk that fashion favors for Spring is represented.

Prices speak for themselves—$114,600 worth for $52,900.

This splendid economy at the opening of the Spring dressmaking season is made possible by nine important foreign and domestic silk makers who have co-operated to make the sale a unique event.

In some cases, the manufacturers, their Spring business over, sold us the silks before dyeing, and we had them colored in more than 20 late Spring shades.

Important

Taffeta in Spring shades for enchanting crinoline frocks, 85c, $1.45, $1.85 yard, for our $1.50, $2, $2.50, $3 grades.

Quaint ribbed silks, soft and lustrous, now so much in demand for the flaring 1830 dresses, 85c to $1.45 yard, for our $1.25 to $3.50 grades.

Silk crepon in 20 Spring shades, 85c yard, for our $1.25 grade.

Crepe de chine now rapidly advancing in price, here at $1 yard for our $1.50 grade.

Pongee and striped tussore suitings of the distinguished character used in made-to-measure costumes, $1.15 yard, for our $1.50 to $4 grades.

$1.95 Yard

Our $2.50 to $4.50 Grades

40-inch all silk whipcord, white or black—our $4 grade.

40-inch imported printed crepes, pongee, fleur de soie—our $3.50, $4.50 and $5 grades.

36 to 40-inch plaids, moire, Pekin stripes—our $2.50, $3, $3.50 and $4.50 grades.

Also 36-inch imported taffeta—$2.50 and $3 grades.

$1.45 Yard

Our $2 to $3.50 Grades

40-inch imported prints, our $3 and $3.50 grades.

36-inch white habutai, our $2 grades.

$1.15 Yard

Our $1.50 to $4.50 Grades

A fine maker's perfect sample pieces of standard silks in staple and new weaves—30 yards of a kind, cut in any length required. Pongee, bengaline, taffeta, satin, charmeuse, crepe tussah, mostly in blue and black.

The Comparison

The only way to let the people know the real value of these silks is to compare each one with the grade in our stock nearest to it in quality and desirability. This we have done, and under each price we have set down the true values of the silks offered.

85c Yard

Our $1.25 to $3.50 Grades

Sample pieces also—part of the same important purchase. Roman striped corded and bordered silks, plain and striped Japanese tub silks.

Another 85c silk is imported printed fleur de soie—a delightful fabric, cool enough even for summer. Our $1.25 grade.

65c Yard

Our $1 to $2.50 Grades

23-inch broche printed satin foulards, 20 spring designs, our $1.25 grade.

40-inch imported printed voiles, chiffons and sheer materials, exquisite colorings, our $1 to $2.50 grades.

Black Silks

$1.95 yard for $3 to $4 grades of 36 to 40-inch black taffeta, brocades, failles, bengalines, crepes.

$1.45 yard for $2 to $4.50 grades of 36 to 40-inch taffeta, satin, crepe and cords.

Silk Rotunda and Main Aisle, Main floor, Old Building.

Remnants 38c Yard

Our 50c to $1 Grades

20,000 yards of all kinds of our own left over silks too numerous to mention.

Subway floor, Old Building and Subway Entrance, New Bldg.

ANNOUNCE PROGRAM FOR Y. P. B. MEETING

State Conference to Be Held at First Baptist Church February 22.

Arrangements have been completed for a conference of the Young People's Branch of the Woman's Christian Temperance Union of New Jersey, to be held in the First Baptist church, on Washington's Birthday, February 22, with morning, afternoon and evening sessions. The morning session will begin at 10 o'clock with devotions by Mrs. T. C. Bodine. Welcome addresses will be given by Mrs. M. D. Tomlinson, Miss Nellie Foote and Robert Barnes Butler.

Miss Lutz will lead a discussion on "How Can We Make Our Y. P. B. Meetings a Force of Good?" and Mr. Butler will have charge of the discussion of the topic, "How Can We Use the Social to Educate Public Opinion?" There will be the usual noontide prayer.

The afternoon session at 2 o'clock will begin with a Bible reading by Mrs. Bourne, followed by a dialogue and tableau, "National Constitutional Prohibition," by the Elizabeth branch. The duties of officers will be discussed, followed by a debate, on the subject, "Suffrage for New Jersey Women." The debaters will be Miss Page, Mrs. Lee Cook Smith, Mrs. Christner and others.

Mrs. Tomlinson will conduct a parliamentary drill and Mrs. Stout will speak on "How Do We Teach the Lesson," followed with a question box. In the evening at 7:45 o'clock there will be a medal contest under the direction of Mrs. Edythe Currie. The young people who are to take part in this contest have each won a silver medal and will compete for a gold medal. Howard Parry, of this city, is one of the contestants.

ELKS HOLD STATE MEETING

(Continued from page 1.)

of the twelve questions were taken up separately and the answer was given only after it had been discussed from all points of view. The work required nearly four hours to complete. The interrogations were all intended to establish practically these facts, that is, what advantage would it be to have the grand lodge recognize the State associations; what good would it bring to the grand lodge itself; what good it would bring to the subordinate lodges, and what would be the method of supreme control in State matters. The same questions will be answered by every State organization and comparisons will be made before the final vote is taken.

In New Jersey, every lodge has joined the State association with the exception of the one at Millville, which for some reason has refused to be a party to it. All the other subordinate lodges entered the federation movement when the realization came that the grand lodge was becoming too unwieldy a body to conduct on the central plan that had been in operation since the National Elk movement started. At the present time there are 1,400 new delegates to the grand lodge convention each year. When these are added to the members who have served before and who always retain their card when they have once been given recognition in a grand lodge session, the number soars into many thousands. There are times also when the sending of delegates to the big convention entails almost a prohibitive expense to lodges of small finances, for instance, the convention this year is to be held at Los Angeles and the expenses of a New Jersey delegate will approximate $400. If the State associations are given recognition, all disputes referring to the particular branch to which the subordinates belong, can be settled quickly, and the entire State can unite upon one or more delegates to the grand lodge with only a proportionate expense. These facts were all brought out at the meeting yesterday and the discussion resulted in much additional information being forwarded to the National committee.

At the close of the business session, the delegates were taken in hand by J. Fred MacDonald and Charles H. Dunham, of the house committee, and served with a turkey dinner. They afterward spent an hour in inspecting the new clubhouse and also visited several points of interest in the city before returning home.

CHAS. K. WENDELL NOW A REGISTERED PHARMACIST

Charles K. Wendell, son of Mr. and Mrs. John Wendell, of 398 Arlington avenue, was informed by the State Board of Pharmacy today, that he had successfully passed his examinations to become a registered pharmacist. The announcement was doubly agreeable to the young Plainfielder from the fact that he had only appeared before the Board but once, and getting through the first time is considered an exceptional display of ability. He is at present a student in the New Jersey College of Pharmacy at Newark, where he will complete his course in April, after which he will take the New York State examination. In the mid-year examinations at the Newark institution, he lead his class in the entire course of study.

The title of registered assistant was conferred on Mr. Wendell by the Trenton Board last April and this is now superseded by the registered pharmacist certificate. The latter permits him to own and conduct a drug store.

The young man's many friends in the city and borough extend congratulations on his attaining the desired goal on the first attempt and also with him success in his future enterprises. Mr. Wendell's preceptor is Frank Rowley, the Park avenue druggist, with whom he has been connected for several years.

—Try a Press want adv.

Plainfield Daily Press

LESLIE R. FORT.....Managing Editor

Published Daily except Sunday, by the PLAINFIELD PRESS COMPANY, 105 North Avenue.

Entered at the Plainfield, N. J., Post-office as Second Class Mail Matter.

TELEPHONE PLAINFIELD 1200.
Private Branch Exchange connecting all departments.

Two cents a copy. Ten cents a week. $5.00 a year in advance. Delivered by carrier or by mail. No extra charge for papers mailed to points in the U. S. and Canada.
Any subscriber failing to receive a single issue will confer a favor by notifying the business office.
Advertising rates mailed on application.
Copy for change of Advertisement to insure change for same day must be at the office by 9:00 a. m.

Plainfield, N. J., Feb. 8, 1915.

AUTO VS. HORSE.

Mortality statistics for 1913, issued by the Bureau of the Census, and released for publication today by the Department of Commerce, show that at least until that year the automobile, in spite of the rapidity with which it has come into general use, was but little more deadly than the horse. This assertion is made from the fact that the mortality incident to automobile operation was less in 1912 than that chargeable, directly and indirectly, to man's faithful but sometimes erratic friend, and only a little more in 1913.

During 1913 the number of deaths resulting from automobile accidents and injuries was 2,488, while the number due to injuries and accidents caused by other vehicles (principally horse drawn) was 2,381, and the number caused by animals (principally horses), was 540. The corresponding figures for 1912 were 1,758, 2,221 and 543. A few fatalities caused by motorcycles and bicycles are included in those due to "other vehicles," and a small number chargeable to animals other than horses are comprised in those caused by animals; but, after making due allowance for these factors, there still remains a considerable "margin of safety" in favor of the automobile.

Deaths due to railway accidents and injuries during 1913 numbered 8,212, and those resulting from street car accidents and injuries, 1,998. The corresponding figures for 1912 were 8,209 and 1,832. For the first time the number of fatalities due to automobile accidents and injuries exceeds the number resulting from injuries caused by other vehicles and also exceeds the number due to street car accidents.

It will be interesting to see the figures for 1914. The Monday morning reports of automobile casualities during the last year certainly will send the number of deaths up at a rapid pace.

BREAKERS AHEAD.

That the Republicans are not going to have an easy time of it in the State Senate when it comes to making laws for strictly partisan purposes is already evident from the fact that Senator Blanchard H. White, of Burlington county, has already kicked over the traces. An effort was made by the Republicans, who only have a bare majority in the Senate, to shove through a bill that would oust a Democratic auditor in Newark, and Senate White refused to be a party to the deal. Some of the partisan papers accused the Senator of deserting the party, and he has replied to them in a statement in which he said:

"I am just as good a Republican as any other member of the Senate or of the party. I will do everything in my power to assist the party to fulfill its platform pledges to the people of New Jersey, and I am ready to do anything possible to aid my party, but I will not stand for peanut politics, and that is all the Newark bill I voted against amounted to. I have received letters from some of the best people in Newark commending me for the ground I took, and I am perfectly willing to abide by the stand I have taken. I do not propose to permit myself to be used for a catspaw to pull the chestnuts out of the fire for Newark politicians, whether they be of my party or another. I don't propose to be led around by a string, nor will I pledge myself to vote for measures which I know are not fair for the sake of playing peanut politics.

As the Republicans have a majority of but one in the Senate, it is reasonable to assume that strictly party measures will not have easy sailing at Trenton this winter, and Senator White may rest assured that in his stand he has the backing of the great independent voters of the State as a whole. He has proven that several times, so far as his own county is concerned, when he has come out on top in hot contests for office.

No better evidence of the advantages to be gained by having the Mayor and Council in harmony on all matters can be found than in the action of the city fathers in adopting every recommendation made by Mayor Calkins for the improvement of city business. The Mayor suggested a number of radical changes in procedure, and after a month's consideration of the matter the Council has adopted them all. The proposed budget will be published prior to its adoption, so that citizens can appear and make protest if they consider that extravagances are proposed; the Board of Education members of the School Estimate Body are to be asked to frequently meet with the Council members prior to the final adoption of the budget; records are to be kept of committee meetings, and a number of other changes will be made. The councilmen, like the Mayor, all believe that the people should know what is going on, and they are planning to do their share to bring publicity to city matters.

Incidentally, just in passing, no plans have as yet been filed for a building to be erected at the corner of Front and Somerset streets in this city, and what's more we'll bet a big round apple that they will not be filed for a store for any drug concern, some reports to the contrary notwithstanding.

Mayor Calkins' warning about cleaning sidewalks was timely, but it was rather hard on the fellow who delayed just long enough to let the snow become frozen solid, so that it was next to impossible to move it. And there were a lot of good citizens who were caught that way.

PROGRAM ANNOUNCED FOR SCOUT MEETING

Troops From Neighboring Towns to Be Present at Rally.

Scout Commissioner Allen E. Beals announced this morning the program for the Boy Scout rally to be held in Washington School Auditorium, this evening. Scotch Plains, Dunellen and possibly New Brunswick Scouts will be here to take part in the exercises that will inaugurate the celebration attendant upon the fifth anniversary of the incorporation of the Boy Scouts of America.

Every Boy Scout in the city has been urged to invite his parents to be present at the demonstration this evening. No fee will be charged, the plan being to give all parents of Scouts an opportunity of seeing the boys at work. In the absence of Assemblyman William N. Runyon, who is at Trenton, Vice-President L. M. Leek will preside. The program follows:

8:00—Scout Council is called to order. Applications for merit badges will be received.

8:15—Bugle will call Scouts to attention. Saluting, they will stand and audibly recite the Scout oath. At the same moment, according to difference in time in various parts of the country, 300,000 Boy Scouts will simultaneously do the same thing.

8:20—Singing of "America."

8:30—Address.

8:50—Bugle will summon troops for exhibitions. Champion Engineers' patrol, Troop 5, John Richards leader, will demonstrate erection of 30 foot suspension bridge. This will be followed by signalling work by squad from Troop 11, John Causbrook leader. Caryl Dunavan, leader of one of the patrols of Troop 9, will take his boys through a tent setting up drill, which won for him honorable mention at the last Scout competition. Red Cross patrol, Troop 5, Thomas Fitch leader, will demonstrate first aid.

This demonstration will be followed by examples of Scout work by Eagle Scout Charles E. Rice, and other Scouts.

A space will be left clear in the center of the floor for drill purposes. Guests will find seats about the sides of the hall and troops will take their stations near their own campfires which they will proceed to arrange upon entering the hall.

BISHOP MATTHEWS WILL VISIT HERE MARCH 10

The Right Reverend Paul Matthems, Bishop of New Jersey, will make his first visit to Grace parish Wednesday evening, March 10. This is to be a purely pastoral visitation, as there will be no confirmation. The bishop comes to see the parish and to meet the people.

Every member of the congregation will appreciate this courtesy from the bishop, especially at a time when he is overtaxed with the necessary efforts of organizing a new work. The rector says that he is certain that no member of the congregation will willingly forego the opportunity of giving him a hearty and loyal welcome. Opportunity will be given after the service for our people to meet and greet the bishop personally.

PREVIOUS OPINION UPHELD BY COURT

Vice-Chancellor Howell Rules in Favor of Westfield Trust Company.

In the Court of Chancery, in Newark, Saturday, Vice-Chancellor Howell granted a non-suit verdict in the case of Martin B. Bloom and William N. Ackerman, of Westfield, against the Westfield Trust Company and former Congressman Charles N. Fowler. The litigation was brought to offset a verdict handed down in the New Jersey and later in the New York courts holding Ackerman and Bloom responsible for a $6,000 note on the Westfield banking institution and endorsed by Ackerman and Fowler.

According to the testimony Fowler was to have purchased 120 shares of Gas and Electric Car Company stock from Ackerman before January 1, 1912, for $12,000. It was arranged to take the note out on the Trust Company and Fowler gave additional collateral in New York property valued at $2,500. The Trust Company later sued to obtain the value of the note together with interest and court cost and the verdict amounted to about $6,500 in the plaintiff's favor. The latter suit was lodged against Ackerman, Bloom and Fowler.

Another suit was started by the Westfield bank against Ackerman and Bloom in the New York courts and an award of $6,552.86 was made to the plaintiff. Fowler was left out in the latter litigation and the case was reopened by Ackerman and Bloom opposing Fowler and the Westfield Trust Company resulting in the decision Saturday.

LENTEN PREACHERS AT GRACE EPISCOPAL CHURCH

Rev. E. Vicars Stevenson, rector of Grace church, has arranged a partial list of preachers for Lent. On Sunday, February 21, the rector will preach, and those secured for other services are as follows:

February 28, morning and evening, Rev. Arthur J. Gammack, of Lenox, Mass.; March 7, morning and evening, Rev. Dr. Huhgell E. W. Fosbroke, of Cambridge, Mass.; March 14, morning and evening, Rev. Stuart L. Tyson, of Princeton; March 21, morning and evening, Rev. E. Cowles Chorley, Garrison, N. Y.; March 28, Rev. Dr. William Sheate Chase, Christ church, Brooklyn.

TEMPERATURE REPORT.

The temperature report from The State Trust Company today is as follows: 9 a. m., 29 degrees; 11 a. m., 35 degrees; 1 p. m., 36 degrees.

—It pays to use the advertising columns of The Press.

Standard Sewing Machines

The February Furniture Sale

McDougall Kitchen Cabinets

As we enter into the second week of this great sale we count the days from Monday and there are just seventeen more business days. Every day is one of passing opportunity. Every day takes with it many of the wonderful bargains offered. Consult the price marks in red and have your selections reserved while the opportunity is yours.

BED OUTFITS.
Consisting of **Bed, Spring** and **Mattress**, and offered in the sale at upwards from..... **6 95**

CHIFFONIERS AND DRESSERS
In **Genuine Mahogany**, some of these are most beautiful antique reproductions; prices are upwards from **19.95**

MATTING SALE.
A consignment of **Extra Heavy China Matting**; good colors and offered at, per roll..... **9.00**

BRASS BEDS.
A variety of patterns, including some of the **Very Latest Designs**; selling upwards from **10.45**

DINING TABLE.
Handsome Pedestal Tables, round top, in plain and quartered sawed oak; beginning at **10.95**

RUGS.
Special February prices as follows:
1 piece, 9x12 Axminster..$18.00 up
1 piece Wilton Velvet...$21.00 up
French and Royal Wilton $35.00 up

BUFFETS.
A beautiful assortment of full quartered oak **Buffets** in plain and colonial designs; beginning at **14.95**

PARLOR ROCKERS.
The line consists of mahogany, golden oak and fumed oak; you can buy them now at upwards from **1.95**

PICTURES.
An opportunity to buy pictures for every room at a remarkable saving. Oleographs, Etchings, Pastels, Carbonettes, etc.

DRESSERS AND CHIFFONIERS
In **Birdseye Maple**, with French beveled mirrors, and case work of finest selected material; upwards from **13.45**

LIBRARY SETS.
Consisting of 3 pieces; settee, arm chair and rocker; some quartered oak seats and others upholstered in leather and leatherette; sets upwards from.. **19.95**

LIBRARY TABLES.
In **Golden Oak, Fumed English and Mahogany**; February prices upwards from. **Early 2.95**

FURNITURE ON THE CLUB PLAN

Woodhull & Martin Co.

PROFIT SHARING COUPONS WITH ALL PURCHASES.

FURNITURE ON THE CLUB PLAN

TROOPER WILLIAM BROWN GIVEN FAREWELL PARTY

William Brown, of Watchung avenue, was given a dinner at his home, Saturday night, as a farewell gathering previous to his leaving for Texas City, Texas, where he will rejoin the Sixth Cavalry of the United States Army, in which he has been a trooper for the past three years. Covers were laid for twelve and at the conclusion of the repast several hours were spent in an enjoyable manner with the aid of an informal program of vocal and instrumental music.

Mr. Brown has been at home since November, enjoying the first furlough he was able to secure from the time of his enlistment. Most of his life in the cavalry has been along the southwestern border and because of the unsettled conditions in Mexico very few leaves of absence were granted. He will leave for Galveston, Texas, on the Mallory Line steamer "Comus," which sails from New York, Wednesday, after which he will proceed at once to Texas City, where Troop H, in which he has been assigned, is encamped. The probabilities are that it will be another long period before he is able to again visit in Plainfield as the cavalry will be held under orders for immediate moving as long as rebellion exists in Mexico.

RECREATION NOTES

The Symphony Orchestra, assisted by the Grace Choir Boys will give a concert of unusual quality this evening at the High School.

The Sewing and Needlecraft Club will meet this evening at the Stillman School.

The Hebrew Club will meet this evening at the Stillman School.

The Italian Club will meet at the Lincoln School this evening. The dramatic club will rehearse.

The Choral Society will meet tomorrow evening at the Franklin School.

The Men's gymnasium and swimming classes will meet tomorrow at the High School.

The Stillman School will be opened tomorrow evening for the colored people.

The Public Recreation Committee announces a public speaking class which will be organized Wednesday evening at the Stillman School. Mr. Biddle, instructor at the Plainfield High School, will have charge of the public speaking. This will be a splendid opportunity for those interested, as the instruction will be very fine.

BOROUGH COURT.

Vincent Perry, of East Second street, was arraigned in the borough court this morning before Recorder F. W. Hand, for drunkeness and disorderly conduct on Somerset street Saturday night. Perry was in company with several other men and they are said to have used profane language in the presence of women. He was fined $5.

—Advertise in the Daily Press.

—Is your present employment looking for employment? Change your paymaster by advertising in the classified columns.

COMING EVENTS.

TONIGHT.
Plainfield Orchestra Concert at Plainfield High School Auditorium.
K. of C. Indoor Fete, Columbus Club.
Jr. O. U. A. M. Fair, Sebring's Auditorium.
Boy Scout Rally at Washington School.
Rev. Philip B. Strong Addresses Primary Teachers' Union at Y. W. C. A. on "The Book."
Vaudeville at Proctor's.

TOMORROW.
Lecture at Seventh-Day Baptist Church.
K. of C. Indoor Fete at Columbus Club.
Jr. O. U. A. M. Fair at Sebring's Auditorium.
Ladies' Aid Society, of Vincent Chapel, Meets.
Somerset County Institute at North Plainfield High School.
Lecture at High School by Prof. McElroy.
Vaudeville at Proctor's.

WEDNESDAY.
K. of C. Indoor Fete at Columbus Club.
Jr. O. U. A. M. Fair at Sebring's Auditorium.
Y. M. H. A. Lecture by Henry Hurwitz on "Jewish Ideals."
Dutch Supper at St. Peter's Lutheran Church.
Lecture at High School.
Jr. C. E. Society Social at Hope Chapel.
Vaudeville at Proctor's.

THURSDAY.
Annual Meeting of Women's Missionary Society of Hope Chapel.
Miss Janet Richards, Current Events.
K. of C. Indoor Fete at Columbus Club.
Jr. O. U. A. M. Fair at Sebring's Auditorium.
Warren Chapel Annual Turkey Supper.
Hospital Dance.
Dance at Park Club.
Plainfield Council, D. A., Entertainment.
Benefit Dance at High School for Muhlenberg Hospital.
Holy Cross Church Supper.
Meeting of Men's Association of Heavenly Rest Church.
Mid-Winter Rally, Temple Baptist Church.
Meeting of Consistory of Trinity Church.
Vaudeville at Proctor's.

FRIDAY.
Lincoln Chapter, I. C. S., Banquet.
Building Trades Council.
K. of C. Indoor Fete at Columbus Club.
Jr. O. U. A. M. Fair at Sebring's Auditorium.
Lincoln Service at First Methodist Church.
Beatrice Herford at P. H. S.
R. E. A. L. Banquet at First Presbyterian Church.
Meeting of Brotherhood and Epworth League of First Methodist Church in Vincent Chapel.
Vaudeville at Proctor's.

SATURDAY.
K. of C. Indoor Fete at Columbus Club.
Jr. O. U. A. M. Fair at Sebring's Auditorium.
Dutch Supper, Borough Firemen.
Vaudeville at Proctor's.

PROCTOR'S THEATRE

The World Film Corporation's latest five-reel production, "The Deep Purple," will be shown at Proctor's Theatre as the feature photo film at all performances today and tomorrow. This elaborate and convincing screen drama is based upon the play of the same name by Paul Armstrong and Wilson Mizner, which was successfully staged by the Liebler Company about four years ago. The leading role of "Doris Moore" has been posed by Clara Kimball Young, the World Corporation feature star, whose ability is well known to Plainfielders through her appearance in several feature films which have been shown at Proctor's during the present winter. She is ably supported by an especially selected cast, and they interpret the absorbing story of "The Deep Purple" with all the vividness and realism the authors intended it should convey. The plot contains a combination of love, devotion, innocence, villiany and deception, all so admirably interwoven that the attention of the spectator is held in a tight grip from start to finish. Other feature films at Proctor's this week will be the continuation of Zudora on Wednesday, the continuation of "Runaway June" and the current number of the Pathe animated newspaper on Thursday and the current episode of "The Exploits of Elaine," on Friday.

DEATH OF WELL KNOWN BOUND BROOK RESIDENT

George Stryker, aged 71 years, a well-known resident of Bound Brook, died at his home in that place yesterday afternoon, of heart trouble. He was a native of Bound Brook and had always lived there. He was a member of the Board of Education, Eastern Star Lodge, No. 105, F. & A. M., and Pioneer Council, Jr. O. U. A. M.

He leaves a wife, a son, Russell Stryker; three brothers, Gilbert, Willis and Edward Stryker and one sister, Mrs. Jennie B. Keyser, of Vineland. The funeral will be held at the late home at 2 o'clock tomorrow afternoon and the burial will be in Bound Brook.

Have You Any Corns To Harvest?

Corns are "little things," but they can cause a "large" amount of pain and annoyance.

Let the other fellow wear the corns. Get rid of yours by using our

LIQUID CORN REMEDY.

It removes corns every time—no matter how old or how hard they may be.

Causes no inconvenience during application.

Price 15c.

SCHREINER BROS.
PRESCRIPTION DRUGGISTS.
Park Ave. and Second Street.

HEADQUARTERS FOR
GIBSON'S RYE
E. C. WESTCOTT
115 East Front Street.

ORGANIZED 1875

BUSINESS SUCCESS

Is accompanied by industry, capital, experience and efficiency.

A Safe Depositary for your working capital, an aid to commercial enterprise, is obtained by an account with the City National Bank.

Bank with us.

3% Interest Paid on Daily Balances of $500 and over, subject to check.

CITY NATIONAL BANK
PLAINFIELD, N. J.

MOTHER'S KNITTING SOCKS FOR SOLDIERS

CHRISTIAN ENDEAVORERS HOLD SPECIAL SERVICES

"Christian Endeavor Day" was observed by most of the Christian Endeavor Societies of this city last night, and several of the meetings were largely attended. In some societies the presidents had charge of the meeting and all took for their subjects, "Christian Endeavor That Counts."

The meeting at the First Presbyterian church was conducted by G. Newall Karner, president of the society and all present entered into an interesting disucssion. Russell Doringer was the leader at the Trinity church and Miss Sadie Searing gave an interesting talk.

SIGMA GAMMA KAPPA GIRLS ATTEND CONFERENCE

A large delegation from the Sigma Gamma Kappa, of the North Plainfield High School attended a High School convention which was held at Yonkers Saturday afternoon. The party consisted of thirteen school girls and they were accompanied by Mrs. Frederick Goddard, who is the leader of the club, and Miss Katherine Aller, of the Y. W. C. A.

The convention was largely attended and there were several good speakers. The local party consisted of Mrs. Frederick Goddard, and the Misses Katherine Aller Beatrice Garner, of the association, and Marjorie Burtis, Agnes Griffets, Ann Hull, Bertha Keller, Margaret Ewart, Helen Yates, Mildred Smith, May Hoagland, Margaret Currin, Elsie Debele, Lucy Douglas, Marian Avery, Katherine Britting.

TAPS FROM THE GAVEL.

MEETINGS TONIGHT.

American Nest, No. 1,327, Order of Owls.

Plainfield Lodge, No. 310, L. O. O. M.

Plainfield Lodge, No. 44, I. O. O. F.

Plainfield Council, No. 295, Jr. O. U. A. M.

Craig-a-Lea Lodge, Daughters of Scotia.

Clan MacKenzie, No. 204, Order of Scottish Clans.

Plainfield Lodge, L. O. O. M., has issued many invitations for the dance to be held in the lodge hall, Thursday evening of this week. There will be a number of special entertaining features and refreshments will be served. There will be an important meeting of the lodge tonight.

Anchor Lodge, F. and A. M., will confer a degree at the stated meeting tomorrow evening.

The Federation of Patriotic Societies' public meeting will be conducted in St. James' church in Elizabeth, this evening.

A class of candidates will be put through at the regular weekly meeting of Plainfield Council, Jr. O. U. A. M., this evening.

Craig-a-Lea Lodge, D. of S., will hold a busy session this evening, at which all members are requested to be present.

CHRISTIAN FIELD.

The Judson Junior Templars will hold a missionary meeting at the First Baptist church this afternoon.

The Missionary Study Class, of the First Baptist church, will meet at the parsonage on West Eighth street, tomorrow afternoon at 3 o'clock.

The Sunday-school of the First Baptist church will hold a Lincoln Birthday social at the church Friday night, with an appropriate program.

The Woman's Missionary Circle, of the First Baptist church, will meet Tuesday, February 16.

Mrs. Montgomery and Mrs. Peabody, of Boston, national officers of the Women's Baptist Missionary Society, will speak at the First Baptist church, Wednesday afternoon, February 17.

The W. C. T. U. Tomlinson Y branch is preparing for an oratorical contest to be held on Washington's Biddthday, February 22.

The Ladies' Christian Work Society are holding a postponed meeting in Trinity Reformed church this afternoon.

The Christian Endeavor Society of Trinity Reformed church will hold a social this evening.

The Consistory of Trinity Reformed church will hold its monthly meeting tomorrow night.

The Christian Endeavor Local Union will hold a mass meeting at the Temple Baptist church, Thursday night. Rev. Dr. Philip B. Strong, of the First Baptist church, will make the address.

The Ladies' Aid Society of the First M. E. church will meet in Vincent chapel tomorrow afternoon.

Rev. G. Franklin Ream, of the Methodist church, Westfield, will preach at the First M. E. church, this city, next Sunday morning.

A combined meeting of the Brotherhood and the Epworth League of the First M. E. church, will be held in Vincent chapel, Friday evening. Rev. Dr. Addison W. Hayes, of Madison, will give an adress on "Lincoln, the True American."

The Girls' Protective League of Hope chapel has been discontinued for the rest of the winter.

The Junior C. E. Society of Hope chapel will hold a Lincoln's Birthday social Wednesday afternoon.

Preparatory services will be held at Hope chapel Wednesday evening, and the communion service will be held Sunday night.

The annual meeting of the Women's Missionary Society, of Hope chapel, will be held Thursday afternoon, when the Westminster Guild of the Crescent Avenue church will give in costume a resume of "The Child in the Midst."

LEAVES FOR BERMUDA.

Miss Adele H. Kirby, of Grandview avenue, the borough, who is assistant treasurer of the Plainfield Trust Company, left today for Bermuda, having been granted a month's leave of absence by the Board of Directors. During her absence she hopes to secure rest and recuperation following an unusually busy year at the banking institution.

MR. SHIRLEY LEAVES FIRM.

Theodore J. Shirley, who left yesterday with his bride for the Pacific coast, has severed his connection with the firm of Shirley & Johnston. Mr. Johnston will continue the business alone.

DOGS PROTECT TOWN.

Official Reports That They Prevent Crime In Glen Ridge, N. J.

Testimony to the efficiency of police dogs is given in the annual report of Milton Whitely, chairman of the police committee of the borough council of Glen Ridge, N. J. There were but three burglaries there in the last year.

The knowledge that these trained dogs patrol the streets at night is known to the underworld, Mr. Whitely says, and it deters burglars from operating there. In the night the dogs are freed from leash and prowl through lawns and gardens.

Recently one of the dogs pursued two burglars and, running between the legs of one of the men, upset him. The dog gave his barking signal and stood over the man until the arrival of a policeman. The dog then took up the chase and ran down the second man.

KITCHEN AT EXPOSITION.

Will Be Shown by United States Department of Agriculture.

The department of agriculture is sending a complete kitchen to San Francisco as part of its exhibit at the Panama-Pacific exposition.

The kitchen contains a stove, refrigerator, sink, work table and other necessaries. It is not "model" in the sense that every housewife is to try to make hers as nearly like it as possible, but is rather a composite of many possible model kitchens designed to illustrate various essential principles of convenient kitchen arrangement. The model was constructed for the special benefit of the American housewife.

Feats of a Strong Man.

Well known in the old buffalo days of Saskatchewan was Joe Beaupre, famed a thousand miles as the biggest eater in the north. Joe was not six feet tall, but he was a broad, deep, thick sort of man, with a hand like a ham and a stomach like nothing else in the world. He would eat an entire boxful of apples at one sitting and think nothing of it. Once, having encountered a gentleman who thought he was some eater, Joe consumed fifty-three pounds of buffalo meat in one day and topped off with a raw turnip, a six pound piece of pork, some lard and two loaves of bread. The best his competitor could do was thirty-seven pounds of meat. Beaupre was so strong he never would fight any man for fear he should kill him. One day while sledding on a narrow trail with an obstinate horse, he became angered, struck the horse on the head with his fist and killed it. He loosened the harness and threw the dead animal on one side of the trail. He never really knew how strong he was. Beaupre died of rheumatism while still a young man.—Saturday Evening Post.

Emerson as a Vocalist.

As a student at Harvard Ralph Waldo Emerson did not give much promise of his future greatness. His dissertation was spoken of as "a very good one, but too long to give much pleasure to the hearers." He was class poet, but only after seven others had been successively elected and had successively declined the honor. A story told by Arthur Stanwood Pier in "The Story of Harvard" goes to show that Emerson's musical efforts were even less appreciated.

Singing in the yard was a popular diversion, and early in his freshman year Emerson, wishing to have a share in the fun, went to the singing master, who said to him, "Chord."

"So I made some kind of a noise," said Emerson, "and the singing master said: 'That will do, sir. You need not come again.'"

—At Westfield, C. F. Wittke has the Daily Press on sale each day.

COLUMBUS CLUB'S FETE UNDER WAY

Throng of Merry Makers Attended Opening Night's Festivities.

FINE ENTERTAINMENT

Members in Charge of Seven Days' Indoor Carnival—Special Features Planned—Black-face Artists in Charge Tonight.

Opening night scenes at the Columbus Club's seven-day indoor carnival Saturday night, indicate that the fete will be one of the largest ever held under the auspices of that organization, eclipsing previous affairs in every department. The 1915 event is the second to be held in the handsome new West Front street clubhouse and the festivities Saturday night were participated in by a crowd of merrymakers that taxed the rendezvous. Elaborately decorated booths, savoring of the feminine touch provided by the members of the Women's Auxiliary, add greatly to the interior spectacle and serve to create an atmosphere of carnival spirit.

All of the various features were well patronized Saturday night, and despite the usual last minute rush putting things in operation everything was open to the visitors. Tonight and all remaining nights special numbers will be put on by the committee in charge.

It was announced this morning that a minstrel show presented by club talent will be put on tonight. Plenty of side-splitting black-face comedy with all the fixin's is promised and this number alone will be well worth the admission price. Included in the array of talent is "Spider" Green, who will render a character ballad that will make Harry Lauder look like a novice; "Live-Wire" Sullivan, who will demonstrate the qualities of laughing gas and tell how to expell it without a meter; "Barney Oldfield" Harding, who sings a parody on how to run—a well you know the car they always use in jokes; "Dr." Greenwood, who will be disguised in the latest creation in head-gear and play the role of interlocutor, telling the weak points of each character as he shades the footlights, and "Finch" McCarthy, the rival of the bird that wabbles, but doesn't sing.

The members in charge include: A. A. Cannon, chairman, F. Otto Linke, secretary; T. F. Carty, treasurer; H. P. Greenwood, J. J. Carty, Robert McCormack, Frank Burke, George Howe, George Taylor, Harry Forrestell, P. McDonough, J. J. Varley, J. Caulfield, Harry Pasch, T. J. Meaney, A. E. Kenney, C. L. Shirley, J. F. O'Keefe.

Dancing, with music furnished by Professor Dunn's orchestra, of New York, is one of the leading sources of entertainment for those who attend and the spacious dance hall was crowded Saturday night. Many participated in prize bowling, and billiards, the entire clubhouse being opened to the guests.

WAR NEWS

(Continued from page 1.)

portant encounter took place on the road from Sierpsc to Rypin, where we delivered a successful night attack in the vicinity of Urszulewo. On the left bank of the Vistula, on the Bzura and Rawka Rivers cannonading continued February 5. Our artillery successfully bombarded a column of Germans moving in the direction of Bolimow from Zemiary. The infantry was compelled to flee and abandon their artillery. In the Carpathians hard fighting continues. Our troops broke down the enemy's resistance at three fortified positions near Mezolaborez and pursued him several vesta, taking 2 cannon, 5 machine guns, capturing the commandant of the third Honveds, 47 officers and 2,516 men. North of Usok pass, near Lut Wisko, the enemy was forced to retreat, our troops occupying his trenches. The attacks of the enemy who crossed the Toukholka and Beskid passes on February 5 were repulsed with heavy losses for the enemy, who was forced into a precipitate retreat. On the Black Sea our torpedo boat destroyers bombarded Choppa. The cruiser Breslau, which has arrived at Batum, fired 20 shots without result at our destroyers. After two shots from the fortress the Breslau steamed away."

Berlin, Feb. 8 (by wireless).—The following was given out at German headquarters today:

"In the western theatre the battles for our positions on the canal southwest of La Bassee continue. We recaptured part of our opponent's fortified position yesterday. Nothing else of importance occurred.

"In the eastern theatre on the East Prussian frontiers, southeast of the plain of the lakes and in Poland and the right bank of the Vistula a few successful engagements of local importance occurred. Otherwise there is nothing to report."

Rome, Feb. 8—German troops continue to arrive at Orsova in southeast Hungary on the Danube, just above the point where that river quits Hungarian territory, says a despatch from Bucharest. An incessant bombardment of Servian possessions on the south bank of the Danube near Gradisee is kept up by the Austrian and German artillery.

London, Feb. 8.—The utter failure of the Turkish advance on the Suez Canal is believed to have ended the danger of an invasion of Egypt. Following the announcement of the Official News Bureau yesterday that no further fighting has taken place since February 2, comes a report from Rome which quotes a despatch from Cairo to the Giornale D' Italia to the effect that the failure of the Suez attacks and the disasters to the Turks in the Caucasus caused Turkey to abandon operations against Egypt.

A despatch to the Star from Athens, says Messages from Tenedos, state that the Turks at Karadepe on the shore of the Dardanelles yesterday fired on four British cruisers. The destroyers opened fire on the Turkish forts. Two heavy explosions were heard and it is believed that they were magazines fired by the shells.

Petrograd, Feb. 8 (via London).—Vive hundred soldiers have geen sent against 2,000 Mongolian insurgents concentrated at Tsing Ping Esian.

ADDRESSED BIBLE SCHOOL.

Mrs. Ralston, wife of Rev. Edward Ralston, pastor of the Netherwood Reformed church, addressed the Bible School of Trinity Reformed church yesterday afternoon, giving an interesting story of the work among the Mountain Whites of the south, with which she is familiar. Mrs. Ralston told of the progress being made by the missionaries in carrying the gospel story to these peculair people and how responsive they are and eager to learn.

HOLD SUCCESSFUL SALE.

The Loyal Daughters' Class, of Hope Chapel Bible School, held a successful sale of fancy articles, homemade bread, cake and confectionery, Saturday afternoon, in one of Dr. Pittis' stores on East Front street. There was a large number of purchasers and a large sum was realized, which will be devoted to the work in which the class is now engaged. All of the saleable articles were sold out.

Y. W. C. A.

The Glee Club will have its first rehearsal tonight at 8 o'clock. Members of the Y. M. C. A. and Y. W. C. A. are cordially invited to join the club, which will be led by Charles L. Lewis. Mrs. Lewis will accompany on the piano.

Jay Farmer, of Newark, formerly of Plainfield, is visiting friends in this city for a few days.

Mail and Phone Orders Promptly Filled

HAHNE & CO.
NEWARK

Store Hours 9 to 6 Daily

Now!--The Great Hahne February Rug Sales

$75,000 Collection of Oriental and Domestic Rugs at Great Reductions from Usual Prices!

—Best to buy rugs now—in this great Hahne sale of quality rugs—when profits have been clipped close—and prices are the lowest of the year. A greater portion of our rug stock have been re-priced—priced downward—and the popular weaves of the old and new rugs are included.

—This is a splendid opportunity for homekeepers and institutions—the pieces are from our own stocks—and the reductions are genuine and the savings are rich. If you want good rugs at a fraction of the prices usually asked, by all means come to this great Hahne sale. We advise and urge early selections.

$119 TO $135 ORIENTAL RUGS, $97.50.

—Our entire assortment of carpet size rugs—Persian, Mahal and Muskabad Rugs—in a variety of sizes, 11 to 14 ft. long, 8½ to 10 ft. wide, regular prices running from $119.00 to $135.00; reduced for this sale to..$97.50

STANDARD WILTON RUGS.

—In a complete range of sizes from the 18x36-inch mat up to the largest size rugs:

$44.00 Rugs, 8x12 size.....$37.50
$40.00 Rugs, 8½x10½ ft., at.....$34.75
$27.50 Rugs, 6x9 foot size, at.....$23.50
$15.75 Rugs, 4½x7½ ft., at.....$14.50
$7.50 Rugs, 36x36-inch size, at.....$5.95
$4.95 Rugs, 27x54-inch size, at.....$3.95

FRENCH WILTON RUGS.

—Discontinued patterns of the restricted price rugs. Further reductions to close out before the 15th of February, when regular prices will be resumed:

$20.50 Rugs, 4½x7½ ft.....$16.00
$36.75 Rugs, 6x9 foot size.....$28.50
$50.00 Rugs, 9x9 foot size.....$42.00
$60.00 Rugs, 9x12 foot size.....$45.00
$72.95 Rugs, 10½x10½ ft.....$55.00
$82.50 Rugs, 10½x12 foot.....$65.00
$95.00 Rugs, 10½x14 foot.....$75.00

HARDWICK WILTON RUGS.

—The perfection of weaving—highest quality, beautiful colorings, allover and medallion effects; discontinued patterns at reduced prices—in this sale as follows:

$50.00 Rugs, 9x12 ft., special at..$44.00
$46.00 Rugs, 8¼x10½ ft., special..$41.50

Use the Hahne Club Plan

—When buying these rugs, if you prefer. You may buy at the same reduced prices as though you paid cash. We conduct the Club Plan on the same dignified basis that we do our charge business—every courtesy accorded a charge customer is extended a club plan patron. Ask about it.

See Newark Newspapers for Further Hahne Store News.

We Give and Redeem Surety Coupons

An Appeal to Americans

BY

The Commission for Relief In Belgium

Sole Clearing House for all Belguim Relief

We, as Americans, are enlisted for the war to save seven million men, women and children. It is the greatest commissary undertaking in the history of the world, and in the lexicon of America there is no such word as fail.

We Need Food Supplies as Well as Cash

Railroads, express companies, postoffices, governors and state committees are aiding. Our Flotilla of Mercy, comprising thirty-five chartered ships, is constantly carrying food. **But—Our Supplies Are Far too Short!**

Are You Helping? If Not, Send in Your Name Now!

Make out your check or money order, or send cash either to your state committee co-operating with this Commission or to the New York Headquarters:

The Commission for Relief in Belguim

71 BROADWAY, NEW YORK, N. Y.

Checks to the Woman's Section should be made out to Miss Anne Morgan, Treasurer, No. 1 Madison Avenue, New York.

The Commission for Relief in Belgium

American Commission for Relief in Belgium
Spanish Commission for Relief in Belgium
Italian Commission for Relief in Belgium
Comite National de Secours et D'Alimentation

Honorary Chairman
His Excellency Walter Hines Page
The American Ambassador in London
His Excellency James Gerard
The American Ambassador in Berlin
His Excellency William G. Sharp
The American Ambassador in Paris
His Excellency Senor Don Alfonso Merry Del Val Y Zulueta
The Spanish Ambassador in London
His Excellency Le Marquis De Villalobar
The Spanish Minister in Brussels
His Excellency Brand Whitlock
The American Minister in Brussels
His Excellency Henry Van Dyke
The American Minister in The Hague

Auditors and Accountants
Deloitte, Plender, Griffiths & Co.
New York and London
Executive Officer—London
Herbert Hoover, Chairman
Executive Officers—New York
Lindon W. Bates, Vice Chairman
Robert D. McCarter, Hon. Secretary
The Woman's Section
No. 1 Madison Avenue, New York
Mrs. Lindon Bates, Chairman
Miss Anne Morgan, Treasurer
Mrs. August Belmont
Mrs. Edward R. Hewitt
Miss Mary Parsons
Mrs. William K. Vanderbilt
Miss Maude Wetmore
Miss Grace Parker, Secretary
Bankers
Guaranty Trust Co.
140 Broadway, New York

Subscriptions for the Local Committee May Be Forwarded to the Daily Press.

PEG O' MY HEART

By J. Hartley Manners

A Comedy of Youth Founded by Mr. Manners on His Great Play of the Same Title—Illustrations From Photographs of the Play

Copyright, 1913, by Dodd, Mead & Company

CHAPTER III.

The Irish Patriot.

So far no man in the little walled in zone she had lived in had ever stirred Angela to an even momentary enthusiasm. They were all so fatuously contented with their environment. Sheltered from birth, their anxiety was chiefly how to make life pass the pleasantest. They occasionally showed a spasmodic excitement over the progress of a cricket or polo match. Their achievements were largely those of the stay at home warriors who fought with the quill what others faced death with the sword for. Their inertia disgusted her. Their self satisfaction spurred her to resentment.

Here was a man in the real heart of life. He was engaged in a struggle that makes existence worth while—the effort to bring a message to his people.

Then arose a picture of her sister, Monica, with her puny social pretensions—recognition of those in a higher grade, bread and meat and drink to her; adulation and gross flattery, the very breath of her nostrils; her brother's cheap, narrow platitudes about the rights of rank and wealth.

The memory of her mother was the only link that bound her to her childhood—the gentle, uncomplaining spirit of her, the unselfish abnegation of her, the soul's tragedy of her, giving up her life at the altar of duty at the bidding of a hardened despot.

She was roused from her self searching thoughts by the doctor's voice and the touch of his hand.

"Goodby for the present, Miss Kingsnorth. Sure it's in good hands I'm lavin' him. But for you he'd be lyin' in the black jail with old Dr. Costello glarin' down at him with his gimlet eyes."

Angela sat down at a little distance from the sickbed and watched the wounded man. His face was drawn with pain. His eyes were closed. But he was not sleeping. His fingers locked and unlocked. His lips moved. He opened his eyes and looked at her.

"You need not stay here," he said.

"Would you rather I didn't?"

"Why did you bring me here?"

"To make sure your wounds were attended to."

"Your brother is a landlord—'Kingsnorth, the absentee landlord,' we used to call your father as children. And I'm in his son's house. I'd bettther be in jail than here."

"You mustn't think that."

"You've brought me here to humiliate me—to humiliate me!"

"No. To care for you, to protect you."

"Protect me?"

"If I can."

"That's strange."

"I heard you speak today." She paused. "You mustn't go to prison."

"It's the lot of every Irishman today who says what he thinks."

"It mustn't be yours! It mustn't!" Angela's voice rose in her distress. She repeated: "It mustn't! I'll appeal to my brother to stop it."

"If he's anything like his father it's small heed he'll pay to your pleading. The poor wretches here appealed to old Kingsnorth in famine and sickness—not for help, mind ye, just for a little time to pay their rents—and the only answer they ever got from him was 'Pay or go!'"

"I know, I know!" Angela replied. "And many a time when I was a child my mother and I cried over it."

He looked at her curiously. "You and yer mother cried over us?"

"We did. Indeed we did."

"They say the heart of England is in its womankind. But they have nothing to do with her laws."

"They will have some day."

"It'll be a long time comin', I'm thinkin'. If they take so long to free a whole country how long do ye suppose it'll take them to free a whole sex—and the female one at that?"

"It will come!" she said resolutely.

"And you cried over Ireland's sorrows?"

"As a child and as a woman," said Angela.

"And ye've gone about here tryin' to help them, too, haven't ye?"

"I could do very little."

"Well, the spirit is there—and the heart is there. If they hadn't liked you it's the sorry time maybe your brother would have."

He paused again, looking at her intently, while his fingers clutched the coverlet convulsively as if to stifle a cry of pain.

"May I ask ye yer name?" he gasped.

"Angela," she said, almost in a whisper.

"Angela," he repeated. "Angela! It's well named ye are. It's the ministerin' angel ye've been down here—to the people—and—to me."

"Don't talk any more now. Rest."

"Rest, is it, with all the throuble in the wurrld beatin' in me brain and throbbin' in me heart?"

"Try to sleep until the doctor comes tonight."

He lay back and closed his eyes.

Angela sat perfectly still.

In a few minutes he opened them again. There was a new light in his eyes and a smile on his lips.

"Ye heard me speak, did ye?"

"Yes."

"Where were ye?"

"Above you, behind a bank of trees."

A playful smile played around his lips as he said, "It was a good speech, wasn't it?"

"I thought it wonderful," Angela answered.

"And what were yer feelin's listenin' to a man urgin' the people against yer own country?"

"I felt I wanted to stand beside you and echo everything you said."

"Did you?" And his eyes blazed and his voice rose.

"You spoke as some prophet speaking in a wilderness of sorrow trying to bring them comfort."

He smiled whimsically as he said in a weary voice:

"I tried to bring them comfort, and I got them broken heads and buckshot."

"It's only through suffering every great cause triumphs," said Angela.

"Then the Irish should triumph some day. They've suffered enough, God knows."

"They will," said Angela eagerly "Oh, how I wish I'd been born a man to throw in my lot with the weak, to bring comfort to sorrow, freedom to the oppressed, joy to wretchedness! That is your mission. How I envy you! I glory in what the future has in store for you. Live for it! Live for it!"

"I will!" cried O'Connell. "Some day the yoke will be lifted from us. God grant that mine will be the hand to help do it. God grant I am alive to see it done. That day'll be worth livin' for—to wring recognition from our enemies, to—to—to"— He sank back weakly on the pillow, his voice falling to a whisper.

Angela brought him some water and helped him up while he drank it. She smoothed back the shining hair—red shot through gold—from his forehead. He thanked her with a look. Suddenly he burst into tears. The strain of the

O'Connell Had Endured Months of Torture.

day had snapped his self control at last. The floodgates were opened. He sobbed and sobbed like some tired hurt child. Angela tried to comfort him. In a moment she was crying too. He took her hand and kissed it repeatedly, the tears falling on it as he did so.

"God bless ye! God bless ye!" he cried.

In that moment of self revelation their hearts went out to each other. Neither had known happiness nor love nor faith in mankind.

In that one enlightening moment of emotion their hearts were laid bare to each other. The great comedy of life between man and woman had begun.

* * * * * * *

Three days afterward O'Connell was able to dress and move about his room. He was weak from loss of blood and the confinement that an active man resents. But his brain was clear and vivid. They had been three wonderful days.

Angela had made them the most amazing in his life. The memory of those hours spent with her he would carry to his grave.

She read to him and talked to him and lectured him and comforted him.

And in a little while he must leave it all. He must stand his trial under the "crimes act" for speaking at a "proclaimed" meeting.

Well, whatever his torture, he knew he would come out better equipped for the struggle. He had learned something of himself he had so far never dreamed of in his bitter struggle with the handicap of his life. He had something to live for now besides the call of his country—the call of the heart—the cry of beauty and truth and reverence.

Angela inspired him with all these. In the three days she ministered to him she had opened up a vista he had hitherto never known. And now he had to leave it and face his accusers and be hectored and jeered at in the mockery they called "trials." From the courthouse he would go to the prison, and thence he would be sent back into the world with the brand of the prison cell upon him.

And back of it all the yearning that at the end she would be waiting and watching for his return to the conflict for the great "cause" to which he had dedicated his life.

On the morning of the third day Mr. Roche, the resident magistrate, was sent for by Nathaniel Kingsnorth. Mr. Roche found him firm and determined, his back to the fireplace, in which a bright fire was burning, although the month was July.

"I've sent for you to remove this man O'Connell," added Nathaniel after a pause.

"Certainly—if he is well enough to be moved."

"The doctor, I understand, says that he is."

"Very well. I'll drive him down to the courthouse. The court is sitting now," said Roche, rising.

(To be continued.)

AN UNUSUAL DESIGN IN BLACK AND WHITE.

The evening gown shown in the drawing would have been striking whatever colors had been chosen for its design, but developed in black and white it has acquired distinction. The graceful fall of lace over the shoulder with the rich black velvet of the "corselet" girdle showing through a most artistic effect has been achieved. The fall of lace over the shoulder has been weighted on the points with pearl tassels. The little tucker which shows at front and back of the corsage is of shirred white tulle. Of this the tunic is formed and joined to the bodice at the line of the hip with a full ruching of the same. This tunic is spangled with silver sequins to the depth of a foot from the lower edge. The skirt of white satin is caught in the back drapery with pale yellow roses.

THE PLAINFIELD THEATRE

David Higgins, the popular actor, who is best known to Plainfielders through his numerous appearances here in his own play of the Kentucky mountains, "At Piney Ridge," is coming to this city again today and tomorrow. This time he is a star in the screen production of his latest successful comedy drama, His Last Dollar," the vehicle he has used on the legitimate stage for the last five years. It tells a story of a trusting young man who has asked a flirtatious woman to marry him at the time when he was possessed of an immense fortune. When this money gradually dwindles away through unfortunate speculation, the love of his fiance grows cold and when the young man's income has been reduced to a single dollar his affairs take a sudden turn. The one dollar is risked on a thoroughbred racing horse he owns and it brings another fortune back to him, together with the love of another young woman, who has been unconsciously cast aside when he was in the heighth of his first success. The manner in which the story is told by means of the camera man allows none of the realism to be lost and there are numerous scenes that fairly lift the spectators from their seats, so intense is the thread of the plot. Don't fail to see this wonderful production at the Plainfield Theatre either today or tomorrow.

PARENT-TEACHERS MEET.

A meeting of the Parent-Teacher Association of the Irving-Jefferson School will be held at the Irving School tomorrow afternoon at 3:30 o'clock. Dr. Corbusier will address the meeting.

PARENT-TEACHER MEETING.

William D. Murray will speak at the meeting of the Bryant-Lincoln Parent-Teacher Association in the auditorium of the Bryant School tomorrow night. His subject will be "What a Home Should Mean." The evening's entertainment will be furnished by VanEps' Brothers, banjoists, and a social hour will follow. The parents of all the children are especially invited to be present.

VALENTINE BASKET SUPPER.

Under the auspices of the Christian Endeavor Society, of the First Baptist church, a valentine basket supper will be held in the church on Friday night, February 19, at 6:30 o'clock. The women will provide the basket suppers to be purchased by the men. There will also be a program.

REMOVES HIS OFFICES.

Irving Kunzman, attorney, has removed his offices to the First National Bank building, 113 East Front treet, where he will continue the general practice of law.

Of Interest to Women and the Home

ZUDORA

Remarkable Mystery Photo Play Being Shown Serially at Proctor's Theatre Each Wednesday.

"THE GENTLEMEN CROOKS AND THE LADY."

Tenth Episode Shown at Proctor's February 10, 1915.

After Zudora's thrilling escape from the kidnappers as narrated in episode nine, having no suspicion of Madame Duval's part in the plot against her, she continues her acquaintance with that beautiful but distinctly dangerous lady. Little does she dream that Madame Duval's home is the center of a web of crime which has its strands in the furthermost parts of the world. It happens that just at this time Madame Duval and a certain Captain Radcliffe, who is an ardent suitor of hers, are interested in a half-burnt scrap of paper on which is written in a tremulous hand, news of the discovery of some valuable diamond mines. The worthy couple are awaiting the arrival of one Bruce, a member of the band over which Madame Duval has supreme control, who at that very moment is concealing a bag of jewels in the room of the trans-atlantic liner on which he is coming to New York. Both Bruce and the scrap of scorched paper have some connection with Zudora, who is evidently under constant surveillance of Madame Duval's band, for co-incident with Bruce's arrival, the girl's home is ransacked and it is there that the mysterious burnt paper is found.

Meanwhile John Storm, Zudora's sweetheart, has visited the office of Tom Hunt, a detective, and after this conference Hunt and Jim Baird, a reporter, are seen waiting on the pier for the arrival of the liner with Bruce. Disguised as a customs official, Hunt searches Bruce's luggage in vain. He finds nothing incriminating. The reporter, however, trails him. He sees Bruce enter the mansion of Madame Duval by a rear entrance and following close on his heels, in the basement of the house, Baird finds himself set upon by several of the band. After a desperate struggle he is bound and gagged and then, after a conference of his capors, he is taken to a deserted hut, where worse threatens to befall him.

In the meantime Madame Duval and Captain Radcliffe, seated in the saloon, are apprised of the arrival of Bruce, by means of a wonderful fountain, in which a small spurt of water changes its course from upward to downward on the arrival of any stranger. A moment later, the draperies at the side of the room part and he enters, stepping from a secret elevator, which has brought him up from the basement. He shows traces of the struggle with Baird, and after some explanation Madame Duval receives him enthusiastically. All her plans have been successful and she playfully forestalls the ardent advances of the debonair Captain Radcliffe. She touches a secret spring on the ivory table-top and it slides back and discloses a wealth of precious stones beneath, while Bruce and the captain stand by fascinated.

To celebrate the success of her schemes, Madame Duval gives a dinner party at a well known cafe that night, and it happens that John Storm and Zudora are dining there. As Madame Duval and her escorts pass she greets Zudora, who does not realize that the friendship of the clever adventuress for her is all a part of her daring scheme, and asks her to join her party. Zudora and John accept, but they are soon to be disillusioned about the character of Madame Duval. Returning home later in the evening, Zudora discovers that her rooms have been looted. While John Storm and she are examining the traces left by the robbers, Tom Hunt, the detective suddenly appears. He has been following a clue to the leaders of the international band of criminals headed by Madame Duval, which he has discovered, following the disappearance of Jim Baird. A mysterious message left in Zudora's rooms gives him the missing link in the chain, and he tells Storm and Zudora his suspicions about the adventuress, whose influence is so far-reaching.

"Madame Duval is a most dangerous woman," said Hunt, "but it seems almost impossible to get the necessary evidence against her. I have no doubt but that she is behind this raid on your apartments. Can you think of nothing which might have tempted her to make this search?"

Zudora and Storm both shook their heads.

"There is nothing here, that I know of," said Zudora, "which would interest Madame Duval or anyone else, unless it were something of my uncle's."

Hunt smiled mysteriously. "Then I guess there's nothing to be done," he said, "except to go to the place, which this letter indicates. We may find something there."

So together the three go to the deserted hut, where Baird, bound and strung up, has been imprisoned. Several of the gang have remained to torment their victim, and listening outside, Storm and Hunt decide that desperate measures are necessary. Battering down the door they attack Baird's captors and a savage struggle follows. For a time it seems that the odds are against them, but in the end the thugs are vanquished and Baird rescued. When he has told the story of his adventures, a light dawns on Zudora as to the character of the beautiful Madame Duval. In future we shall find her watching more and more closely the moves of this clever adventuress.

Animal Jingles

FOR LITTLE FOLKS

BY ALICE CREW GALL

Mother McGrew and Tommy Turkey.

One of the children of Mother McGrew
Was young Tommy Turkey, of whom I'll tell you
In most ways young Tommy was tolerably good,
But he had one bad fault, he gobbled his food.

Old Mother McGrew would say, "Tommy, my lad,
Your manners at meals are disgracefully bad;
You surely will have indigestion some day
Unless you eat slowly; now mark what I say!"

But Tom kept on eating as fast as he could;
All the scolding of Mother McGrew did no good,
And many a night she would get up and make
A plaster for Tom when his gizzard would ache.

Till finally she got clear out of patience, and taught
A lesson to Tom which he never forgot.
She said, "When I tap you three times on the beak,
You'll tell of your fault every time that you speak.

Then she tapped him three times with her magical stick,
And, though he let on not to care, he ran quick
To the field, where his playmates were taking a walk,
And to see what would happen he started to talk.

And though it sounds funny, it really is so,
He said "Gobble! Gobble!" instead of "Hello."
And if you'll believe me, to this very day,
That's every last word that a Turkey can say.

I don't think I know of anything worse
Than to tell of our faults every time we converse.
So mend your bad habits before it's too late
And you're overtaken by Tom Turkey's fate.

Glimpses of Married Life

BY MRS. EVA LEONARD

"You can't help seeing, if you will only allow yourself to think straight on the subject, that we were made for each other."

The young man noiselessly worked his canoe paddle and looked at the girl sitting opposite to see the effect of his words. A proud tilting of her head was her only response. She trailed her fingers through the warm water and gazed dreamily down the river. The graceful willows wore a silver sheen in the moonlight, and the blare of the dance hall music floated on the still air, softened almost to melody, while the reflections of its colored lights bobbed up and down in the water, churned into waves by the tiny excursion steamer.

"I love this river on a night like this," remarked the girl. "All the dirt and tawdriness of life along the banks is concealed by the kind moonlight. I suppose that is why moonlight is so popular for love makers. It conceals real conditions of life; lovers dwell in an unreal world. It has always been a theory of mine, that moonlight is responsible for a great many divorces. You see, after marriage the young people come down to the work-a-day world with a jolt and each blames the other for the deception, when perhaps neither was to blame, only the magic moonlight. The moon has affected you; otherwise it would be a great strain on your masculine imagination to have to invent so many pretty speeches, containing so much heart interest and delicate sentiment."

"The fact that I keep it up is a sign of true love and devotion."

"What?" the girl gave a cry of incredulity.

"No man," declared the young fellow, "could keep it up for a woman he didn't love."

"In daylight, no," interrupted the girl, "but by moonlight? As I said, the moon is responsible."

"You are hard on the fellows who work by day," said her companion, deftly turning the canoe to meet the waves the toy steamer had started. "Now that plodding doctor"—the girl's fingers closed over a letter in her coat pocket—"I suppose he had a chance to speak by daylight."

A musical laugh floated over the water.

"I'll tell you. Give me a chance Saturday afternoon, since you consider my remarks moonstruck tonight. Will you give me an answer them?" his voice was vibrant.

"Yes," came after a pause. "We must go in now; it is getting late; but, oh, I wish it were seven instead of ten o'clock."

"So do I," replied the young fellow, heading for the boathouse.

Seated in her room that night, Agnes spread out the letter she had carried with her all day, and sat down in front of her dresser to give it a more careful reading. I must decide. Saturday is not far away," she said, and dropped her eyes to the page. The letter read:

"Can it be six years since I asked you to be my wife that commencement day? I knew it was wrong to tell you of my love when I had another year of college and four years in medical school before me, and you were so young. I had no right to stop the free, happy flow of your life. Your beauty and position would naturally bring you all good things, and I selfishly tried to persuade you to be 'Waite's little girl.'

"Later, of course, I made myself tell you that you must be free to go in any society you chose. I felt you must know other men. Then, if I could keep you, I would have a right to you, otherwise it would be a plain steal. I know my fate is hanging in the balance, and I will say nothing of what I feel. I love you enough to leave you free to choose between us and I realize the strength of my rival.

"Just this I want to say: In addition to my appointment as assistant to Dr. Morse, I have been appointed lecturer to the dental students on medical subjects, so that I am sure of enough income now to warrant our marriage if I should be so unspeakably happy as to win the prize. It will be seven years next June since I first told you of my love. To say that it has grown seven-fold would but feebly express it.

"Whatever your decision, believe me always

"Your devoted lover,

"GENE WAITE."

She glanced in the mirror in front of her and as she met the clear eyes gazing into hers she said: "A faithful love that toils seven years as did Jacob of old for Rachael, and wrests success from poverty and untoward circumstances, is the kind that would not fail me. I will tell him we will be married on the seventh anniversary of that commencement day."

Household Hints

RECIPES SAVING FLOUR

Potato Doughnuts—Five good-sized potatoes boiled and mashed, one teaspoon butter, two cups sugar. Mix while hot and beat well. Let cool, add three eggs (beaten), one cup sweet milk, pinch of salt and nutmeg, five teaspoons baking powder in a little flour. Flour enough to roll out, and fry in hot grease.

Potato Friedcakes—Boil and mash five medium potatoes, add 1½ cups sugar, one-half teaspoon salt, a tablespoon lard, one cup sweet milk. Beat three eggs and add them after milk, add five cups flour, five teaspoons baking powder, nutmeg to taste. Fry in hot fat. Roll in powdered sugar.

Gingersnaps—One and one-half cups cracknels (after frying out leaf lard), one cup molasses, one cup strong black coffee, one teaspoon ground cinnamon, one teaspoon ground ginger, two teaspoons baking soda dissolved in one tablespoon vinegar, one teaspoon salt, one-half cup brown sugar, flour enough to make dough stiff and enough to roll out. Bake in moderate oven. The cracknels cannot be noticed.

Cocoanut Macaroons—Beat whites of four eggs stiff, add one pound pulverized sugar, one pound cocoanut. Roll in small balls, put in buttered, than floured, pan. Bake a light brown.

Oatmeal Macaroons—Two tablespoons butter, one cup sugar, two eggs, one teaspoon baking powder. Cream butter and sugar, add eggs well beaten, but not separated, salt, rolled oats and baking powder. Bake in hot oven until brown and crisp.

Fruit Snaps—One and one-half cups sugar, one-half cup molasses, one cup chopped raisins, two cups currants, one cup lard, three eggs, one teaspoon soda, one-half teaspoon each of ginger, cinnamon and nutmeg, one-fourth teaspoon cloves. Salt to taste and mix stiff. They are fine.

Johnnycake—One-third cup sugar, three cups corn meal, one egg, butter size of walnut, one cup sour milk, one cup flour, one teaspoon soda, pinch of salt. Mix egg, sugar and butter, add milk and soda, then corn meal and flour.

Rice Pie Crust—Put one-fourth cup rice into one cup water with a pinch of salt. It is best to use a double boiler. Press boiled rice into shape of an under crust in pie pan, let it stand until it jellies. Make lemon or cream filling, put into rice crust. Cover with usual meringue and brown lightly in oven. If cut when rice is cool will hold its shape perfectly. Serve cold.

THINGS WORTH KNOWING

On muslin cover to put over comforter to keep it from getting soiled, instead of sewing buttons on comforter and making buttonholes on slip, use medium size patent clasps, such as are used on dresses and skirts. Sew flat part of clasp on to slip and clasp with the small head, on to comfort. By doing this, the slip can be washed easily without ruining the wringer; also, it looks much neater and cover can be easily removed.

To Mend China—Make a very thick solution of gum arabic in water, stir into it plaster of paris until mixture becomes the consistency of cream; apply to broken edges and join together. In three days the article cannot be broken in the same place.

SOME SWISS DISHES

Swiss Patties—Save the trimmings of puff or plain pie crust, roll out and line the patty pans with it. Prick bottom of each crust to prevent bulging. Bake shells till crisp. At serving time put together a cup of milk, bay leaf, slice of onion, sprig of parsley, a clove; boil three minutes. Rub two level tablespoons each of butter and flour together. Strain milk into this and cook till smooth. Add two egg yolks, three spoonfuls grated cheese and dash of cayenne. Fill patties with this and dust top of each with cheese. Set in oven to melt cheese and serve at once. These are fine for a luncheon or with the salad course.

Swiss Fondue—Cover one cup stale bread crumbs with one pint milk. Add two eggs beaten into this, one-half cup chopped cheese, one-half teaspoon salt, dash of cayenne, salt spoon of baking soda dissolved in water, one tablespoon butter. Beat well and bake in quick oven till a light brown.

Swiss Rarebit—Very nutritious. Grate or chop one-half pound cheese. Toast and butter six slices bread. Put three slices in pan, cover with half the cheese, dust with salt and pepper. Put the other three slices over this and remainder of cheese. Pour over one pint milk, let stand five minutes, bake in hot oven twenty minutes. Serves six people.

S. C. SMITH, Prop. Plainfield Tel. 2827-W. Dunellen Tel., 2842-R.

SMITH'S AUTO EXPRESS

Furniture and Pianos Boxed, Packed and Shipped

MOTOR VANS for Long Distance Moving

159 NORTH AVE., PLAINFIELD, N. J. OFFICE 229 FRONT ST., DUNELLEN, N. J.

WE DO FINE JOB PRINTING. TRY US

RUNAWAY JUNE

BY GEORGE RANDOLPH CHESTER AND LILLIAN CHESTER

Copyright, 1915, by Serial Publication Corporation

By special arrangement for the Daily Press a photo-drama corresponding to the installments of "Runaway June," may now be seen at Proctor's Front Street Theatre each Thursday. By arrangement made with the Mutual Film Company it is not only possible to read "Runaway June" each week, but also afterward to see moving pictures illustrating our story.

FOURTH EPISODE.

Poor Little Runaway Bride!

CHAPTER I.

"SHANKS" M'GEE, carrying one soiled newspaper for a bluff and collecting money for the newsboys' home as another bluff, suddenly paused in his absorbing attempt to whistle through a broken tooth as he saw coming up the dingy side street toward the Hotel Daniel a beautiful young girl. She was turning to look backward over her shoulder at every few steps.

Oh, gee! A man was following her! And he was dodging along from tree to tree and from doorway to doorway, and every time he saw the girl look back he ducked! The man had black whiskers, whittled down to a fine point just under his chin, and he carried himself with the ease which only a thorough scoundrel can acquire.

Shanks McGee stood petrified, then took a long, deep breath and hurried

Gilbert Blye and Tommy.

up to the corner. He flattened his already flat nose against the broad plate glass window of the modest Hotel Daniel.

The beautiful young girl concealed all that she could of her timidity as she walked through the door with what she thought to be a strictly business-like manner. Seven men who had been morbidly eying their respective cuspidors immediately straightened up and looked their handsomest. One of them looked bold, and another, a decorative Frenchman, looked debonair. The beautiful girl strode straight up to the desk.

"A room with a bath, please," she requested.

The clerk, an indifferently aged man, held the register a moment while he studied the new guest of the house.

"Any luggage, miss?"

The girl, disconcerted, had recourse to her only armor. Now she shyly cast up at him her great, soft, expressive eyes, and the clerk felt ashamed of himself. He swung the register around to her.

"My maid will be here presently with my clothes." The voice was soft and sweet.

"Certainly, miss." And the clerk whanged a bell which sounded like a fire gong. "Front!"

In response to that stentorian call a shock headed, loose limbed Irish boy jumped forward and took the key to 44. The clerk, without moving his body or his neck or his head, craned forward his eyes to watch the signature. Mrs. J. G. Day.

A moment later the black Vandyked man strolled in, looked at the register and walked into the bar. Then along came Marie with a bundle of clothes.

The young woman went straight to the desk.

"Mrs. Day's maid?" the clerk observed, inspecting the clothing piece by piece from under his eyelids and ringing for front and looking at the young woman and the register all at the same time. The young woman, quite evidently a maid, glanced swiftly at the register.

"Mrs. Day's?" she repeated, breathing heavily. "Y-yes!"

"She's expecting you." And the clerk's eyelids flickered. "Room 44."

"Marie, tell June I want her!" cried a voice.

"Sir," she said, "I do not know you."

"Why—er"— Ned stammered; then he grabbed the clothes from the maid's arms. "Now you lead me to June!"

"Sir, how dare you?" Marie said and turned appealingly to the clerk.

"These are my wife's clothes!" declared the young man. "She's here. I want her!"

"What's her name?" the clerk demanded.

"Mrs. Ned Warner!"

"Not here."

"June Moore!"

"Oh, come off!" observed the clerk. "If I let you go through the directory you may hit it. Give this girl back her clothes, and good night!"

"This thing has gone far enough, Marie!" hotly stated the young man.

At that moment his voice stopped. Out of the bar had strolled elegantly the pride of Shanks McGee, the man with the black Vandyke, and he was neatly nibbling a piece of cheese. He was across the lobby and going out of the door, paying but a scant tribute of curiosity to the knot in front of the desk, before the young man with the clothes saw him. The young man nearly upset Marie on his way to the door.

A porter stopped him to get June's clothes. Ned was then delayed at the ticket window and, glancing across the station, saw Blye going uptown on an express.

June Warner locked the door of 44 from the inside and turned the bolt and dropped into a chair to rest.

Suddenly a voice called, "It's Marie, Miss Junie!" and a knock was heard.

June Warner opened the door of 44 in a hurry, and her eyes sparkled and she clapped her hands as she saw Marie with clothes sticking from her in all directions.

"We're caught!" panted Marie. "Mr. Ned grabbed me downstairs! He made a scene!"

"Where is he now?" June sat down limply.

"I don't know! All at once he threw down the clothes and ran out on the *street! I don't know why!*"

* * * * * * *

Ned Warner, attended closely by the ecstatic Shanks McGee, stood at the subway exit in a state of seethe beyond computation. Again Gilbert Blye!

Honoria Blye, exchanging spite with a green parrot, was suddenly interrupted by a caller.

"Got him!" announced the caller, who was none other than Bill Wolf.

Honoria Blye sprang up instantly.

"Get my wraps!" she yelled to the abnormally ugly maid who had let Bill Wolf in. "Mr. Wolf, you fooled me once. Are you sure you have found Gilbert Blye?"

"If we ain't, so help me!" solemnly swore Wolf.

Honoria Blye, with Bill Wolf by her side, was soon speeding downtown in her little electric coupe. In front of Luchow's restaurant they found a fat, wide man with a cigar in the corner of his mouth and his narrow rimmed slouch hat shoved on the back of his round head and his eyes turned contemplatively *toward the stars.*

"Certain party in, Blinky?" husked Wolf.

Blinky Peters followed them inside the busy cafe, and as they walked back toward the Thirteenth street entrance a fat, wide man with his hands in his pockets came in at the rear door—Sneaky Tavis.

"There's your party!" suddenly hissed Bill Wolf and pointed to a table where a dark Vandyked German with spectacles was entertaining a healthy, red cheeked young woman with a green feather in her hat.

"You scum!" shrilled Honoria Blye *to her three expert detectives and went* home to her parrot.

Ned Warner stepped into the cigar store next door to the Hotel Daniel and telephoned June's home in Brynport. Mr. and Mrs. Moore were in the city at Bobbie Blethering's, the smooth, soft voice of fat, black old Aunt Debby told him.

Blethering's and the cheery voice of Bobbie. Yes, the Moores were there. And June was located? Great! Stanch Bobbie was all eagerness when Ned said he wanted the Moores and Bobbie and Iris to come down to the Hotel Daniel.

He also telephoned Honoria Blye. Her shrill voice crackled over the telephone. She had just this minute got in from a wild goose chase after a bogus Gilbert Blye, but if he had been seen at the Hotel Daniel with Ned's runaway bride she'd be right down. Honoria called up her detectives and ordered them to report at the Hotel Daniel.

Meanwhile Gilbert Blye sat in conversation with jovial looking Orin Cunningham and a usually vivacious brunette whom both men called Tommy. Triumphantly Blye held before Tommy the address in his little memorandum book "Mrs. J. G. Day, Hotel Daniel." He motioned the girl to follow him. She sat glumly. Orin Cunningham spoke to her sharply. With a flounce she rose and followed Gilbert Blye.

CHAPTER II.

NED WARNER, standing diagonally across from the Hotel *Daniel*, where he could watch both the front and the side entrances, saw three short, thick men come single file up the side street and stop in front of the main entrance. Shanks McGee had felt strangely listless and forlorn these past few minutes, for there was nothing inside or out. Suddenly the three short, thick detectives rounded the corner, and, gee, they were slinking! The world was once more a bright and happy place for Shanks.

"Say, kid," husked the shortest and the thickest—it was none other than Bill Wolf—"have you lamped a lengthy gink around here with whittled black chinchillas?"

That observant young person of the world began at the beginning, but he was so minute of detail that he had not yet reached the middle when Bill Wolf, looking through the plate glass windows of the Hotel Daniel, said "Sh!" and drew his two assistant detectives out of the range of poor Shanks McGee's quivering ears, and the three astute hounds of the law put their heads together in excited conference. Then Bill Wolf, in his best pose of a man who was waiting for somebody and didn't expect him to come, went into the hotel.

The Moore limousine drew up, and Ned went over to join the quartet. He led the way to the desk and confronted the unemotional eye of the clerk.

"This is the father and mother of the *young woman whose maid called here* with her clothing. We do not know what name she used in registering, but I know that my wife is in this house, and if we don't get her I'll raise trouble!"

"I'll produce the woman at once," the clerk agreed. "But if there's going to be a rumpus it'll have to be on the sidewalk and on the other side of the street."

He called for 44. He called again.

There was no answer. The room was searched.

It was empty!

Sammy, the boy with the angelic smile and the blue eyes and the white teeth, was the finest liar in the hotel. He had had a quarter and one of her compelling smiles from June and a glance from her lovely eyes, and he had run them down through the basement and out the rear servants' entrance and had told them a place to go where no one would ever find them.

Gone! The six shocked searchers for the runaway bride hurried downstairs just as Honoria Blye stepped in, followed by Blinky Peters and Sneaky Tavis.

"Where is he?" screeched Mrs. Blye.

Bill Wolf advanced to do his happy *duty.*

"There he is, lady!" he shouted triumphantly, while Blinky Peters and Sneaky Tavis slunk up, one on each side of the culprit. "Nab him, boys!"

"Mon Dieu!" cried the culprit as the four fat paws of Blinky Peters and Sneaky Tavis clapped down on his arms. The rest of the objection was an incomprehensible polyglot jumble as, shrieking his indignation, the black bearded Frenchman strove to wrench himself free.

"Is that the man you mean?" hissed Honoria.

"That ain't the guy!" yelled Shanks McGee, who was willing to be kicked out now. "Gilbert Blye slinked in here after the beautiful goil and ducked into the subway when dis sport gives him the run! Gee!"

"This is the limit!" declared the clerk to one and all as strong porters and agile bell hops headed his way. "Get 'em out, Mike!"

Quite a little crowd had collected when suddenly a policeman appeared from around a corner and dispersed the mob, including Honoria.

That vigorous lady had barely turned *the corner, heading for the avenue,* when a brilliantly lighted, luxurious limousine stopped in front of the Hotel Daniel. Shanks McGee's eyes began to stretch as he saw the occupants, and he whirled in a complete circle in his efforts to locate without the loss of a second Bill Wolf and Blinky Peters and Sneaky Tavis. They were trudging up the street in single file, heads down, hands in pockets. Even Blinky Peters had lost interest in the stars. The smacking footsteps of Shanks McGee aroused them.

"Gee!" exploded Shanks. "Cripes! Gilbert Blye has doubled back wit another swell Jane! Beat it to the Daniel! And one of youse hotfoot it after the electric showcase and get the old woman! Gee!"

Wolf turned a commanding eye on Tavis.

"Hit 'er up!" he ordered.

Sneaky drew a long, jerking breath and pulled his belt around him, cast a despairing look up the side street to where the little electric was twinkling, took the center of the car track and began laboriously to "hit 'er up."

In the meantime Gilbert Blye and Tommy Thomas had walked confidently up to the desk. The clerk without the flicker of an eyelid bent forward politely.

"Is Mrs. J. G. Day stopping here?" inquired Blye with great suavity.

"No; the lady is gone."

"Gone?" protested Blye and leaned forward to look over the register. "Why, she came in only about an hour or so ago. She is"—

"Now, don't tell me who she is. I don't know whose wife the lady may be, and I don't want to know. She's gone!"

"Mon Dieu!" shrilled an excited voice, and Gilbert Blye found himself confronted by the decorative Frenchman. That excited individual surveyed *Gilbert Blye's sleek black* Vandyke and tweaked at his own and suddenly threw up both hands and began to laugh.

In that same moment Sneaky Tavis caught up with the electric coupe and

"Here he is, lady!"

scrambled on the step and hung his thick arms in at the door.

"Huh—huh—huh—huh!" Sneaky informed her, strangling for breath and pulling his arms out of the car.

"I say, what do you want?" insisted Honoria.

Sneaky pointed backward with his thumb.

"Your huh-huh-huh-husband!" he husked, sucking in all the air in the car. "Daniel!" And again he jerked backward with his thumb.

Honoria Blye without a word grabbed her cut glass flower vase and cracked her expert detective on the knuckles. With a parting gasp he dropped off backward.

Where was June while so many people were so busy about her? In a horse cab, with Marie and the clothes, far down near the East river, where in full sight of all the barges and all the grimy shipping, they found a slice of a house, so narrow that it should have had a weathervane to keep it headed into the wind. It was three stories high and blackened with age but there were geraniums and a cheerful light in the downstairs front windows. This was where the elevator boy's mother lived, and it was as clean inside as it was grimy out. She had a floor to let, furnished, two rooms and a real bath, tin and considerably dented, but kept fresh painted in spotless white.

"You say you want it quiet," said she, "and my son Sammy sent you here? Well, my husband, before he died, was the most popular policeman on the force, and the whole department, darlin', is your friends."

CHAPTER III.

FOR a moment June hesitated before the door of an employment agency next morning and then she sharply beat down her reluctance. People who have made up their minds to be independent and to earn their own way in life must have no timidity. She turned the knob with sudden boldness and opened it, then she smiled at her own sensitiveness as she stood before a pleasant faced woman, in the corner of whose eyes, however, there was a veiled *sharpness which June did not see.*

A very pretty woman came in as June turned to go away, and with her was a little girl of great beauty. June hesitated as she heard the word "governess." The woman at the desk

"Bravo! How do you do?"

smiled to June. The newcomer followed that smile and herself smiled at June. The little girl had been studying June frankly out of round eyes.

"I like you," she said, with startling *candor; then the employment agency* woman laughed, and pretty Mrs. Wiles laughed. June dimpled.

"I like you, too," she acknowledged.

The employment agency woman rose.

"Mrs. Murdock is listed as a governess," she observed, and June winced at her new name. How queer this all seemed! "Perhaps you would like to have a little chat."

Mrs. Wiles and June Moore Warner Justin Day Murdock were both agreeable to that suggestion, particularly since little Dolly Wiles had appropriated June apparently for keeps. They sat in one of the cozy corners, and when June rose she was engaged. Mrs. Wiles was a most appealing woman.

All three were perfectly happy as they left the office and rode in Mrs. Wiles' victoria up Fifth avenue to one of those wide, clean streets which lead off from Central park.

A block and a half from the avenue they stopped before a new looking apartment house with an imposing entrance, and a hungry looking doorman bowed his regular bow, and a hungry looking elevator man shot them skyward.

A duplex apartment. June had never seen one before, and its utility was a puzzle to her then, as it was for many a long day afterward.

After luncheon a nap for Dolly, and then a romp in the park. Roller skating. June's foot was nearly as small as Dolly's, and the child, after she had thoroughly exhausted herself, insisted that June try. It was a pretty little deceit which was put on Dolly. June strapped on the skates and was timid and helpless and altogether charming until Dolly had laughed herself weak, then June suddenly straightened up and skated away like the expert that she was, whereat Dolly was more pleased than ever, and a voice from the roadway, a suave and pleasant voice, called:

"Bravo!" Gilbert Blye! He was smiling. June was confused. She whisked off the skates.

"You seem to have all the accomplishments," went on Blye, stepping down from his luxurious limousine.

"Hello, young lady!" He held out his hand to Dolly Wiles with a familiarity permissible to the very young and to the very old of femininity, and the child took it hesitantly, with a shy upward glance at June. Her big gray eyes widened, however, as they fell on the limousine. She dropped the hand and ran forward to the machine.

"What a lovely car!" she exclaimed, patting it on its smooth, swelling side. "Just the kind mother wants, but daddy says we can't afford it."

Blye laughed lightly. "Would you like a spin around the park in it," he suggested, "you and your playmate here?" And he bowed.

Dolly, jumping up and down, was already tugging at the door handle, and Blye, laughing, opened it for her. Dolly gave a cry of positive joy as she saw the rich interior, and she was among the soft cushions in an instant.

"You haven't much choice," said the low voice of Blye, and he held the door open for June.

"This once." And she looked him squarely in the eye. He smiled.

June was thoughtful all through that delicious twenty minutes of riding. Blye—his dark face haunted her. Another face came to her—Ned! A great wave of homesickness swept over her.

They made their adieus rather hastily to Blye, for their time was a little more than up.

Just before dinner was called Mr. Wiles came home, and June happened into the library. It was Dolly's favorite storeroom for toys, books and everything else. Mrs. Wiles—he called her Woozly—was sitting on the arm of her husband's chair, her arm around his neck and his chin in the palm of her hand. With the other hand she was twisting a lock of his hair over and over her finger, and she was most distinctly and obviously *wheedling him* for money! His voice was low and protesting with as much sternness as a man can use when he is being charmed into docility. Woozly Wiles was locking the money in her little inlaid desk when June next saw her.

They were going out after dinner. *There was some talk about ordering a* car, and it needed but one word to give Dolly a start. The luxurious limousine of the black Vandyked man was the whole of her text. She rattled on and on and on about it, and as she talked the pretty face of Mrs. Wiles grew more and more distressed.

"Harry, dear," she said, "Dolly and I want a limousine! Please!"

Dolly clapped her hands.

"After that limousine again," he gaily commented. "Not now, Woozly. Business is too bad."

"I don't like business," she laughed. "It's a mean old thing, isn't it, Dolly? Harry, please!"

"Get thee behind me, Woozly." The man still laughed, but he began to look very seriously at his charming wife. "You'd get anything out of a man." And his laugh was half vexed, altogether admiring.

Pretty Mrs. Wiles accepted that compliment prettily, but June, as she slipped out of the library unobserved, was hurt for the woman, for herself, for *her kind, as her face betrayed.* Here it was again—the endless, almost unvarying story of the woman dependent on the man's bounty and, in this case, getting all she could out of him.

Ned and his detectives on that day were down in the neighborhood of the Hotel Daniel scouring the district inch by inch, as it were, for some trace of the runaway bride, and wherever they went a small, flat nosed boy with one soiled newspaper under his arm sleuthed after them, slinking from tree to tree and from doorway to doorway.

Little Dolly Wiles awoke in the night to become aware of a light in the lower floor of the duplex apartment. Daddy! He was at work in the library, as he always was late at night here recently. Dolly felt herself privileged to say good night to daddy, so she slipped out and put on her bedroom slippers and her pretty little lounging robe and tripped downstairs.

June heard her go and dressed in like fashion. Harry Wiles had his books spread out before him and a pen behind his ear.

"Daddy, are you going to get mother a limousine?"

The man glanced over at his books and ran his hand across his brow.

"Well, I promised mother tonight," he admitted, with reluctance, and his face grew grave.

"Goody!" The little girl clapped her hands.

"But will it be a nice big limousine?"

"Not an extraordinarily big one. Just a proper sized limousine for little girls like you and mother. Oh, come in, Woozly!"

Mrs. Wiles in a stunning negligee stood in the library door.

"You want Dolly, of course," she said to June. "She's a born prowler, I think."

Dolly smacked her father a parting kiss.

"Daddy says it won't be a big limousine, mother, but it'll have silk tassels, and it will be a limousine anyhow. May we have a red headed chauffeur and a chow dog?"

"It depends on what color upholstery your mother selects," grinned her father as his pretty wife took Dolly's place on the arm of the chair.

"There's only one kind of upholstery in the Beaver cars," laughed Mrs. Wiles, pinching her husband's ear. "Really, Harry, I've been wondering if it isn't a waste of money to buy a cheap a limousine as that. I'd rather wait until you can afford one that is be more substantial."

"I know your tricks," commented her husband. "Really, Woozly, I positively cannot afford an expensive car."

"Harry!" That wheedling tone echoed in June's ears as she skipped upstairs with Dolly, and she knew that the cheap little Beaver car would not stand in front of the Wiles' door.

It did not. A good car brought Mrs. Wiles home the very next day.

Mrs. Ned Warner had been made tremendously thoughtful by the affairs of the little Wiles family. There was something wrong in the custom which made this condition possible. What was it? The position of donor and recipient. Neither the man nor the woman was really to blame. It was custom. And June knew what Mrs. Wiles would not admit to herself, if she suspected it, that the man was being constantly wheedled beyond his means.

Mrs. Wiles affected even to herself that his constant resistance toward expenditure was the normal attitude of a man toward the domestic spending of money. It was the woman's business to get all she could and the man's to resist.

The crash came sooner than June had expected. On the next evening after the limousine had come home there

Another Face Came to her. Ned!

walked into the house a grim jawed, hard eyed man of forty-five, on whose suit case were pasted foreign labels.

"Hello, Baker!" exclaimed Wiles, with cordiality.

"A little personal business." And Baker seated himself.

"How's the London branch?" asked Wiles by way of making conversation.

"Doing very nicely," was the curt reply, and Baker shook hands with Dolly. By and by the voices of the men rose as they became more interested in their conversation, and there floated up to June an emphatic speech of Baker's which she could not help hearing.

"You've spent it!" Baker's words were clean cut. "In my absence of a year and a half you've overdrawn your account $50,000. Fifty thousand dollars was the exact amount of your investment. That makes us quits. You'll turn over your share of the business to me immediately."

"But that leaves me without a cent, without an income!" worried Wiles. He had no blame for his partner, nor was he as much crushed as he had expected to be. "I have a wife and a child, you know, Baker. I could no more refuse them anything than I could refuse bread to a starving child."

"That's the trouble." Baker's voice was not harsh. It was simply cold. "You've spoiled them. A wife should be a help to a man, and most of them would if they were given a chance. You made a toy of yours."

The next morning Mrs. Wiles came up to June. She had been crying, but there was a light in her eyes which was good to see.

"I am very sorry," she said simply. "We have had a business reverse, and we shan't be able to keep you. The fact of the matter is that we don't happen to have a cent in the house. I took all of Harry's pocket money yesterday, and I spent it yesterday afternoon. I—I—I—that isn't quite the truth," she suddenly blurted out. "We are absolutely broke. We haven't any money at all."

It hurt June to part with them. She had liked them all, and when the little girl hung around her neck they cried together, all three—June and Mrs. Wiles and Dolly.

Halfway up to the avenue June, walking along and dabbing her eyes occasionally, was confronted by some one. Blye!

"Which way?" he asked.

"To the employment office," she told him, and showed him her little purse with a laugh.

"It's a shame that a pretty girl like you has to worry about money." And his coal black eyes gazed down at her *glowingly.*

He tried to detain her. Catching her gently by the arm, he tried to urge her into his car, using all the persuasiveness of his eyes and his smile and his suave courtesy, but she was obdurate.

Suddenly he jumped into his limousine and whirled away. He was at the employment agency before June reached it, and he had a cordial chat with the employment agency woman. He handed her an address and went away.

June was delighted when she secured an opening quickly and started out immediately for the place. For a moment June felt an intense dislike to the ugly looking house at the address given her and all that it might contain; then, laughing at her own fancies, she strode up the steps and rang the bell. The door swung open silently, but no one appeared. Wondering, June walked in, and the door slammed behind her.

Two minutes later Gilbert Blye walked up the steps, took a key from his pocket, inserted it into the lock and smiled.

(Continued next Monday.)

—Any kind of worth-while property may be sold for what it is worth. There's no "impossible season" in the selling of real estate—if you are a clever classified advertiser.

HOTELS.

HOTEL WALDORF
HENRY WINDHAM, Prop.
144 EAST FRONT STREET.
Gottfried Kruger's Extra Beer on draught. Imported Wines, Liquors and Cigars. Hotel accommodations and private Dining-room.

HOTEL SOMERSET
Newly Papered and Painted throughout. Table Board and Rooms by Day or Week.
Piel Bros. and Kruger's Beer on draught.
W. G. FEASTER, Proprietor.
17 Somerset St. Tel. 991

WEINMAN'S CAFE
GENERAL NEWS TICKER.
Stock quotations.
Up to the Minute.
'PHONE 1527.

CHILDREN'S EYES
don't neglect them. Now is the time before the hard winter's work at the books. Headache and Neuralgia quickly relieved. No charge for consultation.

STILES & CO
Philadelphia Eye Specialists
AT 107 EAST FRONT ST.
EVERY THURSDAY.
Free Consultation.
Hours 10 to 4:30.

L. MORALLER & SON
WATCHMAKERS AND JEWELERS
WATCHES
CLOCKS and
JEWELRY
Fine Watch and Clock Repairing a Specialty.
219 Park Ave. Phone 444-W.

VAIL
JEWELER and OPTICIAN.
236 Park Avenue
OPPOSITE NORTH AVENUE.

HODGE'S PHARMACY
Y. M. C. A. BUILDING.
BELLE MEAD SWEETS.
Telephone 62.

RITZ Inc.
BABCOCK BUILDING
CANDIES, ICE CREAM
DAINTY LUNCH

IN THE SPORTING SPOTLIGHT

JUNIOR "CHAMPS" WILL PLAY LOCALS

Windup of Elks' Minor League on Plainfield Lanes.

This week will see the windup of the Elks' Junior Bowling League, the usual three games being scheduled to be played. The Elizabeth five already has the title cinched and the result of the match with Plainfield on the Watchung avenue alleys tomorrow night will not effect the standings of the league leaders.

Captain Nash and his seniors are due to play two matches this week and will make a big attempt to get out of last place. Tomorrow night the locals will go to Rutherford and play a match that was postponed from December 12. The locals are scheduled to meet Paterson at that place on Thursday night, but the match has been put off until the following night. The Elks' House Tourney and Park Club activities will be continued during the week.

Bowling schedule for the week:

TONIGHT.

Elks' House Tourney—VanBuren-C. Woolston-Causbrook.

Match—C. S. vs. Westfield Printers.

TOMORROW.

Elks' Junior League—Elizabeth at Plainfield; New Brunswick at Jersey City.

Elks' Senior League—Plainfield at Rutherford.

WEDNESDAY.

Elks' Senior League—Jersey City at New Brunswick.

Elks' Junior League—Paterson at Newark.

THURSDAY.

Elks' Senior League—New York at Rahway; Hoboken at Rutherford.

Elks' House Tourney—Hoyt vs. Todd vs. C. Woolston.

Park Club—Handicap five back tourney.

FRIDAY.

Park Club—Handicap ten pin tourney.

Elks' Senior League—Plainfield at Paterson; Elizabeth at Newark.

Y. M. C. A. ORANGE FIVE SCORES TWO POINT WIN

The Orange team of the Y. M. C. A. Color League, defeated the Blue aggregation in a close game at the association, Saturday night, two points separating the final scores. They were 19 to 17. The game was close throughout, the Orange leading at the end of the initial period by one point, the score being 10 to 9.

Buell and Bohl were the stars for the winning side while Brandt and Miller played well for the Blue. The scores follow:

ORANGE.

	G.	F.	P.
Buell, f	3	0	6
Ostrom, f	1	0	2
Ricketts, c	0	0	0
Bohl, g	4	0	8
Hummel, g	1	1	3
	9	1	19

BLUE.

	G.	F.	P.
Brandt, f	2	0	4
Boice, f	0	1	1
Miller, c	5	0	10
Phillipson, g	1	0	2
VanArsdale, g	0	0	0
	8	1	17

Score by halves:

Orange	10	9—19
Blue	9	8—17

Time of halves, 15 minutes; referee, Berse.

T. A. B. BASKETBALL.

The St. Joseph's boys' basketball team will play the Tabs on Wednesday night, in the T. A. B. Hall on West Fourth street.

EVER-READY FLASHLIGHTS AND BATTERIES

FOR SALE BY

George L. Simon

179 North Ave.

Opp. Depot

Bicycles, Tires, Sundries

EAGLE BOWLING ALLEY

Open to the Public

117 EAST SECOND STREET

Under the management of George Miller.

IMPORTANT LEAGUE GAME THIS WEEK

N. P. H. S. and P. H. S. to Mix It up on Local Court.

BASKETBALL SCHEDULE FOR THIS WEEK.

TONIGHT.

Y. M. C. A. vs. N. P. H. S., at Saengerbund Hall, 8:15.

WEDNESDAY.

Rahway girls at N. P. H. S.

Carteret Academy at Leals.

Westfield H. S. vs. Battin, at Elizabeth.

THURSDAY.

Roselle Park girls at P. H. S.

FRIDAY (Lincoln's Birthday).

N. P. H. S. at P. H. S., at 3:30.

Westfield H. S. vs. Alumni.

SATURDAY

Sewaren A. C. at Y. M. C. A.

Interscholastic basketball fans of the city and borough are counting the days to Lincoln's Birthday, when the North Plainfield High School court warriors will make their last fight for a running chance at the city title in the gym of the Plainfield High School. This game is by far the feature of the week and is causing much comment as to the possible outcome of the match. North Plainfield lost the first game by one point on its home court about three weeks ago, but the result of that game was merely a tossup and the borough supporters do not call it an absolute defeat, although it put the city team in the lead.

Both teams are now in their best form with all players eligible to participate in the game. The boys from across the brook will be thrown on the offensive altogether in the coming game, being strangers on the court. The game will probably start at 3:30 o'clock.

Several other good attractions have been booked for the coming week.

HOPE CHAPEL FIVE ANNEXES ANOTHER

Presbyterian Five, of Newark, Could Only Keep Pace for One Half.

The Hope Chapel basketball team chalked up another victory, Saturday night, on the Fourth street court, when the Presbyterian Five, of Newark, took the short end of a 34 to 16 count. In the first half the playing was fast and the scoring close, Hope having a two-point lead at the end of the period. Heron and Walls were the main scorers in this half, while Snyder and Clarke did some fine guarding.

The score of the half ended 10 to 8, but the second half was of an uninteresting nature, the locals running away from their opponents and scoring three times as many points, putting the game safely away after the first few minutes of play. Heron scored high for the chapelites, getting ten points, while Metzgar secured two field goals and six fouls. Walls made four of the kind that count for two and Overland scored three.

The scores follow:

HOPE CHAPEL.

	G.	F.	P.
Wardrop, g-f	3	0	6
Heron, f	4	2	10
Overland, c	3	0	6
Snyder, g	2	0	4
Clark, g	0	0	0
Walls, f	4	0	8
Anderson, g	0	0	0
	16	2	34

PRESBYTERIAN FIVE.

	G.	F.	P.
Weber, f	2	0	4
Dopp, f	0	0	0
Metzgar, c	2	6	10
Gordon, g	0	0	0
Burkhardt, g	1	0	2
	5	6	16

Score by halves:

Hope Chapel	10	24—34
Presbyterian Five	8	8—16

SECOND DEFEAT IN TWO YEARS.

Kingsley School, of Essex Fells, met its second basketball defeat in two days, at Lawrenceville, Saturday, when Lawrenceville School took a 46 to 26 decision. The Essex Fellers had not been on the small end of a score since the 1912-13 campaign, when they dropped a single contest to a New York High School. Kingsley beat Plainfield High School both this season and last season.

—It pays to use the advertising columns of The Press.

NOW WE'RE ABOUT EVEN WITH TRENTON

Plainfield Girls Lost But Local Boys Smothered Capitol City Five.

The Y. M. C. A. basketball team had an easy time disposing of the "Silent Workers" from the Trenton School for the Deaf, on the association court, Saturday night, the final count being 43 to 29. The visitors were never dangerous, although the locals slowed up considerably in the last half. The Trenton players were guilty of many fouls, but only three free throws were turned into points by Captain Brynairski.

The home team piled up fourteen points at the start before its opponents scored a basket and at one time had a lead of eighteen points, the score being 22 to 4. During the latter part of the first half the visitors showed some speed and shortened this lead. The initial period ended with the score standing 37 to 17. In the last period Gavett played center and scored a trio of field goals. Ricketts was the high scorer of the game, getting six in the first half and two in the last for a total of sixteen points. For the visitors Petorio and Pease played the best games.

The scores:

Y. M. C. A.

	G.	F.	P.
Moulton, f	3	0	6
Ricketts, f	8	0	16
Taylor, f	3	0	6
Dunning, c	2	0	4
Gavett, c	3	0	6
Brynairski, f	1	3	5
Glover, g	0	0	0
Newkirk, g	0	0	0
	20	3	43

TRENTON.

	G.	F.	P.
MacNee, f	2	1	5
Petorio, f	5	0	10
Pease, f	4	0	8
Hansen, c	0	0	0
Throck, g	3	0	6
Shaw, g	0	0	0
	14	1	29

Score by halves:

Y. M. C. A.	27	16—43
Trenton	17	12—29

Referee, Meermans; timer, Debele; scorer, Berse; time of halves, 20 and 15 minutes.

HOT FIGHT IS ON FOR TOP POSITION

Essex and Tyrian Players Are Running Close Together.

Wright and Murray, of the Essex and Tyrian teams, of the Masonic Bowling League, continue their fight for first honors, the former leading with an average of 175.17 against his rivals 174.9. Tyrian is still the leader of the league by a large margin.

The standings follow:

	W.	L.	Ave.	H.S.
Tyrian	27	6	846.20	954
Orient	20	10	807.8	926
Lafayette	14	10	765.23	845
Washington	19	11	820.5	997
Hermann	19	14	806.13	928
Anchor	11	13	775.15	930
Essex	11	22	751	901
Azure	6	21	713.20	844
Jerusalem	5	25	691.22	841

Individual Record.

	G.	Ave.	H.S.
Wright, Essex	30	175.17	256
Murray, Tyrian	33	174.9	214
Ring, Washington	30	173.26	218
Cose, Anchor	15	173.9	235
Mulford, Tyrian	33	173.4	208
Schmidt, Lafayette	15	172.9	211
Martin, Tyrian	30	169.24	269
Kohlenberger, Tyrian	30	168.10	227
R. Rix, Hermann	31	167.14	214
Sylvester, Essex	33	166.12	218
Fowler, Wash.	23	165.16	202
Heald, Orient	29	165.14	201
Hoblitzel, Lafayette	24	165.6	193
VanEmburgh, Anchor	15	165.1	208
Norris, Wash.	26	164.20	212
Peters, Orient	15	164.5	200
Cook, Orient	30	163.24	214
Iremonger, Anchor	17	162.12	209
Peterson, Hermann	21	162.8	195
Stroebel, Hermann	32	162.6	246
Lilley, Washington	27	161.25	211
Fredericks, Orient	26	160.13	199
Hunter, Washington	30	159.17	210
Hoffman, Hermann	33	159.23	205
Harsell, Tyrian	33	158.30	200
Kaimer, Orient	30	158.16	195
F. Rix, Hermann	31	155.21	202
Denman, Azure	18	155.13	197
Nash, Jerusalem	15	155.4	225
Vail, Anchor	16	153.10	203
Gibbons, Lafayette	21	152.12	180
Adolph, Hermann	16	152.4	184
Everitt, Azure	18	151.6	173
Sims, Jerusalem	23	149.1	198
Howard, Lafayette	20	147.13	178
F. R. Honeyman, Jer.	21	146.15	189
Langhaus, Azure	20	146.9	207
Hoehler, Essex	33	145.5	195
Koehler, Essex	31	145.13	179
A. E. Honeyman, Jer.	15	143.13	175
Houghwout, Azure	27	143.10	203
Farley, Essex	28	140.25	183
Bergan, Jerusalem	20	136.13	216
Brown, Jerusalem	15	136.1	169

LOCAL ELKS WILL HAVE INDIVIDUAL TOURNEYS

The B. P. O. Elks' individual scratch bowling tourney will be held during the week of February 22 and entries will close February 17. The individual handicap tourney will be held at the same time and entries will close for this competition at 12 o'clock midnight on February 17.

Any brother Elk not rolling with the Senior or Junior teams is eligible to compete and there will undoubtedly be a large number of entries.

NEW OFFICERS INSTALLED BY COLUMBIA LODGE

Last Friday evening the officers of Columbia Lodge, No. 58, A. O. U. W., were installed by District Deputy Bird, of South Amboy. The officers are: Warren Townley, past master workman; Charles Young, master workman; Russell Doeringer, foreman; overseer, Stephen Schlief; R. H. Loughlin, recorder; Henry Liefke, receiver; Frank Putnam, financier; John Calder, guide; J. F. Sheppard, inside watchman; Stephen VanHorn, outside watchman.

The installation was followed by a supper served by William Warnock, caterer.

LOCAL Y. W. C. A. BEATEN AND BATTERED BY TRENTON; PLAYER TAKEN TO HOSPITAL

The Plainfield Y. W. C. A. basketball team returned home yesterday, in a much crippled condition and presenting an appearance of having passed between two fires in the war zone. The local lassies went to Trenton, Saturday afternoon, for their annual basketball game with the association team of that place, and were defeated by two points, the score being 21 to 19 in favor of the Trentonians. The contest was a hotly fought affair from start to finish, the Plainfielders keeping very close to their opponents until the last few minutes of the contest, when Marion Mair was compelled to go out, receiving a severe cut above the eye.

For the Plainfielders, the Hummel sisters did all the scoring, Helen caging five goals and five from the foul line, while Ida tallied two field goals. The Trenton honors were divided between Dorothy Haynes and Alice Balderston, the former with four goals and three fouls and the latter with five goals.

In the beginning of the game, Ellen Doughty was slightly injured, but refused to go out of the fracas and played gamely until the finish. After the final whistle blew she fainted and was taken to the Trenton Hospital, where she remained over night for treatment. Today she is none the worse for her experience.

The Trenton girls will come to Plainfield the first week in April, when they will play the local girls a return game.

The score:

PLAINFIELD Y. W. C. A.

	G.	F.	P.
Miss H. Hummel, f	5	5	15
Miss Smith, f	0	0	0
Miss I Hummel, f	2	0	4
Miss Mair, c	0	0	0
Miss C. Smith g	0	0	0
Miss Doughty, g	0	0	0
	7	5	19

TRENTON Y. W. C. A.

	G.	F.	P.
Miss Haynes, f	4	3	11
Miss Balderston, f	5	0	10
Miss Weller, c	0	0	0
Miss Slack, g	0	0	0
Miss Banks, g	0	0	0
	9	3	21

Referee, Carlton (Trenton); umpire, Wetherell (Plainfield); scorer, Raub.

FOOTBALL SURGEONS MAKE A FEW MINOR CHANGES IN RULE CODE FOR NEXT SEASON

New York, Feb. 8—The annual meeting of the intercollegiate football rules committee, held for the purpose of considering changes in the rules for 1915, closed here late Saturday without radical alteration in the playing code.

The principal changes include giving the ball to opponents on a forward pass out of bounds, made on the fourth down, at the point where the pass was made; the increasing of the game officials from three to four and the limiting of resubstitution of players to the beginning of a period. The committee also earnestly recommended the numbering of players but did not make it a mandatory rule.

Under the 1914 rules a forward pass out of bounds, whether touched by a player or not, gave the ball to opponents at the point where it crossed the line. Because of the greater accuracy of the throw, it was frequently resorted to last fall on the fourth down in place of the punt in order to force the opposing team to open its attack close to the sideline. Under the new ruling forward passes out of bounds, except on the fourth down, shall be considered as incompleted.

The change in the resubstitution rule was made to prevent the return of a number of players to the game in the final period. Heretofore players were permitted to re-enter the game at any time in the fourth period. Under the new ruling the regulations which prevent a resubstitution except at the beginning of the first three periods will also apply to the final period. Substitutes must hereafter report to an official immediately on entering the field of play.

A number of prominent football officials testified that the requirements of the game were too many for three officials to cover successfully and for that reason a fourth official was appointed in the person of a judge who shall also be timekeeper in place of the linesman. Under the 1914 rules the naming of a field judge was not mandatory.

The committee voted to recommend the numbering of players by all college teams playing under the intercollegiate rules as being a desirable innovation from the spectator's standpoint. It also went on record as strongly deprecating the sending of substitutes into the game with instructions from the side lines.

Minor changes in the rules include a 15-yard penalty for unsportsmanlike conduct in addition to the disqualification of player in flagrant cases; a 10-yard penalty for running into an opponent after the whistle has halted play; a 15-yard penalty for throwing the legs and striking with the lower legs an opponent above the knees; a 15-yard penalty for running into the fullback after a punt, to which is added disqualification for roughing the fullback.

The committee ruled that the centre must pass the ball back with one continuous motion and release it without momentary checking or holding the ball. The unsuccessful attempt of two eligible players to catch a forward pass in turn, before the ball touches the ground, was ruled as an incompleted pass instead of giving opponents the ball as formerly. Other changes made were solely for the purpose of clarifying phraseology of the rules.

THIRTY-TWO PUPILS MAKE PERFECT SCORE

Thirty-two members of the fifth, sixth, seventh and eighth grades of the North Plainfield Grammar School scored perfect marks in the January spelling contest, which is the first of five to be held for the prizes offered by the Parent-Teacher Association under whose auspices it is being held. Each grade was given one hundred words, the lists being different for each class.

The fifth grade made the best showing with fifteen perfect papers, while the sixth and seventh grades each had eight. Miss Martha Emmons, of the eighth grade, had the honor of topping the list for the prize in her class, she being the only one to spell every word correctly.

Two had perfect papers in the first contest are: Eighth grade, Miss Martha Emmons; seventh grade, Grace Brewer, Marion Brown, Horace Fisher, Josephine Marsh, Dorothy Mortensen, Ethel Rilling, Mabel Rilling, Reginald Washburn; sixth grade, George Chandler, Marie Jennings, Beatrice Lee, Florence Lendino, John Mason, Seeley Masher, Olga Phillipson, Evelyn Schomp; fifth grade, Evelyn Bacon, Louise Brown, Robert Carson, Marguerite Case, Roland Clark, Cornelia Emmons, Elva Jennings, Marion Jordan, Kathleen Regan, Anna Rilling, Norman Thom, Mabel Drake, Alice Schlief, Catherine Sheelan and Elva Wigstrom.

—A classified advertisement is a "peace scout," and will report to you promptly what are your opportunities for work, or for selling.

—Try a Press want adv.

WE LOOK OUT

for your interest when you come here for new tires or other auto supplies. Don't try to sell you something that will make you sore on us. But we do try to supply you with things that will make you a friend as well as a customer, that will command your appreciation and earn your recommendation.

H. P. VOSSELLER

331 Park Ave.

PARTICIPANTS IN SIX-DAY BIKE RACES MAKE GOOD USE OF SPARE MOMENTS

Rout (top), Moran (left) and McNamara.

The bicyclists who are now engaged in the six-day races in Chicago don't have much time to spare, but they use for good purposes what they do have. In the above pictures Rout is seen sleeping for a few moments in order to recuperate from the effects of his strnuous work on the track; "Piggy" Moran is eating about a bushel of bread, etc., while taking a respite from the grind; and "Reg" McNamara, Moran's teammate, is shaving during an interval between his time on the track.

KALER INVENTED "EMERY" BALL

Rough Spot on Pill Makes It Cut Curious Capers.

SCHEME BARRED BY RULES.

Smoky Joe Wood, When Caught Using Sandpaper, Transferred Task of Roughening Ball to Janvrin—Several Pitchers Adopted System Until Ban Johnson Stopped It.

Manager Bill Carrigan of the Boston Red Sox has been talking about the "emery" ball and has told some baseball secrets concerning the pitchers who used the deceptive delivery. Some pitcher discovered that by making a small spot on a new ball rough with sandpaper and then throwing the ball with great speed it would jump and twist in an inexplicable manner, much like the spit ball. The reason for it is that the rough spot offers resistance to the air.

The use of the emery ball had been going on for perhaps two years until it became quite common last summer and Umpire Tommy Connolly caught Ray Keating of the New York Yankees using it. There was no rule against it, but Connolly sent the ball and the bit of emery paper he had taken from Keating's glove to President Johnson of the American league, and a rule was promulgated barring the use of sandpaper, with a penalty of $100 for breaking the rule.

Manager Carrigan says that, as far as he can learn, Kaler of the Cleveland club and Buck O'Brien were about the first to discover the fact that by rubbing the ball against a piece of emery paper a pitcher could make a ball jump and cut curves as no other style of delivery could. Manager Carrigan added:

"Joe Wood and Gregg were master hands at the business. Wood especially was unhittable when he used this style of ball last year. One day last season we were playing the Athletics, and Wood was standing the Mackmen on their heads until Pennock, who was working for the visiting team, became very wild, and Eddie Collins tossed the ball to Connie Mack, who called the attention of the umpire to the roughness of the ball on one spot.

"The umpire asked to see Wood's glove, but before handing over the glove Joe slipped the piece of emery paper from a slit in the palm of the glove. After that the ball was thrown to Janvrin every chance the Boston players got, and Janvrin roughed the spot on the ball before tossing it to Wood. I doubt if Wood could have finished the game but for Janvrin's help with the emery paper.

"Buck O'Brien had the emery paper sewed to the side of his waistband and was working the emery ball when people were giving him credit for pitching the moist ball."

Ray Collins had a little trick down to a science and was bothering the Tigers on their own grounds when Moriarty discovered that something was wrong and informed Umpire Tom Connolly, who waited until Collins came to bat with his ball shirt hanging loosely over his belt. Then, taking Collins unaware, Mr. Connolly raised the shirt and snatched the emery paper from Collins' belt.

This paper was sent to President Johnson. Nothing was done, but the players knew they were being watched.

It was Tommy Connolly who caught Ray Keating of the Highlanders and reported it to President Johnson, who sent out an order that any pitcher caught working the new wrinkle would be fined $100 and suspended.

By this time the players were continually looking for the emery paper artists, and it took a very slick man to get away with the trick.

It is said that Dick Rudolph was expert at this kind of delivery and could throw the moist ball as well as the other curves, having remarkable control of all.

Manager Carrigan would not have given away this secret of the ball field but for the fact that the roughing of a ball cover has been prohibited, and the players have given up the idea of trying to work it again.

The departure of the cook or maid does not prostrate the lady who knows the efficiency of Press want ads.

And what ad-reading servants are of the desirable class.

PHONE YOUR ADS

ONE CENT A WORD

SCOOP, THE CUB REPORTER — It's Sure Good to Be Back Home on the Lil' Ol' Job Again — BY "HOP"

BOROUGH MERRY MAKERS ON JOY RIDE TO WESTFIELD

A sleigh load of merry North Plainfield High School students left the school building Saturday night, and enjoyed a pleasant ride to West field.

After reaching Westfield and spending a short time there for refreshments, the party returned.

Those who made the trip are the Misses Bertha Boylan, Adelaide Ricketts, Elsie Van Demburgh, Ethel Wendell, Gertrude Blimm, Madeline Mundy, and Leon Larison, Nathan Boylan, Bill Seidel, LeRoy Adams, Charles Moraller, Jean Spencer and Bert Mason. Miss Maria Hann chaperoned the party.

—RECRUITS TO THE RANKS of classified advertisers are coming all the time. And they are winning "the victories of peace" every day.

AUCTION SALE

at 445 Orchard Pl., Thursday, Feb 11, at 10 a. m. Contents of 8-room house, consisting of living-room, dining-room, bedroom and kitchen, rugs, stair carpet, chairs, pictures, 3 heating stoves, 1 kitchen range, dressers, beds, springs, mattresses, bedding, curtains, china, glassware, pots and pans, gas plate, in fact everything used in any home. These goods are in good condition and must be sold without reserve.

WM. A. SCHORB, Auctioneer.
D. Gavin, Clerk. 2 8 3

COAL DEALERS.

TenEyck & Harris
Dealers in
LEHIGH VALLEY COAL.
Tel. 2081-J-2 South Plainfield or 1155.

Kindling and Grate Wood.
Prompt deliveries. Orders received at 80 SOMERSET STREET.
JOHN MOBUS.
P. O. Box 320. Telephone 2338-J

N. MEYERS & SONS
COAL
COKE AND WOOD
Office tel. 1152-W. 121 Watchung Av
Yard tel. 1911-W.
Fourth and Washington Streets

All Seasonable Plants and Cut Flowers
Floral Design Work a Specialty
STANLEY
'Phone 928. 159 EAST FRONT ST.
Greenhouses, South Avenue.

NOTICE OF ORDER TO LIMIT CREDITORS.

Somerset County Surrogate's Court

Estate of George F. White, Deceased. Notice is hereby given, that on the twenty-third day of January, A. D. 1915, on the application of the undersigned, as Administratrix of the Estate of George F. White, deceased; an order was made by the Surrogate's Court, requiring the creditors of the said George F. White, deceased, to bring in their debts, demands and claims against the said decedent, under oath or affirmation, and present the same to the subscriber within NINE months from the date of said order; and in default thereof any such creditor shall be forever barred of his or her action therefor against the subscriber.

Plainfield, N. J.
ELLA F. WHITE, Administratrix.
1 28 10-m

NOTICE.

New Jersey Civil Service Examination
Open to Residents of Union County
March 3, 1915

Stationary Fireman.—Bonnie Burn Sanatorium, Union County. Salary $50 month with maintenance.

Blanks must be filed one week in advance. Communicate with the Civil Service Commission, State House, Trenton, N. J. 2-8 13 18

AMUSEMENTS.

PLAINFIELD Theatre
COUNIHAN & SHANNON
Managers

TONIGHT & TOMORROW—
Daniel Frohman Presents
David Higgins in
HIS LAST DOLLAR

WEDNESDAY & THURSDAY,
Max Figman in
WHAT'S HIS NAME

FRIDAY & SATURDAY—
Viola Savoy in
ALICE IN WONDERLAND

Every Tuesday—
THE MASTER KEY

Every Friday—
THE TREY O' HEARTS

PRICES
Matinee—All Seats 10c.
Night—5c, 10c, 15c.

PAINTERS AND DECORATORS.

PAINT NOW

To paint at the right time is to economize.

We have the workmen to do the work—and do it properly.

We also have the kind of paint that looks best—and wears longest.

We do paperhanging and decorating.

We sell Wallpaper.
Moulding,
White Lead,
Linseed Oil,
Dryers,
Turpentine,
Shellac,
Gold Leaf,
Brushes,
Glass, Putty, etc.

L. R. Woolston. H. F. Woolston
WOOLSTON & BUCKLE CO
Painters and Decorators.
143-145 NORTH AVENUE.
Established 1880. 'Phone 1086.
m-g tf

James C. Hansen
DECORATOR
Dealer in
PAINTS—OIL—GLASS—
VARNISHES, ETC.
141 East Front St., Plainfield, N. J.
Distributor of John W. Masury & Son's Pure Colors, Ready Mixed Paints, Etc.

1915 WALL PAPERS
IMPORTED and AMERICAN GOODS
C. CONOVER & CO
Decorators, Painters and Paperhangers, Window and Plate Glass.
115 Elmwood Place. Tel. 1145

—NOTICE—

MRS. REID'S EMPLOYMENT OFFICE
has been
MOVED
from 821 Richmond St. to
308 EAST THIRD STREET.

AMUSEMENTS.

PROCTOR'S THEATRE
Today & Tomorrow
Shubert's Big Photo Play
Deep Purple
With
CLARA KIMBLE YOUNG
Five Parts
Ameta
Sensational Dancing Novelty
Carmen's Minstrels
Singing, Dancing and Comedy
OTHER BIG PROCTOR ACTS

CLASSIFIED RATES.

One cent a word for first insertion, one-half a cent a word for each subsequent insertion of the same advertisement for less than one month. Fifty cents a line for one month. Double Charge for Capitals. No advertisement received for less than 10 cents. No display or black face type used in this column.

The Plainfield Daily Press cannot give information regarding advertisements for which answers are to be sent care of the Press. Persons replying to office addresses must mail or leave written answers as stated in advertisement.

Estab. 1868 Tel. 2354
J. J. & C. A. HIGGINS
UNDERTAKERS.
Private Funeral Chapel
109-111 West Fourth Street
Auto Cortege for Long Distance.

A. M. RUNYON & SON,
UNDERTAKERS
402 Park Avenue. Telephone No. 40.
Office open day and night.
Office of Hillside Cemetery.
New York office—50 Great Jones St.
Tel. call 3345-Spring.
New York Embalmers License—1220.
New York Registered Licensed Undertaker No. 515.

H. DeMOTTE
UNDERTAKER.
56 Somerset St. 'Phone 1128-W

DIED.

CLEAVER—At Arlington, N. J., on Saturday, February 6, 1915, Judge James D. Cleaver, in his 90th year. Funeral services at the Scotch Plains Baptist church, Wednesday afternoon, February 10, at 3 o'clock

APGAR—At Dunellen, N. J., February 6th, 1915, J. Newton Apgar, aged 44 years, 5 months, 14 days. Funeral from his late home, 109 New Market road, Dunellen, N. J., on Tuesday, February 9th, 1915, at 2:30 p. m. Interment at convenience of family. Friends wishing to view Mr. Apgar are requested to do so between 7:30 p. m. and 9 p. m., Monday evening, February 8th.

T. A. MOORE
UNDERTAKER
612 E Sixth St.
Tel. 741-R

Established 1872.
P. CASEY & SON,
Undertakers and Embalmers.
Office 110 Park Ave. | Telephone 2331 | Residence 417 W. 3rd St.
N. Y. Office, 10 E. 22nd St.
Tel. 2094 Gramercy

L. L. MANNING & SON,
STEAM GRANITE WORKS
Corner Central Ave. and West Front St.
Opp. First Baptist Church. 'Phone 338-J

FOR SALE.

GIRL'S raincoat for sale, cheap; size 12 years. Telephone 1661-J. 1 30 tf

FOR SALE—Fine black horse, surry and runabout, double and single harness, sleigh; all fine condition; very reasonable. 'Phone 1803-R. 2 8 6

FOR SALE—Ladies' white and black long gloves, also 2 clasps in all colors; large variety in men's gloves. H. Texier, 58 Somerset street, 1½ block from Front street. 2 1 tf

MONEY TO LOAN.

MONEY TO LOAN on bond and mortgage. J. T. Vail. 8 20 tf

TITLES examined for purchases of real estate and bond and mortgage loans; mortgage investments negotiated. Charles J. McNabb, lawyer, 309 Park avenue. 1 4 tf

$6,000 TO LOAN at 5 per cent. W. H. Abbott, 134 North Ave. 5 7 tf

MONEY TO LOAN on mortgage. H. R. Linbarger, 197 North avenue; 'phone 955. 9 17 tf

MONEY TO LOAN on mortgage Manning & Curtis, 106 Depot Park 10 14 tf

MONEY TO LOAN on bond and mortgage. Mulford, opposite depot 12 28 tf

EMPLOYMYENT AGENCIES.

MURRAY'S Employment Registry office, 326 West Front street, near Grove street, for reliable help only, we always have good situations for such and only charge a very moderate fee. 'Phone 666. 3 6 tf

MRS. KELLER'S Employment Agency, 22 Somerset place; all nationalities. Phone 1724. 2 2 tf

MISCELLANEOUS.

INSURANCE, ALL BRANCHES, AGENT FOR NATIONAL SURETY CO. J. T. VAIL. 9 2 tf

CLEANING and dyeing during this month at a cut-rate price. Mary A. Brown, 218 West Second street. 2 1 1mo

EMBROIDERY, INITIALS, ETC.—Orders taken for all kinds of embroidery and initials; first-class work; prices reasonable. Mrs. C. S. Groot, 768 Woodland avenue; telephone 1687-M. 1 18 1mo

ORDERS taken for hand embroidery and crochet work. Whitlock, 440 West Front street; 'phone 418-M. 1 26 1mo

WANTED TO BUY.

WANT—Broody hens, Barred Rocks and Rhode Island Reds. 30 Rockview avenue. 1 27 tf

AUTOMOBILES FOR SALE.

FOR SALE—Maxwell special touring car, like new; this is a bargain. Address Maxwell, care Press. 2 6 3

WANTED TO RENT.

WANTED—Small modern house with garage; must have all improvements and moderate rent. 'Phone 348-W. 2 8 2

FOR RENT.

HOUSES, $12 to $50; flats, $1' to $30; stores, $7 upwards. D. McInnes, 824 West Third street, Tel 1198-W. 6 30

FARM for rent, near Plainfield. J. T. Vail, 177 North avenue. 1 12 tf

4 AND a room apartment to let at Webster place near Seventh street with improvements. Call 770 Woodland avenue. Tel 1687-W. 10 28 tf

TO LET—Two four-room apartments, 1351 and 1361 South Second street, part improvements; $10.50 per month. Inquire John Herrmann, 369 Somerset street; 'phone 2512-W. 1 28 1mo

FOR RENT—Three and six-room apartments, with all improvements, at 506 East Second street. Inquire at 209 Richmond street. 2 4 tf

FOR RENT—221-223 West Fourth street, 6 rooms each. Inquire 211 West Fourth street. 2 8 3eod

STORES FOR RENT—Drug store and barber shop, good for any purpose; can be used as one; corner of Fourth street and Plainfield avenue. Apply 403 Central avenue. 2 8 6

APARTMENT for rent, all improvements; 95 Westervelt avenue. Lamar VanSyckel, 146 Park avenue. 2 8 tfeod

TO LET—827 Third place, next door to my residence, corner of East Ninth street, from April 1; for terms and inspection apply to G. H. Goddard, 205 East Ninth street. 1 20 tf

TO LET—7-room apartment, improvements; best location; rent reasonable. 937 West Front street. 1 20 1mo

MOVING PICTURE OR STEREOPTICON SHEET FOR RENT; big enough for the largest hall. Apply Daily Press office. tf

TEN-ROOM house, 418 East Second street; all improvements. William Newcorn. 3 11 tf

HELP WANTED—FEMALE.

WATNED—A white girl with experience, as nurse for young children. Foster, 932 West Seventh street. 1 28 tf

WANTED—Refined, reliable woman over 35 years, as mother's helper; must understand children; A-1 references required Address Helper, care Daily Press. 2 6 3

WANTED—White girl for general housework, 433 East Seventh street. 'Phone 290-W. 2 8 tf

WANTED—Mother and daughter or two sisters for general housework, a short distance in country; references required. Apply 931 Union street or 'phone 2836-W-1 Dunellen. 2 8 2

WANTED — Experienced cooks, wages $25 to $40; also general houseworkers, chambermaids and nurses for children. Apply Mrs. Keller's Agency, 22 Somerset place; 'phone 1724. 2 8 6

WANTED—Girl for general housework, white; good cook; no laundry; references. Apply 434 West Seventh street. 2 3 tf

COOK, white, experienced, with best references, and others wanted by Tuesday, at Mrs. Reid's Employment Office, 308 East Third street.

REAL ESTATE FOR SALE.

IF YOU are contemplating building we have for sale, two of the most desirably situated corner resident plots in the city; they can be purchased much below their real value. The opportunity to purchase the property at the price is only because of the present conditions. Chas. H. Lyman & Son, 220 Park avenue. 12 16 tf

LOST AND FOUND.

LOST—On Friday evening, gold chain and pendant, between Netherwood and High School; reward. 1118 East Seventh street. 2 6 3

Mono Storage
WAREHOUSE!
North Avenue
OPP. FREIGHT HOUSE
125 East Front Street

HAND'S EXPRESS CO.
OLD RELIABLE
STORAGE
All Rooms Separate, Light and Dry
Furniture Packed and Shipped
Office 69 Somerset St 'Phone 541

MURRAY'S STORAGE WAREROOMS
THE OLDEST IN THE CITY.
AT 326 TO 332 WEST FRONT ST.
Near Grove St.; all the rooms are separate, airy and dry; large and small, at very moderate prices. Many years' experience in buying, selling, handling, packing and appraising goods.
Auction Rooms at 326 West Front Street.
R. Murray, Auctioneer, 326 West Front St. Phone 666

TIME TABLE
Plainfield Transit Co.

Between
Plainfield and South Plainfield.
Plainfield and Sterling.
Plainfield and Oak Tree.
Plainfield and Warrenville.

PLAINFIELD AND SOUTH PLAINFIELD LEAVE PLAINFIELD
WEEK DAYS

A. M.—||6.30, **7.45, via Plainfield Ave.; 9.00, via Park Ave.; 11.45, via Plainfield Ave.

P. M.—1.00, **2.00, via Park Ave.; 4.00, via Park Ave.; 5.00, via Plainfield Ave.; 6.15, via Plainfield Ave.; *9.00, via Park Ave.; 10.30, via Plainfield Ave.; *11.15, via Plainfield Ave.

*Saturday only.
xExcept Saturday.
||Except holidays.
**Runs on School Days only.

SUNDAYS.

A. M.—9.00, via Park Ave
Noon—12.00, via Park Ave.
P. M.—2.00, via Park Ave.; 4.00, via Park Ave.; 5.00, via Plainfield Ave.; 9.00, via Plainfield Ave.

LEAVE SOUTH PLAINFIELD
WEEK DAYS.

A. M.—||7.00, via Plainfield Ave.; **8.00, via Park Ave.; 9.30, via Plainfield Ave.
Noon—12.00, via Park Ave.
P. M.—1.30, *2.00, via Plainfield Ave.; 2.30, via Park Ave.; *4.30, via Plainfield Ave.; x4.45, via Plainfield Ave., 5.30, via Park Ave.; 7.30, via Plainfield Ave.; *9.30, via Park Ave.

*Saturday only.
xExcept Saturday.
||Except holidays.
**Runs on School Days only.

SUNDAYS.

A. M.—9.30, via Plainfield Ave.
P. M.—12.15, via Park Ave.; 2.30, via Plainfield Ave.; 4.30, via Plainfield Ave.; 5.30, via Park Ave.; 9.30, via Park Ave.

PLAINFIELD, WATCHUNG AND WARRENVILLE.
WEEK DAYS AND SUNDAYS

Leave Plainfield—6.45 A. M., 3.00 P. M., Saturday and Sunday; 6:20 P. M.
Leave Warrenville—7.15 A. M.; 2.30 P. M., Saturday only; 7.00 P. M.

Sundays and holidays the bus will leave for Watchung and Warrenville at 2.45. Other trips will be the same as week days.

PLAINFIELD AND STIRLING

Leave Plainfield—8.15 a. m., 4.45 p. m.
Leave Watchung—8.25 a. m., 4.45 p. m.
Leave Stirling—9.20 a. m., 5.15 p. m
815 a. m. bus connects with 9.27 a. m. train at Stirling, for Newark.
4.15 p. m. bus connects with 5.15 p. m. train at Stirling, from Newark, connects with 5.01 train to Newark.

SATURDAY EXTRAS ONLY.

Leave Plainfield—1.00 p. m.
Leave Stirling—1.30 p. m.

SUNDAYS ONLY.

Leave Plainfield—8.15 a. m., 4.15 p. m.
Above time not guaranteed, and subject to change without notice.
R. W. CAMPBELL, Mgr., 316 Park Ave.
'Phone 130, Plainfield.

Hoagland's Express
W. H. CARKHUFF, Successor.
FURNITURE AND PIANO MOVING
OFFICE, 116 WEST SECOND ST.
Telephone 882-W.

ORGANIZED 1864.

THE
FIRST NATIONAL BANK OF PLAINFIELD

A COMMERCIAL BANK WITH SAVINGS and SAFE DEPOSIT DEPARTMENTS

FOUR PER CENT INTEREST PAID ON SAVINGS ACCOUNTS

AUCTIONEERS

THE LEADING
AUCTIONEERS
W. A. SCHORB & CO.
Also Dealers in Second Hand Furniture—Bought and Sold.
120 Madison Av., Jackson Blg.
Telephone 1707-W.

ADVERTISEMENTS
—FOR—
NEW YORK HERALD, WORLD, TIMES, SUN, JOURNAL TELEGRAM, AMERICAN, BROOKLYN EAGLE GLOBE
—AND—
NEWARK EVENING NEWS
RECEIVED AT
PLAINFIELD DAILY PRESS
AT REGULAR OFFICE RATES.

EXCHANGE
No exchange charged on out of town checks collected for our depositors.

INTEREST
3% interest paid our depositors on daily balances of $500.00 or more.

NEW YORK FUNDS
A New York checking privilege granted our depositors when satisfactory balances are maintained.

THE PLAINFIELD TRUST COMPANY

The largest financial institution in Plainfield

HAVE YOU SEEN IT?

THE ROCHESTER HOOK HANDLE
"NEVER SLIPS"
saves your strength.
avoids the danger of being scalded.
Alleviates the unpleasantness of washing.
Costs no more than the old style.
ON ROCHESTER WASH BOILERS ONLY

Gayle Hardware Co.

Front St. and Park Ave.

GLASON!

Man or Auto-man! Which?

It looks like a man. It looks like a figure.

What is it?

Demonstrating the Penn Safety Razor. In our window Friday and Saturday; 11 o'clock and 4 o'clock. Saturday eve at 7:30 and 8:30.

Stop and see Glason and the Penn Safety Razor.

The $1.00 Razor with the perfect blade.

F. A. KIRCH & CO.

205 PARK AVENUE.

Hardware and Keen Kutter Tools.

..FUR SALE..

GOING ON FOR ALL THIS WEEK

Never before at this time of the year was our fur stock so great as it is now, and we are taking drastic measures to turn our entire fur stock into money, as we must raise money to meet business obligations. Not connected with any other store in the city.

CHARLES KURTZMAN

FURS OF QUALITY

178 EAST FRONT STREET. PLAINFIELD, N. J.

Phone 1935-J. We Specialize on Remodeling of Furs. m-w-f

MASTER'S SALE, IN CHANCERY OF NEW JERSEY

Between Belle Shotwell, et al., complainants, and Fleda Russell Swift, et al., defendants. On Bill for Partition.

By virtue of a decree for sale made in the above stated cause, bearing date the fourth day of January, nineteen hundred and fifteen, I, Charles N. Codding, one of the Special Masters of the Court of Chancery, shall expose for sale at public vendue, at the Sheriff's Office in the Court House in the City of Elizabeth, New Jersey, on

WEDNESDAY, THE TWENTY-FOURTH DAY OF FEBRUARY, 1915,

at two o'clock in the afternoon of that day all that certain tract, piece or parcel of land and premises, situate, lying and being in the City of Plainfield, County of Union and State of New Jersey, together with the buildings and erections thereon, situate at the corner of Park and North Avenue, more particularly described as follows: BEGINNING at a point which point is the intersection of the northwesterly side of North Avenue and the northeasterly side of Park Avenue; thence running (1) northwesterly along the northeasterly side of Park Avenue, thirty-nine and three-tenths (39.3) feet more or less; then (2) northeasterly and at right angles or nearly so to the first cross run, sixty-seven and five-tenths (67.5) feet, more or less; thence (3), southeasterly and parallel or nearly so to the first cross run, thirty-nine and three-tenths (39.3) feet, more or less; thence (4) southwesterly along the northwest side of North Avenue, sixty-seven and five-tenths (67.5) feet, more or less, to the point or place of beginning. Together with all and singular the hereditaments and appurtenances to the said premises belonging or in any wise appertaining.

The said premises will be sold subject to the rights of tenants under existing leases, the particulars whereof will be made known by the master at the time of sale.

Dated Feb. 5, 1915.

CHARLES N. CODDING,
Special Master,
58 Broad Street,
Elizabeth, N. J.

RANDOLPH PERKINS, Esq.,
Sol'r. of Complainants,
15 Exchange Place,
Jersey City, N. J. 5 1 5 -m

—PRESS WANT ADS PAY.

PROPOSALS FOR FURNISHING TAR AND ASPHALT

Sealed proposals will be received by the Common Council of the City of Plainfield, N. J., at the Council Chamber, No. 149 North Avenue, on Monday, March 1st, 1915, at 8 o'clock p. m., for furnishing tar and asphalt as follows:

70,000 gallons, more or less, of liquid asphalt;

70,000 gallons, more or less, of refined tar;

as provided for in the specifications on file in the office of the Street Commissioner.

Upon receipt of the bids or proposals the Common Council will immediately proceed to unseal the same and publicly announce the contents thereof in the presence of the parties bidding or their agents, provided said parties or agents choose to be then and there present, and also make proper record of said prices and terms.

The right to reject any or all bids is expressly reserved by the Common Council.

JAMES T. MacMURRAY, City Clerk.
Dated Plainfield, N. J., February 1, 1915.
2 8 2-m

PROPOSALS FOR THE REPAIR, RESURFACING AND REBUILDING OF STREETS.

Sealed proposals will be received by the Common Council of the City of Plainfield, N. J., at the Council Chamber, No. 149 North Avenue, on Monday, March 1st, 1915, at 8 o'clock p. m., for the repair resurfacing and rebuilding of macadam streets during the present year, as provided for in the specifications on file in the office of the Street Commissioner.

Upon receipt of the bids or proposals the Common Council will immediately proceed to unseal the same and publicly announce the contents thereof in the presence of the parties bidding or their agents provided said parties or agents choose to be then and there present, and also make proper record of said prices and terms.

The right to reject any or all bids is expressly reserved by the Common Council.

JAMES T. MacMURRAY, City Clerk.
Dated Plainfield, N. J., February 1, 1915.
2 8 2-m

—It pays to use the advertising columns of The Press.

EDUCATIONAL.

GREETINGS FROM A GOOD SCHOOL.

BUSINESS will improve during the year 1915 and the YOUNG PEOPLE who are READY to WORK will benefit, according to their abilities.

If YOU are NOT ready, enter this school and "GET DOWN TO THE BUSINESS OF GETTING READY FOR BUSINESS." Our motto is, "Thorough Training to DEVELOP Efficient WORKERS."

For Complete Information, Call, 'Phone or Write to

HERR'S SCHOOL

"The only Business College in Plainfield
Woodhull & Martin Bldg. Plainfield, N.

Corporation Notice.

PROPOSALS.

For Furnishing Crushed Stone and Materials For Culverts and Crosswalks.

Pursuant to a resolution adopted by the Common Council of the City of Plainfield at the adjourned regular meeting held January 25, 1915, notice is hereby given that the Common Council will meet at the Council Chamber, No. 149 North Avenue, in the City of Plainfield, on Monday, evening, March 1, 1915, at 8 o'clock p. m. at which time and place said Common Council will receive sealed proposals for furnishing crushed stone, and for furnishing materials for culverts and crosswalks as follows:

For crushed stone for the remainder of the year 1915, with the privilege on the part of the city to continue until new contract is made in 1916, the bids to state the prices per ton of 2,000 pounds, for furnishing the following sizes, namely.

"Binder Dust," or stone dust with an admixture of not more than 50 per cent of clay;

"Screenings," or stone which will pass through a one-half inch mesh;

"½ inch," or stone which will pass through a 1 inch and not through a ½ inch mesh;

"1 inch," or stone which will pass through a 1½ inch and not through a 1 inch mesh;

"1½ inch," or stone which will pass through a 2 inch and not through a 1½ inch mesh;

"2½ inch," or stone which will pass through a 3 inch and not through a 2 inch mesh;

In such quantities, and delivered at such times and places in the City as the Street Commissioner may direct.

The approximate quantities of the several kinds of crushed stone, as estimated by the Street Commissioner, are as follows:

Binder Dust	100 tons
Screenings	500 tons
½ inch	800 tons
1 inch	700 tons
1½ inch	200 tons
2½ inch	700 tons

and such estimated quantities may be taken into account in awarding bids.

The above must be of the best quality trap rock, free from soft stone, dirt or other foreign matter, and each bidder shall submit with his bid or bids samples of the crushed stone to be furnished if such bid or bids is or are accepted and guarantee that the crushed stone to be furnished shall in every instance be equal in quality and practically equal in size to the samples submitted with the bid, the Common Council reserving the right to pass on the quality of the crushed stone as well as on the prices bid.

The stone must be weighed on such scales as the Street Commissioner may direct, and a voucher or weigh bill must be delivered with every load to the said Street Commissioner or his authorized representative.

Also for furnishing the following materials for culverts and crosswalks:

Cover stone for culverts not larger than 4 feet by 3 feet by not less than 3½ inches in thickness, per square foot.

Curbing 20 inches by 4 inches, 3 to 7 feet long, per linear foot.

Crosswalk stone 24 inches by not less than 5 inches, 3 to 4½ feet long, Belgian edge, per linear foot.

The approximate quantities of the several kinds of materials for culverts and crosswalks, as estimated by the Street Commissioner, are as follows:

Cover Stone	300 square feet
Curbing, 20 inches	300 linear feet
Crosswalks, 24 inches	1,000 linear feet

and such estimated quantities may be taken into account in awarding bids.

All to be of the best hard blue stone equal in quality and durability to stone from the Hudson River quarries.

No bid for crushed stone will be considered which does not include prices for all sizes of stone, and all bids must be submitted on forms which can be obtained from the Street Commissioner.

Upon receipt of the bids or proposals at the time and place appointed, the Common Council will immediately proceed to unseal the same and publicly announce the contents in the presence of the parties bidding or their agents, provided said parties or agents choose to be then and there present, and also make proper record of the prices and terms upon the minutes of the Common Council.

The right to reject any or all bids is expressly reserved by the Common Council.

By order of the Common Council.

JAMES T. MacMURRAY, City Clerk
Dated Plainfield, N. J., February 8, 1915.
2 8 2-m

DULL, SPLITTING, SICK HEADACHE

Dr. James' Headache Powders relieve at once—10 cents a package.

You take a Dr. James' Headache Powder and in just a few moments your head clears and all neuralgia and distress vanishes. It's the quickest and surest relief for headache, whether dull, throbbing, splitting or nerve-racking. Send someone to the drug store and get a dime package now. Quit suffering—it's so needless. Be sure you get Dr. James' Headache Powders—then there will be no disappointment.

—It pays to use the advertising columns of The Press.

—DETERMINED classified advertisers always win; and, sometimes, even the timid try-once people win, too.

REAL ESTATE
INSURANCE

Harvey R. Linbarger

197 NORTH AVENUE.
Telephone 955.

CLOTHING ON CREDIT AT CASH PRICES

$1 WEEKLY TO ALL

SELLING

You a suit of clothes, an outer coat, a hat or a pair of shoes on easy terms of credit at cash prices is not the end of the matter with us.

We want you to buy your next purchase in our line of goods here also; and many more "nexts" after that.

Whole families deal here—new generations as well as old.

Learn why.

CLOTHING, SHOES, HATS

J. A. LAURIE & CO.

304 West Front Street.

NEW JERSEY CENTRAL

TRAINS LEAVE PLAINFIELD.

For New York—4 19, 5:41, 6.05, 5:4[illegible] 5:52 except holidays), 6.27, 6:55, 7:[illegible] 7:26 except holidays), 7:41, 7:44, (7:55 ex[illegible] except holidays), 7:58, 8:12, 8:30 (except hol[illegible]ys), 8:36, 8:42, 8:59, 9:29, 9:53, 10:[illegible] [illegible]:27, 12:12 p. m.; 12:34, 12:58, 1:44, 2:[illegible] 39, 2:55, 3:12, 4.01, [illegible]:13, 4:36, 5:39, 6:[illegible] 47, 7:41, 8:27, 9:27, 9:30, 10.15, 10:[illegible] [illegible]:43 p. m. Sunday—[illegible]:10, 3:41, 5:40, 7:2[illegible] 58, 8:32, 9:34, 9:49, 10:37, 12:12 p. m[illegible] 39, 12:58, 1:28, 2:09, 2:15, 2:55, 3:17, 4:[illegible] 34, 7:14, 8:13, 8:27, 8:35, 8:39, 9.27, 10:[illegible] [illegible]:36 p. m.

For Newark—5:08, 6:27, (7:06 through [illegible]ain to Newark), 7.41, 8:36, 9:29, 10:2[illegible] [illegible]:27 a. m., 12:34, 12:58, 1:44, 2.39, 2:[illegible] 13, 4:36, 5:39, 6.25, 6.47, 7:41, 8:27, 9:3[illegible] [illegible]:36 p. m. Sunday—7:23, 8.52, 9.34, 10:[illegible] [illegible] m., 12:39, 12:58, 1:28, 2:09, 2.55, 3:[illegible] 29, 5:34, 7:14, 8:13, 8:35, 8:39, 9:27, 10:[illegible] [illegible] m.

For Easton, Bethlehem, Allentown and [illegible]auch Chunk—5:18, *8:20, 9:44, 11:27 [illegible]; 2:00, 5:24, 5:44, (6.59 to Easton [illegible] m. Sunday—5:19, *9:44 10:57 a. m. [illegible]8, 5:44, 7:06 p. m.

For Wilkesbarre and Scranton—5:1[illegible] 44 a. m.; 5:44 p. m. Sunday—5:1[illegible] 57 a. m., 5:44 p. m.

For Red Bank, Long Branch and Asbury Park, etc.—3:41, 8:12, (9:53 a. m. Red Bank), 11.27 a. m., (12:34 Saturday only 2:58 Red Bank only) (3:12 Red Bank only), 4:13 6:25, 8:27 11:43 p. m. Sundays—3:41, (7:58 Red Bank only [illegible]52 a. m.; (9:40 Red Bank only), (2:1[illegible] Red Bank only), 3:17, (8:13 Red Bank only), 8:35 p. m.

For Atlantic City—3:41, 9:53 a. m. (12:3[illegible] Saturdays only), 3:12. Sunday—9:40 a. m [illegible]:15 p. m.

For Philadelphia—6:38, 7:39, 8:45, 10:4[illegible] 11:53 a. m., 12:42, 1:54, 2:45, 3:13, 6.4[illegible] 47, 9:46, 10:58 p. m., 1.20 a. m. Sunday [illegible]:19, 8:46, 9:39, 9:57, 10.39, 10:43, 11:41 [illegible]., 12:42, 1:44, [illegible]:15, 3:42, 4:39, 4:56, 5.5[illegible] [illegible]9 6:44, 8:47, [illegible]:46, 10:55, 11:54 p. m. [illegible]:20 a. m.

For Baltimore and Washington. [illegible] 8:45, 10:42 a. m., 12:42, 2:45, 6:44 p. m. [illegible] Except Sunday. [illegible]

ARRIVAL AND DEPARTURE OF MAILS AT PLAINFIELD POSTOFFICE.

May 5th, 1914.

NEW YORK MAILS. Arrive—5.30, 8:[illegible] 8.40, 11:45 a. m., 1:30, 2.30, 5:00, 5:3[illegible] 8:30 p. m., 12 midnight. Close—6.3[illegible] 7:45, 10:00, 10:45 a. m., 12 noon, 2:0[illegible] 3.50, 5.45, 7:45, 9:00 p. m.

SOMERVILLE AND EASTON. Arrive [illegible]8:40, 10:45 a. m., 12:45 and 7:08 p. m. Close—6:30, 7:45 a. m., 1:30, 4:30 p. m.

PHILADELPHIA—Direct. Arrive—5:3[illegible] 8:00, 9.40, 11:45 a. m., 12:30, 2.30, [illegible] p. m. Close—6:30 11:30 a. m., 1.30, 3:[illegible] 5:50, 9:00 p. m.

THROUGH FAST MAIL FOR EAS[illegible] Close—12 noon, 2.00, 3.50, 5:45 p. m.

DIRECT THROUGH FAST MAIL F[illegible] WEST. Close—6:30, 11.30 a. m., 1:[illegible] 5:00 and 9:00 p. m.

DIRECT SOUTHERN MAILS. Close [illegible]:30, 11.30 a. m., 1:30, 7:00 and 9:00 p. m.

PENNSYLVANIA. West of Easton. Clo[illegible] 6:30 a. m., 1.30, 5:00, 7:00 p. m.

ELIZABETH—Direct. Arrive—5:30, 8:[illegible] a. m., 1:30, 2:00, 5.30 p. m. Close 7:[illegible] 10:00 a. m., 12 noon, 5:45, 9:00 p. m.

NEWARK—Direct. Arrive—5:30, 8:45 [illegible]m., 1:30, 2:30, 5:30 p. m. Close—6:[illegible] 7:45 10:45 a. m., 12 noon 2:00, 3:[illegible] 5:45, 9:00 p. m.

WATCHUNG. Arrive—1.00, 6.45 p. m. Close—9:00 a. m., 5:30 p. m.

WARRENVILLE. Arrive—1:00 p. m. Close—9:00 a. m.

SUNDAY MAILS Office open from [illegible] 10:30 a. m.

A. H. HOWLAND, P. M.

B. KIVATINOS

Successor to Kivatinos & Jelling. Fancy Fruits, Choice Confectionery Nuts, Cigars, etc. We make a specialty of Olive Oil.

[illegible] FRONT ST. Tel. 886-W

FLOORS

HARDWOOD AND PARQUET.
Old Floors Refinished.

S. E. WARD & CO.

38 Depot Place, Manning Building
Plainfield, N. J.

A. H. ENANDER

SANITARY PLUMBING, GAS FITTING. STEAM AND HOT WATER HEATING.
Contractor for Sewer Connection
125 WATCHUNG AVE.

REAL ESTATE INSURANCE

MANNING & CURTIS

106 DEPOT PARK

—If you have property to rent, drop all secrecy about it, and use the classified ads.

LIST YOUR PROPERTY WITH US

This company anticipates an active rental demand for residential property this spring, and is already receiving inquiries in response to its New York advertising.

If you have property for sale or rent, list it with us and benefit by the exceptional facilities offered by our Real Estate Department.

SERVICE

The State Trust Company

At the Sign of the Clock. CAPITAL $100,000 201 Park Avenue.

If You Are Not Already A Patron of Ours You Ought To Come in and Get Acquainted

VAN ARSDALE'S

127 East Front Street.

Do You Want
—AN—
Even'g's Pleasure
IF SO
Attend the Knights of Columbus
Indoor Fete
Amusements for Young and Old.
Columbus Club
February 6 to 13, Inc.
Dancing Every Evening.
ADMISSION ..... TEN CENTS
2 5 3 eod

Established 1868.

PICTURES, PICTURE FRAMES, ARTISTS & DRAUGHTSMANS' MATERIALS

French and Colonial Mirrors, Paintings and Engravings cleaned and restored, Regilding, Hasburg's Gold, 65c.

SWAIN'S FINE ART STORE

317 W. Front Street, Plainfield.

UPHOLSTERING
WINDOW SHADES
AWNINGS
Frank G. Wikoff
721 W. Fourth St. Tel. 2525-J.

IN CHANCERY OF NEW JERSEY.

To Rosie Brownstein:

By virtue of an order of the Court of Chancery of New Jersey, made on the day of the date hereof, in a cause wherein Mary C. Marsh is complainant and you and others are defendants, you are required to appear, plead, answer or demur to the bill of said complainant on or before the third day of April next, or said bill will be taken as confessed against you.

The said bill is filed for the partition or sale of certain lands in the City of Plainfield, County of Union and State of New Jersey owned by the complainant Mary C. Marsh, and the defendant, The Media Company, as tenants in common, and you are made defendant because you hold a mortgage given by the said defendant The Media Company, upon its undivided half share or interest therein.

Dated, February 1st, 1915.

ARTHUR LOVELL,
Solicitor of Complainant.
No. 112 Crescent Avenue,
Plainfield, New Jersey.
2 8 5-m

ORGANIZED 1868

PLAINFIELD SAVINGS BANK
PLAINFIELD, N.J.

A FRIEND THAT YOU CAN TIE TO

Money at Interest accumulates rapidly, and when that interest is allowed to stand and is compounded every six months, it becomes a friend that you can tie to—a silent partner that keeps right on working for you day and night, three hundred and sixty-five days in the year.

We pay 4% Interest and solicit your account.

4% INTEREST PAID
ONLY SAVINGS BANK IN PLAINFIELD

For Kitchen and Laundry

The "Sterling" Shelf and Folding Clothes Rack is a nicely finished dryer and Kitchen Shelf Combination; made of basswood; shelf 28x6 inches with 20 feet of drying surface; regularly sold at $1.25; sale price **89c**

"Star" Combination Dryer for the laundry or side wall—having a drying surface of 40 feet; special at..... **79c**

The "Uneedit" Folding Pantry Step, with broad step on top; 23 inches high; regular price $1.10; special att.. **89c**

A. M. GRIFFEN CO.

119-121-123 E. Front St., Plainfield N. J.
Two 'Phones 6—214

The St. Charles

Most Select Location Fronting the Beach
Atlantic City, N. J.

With an established reputation for its exclusiveness and high-class patronage. Thoroughly modern and completely equipped. Courteous service. Bathrooms, with hot and cold, fresh and sea water attachment, etc. Magnificent sun parlors and porches *overlooking the board walk and ocean. Orchestra of soloists.* Always open. Golf privileges. Illustrated booklet.

m-w-f NEWLIN HAINES CO.

COLUMBUS AUDITORIUM

WEST FRONT STREET
—FOR—
Receptions, Banquets, Concerts, Public and Private Meetings

Terms Reasonable, and Graded According to Privileges Required.
RESERVATIONS NOW BEING MADE FOR SEASON OF 1914-15.
Apply to W. H. FORRISTEL
1382 BELLEVIEW AVENUE. Telephone 2461-W.
Only Public Hall in Plainfield of Fireproof Construction.
11 4 mwftf

NO MATTER WHAT PART OF YOUR AUTO is out of repair we can put it in first class condition again. Be it engine, motor, cylinder or running gear, we can repair it just as we can all minor difficulties. You'll find our work thorough, prompt and our *charges reasonable.*

MARTIN AUTOMOBILE CO.

304-312 PARK AVE.

"Every time you venture out
Someone's sure to be about."

One of our burglar policies will act as a guard over your home.

REAL ESTATE
LOANS
RENTS

GEO. M. CLARKE CO.

Babcock Bldg.
Telephone 205
Plainfield.

INSURANCE OF ALL KINDS.

IF YOU WANT HELP.

Use the classified columns and you'll soon get plenty of applicants for any vacant position.

PLAINFIELD DAILY PRESS

THE WEATHER.

Fair tonight and Wednesday, moderate northwest winds.

Highest yesterday, 35; lowest this morning, 23.

Established May 10, 1887. TEN PAGES. PLAINFIELD, NEW JERSEY, TUESDAY, FEBRUARY 9, 1915. TEN PAGES. Two Cents a Copy, $5 a Year.

DECIDE TO KEEP EXCHANGE GOING

Vote Was Unanimous at Organization's Annual Meeting Today.

OFFICERS ARE CHOSEN

Members and Friends Rally to Support of the Worthy Institution—The Daily Press Contributes to the Fund Which Totals $230.

At the annual meeting of the Plainfield Exchange for Woman's Work, held in the parish house of Grace church, this morning, it was decided by a unanimous vote to continue the work the organization has conducted for more than fifteen years. It was announced that aid was pouring in to prevent the proposed cessation, one contribution being a total of $220 collecetd by the Plainfield Daily Press from individual donors. In addition to this, many of the women present at this morning's meeting pledged their support with money and work. A big factor in the decision of the members to continue the Exchange was the fact brought out that a discontinuance of it would deprive about 80 consignors of their principal means of support.

Mrs. Howard Tracy presided over the meeting in her capacity of president, and the first part of the business was devoted to receiving reports from the various officers. The only one given for publication, was the treasurer's, which was as follows. Receipts for the year, $3,217.16; disbursements, $3,593.19; leaving a deficit for the year of $376.03. There is an outstanding indebtedness for money borrowed of $500. It was stated that $1,000 would be needed to continue the work of the Exchange during the present year and an urgent appeal was made to the public to lend its support to the institution.

The members decided upon a more economical plan for conducting the Exchange in the future and wherever possible unnecessary expense will be eliminated.

These officers were chosen for the coming year: First vice-president Mrs. Noah Barnhart; second vice president, Mrs. George L. Babcock; recording secretary, Mrs. Howard Stevens; corresponding secretary Mrs. Richard M. Boardman; treasurer, Mrs. Frederick Goddard; trustees Mrs. Rufus Lincoln, Mrs. Burton P Hall, Mrs. Alfred F. H. Streuli, Mrs William Cook and Mrs. Horace Stevens. Mrs. Noah Barnhart will act as the head of the organization until a president is elected to fill the vacancy left by Mrs. Howard Tracy's retirement. A vote of thanks was extended to Mrs. Tracy, who has given the Exchange her services for the past two years.

The fund, which was started through the efforts of William L Smalley, who said that he would be one of one hundred persons to give $10 in order to secure the required $1,000, was increased by $10 today, that sum being contributed by the Daily Press. This makes a total of $230 which has been given toward the $1,000. The contributions are:

W. L. Smalley	$10
George S. Clay	$10
Mrs. R. A. Claybrook	$10
Seymour Perkins	$10
Anoymous	$10
Howard C. Tracy	$10
Howard H. Williams	$10
Mrs. Albert Zerega	$10
George P. Mellick	$10
Marion S. Ackerman	$10
Mrs. Marion S. Ackerman	$10
Senator James E. Martine	$10
Mrs. J. F. Harman	$10
Kenneth E. Runyon	$10
"In Memoriam"	$10
Mrs. E. C. Wescott	$10
L. E. Waring	$10
Archibald Cox	$10
Louis G. Timpson	$10
A. F. Streuli	$10
"A Friend"	$20
The Daily Press	$10
Total	$230

VAN ARSDALE'S ANNUAL SALE OF SHOES TOMORROW

M. C. VanArsdale starts his annual February cash sale of shoes tomorrow. This event has been one which has been eagerly looked forward to each year by hundreds of Plainfielders, as the established reputation of the store guarantees all that is announced in the advertisements. At this sale all of the discontinued lines and winter stock is sold away below the original values, in order to close it out and make room for spring goods. Every size and width in all lines are not offered, as some have been sold out at regular prices, but all merchandise which is offered will be regular stock. Further details will be found in the advertisement on another page.

PLAN PRESENTATION OF THRILLING SKIT

St. Mary's Church Workers to Appear in Playlet at Columbus Carnival.

Young people of St. Mary's church under the direction of Miss Josephine Murphy, are planning to present a comedy sketch entitled "A Delayed Burglar," tomorrow night in Columbus Hall in connection with the indoor carnival being held there this week. The playlet is one that has been presented twice before in this city and has proven a pleasing entertainer on each occasion. The most recent presentation was made in St. Mary's school last week when the Alumni Association of that institution held a social gathering.

Included in the cast are the following characters: "Miss Alice Gardner," Miss Josephine Murphy; "Gentleman Joe Hatch," Garret Keating; "Harry Haynes," Frank Donnelly; "Reddy the Kid," William V. Sullivan; "Captain Lucus," John J. McCarthy; and "Officer Clarke," James Kyle. Charles Shirley is the property manager and Thomas McCarthy is the stage manager.

The skit is full of amusing instances and every part is played to perfection by the characters who have been coached by Miss Murphy. It depicts the plight of a railroad president's daughter who has captured a burglar. She notifies the police and while a minon of the law is on his way to the house she employs her ingenuity to keep the prospective looter in custody.

ITALIAN TENOR SANG AT COLUMBUS FAIR

Many Heard Excellent Renditions Programmed by Fete Committee.

Feature attractions on the second night's program of the Columbus Club's indoor carnival attracted another large crowd of amusement seekers to the West Front street rendezvous, last night, the activities being similar in mainy respects to those of Saturday night. The leading number arranged for by the committee was the appearance of Luizi Pasquini, an Italian tenor. The singer recently came to this country from Naples and his renditions were made in a pleasing manner and were thoroughly enjoyed. He was accompanied at the piano by Professor James Noylan, of Carnegie Hall.

Dancing again proved a popular entertainment with terpischorean music furnished by Professor Dunn's orchestra, of New York. The numerous booths for the sale of sweets and fancy articles were presided over by members of the Women's Auxiliary and were well patronized.

Many of the visitors indulged in the prize bowling contests and took advantage of the opportunity to try out the numerous other indoor recreations provided by the club. The entire clubhouse was turned over to the guests and many were afforded their initial opportunity to inspect the hall.

PROF. M'ELROY TO LECTURE ON THE EUROPEAN WAR

The High School Auditorium will be taxed tonight to hold the audience which is expected to be present when Prof. McElroy, of Princeton University, delivers under the auspices of the Princeton Club, of this city, his lecture on the present European war, including a discussion of his personal experiences during the German mobilization.

Prof. McElroy has a national reputation as a lecturer, and the timeliness of his subect is an added attraction to what promises to be one of the most successful of the free public entertainments offered this winter.

The lecture will begin promptly at 8:15 and the doors will be open at 7:30. No tickets will be necessary as there are no reserved seats.

"ANTIS" TO MEET.

The Plainfield Branch of the New Jersey Association Opposed to Woman Suffrage will hold a meeting tomorrow morning at 10:30 o'clock in the Public Library rooms. Important business will be transacted and all members are urged to be present.

Don't Miss It.

See tire adv on page 6, this issue. H. P. Vosseller.—Adv. 2 9 3***

—"Clear the track" is the name for VanArsdale's annual cash shoe sale, which starts tomorrow morning —Adv. ***

BOY SCOUTS OUT IN FULL FORCE

Washington School a Mecca for Many Troops Last Night.

AWARD MERIT BADGES

Exercises Commemorative of Fifth Anniversary of Incorporation of Boy Scouts of America—Dr. H. M. Maxson a Speaker.

Young America was out in full force, last night, at the Washington School, when the local Boy Scouts held exercises commemorative of the incorporation of the movement five years ago. Ten troops from this city and several from Scotch Plains, Dunellen, Bound Brook and New Brunswick were present, and there was a large gathering of spectators, including a hundred or more envious youngsters who were not members of the organization.

The local council, which directs the affairs of the organization in this city held a brief meeting, with Vice-president L. M. Leek in the chair. Those present were Dr. Henry M. Maxson, superintendent of schools; J. W. Aughiltree, F. M. Genung, David Dunavan, Howard W. Satterfield, F. E. Bach, Leslie R. Fort, William Abbe, Deputy Commissioners E. A. Sprowl and A. V. Searing Jr., and

(Continued on page 7.)

GREAT DEMAND FOR RECREATION WORK

Remarkable Increase in Attendance at Playgrounds During Year 1914.

Statistics furnished by members of the Plainfield Paygrround Commission in the fifth annual report indicate that some remarkable work among the juvenile set has been accomplished here during 1914. A survey of the activities for the third year is made by Secretary Herbert E. Parker, reviewing the campaign for funds for the Independence Day celeoration, the monster field and track meet and the annual exhibition of playground work.

A careful record of attendance has been kept during every season that the playgrounds have been open. During the four seasons that the four school playgrounds have been operated the attendance figures have been as follows: 1911, 30,196; 1912, 33,536; 1913, 34,608; 1914, 38,023, a steady and substantial increase from year to year in the number.

Considering the great number of children served by Plainfield's playgrounds, the cost of maintenance is astonishingly low. During the season just past, it was less than three and one-half cents per day per child

The Commission has had the benefit of five years' continuous service from Miss Moe, supervisor at Bryant playground, and two years from Miss Wean, at Irving, and Mrs. Nischwitz, at Franklin. Those members of the staff who entered the service of the Commission this season, including Miss George, Miss Mair and Miss Brownlee, showed marked aptitude for the work.

Disbursements totalling $2,408.52 were divided as follows: Parker Field, $1,110.48; Irving School, $303.12; St. Mary's School, $205.96; Bryant School, $233.83; Franklin School, $304.95; miscellaneous, $26.98. January 1, 1915, found a balance in the treasury of $24.13. The above report was tabulated by Treasurer Harry W. Marshall.

WALTER KEEVE GIVEN BIRTHDAY SURPRISE PARTY

Walter Keeve, of 41 Sumner avenue, was tendered a surprise party at his home, last night, in honor of his birthday anniversary. There were about a dozen present including guests from Newark. Refreshments were served during the evening.

Those present were Mrs. Sheridan, Miss Fannie Case, F. L. Poling, C. Baker, L. B. Mulford, C. H. Firstbrook, A. C. Campbell, F. J. McKeon, M. Keeve, of this city, and Mrs. Shipman and son, of Newark.

Money to Loan—Houses to Rent.

Manning & Curtis, 106 Depot avenue.—Adv. 1 2 s-tu-th tf***

—Everybody knows that when VanArsdale announces his annual cash shoe sale that it's genuine, no goods bought for the occasion, but a general clean-up of winter shoes. Sale starts tomorrow morning—Adv. ***

PLAINFIELD PLAN AGAIN ADVOCATED

Elizabeth Clergyman Seeks Adoption of Local Council's Idea.

HIGH LICENSE URGED

Circulars Passed Out in St. Patrick's Cathedral Sunday—To Protect the Rising Generation from Evils of Liquor Traffic.

Renewed agitation for the adoption of the "Plainfield Plan" of dealing with the saloon question, was launched in St. Patrick's Cathedral, Elizabeth, Sunday, when the pastor, the Rev. Dr. Charles E. Mackel, distributed circulars pointing out the advantages that would accrue from the adoption of the system. Dr. Mackel has long been an advocate of the "Plainfield idea" and in 1914 first brought the matter to the attention of his congregation.

The local system, which has been tried and proven applicable to the situation, in short is the levying of a high license fee and strictly enforcing the law. Occasional efforts to increase the license fee in the Union county seat have proven futile in the past. The circular warns against the establishment of extreme measures and argues the cause of the rising generation against an unrestricted number of temptations. The circular in part follows:

"One of the main reasons why we should heavily advocate the adoption of the 'Plainfield Plan' by the people of Elizabeth, is the benefit that will accure to the rising generation from the diminution of the number of places in which liquor is soid. The children of a city are its joy and its crown. To educate them, and to safeguard them from dangers to their physical and moral health, are among the chief objects of solicitude on the part of every good citizen. However beautiful our city may be, however

(Continued on page 7.)

VON KREBS, ALLEGED MURDERER, CAUGHT

Long Pursuit for New Brunswick Man Ends Dramatically.

Richard von Krebs, a butler, who, it is charged, shot and killed Mrs. Annie Riehle and feloniously assaulted her husband last November on a farm near New Brunswick, was arrested last night in a furnished room house at No. 920 Second avenue, New York city, after a pursuit which has extended practically over the entire country.

Surprised by detectives as he was eating his evening meal of dry bread, Von Krebs offered no resistance.

"I was just contemplating writing you a letter, gentlemen, telling you where you could find me," he told the detectives.

He was ordered to dress and, without being handcuffed, was taken on an elevated train to the Third Branch Detective Bureau, to be removed later to Police Headquarters. There he will be held on a technical charge of assault until the New Jersey officers arrive.

Von Krebs protested his innocence and said all his troubles were due to the persecution of his second wife. When he was in an insane asylum, he told the detectives, she divorced him and induced the Court of Chancery of New Jersey to turn his property over to her. Then, he said, she came to New York, remarried and is living now in Yonkers.

DANCING A FEATURE AT JR. O. U. A. M. CARNIVAL

Dancing was once more the feature at the second night's session of the Jr. O. U. A. M. carnival in Sebring's auditorium, last night, the affair being well attended and the numerous pastimes thoroughly enjoyed. The booths were well patronized and present indications point to one of the greatest successes in the local lodge's history.

Tonight the same features will be in store for those seeking a good time and terpsichorean music will be furnished throughout the evening.

NEW SUBMARINES.

Washington, Feb. 9.—The new submarine boats, G-1 and G-2, placed in full commission at the New York Navy Yard, the Navy Department announced today, will operate in the vicinity of New York until the end of the month. Then they will go to Annapolis before joining the submarine flotilla off Pensacola, Florida.

SPEAKER DEFENDS FOUNDATION FUND

I. B. Lee, An Expert, Addressed Members of Monday Afternoon Club.

IMPRESSION FAVORABLE

Says Allegation That Funds Are Being Used to Obtain Political Influence is False—Witness at Investigation.

Appearing as a representative of the Rockefeller Foundation, I. B. Lee addressed the members of the Monday Afternoon Club in the parish house of the Congregational church, yesterday afternoon, giving an interesting account of the nature of the work being conducted by an institution which has been much before the public recently. He described the treatment of the various phases of activity from an expert's point of view, outlining the magnitude of the work and the lines along which it is conducted.

He refuted the statement coming from different sources that funds were being used to obtain political influence, branding it as being erroneous and the result of spite-work. The speaker declared that the foundation work was promoted along a scientific line similar to that being carried on in the Rockefeller Insti-

(Continued on page 7.)

PETER FLYNN MAY GET APPOINTMENT

Rumor Has It That Party Worker is Slated for Political Plum.

Rumor has it in local Democratic circles, today, that Peter Flynn, of Berckman street, is slated for a political job at Washington. Just when it will come, or in what department it will be, has not been mentioned in any of the advance stories being circulated. The matter was brought to the attention of the executive committee of the Plainfield Democratic Club at its meeting last night, and one enthusiastic committeeman offered a resolution to give Mr. Flynn its hearty endorsement. The motion was lost after a discussion in which it was conceded that action had better be deferred until the details of the proposed appointment had been given out.

It goes without saying that if there is any truth in the report, the plum will be plucked for the Plainfielder by Senator James E. Martine. Mr Flynn has been a close friend of the Senator's since the time the former cast his first vote, and for nearly thirty years has been one of the most energetic supporters of Jeffersonian principles that Union county has known. He has served in all capacities on local, county and State Democratic committees, but has never been rewarded with an office, either elective or appointive. When asked about the rumored appointment, Mr. Flynn said that he received no definite information on the subject, but he stood in the position of "Barkis, who is willing and ready to receive proposals. Until he heard something further from Washington, he said he would be unable to throw any light upon the subject.

Mr. Flynn at the present time is manager of the Gardner Tailoring Company, on Watchung avenue which was started many years ago by his brother-in-law, the late George Gardner. In a partnership with his brother, the late Michael Flynn, Mr. Flynn at one time conducted a flourishing shoe business on West Front street, closing it out shortly after the death of his brother.

MISSION STUDY.

A class for the study of missions is being conducted at Grace Episcopal church by Mrs. A. S. Phelps, of Bound Brook. The members meet every Thursday morning in the parish house, following the celebration of the Holy Communion in the church. All who are interested or who desire to know more about missions are invited to attend.

SERIES OF BIBLE LESSONS.

Rev. W. W. Newbury, of Newark, is giving a series of Bible lessons every Friday afternoon at 3:30 and evening at 7:45, at the German Reformed church, corner Duer street and Craig place, his topics being taken from the book of Daniel. The meetings are held on Fridays only and all are invited.

—The announcement of VanArsdale's Mid-winter Cash Clearance Sale of winter shoes will be found in today's ad. This is the shoe buying opportunity of the year.—Adv. ***

SECOND SHIPMENT OF MILK TO BELGIUM

Local Relief Committee Receive Encouraging Reports of Work for Refugees.

Reports received at the last meeting of the women of the Plainfield Belgian Relief Fund showed that since the previous meeting enough money had been collected to enable the committee to send a second shipment of 4,800 cans of condensed milk at a cost of $310 and that there was a balance on hand of $62.82. It was decided that in view of the ever increasing need of the Belgian babies, this balance should, if possible, be increased to $310 so that a third shipment of milk might be made in February. The first shipment was bought December 28, the second January 28. It is hoped that the third can be bought February 28.

In connection with the offer made by a Plainfield man to contribute $100 if nine other men would give a like amount each, it was stated that four gentlemen have promised conditionally $100 each and that two others have given $100 each unconditionally. If four more men will give $100 each the fund will be the richer by $800. 2,003 new garments and 494 other garments had been sent to Belgium before Thursday last. Since then two additional boxes have been shipped. Possibly there are people who can afford to give time for sewing but who do not feel that they can give money. This help with the sewing would be greatly appreciated.

NEW ENGINE HERE; SHIFTS TO BE MADE

Installation of New Nott Apparatus Will Necessitate Transfers.

The work of unloading the city's new triple combination Nott fire engine, which arrived at the Richmond street freight yard yesterday afternoon, was commenced at noon today under the spuervision of Chief T. O. Doane and Robert Woodhouse, the latter being the Nott Company's local representative. The apparatus will be taken to the No. 4 house at Netherwood, where it is to be permanently located, after official acceptance is made. A special demonstrator from the Nott plant at Minneapolis, Minn., will reach Plainfield in a few days and put the engine through its preliminary runs.

As soon as the new engine is placed in regular commission, there will be a transfer of men in the various houses. Paul Adams, who has been at headquarters, will be sent to Netherwood as driver of the big engine, and Jens Claussen and George Leland, who are now at Netherwood, will be brought downtown to headquarters. Two of the present headquarters men are scheduled to exchange places with two of the men at No. 1 house. The West End house, No. 3, is the only one which will not be affected by the change. The fire committee of the Common Council is proceeding as rapidly as possible toward motorizing the combination chemical rigs now at No. 3 and No. 4 houses. Estimates for the cost have been secured and the contracts will be awarded soon after the new engine begins its service. When this change is brought about, only one piece of horse-drawn apparaus will be left in the city department, that being the hook and ladder truck at headquarters, and motorizing advocates are casting suspicious glances in its direction.

MUSIC TO BE FEATURE OF THE HOSPITAL DANCE

Arrangements are all complete for the dance to be given at the Plainfield High School, Thursday evening, for the benefit of Muhlenberg Hospital. The dancing will begin at 9 o'clock and continue until 1 o'clock in the morning. The committee in charge has secured Frantzen's orchestra, so well-known at Piping Rock, and in New York, and this will be a feature.

Previous dances of a similar character have been very successiul and the hospital has received a substantial sum as a result. Tickets for Thursday night's affair may be obtained through Mrs. W. B. Tyler, Mrs. R. S. Rowland and at L. W. Randolph's drug store.

DEATH OF YOUN SON.

Richard, the youngest son of Mr. and Mrs. Charles E. Sperry, formerly of Carlton avenue, this city, died suddenly on Saturday at his parents' home in Brooklyn.

HEAR ALLIES HAVE GAINED AT YPRES

Amsterdam Report Says They Now Occupy Langemarck and Passchendaele.

HOT FIGHT IN PRUSSIA

Germans Taking the Offensive in Poland From Gumbinnen—No Protest to Be Made Against Lusitania's Use of Flag.

Amsterdam, Feb. 9.—Reports received by newspapers in this city say that the Allies have advanced north of Ypres, in the direction of Roulers, and that they now occupy both Langemarck and Passchendaele, the latter town being five miles from Roulers.

Airmen of the Allies flew over Measbode and Meyst, within the German lines, yesterday, and dropped three bombs on a German supply station there. Fire from the German guns forced them to return to their own lines. The damage is believed to be slight.

The Vossische Zeitung remarks that the opinions expressed by the daily newspapers of London as to the probable protest by the United States against the blockade of British ports by Germany are obviously worthless. "No American seriously believes, and there is nothing Germany repudiates so much as the idea that the German Navy will engage in piracy against the ships of neutral countries," it says.

London, Feb. 9.—A despatch from Petrograd says that advices received there today indicate that the fighting is increasing in intensity at the two extremities of the eastern battle front in East Prussian, as well as in the Carpathians. On the Warsaw front the battle has subsided. The fighting line, from the province of Plock in Russian Poland, as far north as Tilsit, in East Prussia, is virtually continuous. The Germans today are apparently taking the offensive from the Gumbinnen and the Mazurian Lakes as far south as Lipno, in Poland, on the right bank of the Vistula.

Washington, Feb. 9.—It became known on the highest authority today that no protest to Great Britain on account of use of the American flag by the liner Lusitania is contemplated in administration circles.

Representative Martin, of South Dakota, introduced a bill today forbidding foreign vessels from using the American flag to escape capture.

President Wilson today also denied knowledge of a plan for concerted protest by the neutral powers against the so-called German blockade of England. The present understanding is that the communication from Germany is nothing more or less than a warning to neutral vessels that certain designated areas are dangerous.

Paris, Feb. 9.—The French War Office gave out the following statement this afternoon:

"In Belgium there was an intermittent artillery fire yesterday. Ypres and Funes were bombarded. The Belgian army destroyed a farm from which the defenders fled. Along the Bethune-La Bassee highway we reoccupied a mill where the enemy had succeeded in establishing himself. Soissons was bombarded with inflammable projectiles.

"At Champagne our artillery effectively replied to the German batteries.

"In the Argonne the battle raging around Bagatelle developed into one of the thickest in parts of the forest and therefore assumed a very confused character. The front was maintained in general on both sides.

"In Lorraine and in the Vosges there were artillery engagements."

Berlin, Feb. 9 (by wireless).—The following statement was given out at German headquarters today.

"In the western theatre nothing of importance is reported. On the East Prussian frontier, in the eastern theatre, we gained several minor local successes. Otherwise the situation is unchanged."

BORO P. T. A. MEETING.

William D. Murray will be the speaker at the meeting of the North Plainfield Parent-Teacher Association to be held in the Somerset School Thursday afternoon at 3 o'clock. His subject will be 'The Education of Sex Hygiene in the Home." Refreshments will be served and all are cordially invited to attend, whether they are members of the organization or not.

FIVE TAPS FOR ONE SESSION.

One addition has been made to the new system of "no school" calls made by the borough fire bell on days when it is thought best not to hold sessions. If the bell taps five times at 10 o'clock it is to signify that there will only be one session in all grades.

10c Unbleached Muslin 7c.

1 case of 50 pieces, about 2,500 yards, 36-inch fine unbleached muslin, at 7c

We Give S. & H. Green Trading Stamps, but not on special price goods.

A. E. FORCE & CO.

"THE WHITE STORE"

We give S. & H. Green Trading Stamps but not on special price goods.

22c Table Oilcloth 17c.

Best Standard Table Oilcloth, 6-4 wide, in plain white, tile patterns, checks and small figures, in light blue, green and tans.17c

1915 Prosperity Sale 1915

of Unusual Importance to Everybody Within Reach of "*The White Store*"

February 1st began our business year, to start it off in a prosperous manner, advance preparations had to be made. For the past three weeks we have shopped the markets throughly for the best values to be had in strictly first class merchandise at the lowest possible prices. As you will see by attending this sale how successful we were in all departments (we are not given to exaggerations) you will find all of the specials from **25 to 50% less than regular prices.**

On Account of Small Profits on these Specials we will NOT GIVE STAMPS, TAKE TELEPHONE ORDERS or CHARGE

HUCK TOWEL SALE

VALUEES TO 39c AT 25c.

100 dozen fine Huck Towels; all white borders; large and small size towels; hemstitched and plain hem; strictly all linen; the best lot we have ever offered at 25c

$1.25 Umbrellas 85c.
Ladies' 26-inch and men's 28-inch fine American taffeta Umbrellas; plain and trimmed handles, at 85c

50c Value Ladies' Underwear 29c.
Fine knit fleeced Vests and Shirts, all sizes and extra sizes.

15c Bleached Turkish Towels 11c.
Good size, 21x35 inch.

$10 to $15.00 Suits $5.00.
You couldn't buy the material at this price; women's and misses' sizes.

59c Ladies' Union Suits 39c.
Ladies' Bleached fine knit fleeced light weight Essex Mills.

$1.25 Linen Table Damask $1.00.
Fine pure linen, 72 inches wide in 10 patterns.

10c Bleached Muslin 6½c.
36-inch fine muslin.

12½c Men's Black Hose, 3 pr. 25c
All sizes, fine black Hose, 10 to 11½.

$1.25 Table Covers 85c.
64x64 fine cotton damask table cloths; several patterns.

$4.50 to $5.98 Raincoats $3.00
Lot of women's good Raincoats—mostly in tan colors.

8c Apron Checks 5½c.
Another big lot of fine Apron Ginghams, in all size blue checks, light and dark.

15c Peroxide at 9c.
One-half pound bottle of the best Peroxide of Hydrogen.

50c Sheets at 39c.
72x90, seamed, bleached; nice grade of muslin.

$1.25 Comfortables 98c.
One lot of about 50 Comforts, in light and dark colors.

50c Men's Ties, 35c; 3 for $1.00.
Big line to choose from.

$1.25 Kid Gloves 85c.
25 dozen in all sizes; fine pique seam Kid Gloves, in black, tan, white, gray, mode, brown.

15c Writing Paper 9c.
Regular size box, linen finished Writing Paper.

$7.50 Dresses $3.95.
Women's and misses' silk and serge Dresses, various colors; sale price only $3.95

12c Outing Flannel 7c.
Plain white stripes, light and dark; also plain gray.

Shoe Department Specials

302 W. Front St., Cor. Madison Ave.

Special Sale of Women's Shoes

Special sale of women's Shoes; now is the time to get big values for little money; come early and get your choice of styles, and sizes in patent colt, gun metal calf and tan in both button and lace.

Former price $4.00, at..$2.98
Former price $3.00, at..$1.98
Former price $3.50, at..$2.50
Former price $2.50, at..$1.75

This Department under new management—Mr. Charles N. Stephenson in charge.

Kirkman's Borax Soap and Broom Combination; $1.05 reg. price at 79c
10 cakes of Kirkman's Soap, reg. 5c; 1 packages of Kirkman's Soap Powder, 5c; 1 fine four-sewed Parlor Broom, 50c; all at....79c

$1.25 Bed Spreads 98c.
Fine Crochet Bleached Bed Spreads, full size.

25c Curtain Swiss and Scrim 11c.
36-inch White Swiss, figures and dots, ecru scrim, fancy weave and fancy borders; about 50 pieces to choose from. On second floor.

$10 to $12.50 Coats $5.00.
Women's and misses' heavy winter coats, various styles; sale price $5.00

29c to 39c Ribbons 19c.
500 pins of fine ribbons, plain and fancy; 4½ to 6 inctes wide. best ever offered for children's hair ribbons.

SPECIALS IN HOSIERY

20c Children's fine and coarse ribbed black Hose; double heels and toes; sizes 6 to 9½ 12c

20c Ladies' medium weight black cotton Hose, double heel and toe; from Ipswich Mills; all sizes, 8½ to 10.....12c

25c Value Ladies' Black Hose, 19c; 3 Pair for 50c.
There are two grades in this lot to choose from, light and medium weight; light weight Ipswich, medium weight Burson; all sizes 8½ to 10.

APRON SALE

VALUES TO 50c FOR 25c.

100 dozen in this lot of white, plain and fancy trimmed; large and small, figured percales and apron checks; in all sizes and shapes, large and small; many are manufacturers' samples, at.....25c

$2 and $1.50 Value Waists $1.00
25 dozen of the latest styles Waists, in al lsizes; long sleeves, open front, high and low collars; lace and embroidery trimmed, at $1.00

15c Huck Towels, 10c.
50 dozen fine bleached Huck Towels, good size, 19x39 inches.

59c Men's Shirts 38c.
50 dozen men's negligee Shirts, soft cuffs, in a variety of styles; sizes 14 to 16½.

$1.25 Long Cloth 89c.
Fine 36-inch Long Cloth.

10c Crash at 7c.
Bleached and unbleached crash—good grade.

5c Wash Rags 5 for 20c.
Fine Turkish Wash Rags, good quality.

12½c Cases 10c.
42x36 inch, fine bleached muslin Pillow Cases .

$5 to $6 Skirts $3.50.
Lot of women's fine all wool Skirts, in blue and black colors, including the new wide flare; all at $3.50

25c Bleached Turkish Towels 18c
This is a large towel, 22x49 inch, good heavy weight; or 3 for 50c

95c 22-inch Diapers at 59c.
10-yard piece fine white cotton Diaper Cloth.

59c Mercerized Table Damask 39c
64 inches wide, bleached; several patterns.

39c Window Shades 25c.
These are made of a fine Holland and can be had in white, ecru, olive, nile and dark green.
Second Floor

Values to 25c White Goods 12c.
50 pieces in a big variety of weaves; cross bars stripes and checks.

12c Cambric and Muslin 7½c.
36-inch fine bleached Muslin and Cambric.

8c Twill Toweling 5c.
Bleached and good.

75c Night Gowns 49c.
Low neck, lace and embroidery trimmed.

$4.50 to $5.98 Coats $3.00.
Lot of Children's Coats, all this season's styles; sale price, only $3.00

The funeral services of Judge James Darby Cleaver, who resided in Scotch Plains for many years, and who died in Burlington on Saturday, after a long illness, will be held at the Baptist church, tomorrow afternoon, and will be in charge of the Rev. J. Madison Hare. Although Judge Cleaver had not been a resident here for a number of years, he was in the habit, until prevented by ill health, of spending his summers with Mrs. Parks, of Front street, and was well known by local residents. Interment will be made in the Scotch Plains cemetery.

The box of articles donated by the members of the Episcopal church since Christmas has been sent to a New York mission house for distribution among the poor. The first articles were contributed at the Christmas cantata given by the Sunday-school on the day after the holiday.

Whitehouse

The Woman's Missionary Society, of the Presbyterian church, held its annual meeting at the parsonage yesterday afternoon. Mrs. H. C. Stull, of Trenton, made the principal address, speaking on "The Indian." The subject for discussion was "The Past Year."

Romeyn Brodhead, of New York, was a week-end guest of his parents, Mr. and Mrs. James E. Brodhead.

The congregations of the Baptist, Presbyterian and Methodist churches held union services in the Presbyterian church, Sunday night. Rev. Dr. A. W. Sonne, the pastor, made an address on "Parental Indifference."

LaRue Hoffman, of Newark, is visiting his parents, Mr. and Mrs. Jason S. Hoffman.

The Flemington Fire Department, at a joint meeting Friday night, discussed the question of enlarging its present headquarters. Additional land will have to be purchased, and a committee was appointed to ascertain whether additional land can be procured.

Mr. and Mrs. Gilbert Wilcox, of Port Chester, N. Y., are at the Union Hotel.

Mayor Benjamin F. Dewey made an address on "The Men of Flemington" before the Bible classes of the Baptist church, Friday night.

Fruit growers in this section of the State report the buds are healthy in appearance with every indication of a bumper yield of fruit this year.

The men of the Methodist church will hold a banquet Friday evening, when the men's Bible classes of the Presbyterian and Baptist churches will be their guests. E. W. Cooper, of South Orange, will make the principal address. The women of the church will serve a dinner. Speakers will include Rev. Dr. A. W. Sonne, former Judge H. B. Herr, Edgen B. Pearce and Mayor Benjamin F. Dewey.

The Flemington High School girls' basketball team was defeated Saturday afternoon by the Easton, Pa., High School girls' basketball team at Easton by the score of 35 to 5.

LOOK FOR IT !

SR

ROTHBERG'S AD.

In this paper on Wednesday.

OUR REMOVAL CLEARANCE SALE.

Begins THURSDAY--a money-saving event for you.

Store will be closed Tuesday and Wednesday to re-arrange our stock.

ROTHBERG'S

STEIN-BLOCH SMART CLOTHES

"Most Things Men Wear."

214 West Front Street

DUNELLEN

All the Happenings of the Day In Plainfield's Hustling Suburb.

SUNDAY SCHOOL ADOPTS RESOLUTIONS OF SYMPATHY

"Whereas, Almighty God in His inscrutable Providence has removed from the activities of this temporal life, to the rest and glory of heaven, our friend and co-worker in the courts of the Lord, J. Newton Apgar. Therefore, be it

"Resolved, That we, the officers, teachers and scholars of the Sunday-school of the Presbyterian church of Dunellen, desire to express to the widow and daughters of our deceased brother, our heartfelt sympathy in this time of deep sorrow. Our prayer is, that the Heavenly Father will supply the grace, comfort and strength that alone will sustain in this severe affliction.

"For twenty years and over, Brother Apgar has been the efficient secretary of our Sabbath-school, giving of his time and means to help our school in all her activities. These faithful services endeared him to all in the school and it will be difficult to find one to fill his place.

"Resolved, That this minute be spread on the records of our school; that a copy be given to the bereaved family, and that it be published in the newspapers of the vicinity.

"Committee — George Cameron, Frank R. Wynkoop, R. F. Bogardus."

Frank Randolph, of Clinton, a former resident of the borough, was a visitor her yesterday.

Borough Engineer Lewis T. Churchill was a visitor at Trenton yesterday, in connection with making some minor changes in the assessment map which is in the possession of the State Board.

Leonard Huff, son of Mr. and Mrs. William Huff, of North avenue, spent Sunday in Jersey City as the guest of his aunt, Mrs. Howard Snyder.

Clark and Helen Walton, children of President of the Board of Trade and Mrs. Joseph G. Walton, have the measles.

Fred A. Fedderman, of Washington avenue, is somewhat indisposed with a cold.

A postponed meeting of the Ladies' Aid Society, of the Presbyterian church, will be held in the Baraca room of the church tomorrow afternoon.

Mr. and Mrs. E. H. Dean, of Prospect avenue, have been entertaining Miss Antoinette Savory, of Binghamton, N. Y.

The monthly meeting of the executive committee of the Board of Trade was held in the Borough Hall, last evening.

Mrs. J. Z. Kelly and children, of Second street, have been visiting Mrs. Kelly's parents, Mr. and Mrs. A. U. Bean, of Philadelphia, since Saturday.

John McMahon, of Railroad avenue, spent yesterday in Trenton, where he visited John McGovern, son of Mr. and Mrs. Bernard McGovern, at the State Hospital.

John Egan, the Prospect avenue gate-tender, has been visiting in New Brunswick.

Mrs. John Gunton and daughter, of Martinsville, who have been staying at the home of Mrs. Gunton's sister, Mrs. J. H. Schneidler, of Washington avenue, during the latter's illness, have returned home.

METHODIST CHURCH NEWS.

The monthly meeting of the Epworth League was held last evening, at the home of Miss Martha Kratzel, of Front street. Buriness other than routine was the decision to hold a social sometime during the month of March. After the transaction of the business of the evening a social hour was enjoyed.

The Sunday-school Board will meet at the home of H. F. Townley, on Madison avenue, this evening.

The regular monthly meeting of the Home and Foreign Missionary Society will be held tomorrow afternoon, at the home of Mrs. Ella Kennedy, on Washington avenue. Two lady speakers from Elizabeth will address the meeting. Mite boxes will also be opened.

The weekly rehearsal of "Country Folks," to be given sometime during the month of April by the Epworth League, will be held on Thursday evening at the home of H. F. Townley.

The trustees met in the church parlor last evening.

Miss Florence Gangloff, of Fourth street, is spending the week in New York with friends.

Raymond Hamley, of Washington avenue, attended the smoker of the Central Railroad Athletic Association at Jersey City, last evening.

Mrs. L. W. Treichler, of Fourth street, has been entertaining her brother, Arthur Franz, from out of town.

VIEWED THE BODY.

A large number of the friends viewed the body of J. Newton Apgar at the late home last evening, between the hours of 7:30 and 9 o'clock.

Mrs. Joseph J. Hague, of Jackson avenue, has about recovered from the effects of her operation of a month or so ago. She is now able to be up and about her home.

Mrs. Alfred Skinner, of Prospect avenue, who has been ill with a severe cold, is now able to be out and about.

DR. HOGAN ILL.

Dr. T. J. Hogan, one of the borough's popular citizens, who has not been well for sometime, has been obliged to take to his bed again.

Editor George W. Day, of the Weekly Call, was added to Paul Ratti's list of checker victims, last evening.

Westfield.

The monthly report of the Board of Health Inspector, given out Friday evening, states that the only contagious disease in the town during the month of January was chicken-pox, of which there were five cases.

Mountainside Borough Council will advertise this week for bids for painting the Borough Hall.

The heavy rain and thaw have made the country roads that are not macadamized almost impassable. Three automobilists in various parts of the town had to be hauled out Saturday afternoon.

'Plains & Fanwood.

Local Westfield High School pupils are scheduled to attend a production of the comic opera, "Bulbul," to be presented in the Westfield Playhouse tomorrow evening by the pupils of that High School. Miss Eva LaFlue, of South avenue, is one of the cast of one hundred and fifty.

A meeting of the two local Boy Scout patrols will be held in the Sunday-school room of the Baptist church tonight, when the usual program of instruction in scoutcraft will be given. Next week the scouts will listen to a lecture, the third one of the winter.

Walter Demarest, a former resident, has returned to his home in New York, after visiting friends in Scotch Plains.

The usual monthly dance will be held in the Stony Hill parish house tomorrow night, and will be attended by a large number of people from the 'Plains.

The erection of two houses on Springfield road for Edward L. Hand is nearly completed and Frank Traynor expects to move into one of them on February 15.

Mrs. Fred Fernald is entertaining the Tuesday Afternoon Literary Club at her home on Forest road, this afternoon.

The members of the Women's Auxiliary of the All Saints' Episcopal church met at the home of Mrs. J. Hudson Thompson, on Martine avenue, yesterday afternoon, for the February session, and carried out the usual business program, followed by a profitable time sewing.

The vestrymen of the All Saints' Episcopal church will meet this week at the home of Senior Warden H. P. Robinson, of North avenue.

Watchung.

The North Plainfield Township Improvement Society held its monthly meeting, last evening, in Improvement Hall. The meeting, which was presided over by Dr. Richard G. G. Moldenke, was an interesting one, the various committees giving excellent reports. Dr. Moldenke gave an interesting account of his trip West where he visited feeble-minded institutions in Ohio, Wisconsin, Minnesota and Pennsylvania. After the meeting, Dr. Maximilian P. E. Groszmann, of Herbart Hall, gave one of the most instructive talks ever given in the Improvement Hall, on "Education in the Rural Districts." After Dr. Groszmann's excellent address refreshments were served by the Ladies' Auxiliary.

The Township Committee will hold its monthly meeting in the "Municipal Building," as the Improvement Hall has been registered in Trenton, by William de La R. Anderson, who believes in calling such important structures by their correct names.

Warrenville.

Grandview Council, No. 50, Daughters of America, will hold a special meeting this evening.

Mr. and Mrs. John Miller and daughter, spent Sunday with Mr. and Mrs. George Freiday, of Plainfield.

Mrs. Joseph Newton has gone to New Hampshire to take care of her brother, who is ill, and does not expect to return until spring.

The School Board held its regular meeting at Fairview Hall, Saturday evening.

Mt. Bethel Volunteer Fire Company, No. 1, will give an entertainment and dance at Mountain House Hall, Saturday evening, February 20.

Miss Kate Nischwitz, of Springdale, is confined to her home by a serious illness.

On account of the absence of the organist of the Coontown Congregational church, Miss Sarah Bornmann, Miss Lillian Williams presided at the organ Sunday. Mrs. George Freiday,

W. & J. SLOANE

PLAIN COLOR CARPETS

Our stock is unequalled, in variety of weaves and colorings, by any other collection in the country, while our prices are uniformly reasonable.

Of the many desirable weaves shown here, several of the best are controlled by us. These are the English Barodas, Saxines, Angoras, Saxonias and Velvets. There are also excellent values in American Wilton, Axminster, Velvet and Ingrain Carpets. Widths range from 27 inches to 15 feet, according to the weave, the greater widths offering the advantage of eliminating seams entirely.

FIFTH AVENUE & FORTY-SEVENTH ST., NEW YORK

We Give S.H. Green Trading Stamps. Ask For Them

$3000.00 IN GOLD

TO BE GIVEN AWAY TO THE BOYS and GIRLS

ALSO 2000 GOLD WATCHES AND 2000 CAMERAS

ASK THE CLERK FOR FULL PARTICULARS OR A CIRCULAR

50 S.H. TRADING STAMPS FREE

Boys and girls may use this coupon as an inducement to people to buy Coffee this week. A wonderful chance.

COUPON

Cut out this Coupon, present it at our Store this week, and by buying $1.00 WORTH or more of TEAS, COFFEES, SPICES, EXTRACTS and A&P BAKING POWDER, you will receive

50 S.H. Green Trading STAMPS FREE

Besides regular and Extra Stamps Given on Sales.

From Monday, Feb. 8 to Saturday, Feb. 13
This Coupon Not Good After Feb. 13. D.P.

EXTRA STAMPS WITH TEAS AND COFFEES

30 Stamps with 1 lb El Ryad Coffee 35c
25 Stamps with 1 lb Ambosa Coffee 32c
20 Stamps with 1 lb Sultana Coffee 30c
15 Stamps with 1 lb Iona Coffee 25c
10 Stamps with 1 lb Good Coffee 20c
125 Stamps with 1 lb Fancy Crop 70c
100 Stamps with 1 lb New Crop 60c
80 Stamps with 1 lb Fine Family Tea 50c
50 Stamps with 1 lb very good Tea 40c
40 Stamps with ½ lb India Ceylon 25c

IONA CORN 7c

Sweet and Tender. This week at, can.....

A&P Evaporated MILK 7c Tall Can

Not-a-Seed RAISINS 10c A pkg.

Fat Norway MACKEREL 5c Each

Pacific Toilet Paper 7 rolls 25c

Worth 5c a Roll

SPECIAL CUT PRICES THIS WEEK

Double Tip Matches, 7 boxes 25c
Apple Sauce, can 10c
A&P Jam, 2 jars 25c
Iona String Beans, can.....5c
Iona Pears, No. 2, can.....8c
Iona Pears No. 3, can....12c
A&P Pumpkin, can 7c
Sweet Cider, can 10c
Clothes Lines, each.....10c
Malaga Cluster Raisins, pkg. 19c
Fard Dates, lb 7c

137-139 WEST FRONT ST. TEL. 117

THE GREAT ATLANTIC & PACIFIC TEA CO. — THE LARGEST GROCERY HOUSE IN AMERICA — ESTAB. 1859

Free Delivery

We Give S.H. Green Trading Stamps. Ask For Them

Henry Williams and Rev. George Bowers rendered several special numbers.

Miss Anna Conlan, formerly teacher of the Warrenville School, has resigned and returned to her home in Pennsylvania. Miss Clara Lauben, of Newark, has been secured to fill the vacancy.

Joel Codington has the contract for the delivery of the wood for the six schools in Warren township.

Mrs. Arthur Hofheimer, of Long Acre Farm, who has been visiting relatives in New York since Christmas, has returned to her home.

Mr. and Mrs. R. Lucarene and family, who have been living on the old Salvia place at Mt. Bethel, have moved to the farm formerly owned by Al Nelson, of Mt. Bethel.

Frank Winn, who has been managing Mr. Horton's farm at Mt. Bethel, expects to move to Liberty Corner on the old King farm and work the farm on shares. Miss Rachel Winn, who is attending North Plainfield High School, will stay in Plainfield and go to her home over the week-end.

David Lexitz, who underwent an operation in St. Luke's Hospital, New York, expects to return to his home in Mt. Bethel, on Saturday, and will resume his studies in the New York Dental College as soon as he is able.

A large number of young people of this vicinity attended a dance in Liberty Corner, Saturday night, and next Saturday evening William G. Cooper will take a straw load to the same place.

Miss Ethel Harrison, of Plainfield, visited her parents, Mr. and Mrs. B. L. Harrison, of Coontown, over the week-end.

Peter Thorp, who has been spending several days with friends in Jersey City, has returned to his home at Hill Top Farm.

William Hermstedt, of Bound Brook, visited friends here recently.

Irving Toms, who has been working in Elizabeth for the past month, has returned to his home at Basswood Lawn.

Bound Brook.

Mr. and Mrs. Fred Porter, of Plainfield, have been visiting with Mrs. Mary E. Giddes, at Harris Lane.

W. H. Whiting is at Polyclinic Hospital, New York city, where he recently underwent an operation.

Mrs. Rose Melida, of Trenton, has taken possession of St. Joseph's property, recently occupied by the sisters.

The Woman's Literary Club held a meeting at the Middlebrook Country Clubhouse, yesterday afternoon.

John Ball, driver for the American Express Company at this place, was thrown from his wagon yesterday, and sustained a broken leg.

PERSONAL.

Mr. and Mrs. Leon B. Harris, of New York, are parents of a girl, born to them on January 24. The little one has been named Elsa Bertha. Mr. Harris was formerly of this city.

Mr. and Mrs. F. L. Holt, of Kensington avenue, left today for Florida to visit Mr. Holt's father.

Mr. and Mrs. L. G. Timpson, of Hillside avenue, will leave tomorrow for New Orleans. They will be gone about three weeks.

Mrs. Orton G. Dale, of East Sixth street, has been called to Trenton by the illness of her mother.

TAPS FROM THE GAVEL.

MEETINGS TONIGHT.

Freedom Castle, No. 42, K. G. E.
Watchung Council, No. 52, K. of C
Anchor Lodge, No. 149, F. & A. M.
Court Plainfield, No. 1144, I. O. F.
Greenbrook Council, No. 1725, Royal Arcanum.
Friendship Lodge, No. 4, Daughters of Rebekah.

A large delegation of members of patriotic councils of this city attended the mass meeting held in St. James' Methodist Episcopal church, Elizabeth, last night. Some topics of interest of the work of the federation were discussed by the speakers.

Dancing is being conducted every evening at Uniformed Rank, Jr. O. U. A. M. fair, in Sebring's Hall.

Anchor Lodge, No. 149, F. & A. M., will at the meeting tonight plan for a social to be held, probably on the next meeting night.

Freedom Castle, Knights of the Golden Eagle, will plan for a visitation at the meeting this evening.

Candidates were put through by the degree team of Somerset Council at the meeting of Plainfield Council Jr. O. U. A. M., last evening.

Plainfield Council, Royal Arcanum will conduct an important meeting Thursday evening.

Perseverance Lodge, Knights of Pythias, will entertain with a euchre party to members and their friends on Friday evening.

Craig-a-Lea Lodge, Daughters of Scotia, last evening received applications for membership.

—DETERMINED classified advertisers always win; find, sometimes, even the timid ones—once people win, too.

PLAINFIELD GETS SHARE OF STATE SCHOOL FUNDS

A. L. Johnson, superintendent of public schools in Union county, has received the county's share of the State school tax, which amounts to $386,996.07. The money has been distributed to the various municipalities of the county, checks being mailed by the superintendent yesterday.

Plainfield's share of the total amount is $62,937.88, against $79,604 received last year. Elizabeth will receive the largest share in the county.

WESTMINSTER GUILD HEARS STORIES ABOUT THE INDIAN

The Westminster Guild of the Crescent Avenue church met in the parlors yesterday afternoon at which time Miss Josephine Petrie, the Young People's secretary of the home board of the Presbyterian church, spoke on the Indian. Miss Petrie has a wide knowledge of "Poor Lo," having visited a great many reservation out west. Mrs. Duncan Taylor sang several Indian songs and was accompanied on the piano by Miss Elie Harman. The Guild will meet in two weeks and will begin the study of the book, "The Red Man's Land." A cordial invitation was extended to all the young women of the congregation to join the Guild and start with this new course of Home Mission study.

ODD ITEMS FROM EVERYWHERE

Reports from the war show that 1,000 German lawyers have died in battle.

A judge in Kenosha, Wis., held court in a taxicab, hearing the plea of a modiste for divorce.

The silk hat and frock coat has supplanted the Chinese queue and official robes of the Oriental republic.

That Servia, a country of 3,000,000 population, has less than 200 doctors is a surprising development of the war.

Emma Goldman is preaching a "birth strike" of the women as a means of insuring the betterment of the race.

Donald Murphy, son of a Pasadena, Cal., millionaire, has quit wealth and enlisted as a jack tar in the navy.

Roots and bark are the sole food of some of the famished people of Poland, according to Mme. Adamowski.

Millionaire Richard McCreery, of California, who was injured in an auto smash, has a silver plate on his shin bone.

Charles L. Sprague, now a capitalist in Goldfield, loves his old profession, as a reporter, and will run a newspaper.

Adjutant General Thomas J. Stewart, of Pennsylvania, has held the office under six different Governors. He was recently sworn in by Governor Brumbaugh.

Washington University, St. Louis, will get $1,000,000, if the stork stays away from the home of William N. McMillan, whose mother made the provision in her will.

Because a bacteriologist declared mince pies did their own distilling, the old New England delicacy has become popular in the "dry" sections of the country.

More than one-third of the quicksilver produced last year came from Spain, and from the same mines operated centuries before Christ.

When Adelaide Scott, of Minneapolis, was married last week, her grandmother, Mrs. Felicita Grant, of St. Louis, played the wedding march.

Mrs. Wallingford was getting rich too quick, so George Randolph Chester has called off his promise to give his wife every gold coin he received.

Reports from Russia state that schoolgirls are running away from home in boys' clothes to enlist. Some of them are not found out until they are wounded.

In Denmark, Germany, Holland, Sweden, Switzerland and the United Kingdom, the percentage of illiteracy is smaller than among the whites of the United States.

Robert Mote had one wife in Minneapolis and another in Hutchinson, Kans. He met his third in Garden City, Kans., on Wdnesday, courted her Thursday, married her Friday, was arrested Sunday and sentenced to jail on Tuesday.

Anna Papademetri, a flower girl of New York, pays $1,000 a month rent for her stand to the city. For years she pinned a flower on Mayor Gaynor's coat each day. She formerly paid $50 a month for the same stand.

—PRESS WANT ADS PAY.

RECREATION NOTES

The Choral Society will meet this evening at the Franklin School.

The Stillman School will be opened this evening for the colored people. The girls will meet in the auditorium for gymnasium work and the young men's club will have a meeting.

The men's gymnasium and swimming classes will meet this evening at the High School.

The Girls' Athletic Club and swimming classes will meet tomorrow evening at the High School.

A municipal dance will be held tomorrow evening at 8:15 in the Franklin School.

The public speaking class will meet tomorrow evening at the Stillman School.

N. P. H. S. NOTES.

The weekly dancing class of the High School will be held in the kindergarten room at Duer street and Lincoln place this evening.

At a meeting yesterday of the play committee which is to select the annual play to be given by the Boys' A. A. March 19, or thereabouts, no definite action was made, but another meetitng will be held today, and as the play "Teddy" is the most popular it will probably be selected.

One of the plays to be given by the Junior Class has already been chosen and the second one will be selected very soon. The one that was selected yesterday is "A Thief in the House," and those who will act the parts are Charles Rill, John Dawe, Lawrence Robinson, Thomas Ball, Warren Townley and Vincent LePorte. Both plays will be one act farces and will be coached by Miss Barnard and Miss Robley.

Mr. Early announced this morning that the Parent Teachers' Association will give a prize of $3 for the best poster made for the "Hall of Fame," to be presented by the students of the school on March 12.

FALSE ALARM.

What was supposed to be an alarm from box 42, was received at fire headquarters at 4 o'clock yesterday afternoon, and the department responded. No fire was visible at that location and believing the call might have come from box 32 the apparatus proceeded to that point with the same result. It was afterward learned that the taps had been caused by a telephone lineman installing an instrument at the home of P. J. Neylon. The latter was a callman and the telephone wire became entangled with his tapper wires.

DECISIVE DEFEAT.

Washington, Feb. 9—Decisive defeat of the Carranzists at Monterey yesterday, was reported to the State Department today. In spite of this official report of the battel the Carranza agency declared that fighting continued in the streets of Monterey and that the Carranzists expected to occupy the city today.

ALARMED ABOUT SHIP BILL.

Washington, Feb. 9.—Alarmed by a straight defeat on a test vote of strength in the Senate today, Democratic leaders behind the ship purchase bill are making every effort today to strengthen their support.

TEXAS AD. MEN MEET.

Waco, Tex., Feb. 9—A two days' convention of the Associated Ad. Clubs of Texas opened here today, and a campaign was begun to impress on the country the importance of Texas as an advertising section.

—Your "for sale" ad will be found and considered—probably investigated—by some of your "logical buyers."

MAKE YOURS A PUBLIC SERVICE STORE

This is the age of service. The rewards of today go to the men who give the most in return.

Translated for you, Mr. Merchant, this means that the customers are certain to patronize the store that will give them what they want when they want it.

Cut prices may bring some trade, but better service will bring more.

This is the age when people are reading the advertising in their daily newspapers because they are finding it a distinct part of the service they expect their newspapers to give.

When a nationally distributed article of merit is advertised in the newspapers a demand for it sets in right away.

People want to see it and, if satisfied, want to buy it.

They are going to turn to the store that lets them know it has the article. That store will be giving them the service they want at that particular moment.

If it is a good article they are going to remember the store where they got it and will come back to that store again.

Co-operate with the manufacturers who come into the newspapers of your town to exploit their goods and you will be building business for yourself.

HEARN

Fourteenth Street — New York — West of Fifth Avenue

February Has Many Attractions For Our Customers

It is a time for clearing out Winter goods and surplus stocks (in preparation for inventory) and also a time when advance styles in Spring garments and fabrics give the note of novelty.

HENCE—Closing Out for Winter—Opening Up for Spring.

Housekeepers' Odd and End Sale: Sheets, Pillows, Spreads, etc. at Clearance Prices.

HEMMED AND HEMSTITCHED.

Sheets—63x90—hem'd—were .59.. .39
72x90—hem'd—were .64.. .46
90x90—hem'd—were .74.. .53
81x90—hems'd—were .74.. .53
90x90—hems'd—were .84.. .56
Measurements before hemming.

Sheetings—7-4—worth .23..... .14
9-4—worth .27..... .18
10-4—worth .29..... .20

Pillows—Extra choice down.
22x30—worth $2.49..... 2.49
24x30—worth $3.98..... 2.89
26x30—worth $4.49..... 3.19
Measurements before hemming.

BED SPREADS—
Fringed or cut corners—worth $1.98..... 1.39
Satin Marseilles—hem'd—worth $2.98..... 2.39
Satin Marseilles—hem'd—worth $3.79..... 2.98
Heavy English Marseilles—worth $4.49..... 3.29
Colored Mercerized—hemmed, fringed or scalloped—
72x90—worth $3.49..... 2.49
80x90—worth $3.69..... 2.69
90x100—worth $3.98..... 2.98

BLANKETS

Useful Kinds—Economy Prices

FINE BLANKETS—Australian lamb's wool — white — delicate borders — wide silk bindings—full size —worth $12.50..... 9.98

WOOL MIXED BLANKETS—White, plain colors and plaids —for twin and large beds— extra value..... 4.98

BEST COTTON BLANKETS—White, colors and novelties— all sizes—special..... 1.39

BABY BLANKETS—Singly or in pairs—eiderdown finish —white and colors — plain and figured..... .74

Other Baby Blankets..... .29 to 8.98

AUTOMOBILE & STEAMER RUGS
Now 2.49 to 19.98
Were $3.49 to $24.98

Clearance of MEN'S FINE SWEATERS

All Worsted—Oxford and Maroon—with and without rolling collar—were $4.49 and $4.98..... 3.65

Men's Gray Cardigan Jackets—Worsted Mixtures—sizes 36 to 40— Clearance 2.95
42, 44 and 46— Clearance 3.65

Reduced Prices for SILVER-PLATED TABLEWARE

Many Well-known Makes Are Represented.

Special prices are for a few days only.....All new, but marked specially low to reduce Surplus, previous to Inventory.

W. R. Rogers Tea Spoons—reg. .49 ½ doz..... .36
W. R. Rogers Knives, Forks and Table Spoons—reg. .98 and $1.25 ½ doz..... 79
Rogers A1 Cold Meat Forks—and Gravy Ladles—reg. .69..... .45
Rogers AA. & A1 Serving Spoons—reg. .79..... .50
Rogers Triple Plated Knives—reg. $1.98—½ dozen 1.35
Bread Trays, Casseroles, Bowls, Fern Dishes, Casters and Butter Dishes—reg. $3.98—to clear..... 2.85
Salad Casters—4 bottles—reg. $2.98..... 1.65
Bread Trays—reg. $1.49..... 1.06
Butter Dishes and Crumb Sets—reg. $2.25..... 1.68
Rogers Sectional Plated Soup Ladles—usually $1.75—to clear..... 1.29
Salt and Pepper Shakers—regularly .19..... .12½
Rogers AA. & A1 Oyster Forks and Orange Spoons—reg. $1.25 ½ doz. .79
Rogers Coffee Spoons—AA. and A1—reg. .79—half dozen..... .50
Bowls—reg. $4.98—to clear..... 3.75
Tea Sets—reg. $12.98.... to clear 9.95
Tea Sets—reg. $8.98.... to clear 7.25
Tea Sets—reg. $4.98.... to clear 3.75
Baskets—reg. $6.98.... to clear 4.95

Little Children's Dresses. Surplus and Samples from a Leading Manufacturer

Therefore:—

98 ct. Dresses....Sample Price .68
$1.39 Dresses....Sample Price .94
$1.98 Dresses....Sample Price 1.49
$2.69 Dresses....Sample Price 1.98
$2.98 Dresses....Sample Price 2.49
$3.98 Dresses....Sample Price 2.98

Nainsook, Lawn, Batiste—advance models—effectively finished with laces, embroideries, handstitching and other trimming touches—to 6 years.

BABIES' DEP'T—SECOND FLOOR

FLANNELS.

Clearances and Extra Values

Fine MONEY-SAVINGS for you!

Canton and Domet Flannels—Reg. .12½ and .14.....To Clear .9

Fine Silk Embroidered Flannels—Full variety of scalloped and hemstitched designs.....Special .98

Remnants of FLANNELS
White and colors—plain and emb'd. Less than wholesale prices.
FLANNEL TABLE—MAIN FLOOR.

Special Purchase Curtain Madras, Curtainings, Etc.

A Few Representative Items.

Sunfast Draperies—Madras weaves—worth .49 and .59..... .39
Curtain Madras—tinted or colored figures—worth .29 and .35..... .19
Drapery Gauzes and Extra Wide Curtain Muslins—spots and figures —value .25 ..... .15
Figured Art Scrims—Florals, double borders and conventional designs—value .19 ..... .11
New Repp and Taffeta Cretonnes—Chintz, Oriental, Verdure and other effects—usually .49..... .39
Another Special Lot—one piece of a style—samples and advance styles of a leading converter—every imaginable color—value .35 and .39..... 25
New Twill Cretonnes—light or dark ground—worth .16..... .12½

MAIL ORDERS PROMPTLY FILLED Unless Otherwise Specified In This Advertisement

MORNING SPECIALS—Tomorrow, Wednesday, Until 1 P. M.

To prevent dealers buying, quantities restricted. No Mail or Telephone Orders.

$1.69 Black Union Taffeta Umbrellas. 1.17 Wide tape edge—26 and 28 inch—plain or carved handles. UMBRELLAS—MAIN FLOOR.

22 ct. Union Linen Huck Towels..... .15 20x39—soft finish—colored borders—hemmed. TOWELS—MAIN FLOOR.

35 ct. Opaque Window Shades..... .22 7x3 ft.—all tints—note length. SHADES—THIRD FLOOR.

39 ct. White Castile Soap..... .19 Also green olive oil—large bar. TOILET ARTICLES—BASEMENT.

49 ct. Mercerized Damask..... .35 64 inch—bleached—newest designs. LINENS—MAIN FLOOR.

7½ ct. Unbleached Muslins..... 4⅞ 39 inch—heavy weave—bleaches pure white. MUSLINS—BASEMENT.

$6.98 Women's Dresses..... 3.67 Wool crepe—black and colors—silk or emb'd batiste collars—new circular skirts—all sizes. WOMEN'S DRESSES—SECOND FLOOR.

$4.98 & $5.98 Boys' Overcoats..... 3.25 Balmacaan, Russian and school models—buttoned to neck or convertible collar—plain or belted—chinchillas and cheviot overcoatings—3 to 17 yrs. BOYS' CLOTHING—THIRD FLOOR.

29 ct. Children's Warm Skirts..... .18 Heavy Flannelette—clear stripes —4 to 14 years. MUSLIN UNDERWEAR—SECOND FLOOR.

79 ct. Women's Sateen Petticoats..... .56 Black—deep pleated flounces—all lengths. PETTICOATS—SECOND FLOOR.

21 ct. Hat and Sash Ribbons..... .15 Satins, plain and moire taffetas—black, white and colors, also checks and dresdens. RIBBONS—MAIN FLOOR.

98 ct. Crepe de Chines..... .76 40-inch—medium and dark colors, also black. SILKS—MAIN FLOOR.

16 ct. Mercerized Sateens..... .10 36-inch—full line of light and dark colors, also black. LININGS—BASEMENT.

75 ct. Gabardines and Diagonals..... .42 42-inch—all wool—fine round cord —mahogany, taupe, garnet, tans, light and dark oxfords, greys, navy and black. DRESS GOODS—MAIN FLOOR.

11 ct. Check Nainsooks..... 8½ 36-inch—fine check for pajamas, fine underwear, etc. WHITE GOODS—MAIN FLOOR.

12½ ct. Dress Ginghams—32 inch... 8½ Plain colors of blue, pink, brown, gray, etc.—durable quality for skirts, dresses, blouses, rompers. WASH DRESS FABRICS—BASEMENT.

$1.98 White Tub Silk Blouses..... 1.44 Lustrous finish—new tailored models—long sleeves. BLOUSES—SECOND FLOOR.

Clock Signs Denote Morning Specials.

Look for the Clocks! Look for the Clocks!

Plainfield Daily Press

LESLIE R. FORT.....Managing Editor

Published Daily except Sunday, by the PLAINFIELD PRESS COMPANY, 108 North Avenue.

Entered at the Plainfield, N. J., Post-office as Second Class Mail Matter.

TELEPHONE PLAINFIELD 1300.
Private Branch Exchange connecting all Departments.

Two cents a copy. Ten cents a week. $5.00 a year in advance. Delivered by carrier or by mail. No extra charge for papers mailed to points in the U. S. and Canada.
Any subscriber failing to receive a single issue will confer a favor by notifying the business office.
Advertising rates mailed on application.
Copy for change of Advertisement to ensure change for same day must be at the office by 9:00 a. m.

FEB. 9TH IN HISTORY.

1674—City of New York surrendered to the British by the Dutch.
1763—France ceded Canada to Great Britain.
1773—Born, William Henry Harrison, ninth President of the U. S., at Berkeley, Va.
1795—Austria recognized the French Republic; first power to acknowledge the new government.
1799—U. S. frigate Constellation, 36 guns, defeated and captured French frigate Insurgent, 48 guns. First opportunity offered to an American frigate to engage an enemy of superior force.
1801—Peace of Luneville signed by France and Germany.
1865—Gen. Robert E. Lee made commander in chief of the Confederate forces.
1870—U. S. Weather Bureau organized by act of Congress.
1889—U. S. Department of Agriculture established as a separate department by act of Congress.
1893—In Panama scandal, de Lesseps sentenced by Paris Court of Appeal, to 5 years' imprisonment and fine of 3,000 francs.

Plainfield, N. J., Feb. 9, 1915.

MONEY FOR RELIGION

With all the other great demands for funds created by the war abroad, the American people are to be asked to contribute great amounts for religion in 1915. All the different denominations are making plans to ask for large sums, and that they will be successful to a large degree may be generally expected because of the well known generosity of the people. The Scranton Times has made an analysis of the various amounts to be asked for, and the total is great.

Congregationalists take this year the first steps toward observance of the 300th anniversary of the landing of the Pilgrims. The landing of the Pilgrims is to have, if present plans go through, a much more ambitious observance. Some propose the raising of $500,000,000, others think no more than $5,000,000 can be secured, while Congregational leaders with practical minds, are talking $10,000,000, all of it to be in hand by October, 1920. The national Congregational council, which now meets every other year, comes together this year at New Haven, and there this Pilgrim landing observance will be decided upon.

Methodists talk of raising as much as $15,000,000. Their cause is the taking care of aged ministers. The cause demands $1,200,000 yearly. An elaborate system has been worked out for pension funds in many conferences. Each conference says how it will secure the money, but the whole machinery of Methodism, from the board of bishops down, is engaged in pushing the plan. Closely allied to this larger Method'st campaign is one for $250,000 as a war relief fund. Methodists in America are supporting in India missionaries and their families who have heretofore been supported by Germany.

Presbyterians have half a dozen big projects for the year. One is the paying of the debts resting on mission boards. Through the regular agencies, Presbyterians North and South are taking up this year the problems of the country church. They are also taking hold of education on peace lines in Sunday-schools and between Presbyterians United and South progress is making toward organic unity. Presbyterian North and the Reformed church, Dutch and German, are talking organic union. The largest labor and emigrant work in the country is carried on by these up-to-date Presbyterian enthusiasts.

Baptists North and South are determined to put through in 1915 a $300,000 Judson memorial fund to endow a church in New York city that is named after the famous pioneer foreign missionary. Co-operating with Baptists South, the northern Baptists are planning to reorganize their extensive work in Mexico so soon as such action may be possible.

Disciples of Christ have in hand one of the biggest programs of any religious body. While chiefly financial, it is to be accompanied by revivalistic and educational work. The proposition is to send forth 1,000 trained workers, and to raise $6,000,000. Missions, benevolence and education are to be the financial beneficiaries, 2½ millions to one and 3½ to the other.

THINKING OF HUSBANDS.

That the public schools are recognizing more and more the need for training young people for the future, rather than filling them up with a lot of "book knowledge," is evident in Plainfield as well as in hundreds of other cities throughout the United States. While rapid strides are being made along lines of professions and trades, not only in the High School,s but in continuation school in many cities, it is also true that efforts are being made to teach girls advanced instruction in home making.

Uncle Sam, through the department of agriculture, has issued a series of pamphlets as "first aid to newlyweds." Subjects range in this series of "advanced instruction in homemaking" from "bread and breadmaking," in which modern wives are growing more and more interested, because of the rise in the price of bakers bread, to "food value of nuts," "weeds used in medicine," and "mushroom culture," in which they never were interested. If Uncle Sam really desires to help the "newly-weds," he must proceed along more practical and reasonable lines, for his "first aid" idea is a good one provided the aid is logical.

Household economics has come into its own as a subject of school study and training; the next problem is how to extend training in it to the older girls and to wives and mothers in the average city. Before the General Federation of Women s Clubs in Chicago recently, a speaker asserted that domestic science classes in the schools is not enough and advocated the establishment of continuation schools and the introduction of visiting teachers to give instruction in housekeeping, child care and home making to every woman about to be married and to every young matron.

This is a day of practical school work, when studies and instruction are measured by their results and the school curriculum is as good as the students it produces. Today, instruction in the old principles of housewifery is as essential as training in the use of new methods and the application of new and approved labor-saving devices and, to be practical, this instruction must be continued beyond the school years. If there were continuation schools in household economics to render "first aid to newly-weds" there would be more successful, happy and contented homes.

IVAN P. FLOOD WILL ADDRESS YOUNG PEOPLE

The mid-week service in the Temple Baptist church tomorrow evening will be in charge of the Christian Endeavor Society. Ivan P. Flood, the newly-elected secretary of the Baptist Young People's Work for the State, will be the speaker of the evening. There will be a conference of the leaders of the young people's work from the three Baptist churches at 7:30 o'clock.

A pleasant evening is anticipated and a cordial invitation is given to all interested to attend the meeting and hear Mr. Flood, who comes to this work after years of service in the Y. M. C. A. The service will begin at 8 o'clock.

PLAINFIELD RESCUE MISSION'S BUSY YEAR

Superintendent John LeMatty, of the Plainfield Rescue Mission, at the annual meeting of the executive board, last week, presented an interesting report of the work for the past year, the principal details of which are as follows:

Number of meetings held including Sunday morning prayer meetings, 365; number of persons in attendance, 11,775; calls made on the superintendent, 1,850; number tthat have professed conversion, 28; number sheltered for the night at the mission home, 3,245; meals served at the mission home, 2,920.

TURKEY SUPPER RECEIPTS.

The postponed meeting of the Ladies' Christian Work Society, of Trinity Reformed church, was held yesterday afternoon, in the church parlor. Routine business was transacted and it was reported that to date the committee made $211 from the turkey supper given by the society.

—Try a Press want adv.

Standard Sewing Machines

The February Furniture Sale

McDougall Kitchen Cabinets

As we enter into the second week of this great sale we count the days from Monday and there are just seventeen more business days. Every day is one of passing opportunity. Every day takes with it many of the wonderful bargains offered. Consult the price marks in red and have your selections reserved while the opportunity is yours.

BED OUTFITS.
Consisting of **Bed, Spring** and **Mattress,** and offered in the sale at upwards from..... **6.95**

CHIFFONIERS AND DRESSERS
In **Genuine Mahogany,** some of these are most beautiful antique reproductions; prices are upwards from **19.95**

MATTING SALE.
A consignment of **Extra Heavy China Matting;** good colors and offered at, per roll..... **9.00**

BRASS BEDS.
A variety of patterns, including some of the **Very Latest Designs;** selling upwards from **10.45**

DINING TABLE.
Handsome Pedestal Tables, round top, in plain and quartered sawed oak; beginning at **10.95**

RUGS.
Special February prices as follows:
1 piece, 9x12 Axminster..$18.00 up
1 piece Wilton Velvet...$21.00 up
French and Royal Wilton $35.00 up

BUFFETS.
A beautiful assortment of full quartered oak **Buffets** in plain and colonial designs; beginning at **14.95**

PARLOR ROCKERS.
The line consists of mahogany, golden oak and fumed oak; you can buy them now at upwards from **1.95**

PICTURES.
An opportunity to buy pictures for every room at a remarkable saving. Oleographs, Etchings, Pastels, Carbonettes, etc.

DRESSERS AND CHIFFONIERS
In **Birdseye Maple,** with French beveled mirrors, and case work of finest selected material; upwards from **13.45**

LIBRARY SETS.
Consisting of 3 pieces; settee, arm chair and rocker; some quartered oak seats and others upholstered in leather and leatherette; sets upwards from.. **19.95**

LIBRARY TABLES.
In **Golden Oak, Fumed Early English and Mahogany;** February prices upwards from. **2.95**

FURNITURE ON THE CLUB PLAN

Woodhull & Martin Co.

PROFIT SHARING COUPONS WITH ALL PURCHASES.

FURNITURE ON THE CLUB PLAN

C. E. SOCIETY WILL ASSIST AT SERVICE

The mid-week service of the First Baptist church, which will be held in the auditorium tomorrow evening, will be one of special interest. The pastor, Rev. Dr. Philip B. Strong, will be assisted by the C. E. Society, which will attend and be seated in a body. The program for the evening will be somewhat special in character and one to attract the older as well as the younger attendants.

Following the service the ordinance of baptism will be administered. The pastor requests the presence of the deacons a quarter of an hour before the service to hear the experiences of any who may desire to present themselves for baptism.

ENTERTAINED FRIENDS AT BIRTHDAY CELEBRATION

Miss Beatrice DeCamp entertained fourteen of her friends at her home, 45 Mountain avenue, the borough, Saturday afternoon, it being the occasion of her eleventh birthday. Games were played and there were piano solos by Gertrude Rittenhouse and Beatrice DeCamp. Late in the afternoon refreshments were served.

The color scheme in the dining-room was red. Among those present were the Misses Gertrude Rittenhouse, Alice Schlief, Grace Bates, Elizabeth Dunning, Dorothy Forgenson, Mildred Holcombe, Florence and Edna Davis, Anna Duschenne, Eleanor Sheppard, Frances Bird, Beatrice DeCamp, Masters Willard Holcombe and Norman Woolston.

BIBLE READERS' LEAGUE PLANS LECTURE SERIES

The Bible Readers' League of Grace church has arranged to give a series of lectures on the Bible at the Parish House this spring. The Rev. Hughell E. W. Fosbroke, D. D., of Cambridge, has been secured to lecture on March 8 and 9 on the books of Amos and Hosea. On the evenings of March 15 and 16, the Rev. Stuart L. Tyson, of Princeton, will speak on "The Synoptic Problem."

Both lecturers are widely known in the Christian world. Dr. Fosbroke appeared before the Bible Readers' League last year, and those who enjoyed that privilege will doubtless attend his lectures again. Mr. Tyson is not so well known to the Plainfield public, but one of the indications of his ability is found in the fact that the attendance at his lectures in the chapel of St. Thomas' church, in New York, grew to such proportions that the main body of the church had to be used.

Any further information about the course may be secured by applying to Miss Louise Egan, by addressing her at the Parish House.

TEMPERATURE REPORT.

The temperature report from The State Trust Company today is as follows: 9 a. m., 27 degrees; 11 a. m., 28 degrees; 1 p. m., 30 degrees.

YOUNG PEOPLE'S BRANCH.

The Young People's Branch of the W. C. T. U., will meet tonight at the home of Louis Bennett, 98 Duer street, at 8 o'clock.

ALUMNI "GRADS" TO MEET AT PRINCETON

Will Return to Their Alma Mater on Lincoln's Birthday.

Princeton, Feb. 9—Hundreds of Princeton University Alumni will return to their Alma Mater, on Friday, Lincoln's Birthday, to observe an average working day on the campus. The program for the day includes visits to the various classroom exercises and labratories while the students are at their duties, members of the faculty acting as guides for the "old grad."

At 11 o'clock in the morning there will be a general meeting of the alumni with addresses by President John Grier Hibben, Dean W. F. Magie, Professor George B. McClellan, Professor Christian Gauss, Professor E. G. Conklin and Dr. J. E. Raycroft. At 1 o'clock a luncheon will be given the alumni in Proctor Hall of the new Graduate College.

During the afternoon the "grads" will be invited to visit the various labratories, including the Palmer Physical Labratory, which is probably the best equipped of its kind in the country. President and Mrs. Hibben will receive the alumni late in the afternoon at Prospect, and in the evening a smoker will be held at the Nassau Club. The program is planned by the Graduate Council of the University.

NAME BOARD OF TRADE COMMITTEES FOR THE YEAR

President William Jeffery, of the Board of Trade today announced the new list of committees for the coming year as follows:

Manufactures and industries, Edward Hardingham; railroad and transportation, Abiel D. Edgar; merchants, Morris C. Van Arsdale; publicity, John A. Gaffney; legislation and law, J. Henry Crane; membership, George M. Christian, schools, Leslie R. Fort; trolley extension, A. E. Force; Greater Plainfield and consolidation, William L. Saunders; taxation, Herman Schwed; parks and public buildings, E. M. Laing; entertainment and refreshment, E. M. Laing; advertising, William Newcorn; health, J. V. E. Vanderhoef; suggestion, Hugh T. Treacy; streets, Andrew J. Gavett; building trades, John A. Gaffney; civic associates, Herman Schwed.

Y. W. C. A. NOTES

The first meeting of the combined Y. W. C. A. and Y. M. C. A. Glee Club was held in the association parlors, last night. Indications point to a large and enthusiastic membership. Charles L. Lewis had charge of the meeting. The club will meet every Monday at 8 oclock in the parlors of the Y. W. C. A.

The "First Aid to the Injured" class will be started on Wednesday. Classes will meet in the afternoon at 3:30 and in the evening at 8 o'clock.

—The Daily Press can be purchased each night at Mallinson's drug store, East Second street.

WARNING!

TO THE PUBLIC:

Certain persons are advertising themselves as FORD AGENTS, and are offering FORD CARS for sale at prices less than our advertised list prices.

These persons are in no way connected with this Company and are not authorized to represent it in any manner whatsoever.

THIS IS TO WARN YOU that any cars purchased from such sources will not carry with them the usual guarantees of this Company as to service, replacements of parts, etc., nor will this Company issue in connection therewith bills of sale which it requires in order to confer title, and which is necessary for purchaser to have in order to be entitled to profit sharing.

Morever, we shall use every effort to retake, and return to our possession all cars sold under circumstances or which may be procured by fraud.

Our authorized agent in this territory is E. & C. Auto Sales Co., Fred Endress, President, of 124 Madison Ave., Plainfield, N. J.

Purchases made through this agency will carry with them the well known guarantees, benefits and service of this Company which can be procured in no other way.

FORD MOTOR CO.

—It pays to use the advertising columns of The Press.

Why do so many mothers take Wood Brook milk? Perhaps they have noticed the difference in the doctor's bills, if they are wise economists. But a mother's first thought is the children, and it does not take her long to discover that Wood Brook milk is health insurance for the children.

WOOD BROOK FARMS
Phone 1035 Plainfield, N. J.

Have You Any Corns To Harvest?

Corns are "little things," but they can cause a "large" amount of pain and annoyance.
Let the other fellow wear the corns. Get rid of yours by using our
LIQUID CORN REMEDY.
It removes corns every time—no matter how old or how hard they may be.
Causes no inconvenience during application.
Price 15c.

SCHREINER BROS.
PRESCRIPTION DRUGGISTS.
Park Ave. and Second Street.

HEADQUARTERS FOR
GIBSON'S
RYE
E. C. WESTCOTT
115 East Front Street.

ORGANIZED 1875

BUSINESS SUCCESS

Is accompanied by industry, capital, experience and efficiency.
A Safe Depositary for your working capital, an aid to commercial enterprise, is obtained by an account with the City National Bank.
Bank with us.
3% Interest Paid on Daily Balances of $500 and over, subject to check.

CITY NATIONAL BANK
PLAINFIELD, N. J.

"BLAWST TH' BLOOMIN' SHARKS!"

AMUSEMENTS. AMUSEMENTS.

PROCTOR'S THEATRE

Always the Best--Each Week the Show Grows Better

BIG FEATURES TODAY AND TOMORROW

PLENTY NEW ONES THURSDAY

CONTINOUS SHOW LINCOLN'S BIRTHDAY ALSO SATURDAY

All the Feature Pictures 5 Acts of Vaudeville

SPECIAL SATURDAY--CHARLES CHAPLIN IN A 2 REEL COMEDY "HIS NEW JOB"

BRING A ROPE OR CORD TO TIE YOURSELF TO THE CHAIR OR YOU Will Fall Out Laughing

WE do not take this space to tell you how cheaply we print. We do not want that kind of printing.

The kind of printing we do, however, cannot be bought for less, anywhere.

Do you see the difference?

Plainfield Press Co.
105 NORTH AVE. 'PHONE 1300

WEST END WOMEN AID RELIEF WORK

Knitting Club Preparing Another Box Filled With Articles for the Allies.

The West End Knitting Club, which was organized three months ago for the purpose of preparing useful articles needed by the soldiers in the allied armies, held an interesting and profitable meeting, yesterday afternoon, at the home of Mrs. Jane Ross, of 923 West Fourth street. There was a large gathering of members, all of whom brought numerous donations to fill up a large box, the third one to be sent the English Relief Headquarters since last November. All during the gathering, the members of the club plied needles on new pieces of apparel, and late in the afternoon tea was served by Mrs. Ross, assisted by sevrela of the women.

Since it began to aid in the relief work, the society has forwarded the following articles: 150 pair of socks, 150 handkerchiefs, eighteen mufflers, twenty-four pair mittens, two pair of knee caps, thirty pair of wristlets, three body belts, one helmet, eighty-one packages tobacco, twenty-four cans foot powder, fifty pair shoe laces, twelve dozen safety pins and one pound of boric acid. In a big box that was sent at Christmas time, Mrs. Donald McInnes, of West Third street, placed a Christmas card bearing her name and address and stating the fact that the mittens had been knitted by the wife of a former 42nd Highlander. In reply a few days ago, she received the following letter from a "Tommie Atkins" at the front, which she read during the afternoon:

"Dear Madam:

"I have received the mitts, your gift, with the greatest of pleasure. I am pleased to know that 'Tommie' is not yet forgotten by English people at home and abroad and time will show that 'Tommie' will repay them for kindnesses. We are out here to fight for our country's cause and do it we will to the best of our ability.

"Please excuse the way I have put my address: "No. 4,289, G. Grimsay Fourth Battalion Rifle Brigade, British Expeditionary Force, care of G. P. O. So I must draw this short letter to a close thanking you for your kindness. From

"Yours sincerely,
"G. GRIMSAY."

There were also several other letters read by members of the club partly of a personal nature, and partly a description in and about the battle lines. The one received by Mrs. McInnes made it evident to the members that the articles that they are preparing are being sent to the places where they are most needed.

The Knitting Club was started by Miss Christian Grant, a sister of Mrs. Ross. She is an invalid, and the opportunity to help others appealed to her so strongly that she took up the work with great enthusiasm and it has been kept up by those who have joined the movement. The fact was brought out, yesterday, that three of the members who have been knitting industriously are eighty years old while the fourth is seventy-eight. The last named is Mrs. Steele, of Newark who has been contributing through a friend, while the others are Mrs. Agnes Head, Mrs. Elizabeth Holland and Mrs. McRae. Mrs. Holland has a record of fourteen pair of socks which she has knit in a little over two months.

TRINITY G. E. SOCIETY GIVE ENJOYABLE SOCIAL

The Young People's Society of Christian Endeavor of Trinity Reformed church, held a very enjoyable and successful social in the Sunday school rooms, last night. The affair was largely attended, about one hundred and fifty members and friends being present. The Dutch Arms Band was present and entertained throughout the evening with musical selections.

Miss Maude McAfee also entertained with recitations and various contest games were played. During the evening refreshments were served by the committee in charge. Miss Sadie Searing, chairman of the social committee, was the general chairman and she was assisted by a committee of twelve young women.

TWENTIETH ANNIVERSARY OF SOCIETY CELEBRATED

The Germania Beneficial Society celebrated its twentieth anniversary at the annual meeting held in Saengerbund Hall last night, the gathering including the members and their families to the number of about fifty. Rudolph Wuergler, president of the society, had charge of the business session during which reports were read showing that the society is in good financial condition.

A social time followed during which there were short addresses by Mr. Wuergler, August Wolf, secretary and treasurer; Vincent Wisneiwski, recording secretary, and Prof. Adolph W. Hauck.

FATHER AND SON PLACED ON TRIAL FOR MURDER

Elizabeth, Feb. 9.—William Brunet, who, with his son, Arthur, is accused of causing the death of Lorenz Begasse, of Garwood, at the Brunet home there New Year's Day, was on the witness stand in his own behalf yesterday afternoon, and denied positively that he struck or kicked Begasse. He said he merely pushed Begasse away from him and then led him out of the house. Begasse was drunk, he said, and fell down. As he lay on the ground he (Begasse) bit Brunet on the left arm. Brunet showed his bare arm to the jury during his testimony. He said he had had a previous quarrel with Begasse. Physicians told the court that Burnet died of ruptured intestines sustained from a kick or blow.

Arthur Brunet took the witness stand this morning and repeated his father's story. Physicians were called by the defense to contradict the testimony of the State's physicians. The case will go to the jury this afternoon. Judge Connolly told the jurors in the case not to talk about it.

ANNUAL MEETING.

Loyal Band, Class No. 24, of Trinity Reformed church, will hold its yearly meeting at the home of Henry Seader tonight. Important business will be transacted and election of officers will follow.

SUPERVISING PRINCIPALS VISIT BOROUGH SCHOOLS

Supervising principals of the public schools of Somerset county met in the borough school, this morning, and under the direction of D. Fred Aungst, of the North Plainfield school, visited the various classes in session. The visitors attended the recitations of the classes, the ones in which they were the most interested. There were five visitors in all, including H. C. Krebs, of the borough, who is county superintendent.

At noon the party took dinner at the Hotel Kensington, after which they visited Dr. Groszmann's clinic in the Frost building. Those who composed the party are H. C. Krebs, Somerset county superintendent; Lester Meseroll, of Bernardsville township; George A. West, Raritan; Gains Hoffman, of Bound Brook; W. A. Ackerman, of Somerville, and D. Fred Aungst, of North Plainfield.

PARK GOLF CLUB TO INCREASE MEMBERSHIP

The annual meeting of the Park Golf Club, which was announced for last evening at the Park Club, was postponed to a future date to be dedecided upon by the officers. Several questions came up which required further deliberation and when these are disposed of arrangements will be made for the annual meeting, at which time officers will be elected and plans for the season will be made.

The club has plans underway for increasing the membership of the club and these will be put in effect during the early spring. The present membership includes many of the younger men who are following the game and a number of others are waiting to join the organization.

HORSE RAN AWAY.

A horse owned by the Zeek Bakery Company and attached to one of the concern's delivery wagons, ran away on West Front street, last night, shortly after 6 o'clock. The animal was caught at the juncture of Park avenue by Charles Sutterline. The only damage done was the breaking of several parts of the harness.

BOY BROKE KNEE-CAP.

John Dickson, six years old, of Rock avenue, was received at Muhlenberg Hospital, last night, suffering from a broken knee-cap. The injury was received in an accident near the boy's home when he sustained a bad fall by slipping on the ice.

NEW JERSEY'S GREATEST STORE

Mail and Phone Orders Promptly Filled

HAHNE & CO. NEWARK

Store Hours 9 to 6 Daily Saturdays Included

Tomorrow!--The Hahne February Sale of Dress Goods and Silks!

Colored and Black Dress Goods and Silks!--New Designs and Effects at Great Savings!

NEW WEAVES, NEW DESIGNS, NEW EFFECTS: A TRULY REMARKABLE SALE!

—The Hahne February Sales of dress goods and silks are unrivaled for the assortments offered—the desirability of the pieces—the very high quality standard maintained—and the extraordinary values that are offered.

DRESS FABRICS AND SILKS FROM THE MOST RELIABLE MAKERS ONLY!

—Every piece of the goods in this sale is new—fresh from the country's best makers—and in designs and weaves that will be in high demand for Spring suits and dresses. The reductions in prices are genuine—and in a few instances most extreme.

Black Dress Goods!

$2.50 Black Broadcloth.
—54 inches wide, thoroughly steam sponged and shrunk; ready for the needle; formerly $2.50 a yard; special at... 1.98

98c Shepherd Checks.
—Black and white shepherd checks, 42 inches wide, and a strictly all wool fabric; formerly 98c; special at..... 79c

$1.50 All-Wool Poplins.
—A very rich jet black wool poplin, all-wool quality; 52 inches wide; medium weight; formerly $1.50, at..... 1.29

$1.25 All-Wool Premier.
—42 inches wide; very bright and silky fabric; made from pure wool and mohair yarns; formerly $1.25, special at... 1.00

$1.25 Satin Soleil.
—All-wool fabric, 40 inches wide; perfect black—very bright and silky; usually $1.25 a yard; special at..... 1.00

$1.00 Admirality Serge.
—50 inches wide; perfect black; thoroughly sponged and shrunk; of fine worsted yarns; formerly priced $1.00, at..... 79c

Main Floor

High Grade New Silks!

$1.75 Colored Charmeuse.
—40 inches wide; a firmly woven cloth; street and evening shades and black; formerly $1.75, at 1.39

$1.50 Taffeta Silks.
—35 inches wide, in a good range of street and evening shades; strongly woven cloth; usually $1.50, at..... 1.25

$1.25 Peau de Soie.
—Black, 35 inches wide; a superior weight cloth; bright and silky finish; formerly $1.25; special at..... 1.00

$1.50 Crepe de Chine.
—40 inches wide; good weight; comes in a full line of new and staple shades; also black; formerly $1.50 ..... 1.25

89c Silk Messaline.
—35 inches wide; bright lustrous cloth, in a good line of colors; also black and white; formerly 89c, special at..... 68c

$1.75 Chiffon Taffeta.
—Black, 35 inches wide, in a superior quality; soft finish; drapes prettily; perfect black; usually $1.75; special at..... 1.50

Main Floor

See Newark Newspapers for Further Hahne Store News

We Give and Redeem Surety Coupons

Watchung Ave. and Fifth St. Telephone 760--761--762--763

Neumann Brothers Company

Efficient and Rapid Delivery Service to All Parts of the City

FRESH VEGETABLES

All varieties at this season of the year are an exception. Our list of Vegetables is complete and are selected with the utmost care.

Fresh Tomatoes
Boston Head Lettuce
Romaine Salad
French Endive
French Artichoke
Hot-house Cucumbers
Green Peas
Green Beans
Fresh Rhubarb
Celery
Celery Hearts
Cauliflower
New Beets
New Carrots
Radishes
Spinach
Brussel Sprouts
Egg Plant
Bermuda Potatoes
Green Peppers

STRICTLY FRESH EGGS

38c Per Dozen.

All warranted not over 2 or 3 days old.

A CARLOAD OF FANCY JERSEY POTATOES

Per bushel 85c
Per barrel $2.35

GRAPE FRUIT AND ORANGES

Never have we been able to offer to the public the quality and low prices of Grape Fruit and Oranges per dozen or per box.

Grape Fruit—Per dozen—50c, 75c, $1.00, $1.25
Grape Fruit—Per Box, all sizes—$2.50
Oranges—15 for 25c, 35c doz., 40c doz., 45c doz.
Oranges—Per box $2.50

CANNED FRUIT
All Varieties.

THE CELEBRATED CHERRY DIAMOND BRAND

Peaches, per can.....25c
Cherries, per can 30c
Plums, per can 25c
Apricots, per can 25c
Pears, per can 25c
Per dozen, assorted $2.75

EXTRA STANDARD VARIETY OF FRUITS

TRIUMPH BRAND

Peaches, per can 20c
Pears, per can 20c
Apricots, per can 20c
Cherries, per can 25c
Plums, per can 20c
Per dozen cans, assorted...$2.00

OUR COFFEE AND TEAS

Are of a superior quality and flavor. Our very best Coffee only, lb 32c
Java Coffee, lb 30c
Fancy Maricabo Coffee, lb 25c
5 lbs. of the very best Coffee for $1.00
Our Teas—Oolong, English Breakfast, Ceylon Teas—75c, 60c, 50c, 35c, or 3 lbs. for $1.00

FLOUR

We still have a good supply of all the leading brands of Flour at prices below the market.

24½-lb bag $1.10
Per bbl. $8.75
Place your order and get the advantage of prices.

OLIVE OIL

We wish to impress on the public the superior quality of our own importation of French Olive Oil and the very low price; also all Olive Oil in cans are full measure.

Gallon, ½-gallon and quarts.
Gallon cans $2.85
½-gallon can $1.50
1-quart can 85c
20-oz. bottle, so-called qt....70c
10-oz. bottle, so-called pint..40c

REPAIRING---

We do cementing and riveting of CHINA and glass. Also, refinishing, repairing and plating of metals. Difficult work a specialty.

JOSEPH W. GAVETT
318 WEST FRONT STREET

TRY A PRESS WANT AD

IN THE SPORTING SPOTLIGHT

FIRST HALF MARGIN TOO GREAT FOR P. H. S.

Outscored Rahway in Final Period of Well Played Game.

The Plainfield High School basketball team was once more defeated by the team of Rahway High School, on the local gymnasium floor, yesterday afternoon. The final score was 29 to 21. The game was fast and exciting throughout. Although Rahway held the upper hand practically all the way, the local five played a great game in the second half and outscored its opponents by five points, but the visitors had run up too big a lead in the first period, which Plainfield was unable to overcome. The visitors played a fine game of basketball, their passing and shooting being accurate and fast, many of their baskets being made from near the center of the court.

"Eddie" Durand was the high score man for Rahway, caging five field goals. He was closely followed, however, by "Johnny" Brooks, with four field goals, and "Monk" Armstrong with three.

Plainfield played a much better game in the second half than it did in the first period.

The scores:

RAHWAY HIGH SCHOOL.

	G.	F.	P.
Brooks, f	4	0	8
Durand, f	5	0	10
A. Armstrong, c	3	0	6
Schwitzer, g	0	0	0
E. Armstrong, g	1	3	5
	13	3	29

PLAINFIELD HIGH SCHOOL.

	G.	F.	P.
McNamee, f	0	1	1
Rosenson, f	2	2	6
Chamberlain, c	4	0	8
Peacock, g	2	0	4
Wheelan, g	1	0	2
	9	3	21

Score by halves:

R. H. S.	20	9—29
P. H. S.	7	14—21

Referee, McNamee; umpire Buckley; scorer, Blanchard; timer, Patch; time of halves, 20 minutes.

HERE'S ONE RAHWAY THAT CAN BE BEATEN

P. H. S. Seconds Smothered Reserve Squad of Rival School.

The second team of the Plainfield High School defeated the Rahway High School second team on the local gymnasium floor, yesterday afternoon, by the score of 26 to 8. Rahway scored all of its points in the first half. The score at the end of the first period was 10 to 8 in Plainfield's favor.

"Shelley" Coudray starred for the home team, scoring seven pretty field goals and putting his side in the lead at the end of the first half.

The scores:

R. H. S. SECONDS.

	G.	F.	P.
MacWhitney, f	0	0	0
Wooster, f	0	0	0
Albright, c	1	2	4
Garthwaite, g	2	0	4
Munger, g	0	0	0
Morse, f	0	0	0
	3	2	8

P. H. S. SECONDS.

	G.	F.	P.
Coudray, f	7	0	14
Dunham, f	2	6	10
Noonan, c	0	0	0
Ryder, g	0	0	0
Alpaugh, g	1	0	2
Canter, f	0	0	0
Daniels, c	0	0	0
	10	6	26

Score by halves:

R. H. S. Seconds	8	0—8
P. H. S. Seconds	10	16—26

Referee, McNamee; umpire, Buckley; time of halves, 15 minutes.

Y. M. C. A. PLAYED TO A STANDSTILL

N. P. H. S. Team Beaten by a Goal in Overtime Period.

The North Plainfield High School basketball team gave a good account of itself in Saengerbund Hall, last night, when the Y. M. C. A. five, champions of the city, were played to a standstill in two fifteen-minute periods. The boroughites played one of their best games of the season and it was only in an extra period of play that they were forced to take defeat, the final score being 30 to 28. The association players, being much heavier than their opponents, expected a victory before the start of the contest but the home team set the pace throughout the entire thirty minutes of play and just happened to be the unlucky ones in the end.

North Plainfield started off by taking the ball into its territory and missing a basket. "Wren" Townley put the boroughites in the lead with a pretty field goal and Conroy followed it up with one of the two-point kind. Harry Moulton scored for the Y. M. C. A., but Hebert added a pair of points to his team's score. The association players then took a brace and scored twice, making the score tie at 6 all. Moulton put his team in the lead with a throw from the fifteen foot mark, but Townley's second field goal reversed the lead. Al Brynairski was injured and was forced to retire, Newkirk taking his place. North Plainfield managed to maintain its lead for the remainder of the period, the score being 14 to 12 when the whistle sounded for intermission.

Two changes were made in the Y. M. C. A. lineup in the second half Ricketts replaced Taylor and Dunning playing center. The game was as close in the second half as it had been in the first and the city boys took a two-point lead after five minutes of play. Two pretty field goals by Hebert and Conroy put North Plainfield ahead 28 to 26 and shortly before the whistle sounded Ricketts found the iron ring for the fifth time. Time was called with the score even, but play was continued, and after a minute of hard fighting, Dunning scored, ending the game.

The scores:

N. P. H. S.

	G.	F.	P.
Townley, f	5	1	11
Conroy, f	4	1	9
VanMater, c	1	0	2
Abrams, g	0	0	0
Hebert, g	3	0	6
A. VanMater, g	0	0	0
	13	2	28

Y. M. C. A.

	G.	F.	P.
Moulton, f	3	2	8
Ricketts, f	5	0	10
Taylor, f	0	0	0
Gavett, c	4	0	8
Dunning, c	2	0	4
Brynairski, g	0	0	0
Burner, g	0	0	0
Newkirk, g	0	0	0
	14	2	30

Score by periods:

N. P. H. S.	14	14	0—28
Y. M. C. A.	12	16	2—30

Referee, Collier; timer, VanCamp; scorer, Lee; time of halves, 15 minutes; extra period, 1 minute.

FRESHIES WILL PLAY.

The Plainfield and North Plainfield High School Freshmen basketball teams will meet in the Ninth street gym tomorrow afternoon. It will be the first time these teams have played each other this year.

LEAL'S GAME.

The Leal School basketball five will play tomorrow afternoon, after a layoff of one week, when the Carteret Academy team is booked to appear on the Y. M. C. A. court.

EAGLE BOWLING ALLEY
Open to the Public
17 EAST SECOND STREET
Under the management of
George Miller

TWO GAMES ROLLED IN HOUSE TOURNEY

C. S. Woolston's Team Wins One While VanBuren's Five Break Even.

ELKS' HOUSE TOURNEY.

Standing of the Teams.

	W.	L.	P. C.	H. S.
Stout	6	1	.857	795
Townley	3	2	.600	889
H. Woolston	4	3	.571	824
Waldorf	4	3	.571	806
Van Buren	5	4	.555	812
C. Woolston	4	4	.500	885
Causbrook	4	5	.445	814
Cose	2	3	.400	763
Todd	1	4	.200	796
Hoyt	1	5	.167	784

Charles Woolston's pinners, of the Elks' House Tourney, annexed another game, last night, when they defeated L. H. VanBuren and his team. The scores of the game were 750 to 724. Woolston was not present and he was given an average of 160. High rolled the best score of the game, getting a 177. For the losing team, Captain Van Buren's average of 160 was the highest, but the best score rolled was 140, made by Poinier.

In the second game of the night, Van Buren's team took the Causbrook pinners into camp, the scores being 750 to 678.

The scores:

VAN BUREN—NO. 7

Hetfield	x135
Van Buren	x160
Mulford	143
Poinier	149
Hill	137
	724

C. WOOLSTON—NO. 4.

C. Woolston	x160
Simons	144
Haurand	147
Hand	122
High	177
	750

CAUSBROOK—NO. 2.

Mellick	153
Lohsen	123
Bennett	125
Boylan	134
Causbrook	143
	678

VAN BUREN—NO. 7

Hetfield	x135
Van Buren	x160
Mulford	126
Poinier	149
Hill	180
	750

xAverage.

B. P. O. E. BASEBALL LEAGUE FORMED WITH EIGHT TEAMS

Eight lodges received franchise grants in the Benevolent and Protective Order of Elks Interstate Baseball League, which was formed Sunday afternoon, at a meeting held in the home of the New York Elks. One-half of the circuit will be composed of lodges located in this State, while the other four will be from New York State. Practically all details for the league were arranged, with the exception of setting the date for the opening games.

The following lodges will be represented in the circuit: Newark, New York, Bronx, Paterson, Bayonne, Jersey City, Queensboro and Brooklyn.

WELSH AFTER LOST LAURELS.

New York, Feb. 9—Freddie Welsh, the world's lightweight champion, will be forced to show his full speed tonight when he tackles Joe Shughrue for ten rounds at Madison Square Garden. It was only five or six weeks ago that Shughrue won the popular decision over the Englishman, but it was generally conceded that Welsh at that time was not in condition. Welsh is eager to wipe out the defeat by a decisive victory, but Shughrue has abundance of backing that he will repeat.

HERMANN PINNERS TAKE PAIR FROM WASHINGTON

Standing of the Teams.

	W.	L.	H.S.
Tyrian, Elizabeth	27	6	954
Orient, Elizabeth	20	10	926
Washington, Eliz.	20	13	997
Lafayette, Rahway	14	10	856
Herrmann, Eliz.	21	15	965
Anchor, Plainfield	11	13	930
Essex, Elizabeth	11	22	901
Azure, Cranford	6	21	844
Jerusalem, Plfd	5	25	841

Hermann pinners, of the Masonic Bowling League, won the odd game from the Washington five, last night, dropping the last of the match. The highest team score rolled was 965, and Norris, of the Washington team, was individual star, getting a 223.

The scores:

HERMANN.

Peterson	201	187	201
F. Rix	176	202	159
Stroebel	140	200	158
R. Rix	178	185	191
Hoffman	159	191	166
	854	965	875

WASHINGTON.

Norris	144	181	223
Ring	155	190	146
Lilley	156	167	157
Hunter	166	182	184
Fowler	209	151	180
	830	871	890

PLAINFIELD PRINTERS NO MATCH FOR WESTFIELDERS

The Plainfield printers' bowling team lost three game to the Westfield five in this city, last night, the visitors completely outclassing the locals.

The scores:

PLAINFIELD.

Kochlein	124	106	109
Niles	111	105	110
Thomas	136	144	158
Morrall	169	132	130
Vardon	150	165	163
	690	652	670

WESTFIELD.

Keppler	173	168	166
Schroppe	130	114	128
La Pia	124	152	139
R. Schroppe	123	163	149
Hyslip	167	173	164
	717	770	746

JIM BROWNLEE WINNER OF HOP, STEP AND JUMP

Jim Brownlee, of the Iroquois team, of the Y. M. C. A. Indian League, was the winner of the standing hop, step and jump event held yesterday afternoon. His distance was an even 20 feet and the next highest mark fell three inches short of this, Endress, of the Sioux team, jumping 19 feet, 9 inches.

The results follow:

Name.	Team.	Distance.
Brownlee,	Iroquois	20
Endress,	Sioux	19-09
Elliott,	Omaha	19-09
Henry,	Iroquois	19
Enander,	Sioux	19
Bellis,	Sioux	18-03
Gates,	Omaha	18-02
Angleman,	Omaha	17-10
Wilson, H.,	Sioux	17-08
Dunn,	Wawayanda	17-06
Stover,	Wawayanda	17-05
Moyer,	Omaha	17-02
Wilson,	Sioux	17-01
Boyle,	Wawayanda	16-11
Doane,	Omaha	16-10
Alexander,	Sioux	16-09
Mogensen,	Omaha	16-08
Larabee,	Omaha	16-05
Krausse,	Wawayanda	16-05
Mackey,	Iroquois	16-04
Goss,	Wawayanda	16-03
Kimball,	Sioux	15-02
Whitford,	Omaha	14-09
MacDonald,	Sioux	14-04
Windham,	Omaha	14-03
Purcell,	Iroquois	13-05

INDIAN LEAGUE STANDING.

Omaha	145
Wawayanda	135
Iroquois	95
Sioux	65

MASONIC LEAGUE GAMES.

Two matches are scheduled for tomorrow night in the Masonic Bowling League, the Essex and Azure teams meeting in Cranford, and Orient playing at Lafayette. Jerusalem pinners will be idle this week, while the Anchor team plays the Tyrian leaders at Elizabeth, Friday night.

N. P. H. S. VS. RAHWAY.

The North Plainfield High School girls' basketball team should have an easy time with the Rahway sextet at Saengerbund Hall tomorrow afternoon. The boroughites went to Rahway about one month ago and only allowed their opponents four points.

—Is your present employment looking for employment? Change your paymaster by advertising in the classified columns.

N. P. H. S. WANTS ANOTHER WHACK AT CONQUERORS

After making such a good showing against the Y. M. C. A. basketball team last night, the members of the North Plainfield High School five are anxious to meet the association five on its own court and a return game will probably be arranged before these teams close their schedule. When the game was arranged for last night, dates were twisted every way possible for a game on the Y. M. C. A. court, but satisfactory arrangements could not be made.

As it is a well known fact that the boroughites play a better brand of ball on opponent's courts than in Saengerbund Hall, Captain Abrams wants to meet the Y. M. C. A. team on the association floor. Both teams close their seasons on Saturday, March 6, North Plainfield meeting Plainfield High School for the third time and the association team playing Newark. A game or a series of post-season games will undoubtedly be arranged which will prove of interest to many court followers of the city and borough.

N. P. H. S. FRESHMEN GET BASKETBALL INSIGNIAS

Both the girls' and boys' basketball teams, of the Freshman class of North Plainfield High School, have received their letters for the work they have accomplished in basketball this season.

Those who received the awards are the Misses Theresa McCullough, Marian Blair, Helen Thompson, Dorothy Krewson, Helen Wyckoff and Agnes Griffiths, and Seymore Day, Roy Stewart, Douglas Stewart, Elmer Perry, Harold Mantz and Clifford Feiring.

ELKS' TEAMS IN ACTION.

Both the Plainfield Senior and Junior Elks' bowling teams will get into action tonight, the latter five meeting the new champions on the Watchung avenue alleys. The Seniors will go over to Rutherford and play off a postponed match.

BY AUTO TO RUTHERFORD.

The Elks' Senior League bowling team will go to Rutherford tonight by automobile. The start will be made from the clubhouse at 6 o'clock sharp.

BOY SCOUTS SEEKING GOVERNMENT CHARTER

Washington, Feb. 9.—The Boy Scouts of America will receive a government charter, if the recommendations of the Senate Judiciary Committee are followed out. A bill to incorporate the Boy Scouts, with headquarters in Washington, has been favorably reported. The report of the committee says in part:

"The Boy Scout movement aims to supplement established educational facilities in the inculcation of character by engaging the boy's leisure energies in outdoor activities which develop the powers of initiative and resourcefulness and lead him to become a better man and a good citizen. It tends to conserve the moral, intellectual and physical life of the coming generation and in its immediate results does much to reduce the problem of juvenile delinquency in the cities. The scout movement has grown rapidly during the past few years until it is now organized in practically every community of 4,000 inhabitants and over and in many smaller communities of the United States."

The incorporators are residents of all sections of the country.

SEEKS UNIFORM TIME.

Columbus, O., Feb. 9—A second public hearing was begun here today on the bill that provides Eastern time shall be used throughout the State. Clocks of some sections are one hour earlier than others, and official time varies between the Eastern and Western borders of the State. It is believed that the Central time will be abandoned and the Eastern time adopted generally in the State, thus removing the cause of many odd mixups.

TO BUY LIGHTING PLANT.

New Orleans, La., Feb. 9—New Orleans city government is considering the purchase, on the installment plan, of an electric power plant, and Ohio capitalists have submitted a proposition to construct the plant and accept yearly payments from the city. The cost of public lighting is so enormous in this city that it is thought that out of the big sum paid each year enough can be saved to pay for the plant in 10 or 15 years.

CHRYSTABEL IN CHICAGO.

Chicago, Feb., 9—Miss Chrystabel Pankhurst is to deliver tonight an address on "America and the New War", as a representative of the Women's Social and Political Union of England.

Guaranteed
TIRES! TIRES! TIRES!
GOODRICH & FISK

30x3	$8.50	34x4	$18.00
30x3½	$11.00	36x4½	$25.00
32x3½	$12.15	37x5	$29.15

Other Sizes Equally Low.

H. P. VOSSELLER
331 PARK AVE. PLAINFIELD, N. J.
Tel. 1765.

Scattered Sport Gleanings

Bunk is easily assimilated when it is served with good manners. We are readily reconciled to it when the job is put over politely. Scoop, the office boy, just handed us a yard and a half of perfectly good typewriting ink ground out by a Westfield Horace Greeley who takes exception to our defense of Plainfield athletes against the unsportmanlike tactics indulged in by our naughty little suburban rivals. Particular objection is lodged against a little passing comment we made on the Westfield girls' default to the Plainfield feminine athletes last Thursday night and the author takes occasion to infer that "rules are mere formalities in the court pastime." Therefore, if rules interfere with your playing cut them out. Studies interfered with Westfield High School gridiron activities two seasons ago so the athletes decided to cut out studies and play as "outcasts." A runaway race is at its best only a farce and the culmination of the Westfield-Plainfield fracas on the Columbus Club court Thursday night when the score favored the locals by a margin of 15 to 3 with two minutes to play left no room for a kick.

Yougottagive the Westfield youngster credit for one thing, however, and that's the solving of the mystery of where the name Mt. Ararat came from. We've often had occasion to use the handle, but we were never quite certain where it originated. The long-distance typewriter tells us it was the name of a milk route that went through that place in the days of Methusalah. Yea bo! We're led to believe that it's a different kind of a route just now.

North Plainfield High School basketball promoters tell us a bill of $13 was handed over to the Athletic Association for chairs broken at the North Plainfield-Plainfield fracas. 'Tuff, and in these hard times, too.

Giving the bleachers the once-over at P. H. S. we're led to believe that there won't be much breaking in that gym. Seats of the substantial circus variety have been installed.

Trenton feminine athletes certainly lived up to the old maxim, "Keep adding punch to punch and you'll have a good score," when they humiliated the Plainfield girls on the capital city court Saturday night. The Queen Cityites resembled a regiment of battered Germans when the final whistle blew.

Now the Plainfielders are awaiting the appearance of the Trentonians on the local court. The verdict will no doubt be different if the locals are successful in inducing the rival clan to wander away from the home court.

A few staunch supporters of the Borough High School clan, huddled together in one corner of Saengerbund Hall, witnessed the game of the season last night when the Y. M. C. A. five defeated N. P. H. S. in an overtime struggle. If the final score had been 110 to 5 a record attendance probably would have been recorded.

FASHIONABLE TAILORS DECREE SILK SUITS FOR MEN

Chicago, Ill., Feb. 9.—Silk suits for men will be the summer fashion, is the announcement made today when the National Merchant Tailors' convention opened here. Not silk pajamas or silk underwear, mind you, but silk outer clothes is the decree, and silk will be the official sign of the "nifty" as well as the "swell" dresser. The tailors' convention has brought to Chicago representatives from all sections, who unite on silk as the new fashion for men. Silk business suits, silk cutaways, silk evening suits and even silk bathing suits are displayed at the convention to show the "swell" effect.

More important still is the news that leaks out from the tailors' convention that hereafter bills for fine clothes will have to be paid. The tailors have formulated a scheme for keeping tabs on "dead beats" and careless payers, who hereafter will have to plunk down the cash before they are measured for their new creations.

The tailors' convention is being held at the Congress Hotel, and will keep the visitors busy for three days.

LAUNCH SUBMARINE TENDER.

Seattle, Wash., Feb. 9—Miss Esculine W. Bushnell, of La Grange, Ill., today christened the submarine tender Bushnell, which was launched with appropriate exercises. It was Miss Bushnell's great grandfather, David Bushnell, who invented and built the first submarine vessel, and the present submarines are fashioned after his original vessel.

CONVENTION OF DECORATORS.

Washington, Feb. 9—A five-day convention of the International Association of Master House Painters and Decorators opened at the Hotel Raleigh today, and an exhibit was shown of materials used in the trade, the methods of gathering turpentine, and the correct methods of preparing the oils and gums.

NO BOOZE AT CONVENTION.

Mason City, Iowa., Feb. 9—The lack of "booze" was the feature of the eleventh annual Farmers Grain Association convention which opened here today, with attendance of 2,500. The ban on liquor was officially carried out, so far as the entertainment of guests was concerned.

—Classified advertising does not work miracles—it merely brings logical results. And these are more to be desired than miracles.

WINES, LIQUORS, WHISKEYS DOMESTIC and IMPORTED
FINE GRADE OF CLARETS
SAUTERNES, PORT, SHERRY, BURGUNDIES, CHAMPAGNES AND ALL CORDIALS
Remarkable Selection of Bottled Goods—Rare Vintages of Exquisite Flavor
Ballantine's Bottled Ales and Beers
Telephone Plainfield 190 Prompt Delivery
EASTERN BOTTLING CO.
SECOND ST. AND CENTRAL AVE, PLAINFIELD, N.J.

Central Bottling Works
Telephone 229. Corner Somerset and Chatham Sts.
HENRY HAURAND, Prop.
Headquarters for High Grade
Beers, Wines, Liquors and Carbonated Beverages
We carry only reliable goods. Goods with a reputation. Goods that we guarantee and recommend.
Try our Leaders—Plainfield Club, (blend); C. B. W. Monogram, (blend); Elkwood Pure Whiskey, (straight); none better made.
We regret to state that we can not deliver goods in Plainfield, but if you consider quality and prices you will find it will pay you to send for them. We call for empty bottles.

HOTELS.

HOTEL WALDORF

HENRY WINDHAM, Prop.
144 EAST FRONT STREET.
Gottfried Kruger's Extra Beer on draught. Imported Wines, Liquors and Cigars. Hotel accommodations and private Dining-room.

HOTEL SOMERSET

Newly Papered and Painted throughout. Table Board and Rooms by Day or Week.
Piel Bros. and Kruger's Beer on draught.
W. G. FEASTER, Proprietor.
92 Somerset St. Tel. 991

WEINMAN'S CAFE

GENERAL NEWS TICKER.
Stock quotations.
Up to the Minute.
'PHONE 1527.

PAINTERS AND DECORATORS.

James C. Hansen
DECORATOR
Dealer in
PAINTS—OIL—GLASS—VARNISHES, ETC.
141 East Front St., Plainfield, N. J.
Distributor of John W. Masury & Son's Pure Colors, Ready Mixed Paints, Etc.

1915 WALL PAPERS
IMPORTED and AMERICAN GOODS
C. CONOVER & CO
Decorators, Painters and Paperhangers, Window and Plate Glass.
115 Elmwood Place. Tel. 114

CHILDREN'S EYES

don't neglect them. Now is the time before the hard winter's work at the books. Headache and Neuralgia quickly relieved. No charge for consultation.

STILES & CO

Philadelphia Eye Specialists
AT 107 EAST FRONT ST.
EVERY THURSDAY.
Free Consultation.
Hours 10 to 4:30.

SAGE TEA TURNS GRAY HAIR DARK

It's Grandmother's Recipe to Bring Back Color and Lustre to Hair.

That beautiful, even shade of dark glossy hair can only be had by brewing a mixture of Sage Tea and Sulphur. Your hair is your charm. It makes or mars the face. When it fades, turns gray, streaked and looks dry, wispy and scraggly, just an application or two of Sage and Sulphur enhances its appearance a hundredfold.

Don't bother to prepare the tonic; you can get from any drug store a 50 cent bottle of "Wyeth's Sage and Sulphur Hair Remedy," ready to use. This can always be depended upon to bring back the natural color, thickness and lustre of your hair and remove dandruff, stop scalp itching and falling hair.

Everybody uses "Wyeth's Sage and Sulphur because it darkens so naturally and evenly that nobody can tell it has been applied. You simply dampen a sponge or soft brush with it and draw this through the hair, taking one small strand at a time; by morning the gray hair has disappeared, and after another application it becomes beautifully dark and appears glossy, lustrous and abundant. —Adv.

L. MORALLER & SON
WATCHMAKERS AND JEWELERS
WATCHES
CLOCKS and
JEWELRY
Fine Watch and Clock Repairing a Specialty.
219 Park Ave. Phone 444-W.

RITZ Inc.
BABCOCK BUILDING
CANDIES, ICE CREAM
DAINTY LUNCH

Weissisms No. 7

This number contains an important thought to the ladies.

No matter how simple one's taste may be in the matter of perfumes, we can please you—because we have a wide variety of odors, each typical of the perfumers' highest art and lasting qualities; possessing all the subtle charm of freshness.

Any of these will please you: Harmony Intense Perfumes, Violet Deluce, Bouquet Jeanice, Colgate's, Palmer's and Hudnut's. Prices from 25c and up.

Let your very presence reveal your refinement by using perfumes that are the best.

You are sure to be perfume-satisfied if you buy your extracts at Weiss'.

Library votes with all purchases.

Weiss' BORO DRUG STORE
The Rexall Store
Somerset St. and Craig Place.

COAL DEALERS.

TenEyck & Harris
Dealers in
LEHIGH VALLEY COAL
Tel. 2081-J-2, South Plainfield, or 1155.

Kindling and Grate Wood.
Prompt deliveries. Orders received at
89 SOMERSET STREET.
JOHN MOBUS.
P. O. Box 320. Telephone 2538-J

N. MEYERS & SONS
COAL
COKE AND WOOD
Office tel. 1152-W. 121 Watchung Av
Yard tel. 1911-W.
Fourth and Washington Streets

IF BACK HURTS BEGIN ON SALTS

Flush Your Kidneys Occasionally If You Eat Meat Regularly.

No man or woman who eats meat regularly can make a mistake by flushing the kidneys occasionally, says a well-known authority. Meat forms uric acid which excites the kidneys, they become overworked from the strain, get sluggish and fail to filter the waste and poisons from the blood, then we get sick. Nearly all rheumatism, headaches, liver trouble, nervousness, dizziness, sleeplessness and urinary disorders come from sluggish kidneys.

The moment you feel a dull ache in the kidneys or your back hurts or if the urine is cloudy, offensive, full of sediment, irregular of passage or attended by a sensation of scalding, stop eating meat and get about four ounces of Jad Salts from any pharmacy; take a tablespoonful in a glass of water before breakfast and in a few days your kidneys will act fine. This famous salts is made from the acid of grapes and lemon juice, combined with lithia, and has been used for generations to flush and stimulate the kidneys, also to neutralize the acids in urine so it no longer causes irritation, thus ending bladder weakness.

Jad Salts is inexpensive and cannot injure; makes a delightful effervescent lithia-water drink which everyone should take now and then to keep the kidneys clean and active and the blood pure, thereby avoiding serious kidney complications.—Adv.

ARRIVAL AND DEPARTURE OF MAILS AT PLAINFIELD POSTOFFICE.

May 10th, 1914.

NEW YORK MAILS. Arrive—6:30, 8:..., 8:40, 11:45 a. m., 1:30, 2:30, 5:00, 5:3..., 8:30 p. m., 12 midnight. Close—6:3..., 7:45, 10:00, 10:45 a. m., 12 noon, 2:0..., 3:50, 5.45, 7:45, 9:00 p. m.
SOMERVILLE AND EASTON. Arrive 8:40, 10:45 a. m., 12:45 and 7:08 p. m. Close—6:30, 7:45 a. m., 1:30, 4:30 p. m.
PHILADELPHIA—Direct. Arrive—5:30, 8:00, 9:40, 11:45 a. m., 12:30, 2:30, 7:0..., p. m. Close—6:30, 11:30 a. m., 1.30, 3:5..., 6:50, 9:00 p. m.
THROUGH FAST MAIL FOR EAST Close—12 noon, 2:00, 3:50, 5:45 p. m.
DIRECT THROUGH FAST MAIL FOR WEST. Close—6:30, 11:30 a. m., 1:3..., 5:00 and 9:00 p. m.
DIRECT SOUTHERN MAILS. Close—6:30, 11:30 a. m., 1:30, 7:00 and 9:00 p. m.
PENNSYLVANIA. West of Easton. Close—6:30 a. m., 1:30, 5:00, 7:00 p. m.
ELIZABETH—Direct. Arrive—5:30, 8:4..., a. m., 1:30, 2:00, 5:30 p. m. Close 7:45, 10:00 a. m., 12 noon, 5:45, 9:00 p. m.
NEWARK—Direct. Arrive—5:30, 8:45 a. m., 1:30, 2:30, 5:30 p. m. Close—6:30, 7:45, 10:45 a. m., 12 noon, 2:00, 3:50, 5:45, 9:00 p. m.
WATCHUNG. Arrive—1.00, 6:45 p. m. Close—9:00 a. m., 5:30 p. m.
WARRENVILLE. Arrive—1:00 p. m. Close—9:00 a. m.
SUNDAY MAILS. Office open from 9.? to 10:30 a. m.

A. F. HOAGLAND, P. M.

TO SUBSCRIBERS

Subscribers to the Daily Press who are served by the route boys will confer a favor by promptly reporting to the Press office, either in person, by telephone or by mail, any negligence on the part of the route boys. Phone 1300.

BOY SCOUTS OUT IN FORCE

(Continued from page 1.)

guests of honor, Rev. Dr. Charles E. Herring, chaplain of the Boy Scouts in Plainfield; R. E. Rice, Ernest K. Powlison and Joseph A. Garner.

At 8:15, the time appointed by National Headquarters, Scout Lawrence Sutton, commissioners' aide, blew "Assembly" on his bugle, while applications were being received from Scouts Caryl Dunavan and Clifton Wiggins, of Troop 9; Howard Leek, of Troop 10; Jack Fawcett, Harold McKay, of Troop 5, and Edwin H. Addis, of Troop 10.

Scout Dunavan seeks badges for signalling, conservation and civics; Scout Fawcett for gardening, carpentry and craftsmanship; Scout Addis, bird study, art, carpentry, plumbing and wood craftsmanship; Scout Leek, surveying, signalling, athletics, bird study, pioneering, first aid, civics and astronomy; Scout Wiggins, cooking, handicraft, wood craftsmanship, first aid, first aid to animals, public and personal health, art and machinery; Scout McKay, signalling, interpreting, handicraft, craftsmanship, carpentry and art.

A most impressive silence fell upon the audience when in conjunction with 300,000 Scouts in America, the Plainfield boys saluted and recited the Boy Scout pledge: "On my honor, I will do my best to do my duty to God and to my country and to obey the Scout law. To help other people at all times. To keep myself physically strong, mentally awake and morally straight." To the piano accompaniment of Mrs. Williams, the Scouts and audience joined in singing "America."

Dr. Maxson was asked to speak to the boys. He said that he envied the youth of today, for the reason that such movements as the Boy Scouts were not known when he was a boy. He declared that there is nothing that he knows of which builds up character in the boys like the scout work, and said that it made them reverence their God, reverence their bodies and taught them to lend a hand, as well as to know the world out of doors, the field and the hills. Mr. Leek appealed to the parents present to take a more active interest in the splendid work which the Boy Scouts are doing, as they help develop the kind of citizens that the nation needs.

Scoutmaster Beals paid a high compliment to the men working in the field, who are giving their time and effort by coming out to take charge of the various troops. He said that these men were gaining, as well as the boys, for he knew of no greater stimulant for a man than to come in contact "with husky boys who believe in healthy fun and the square deal, and will make good men." The Boy Scout knows how to get fun out of life and at the same time knows now to work, declared the commissioner, and in some cases the credit for the good things the boys do is primarily due to the Scouts themselves, rather than the commissioner. Honor is due to the business men who have also helped the work of caring for the boys. They have helped them in their studies and in getting positions. "Every Boy Scout is a Christian, clean of speech, mind and body. Beneath their uniforms a jewel shines forth—the pulsating heart of a good American boy," were Mr. Beals closing remarks.

Scout demonstrations followed this part of the program interspersed with fife and drum selections by the members of Troop 7, the famous colored Scout troop.

Champion Engineers Patrol of Troop, 5, John Richards leader, demonstrated the creation of a 30 foot suspension bridge in 35 seconds. This bridge is capable of sustaining 800 pounds live weight. Troop 13, of the First Baptist church, Ernest K. Powlison scoutmaster, gave a demonstration of pyramid building. Troops 9 and 10 combined under the leadership of Caryl Dunavan and gave a demonstration of tent pitching, erecting four tents on a slippery floor in remarkable time. Eagle Scout Charles E. Rice, of Troop 5, gave a demonstration of making fire by friction in 35 seconds under decidedly adverse circumstances. The record is 21 seconds. LeRoy Western, represented Troop 11, of Grace Episcopal church, E. A. Sprowl scoutmaster, which being composed largely of choir boys, was on duty at the musicale in the High School. Western gave a remarkable exhibition of semaphore signalling for Signalling Patrol, John Causbrook leader. Red Cross Patrol, of Troop 5, Thomas P. Fitch leader, gave a demonstration of ambulance drill and first aid, and Troop 7 gave an exhibition of head and hand bandaging and pyramid building under the direction of Scoutmaster Joseph A. Garner.

The boys marched with their two fife and drum corps back to town dispersing at Park avenue and Front street.

UPHOLDS FOUNDATION FUND

(Continued from page 1.)

tute for Medical Research and said that marked benefits had already been derived.

Classified departments under expert guidance have been maintained and during his investigation of the Colorado strike situation Mr. Lee obtained much "inside" information concerning the labor troubles and the possible remedies. Many questions were asked by the members of the club concerning the trouble and these were answered in full by the speaker. He said that everything possible was being done to bring about a complete adjustment of the trouble and that the Rockefeller Foundation had played an important role.

Mr. Lee was one of the witnesses appearing at the government investigation in Washington recently and the information he gave to the members yesterday was first-hand and convincing. At the conclusion of the lecture the consensus of opinion appeared to be decidedly in favor of the work being done by the institution which the speaker represented, and much that was vague prior to the talk was cleared up.

Preceding Mr. Lee's address Mrs. Williard gave a short talk on the subject of Trade Unions. She expressed herself as being against certain phases of Trade Union work and declared that in many instances this organization had proven itself detrimental to business interests. She cited several extreme examples of the manner in which organization has worked out in machine shops and classed the stringent regulations as being adverse to harmony among laborers and mechanics.

FLAINFIELD PLAN ADVOCATED

(Continued from page 1.)

great its material prosperity, the provision made for the welfare of the future men and women who are growing up around us must ever be the chief standard by which our position in the scale of civilization is to be determined.

"For the adequate training of the young, it is necessary to have not only clean and virtuous homes and well-equipped and efficient schools, but also an environment suitable to normal growth, physical and moral. It is unreasonable to expect strength and health in children who are compelled to live in an atmosphere infected with the germs of physical disease. How then, can we hope for such men and women as every good citizen desires to see adorning every walk of life in our city, if the young are forced to breathe air of a neighborhood infected with the germs of temptations to intemperance existing in such numbers as to be a source of peril to youth? The children who live in such a distract are as precious in the eyes of the city as those who are carefully nurtured in more refined neighborhoods. They are entitled to the same solicitude on the part of the city government and their rights to decent and healthy surroundings, conducive to their physical and moral health, ought to be safeguarded with equal care.

"Human rights take precedence over property rights, and if the due protection of the rights of the children to life, liberty and the pursuit of happiness, involves a conflict with the property rights of men engaged in certain lines of business, the people of our city ought not to hesitate in determining upon some legal method whereby commercial gain will be subordinated to the welfare of human beings created in the image and likeness of God. Drinkers, too, have their rights: but they may clamor for the enjoyment of those rights quite oblivious of the rights of their children and of the community of which those children are a part. Men may find it convenient to have a liquor store near their home, but they forget that their personal convenience is not the sole standard by which the common good of the community is to be provided for.

"Extreme measures are of course to be avoided. Due consideration must be had for men whose chief pleasure in life seems to be the gratification of an insatiable appetite, for intoxicating drink. It would be unfair and unwise to expect them to rise above the level of habits ingrained in their nature from long usage. But they should not object to a reasonable plan for elevating their children to higher planes of intellectual and moral life. If they have not had the advantages of education, they seldom allege that fact as a reason for not sending their children to school. In like manner, if they cannot restrain in themselves the inclination to intoxicants, they should ot object to the efforts made to save others."

Modern Business

grew to a point where letter service at telegraphic speed was imperative. The Western Union originated Day and Night Letters to fill this need. The astonishing results have shown this was a real need capably filled.

THE WESTERN UNION TELEGRAPH CO.

LOCAL MUSICIANS SCORED A BIG HIT

Plainfield Symphony Orchestra Made Its Initial Appearance.

The recently organized Plainfield Symphony Orchestra made its initial appearance before the public, last night, when it gave the first of a series of concerts in the auditorium of the Plainfield High School, under the auspices of the Public Recreation Committee. The orchestra was assisted by the boys' choir from Grace church, with S. Frederick Smith acting as conductor. The concert was thoroughly enjoyed by an enthusiastic audience of fully 600 people. In more respects than one, the affair was declared to be an emphatic success and music lovers from Plainfield will look forward to the remainder of the series with expectant pleasure.

Every number on the program was greeted with enthusiastic applause and the artists were liberal in responding to encores. Among the selections especially enjoyed were "Sweet Is Thy Mercy" and "Lift Thine Eyes," by Grace church choir boys; "Just A'wearing For You" and "Philosophy," by Master Axel Oberg, "Danse Orientale," by the orchestra and "Roll On Beautiful World" and "Dreams," by Master Irving Manley. The vocal numbers were given with a graceful ease that indicated perfect control and each of the instrumental selections reflected credit upon Mr. Smith. The expression was at all times noticeable and in the more intricate portions the musicians displayed a technique seldom found among amateurs.

The program in full was as follows: First Symphony (two movements), Beethoven; three-part chorus, "Sweet Is Thy Mercy," Barnby, "Lift Thine Eyes," Mendelssohn, Grace church choir boys; unfinished Symphony, Schubert; vocal solos "Just A'wearing for You," Bond, "Philosophy," Emmell, Master Axel Oberg; orchestra: (a) Serenade Shaminade; (b) Morris Danse, Noble; (c) Danse Orientale, Lumbosky, vocal solos: (a) Roll on Beautiful World, Ball; (b) Tit for Tat; orchestra: (a) Wedding March, Mauser; (b) Kinawiak, Weiniawski.

The orchestra is composed of the following musicians: Violins, Arthur Mosher, concert master; Mrs. Noel Evans, Miss Lyle Smith, Miss Alice Titus, Miss Elizabeth Schuck, Joseph Sattels, J. R. O'Connor, C. R. Heaume, E. M. Loizeaux, Vincent Spitotro, B. Willard, Antonio Zorpo; viola, M. Collins; 'cello, H. A. Frost, H. L. Collins; basso, Dr. J. Hervey Buchanan; flutes, L. Clauss, C. D. Gootch, J. P. Faber; oboe, James McNabb; clarinets, L. J. Loizeaux, Nathan Wardener; bassoon, Bert Harold; bass horn, H. C. Koch, cornets Whitney W. Frazee, A. Bennett, trombone, Fred Zweifel; tympani, Carl Evans; piano, Wendel Glover; S. Frederick Smith, conductor.

WILLIAM E. JAMES.

William E. James, a former well known New York man, died last night at his home on the Mt. Bethel road, midway between Mount Bethel and Liberty Corner. He was eighty one years old and had been retired for a long time. He is survived by one daughter. The funeral will be held at the late home, Thursday morning, at 10:30 and burial will be in the afternoon at Greenwood cemetery, Brooklyn.

An important meeting of the Y. P. S. C. E., of St. Peter's Lutheran church, will be held Friday night at the home of Miss Emma K. Cotte, of 826 West Seventh street. All members are urged to be present.

February Sale of Substantial Furniture
Exceptionally Big Values

Homes Economically Furnished

"Our Convenient Terms" policy, linked with the exceptional values offered at this sale, makes this progressive furniture house the logical place for economical housewives to brighten up their homes, and for thrifty young people who want to begin, with furniture at reasonable prices on payments suited to their convenience.

Dining-Room Specials

Golden Oak Extension Tables.
$14.00 Values, sale price 10.50
$17.75 Values, sale price 13.40
$22.50 Values, sale price 16.90

Golden Oak Buffets.
$21.00 Values, sale price 14.75
$32.50 Values, sale price 24.25

Bedroom Specials

Golden Oak Dressers.
$10.50 Values, sale price 8.40
$15.50 Values, sale price 11.75
$18.75 Values, sale price 14.25

Golden Oak Chiffoniers.
$12.00 Values, sale price 9.00
$16.00 Values, sale price 12.00

Seamless Brussels Rugs

These exquisite rugs are principally in Oriental and floral effects—beauties, everyone of them.

6x9 Size, $10.00 value, sale price... 7.50
7.6x9 Size, $11.50 value, sale price.. 8.75
Seamless Wilton Velvet Rugs—Size 9x12; $31.00 value 23.25

MIRON & LIFSON
134 E. FRONT ST. PLAINFIELD, 163-165 FIRST ST. ELIZABETH
Free Auto Deliveries Anywhere. Easy, Liberal Credit.

HAVE YOU SEEN IT?

Gayle Hardware Co.
Front St. and Park Ave.

For Kitchen and Laundry

The "Sterling" Shelf and Folding Clothes Rack is a nicely finished dryer and Kitchen Shelf Combination; made of basswood; shelf 28x6 inches with 20 feet of drying surface; regularly sold at $1.25; sale price 89c

"Star" Combination Dryer for the laundry or side wall—having a drying surface of 40 feet; special at..... 79c

The "Uneedit" Folding Pantry Step, with broad step on top; 23 inches high; regular price $1.10; special att.. 89c

A. M. GRIFFEN CO.
119-121-123 E. Front St., Plainfield N. J.
Two 'Phones 6—214

VALENTINE'S DAY IS FEBRUARY 13 THIS YEAR!
Do not forget the date, nor the place.
We have the Dutton's favorite and the newest novelties in movable eyes and arms.
For decorating there are Hearts, Cupids and Arrows.
Lincoln's and Washington's Birthday Anniversaries also now. Place Cards, Flags, Postals, etc., in variety.

ESTIL'S BOOK SHOP
WILL F. WILLIAMS, Prop.
"Round the Corner" 111 Park Avenue.

PEG O' MY HEART

By J. Hartley Manners

A Comedy of Youth Founded by Mr. Manners on His Great Play of the Same Title—Illustrations From Photographs of the Play

Copyright, 1913, by Dodd, Mead & Company

CHAPTER IV.

Angela in Distress.

KINGSNORTH went on: "The attitude of the people, their views, their conduct, is deplorable—hopeless. I came here to see what I could do for them. I even thought of spending a certain portion of each year here. But from what I've heard it would be a waste of time and money."

"It is discouraging at first sight, but we'll have a better state of affairs presently. We must first stamp out the agitator. He is the most potent handicap."

"Could it be done?"

"It would take time—every big movement takes time." Roche paused, looked shrewdly at Kingsnorth and asked him:

"What do you intend doing with this estate?"

"I am in a quandary. I'm almost determined to put it in the market—sell it, be rid of it. It has always been a source of annoyance to our family. However, I'll settle nothing until I return to London. I'll go in a few days—much sooner than I intended. This man being brought into my house has annoyed and upset me."

"I'm sorry," said the magistrate. "Miss Kingsnorth was so insistent, and the fellow seemed in a bad way; otherwise I would never have allowed it."

A servant came in response to Kingsnorth's ring and was sent with a message to have the man O'Connell ready to accompany the magistrate as quickly as possible.

Over a glass of sherry and a cigar the two men resumed their discussion about the estate.

"I wouldn't decide too hastily about disposing of the land. Although there's always a good deal of discontent, there is really very little trouble here. In fact, until agitators like O'Connell came among us we had everything pretty peaceful. We'll dispose of him in short order."

"Do. Do. Make an example of him by all means."

"Trust us to do that," said Roche. After a moment he added: "To refer again to selling the estate, you would get very little for it. It can't depreciate much more, and there is always the chance it may improve. Some of the people are quite willing to work"—

"Are they? They've not shown any willingness to me."

"Oh, no. They wouldn't."

"What? Not to their landlord?"

"You'd be the last they'd show it to. They're strange people in many ways until you get to know them. Now there are many natural resources that might be developed if some capital were put into them."

"My new steward discouraged me about doing that. He said it might be ten years before I got a penny out of the property."

"Your new steward?"

"Andrew McPherson, the prominent lawyer."

"He's a hard man, sir."

"The estate needs one."

"Burke understands the nature of the people."

"He sympathizes with them. I don't want a man like that working for me. I want loyalty to my interests. The makeshift policy of Burke during my father's lifetime helped to bring about this pretty state of things. We'll see what firmness will do—new broom, sweep the place clean, rid of slovenly, ungrateful tenants, clear away the tap-room orators. I have a definite plan in my mind. If I decide not to sell I'll perfect my plan in London and begin operations as soon as I'm satisfied it is feasible and can be put upon a proper business basis. There's too much sentiment in Ireland. That's been their ruin. I am going to bring a little common sense into play." Kingsnorth walked restlessly around the room as he spoke. He stopped by the windows and beckoned the magistrate.

"There's your man on the drive. See?" And he pointed to where O'Connell, with a soldier each side of him, was slowly moving down the long avenue.

The door of the room opened, and Angela came in hurriedly and went straight to where the two men stood. There was the catch of a sob in her voice as she spoke to the magistrate.

"Are you taking that poor wounded man to prison?"

"The doctor says he is well enough to be moved," replied Roche.

"You've not seen the doctor. I've just questioned him. He told me you had not asked his opinion and that if you move him it will be without his sanction."

Kingsnorth interrupted angrily, "Please don't interfere."

Angela turned on him, "So, it's you who are sending him to prison?"

"I am."

Angela appealed strongly to the magistrate.

"Don't do this, I entreat you—don't do it."

"But I have no choice, Miss Kingsnorth."

"The man can scarcely walk," she pleaded.

"He will receive every attention, believe me, Miss Kingsnorth," Roche replied.

Angela faced her brother again.

"If you let that wounded man go from this house today you will regret it to the end of your life." Her face was dead white. Her breath was coming thickly. Her eyes were fastened in hatred on her brother's face.

"Kindly try to control yourself, Angela," Kingsnorth said sternly. "You should consider my position a little more"—

"Your position? And what is his? You with everything you want in life—that man with nothing. He is being hounded to prison for what? Pleading for his country! Is that a crime? He was shot down by soldiers—for what? For showing something we English are always boasting of feeling ourselves and resent any other nation feeling it—patriotism!"

"Stop!" commanded Kingsnorth.

"If you take that sick, wretched man out of this house it will be a crime"— began Angela.

Kingsnorth stopped her. He turned to the magistrate, "Kindly take the man away."

Roche moved to the window.

Angela's heart sank. All her pleading was in vain. Her voice faltered and broke:

"Very well, then, take him. Sentence him for doing something his own countrymen will one day build a monument to him for doing. The moment the prison door closes behind him a thousand voices will cry 'Shame!' on you and your government and a thousand new patriots will be enrolled. And when he comes out from his torture he'll carry on the work of hatred and vengeance against his tyrants. He will fight you to the last ditch. You may torture his body, but you cannot break his heart or wither his spirit. They're beyond you. They're—they're"—she stopped suddenly as her voice rose to the breaking point and left the room.

The magistrate went down the drive. In a few moments O'Connell was on his way to the courthouse, a closely guarded prisoner.

Angela, from her window, watched the men disappear. She buried her face in her hands and moaned as she had not done since her mother left her just a few years before. The girlhood in her was dead. She was a woman. The one great note had come to her, transforming her whole nature—love.

And the man she loved was being carried away to the misery and degradation of a convict.

Gradually the moans died away. The convulsive heaving of her breast subsided.

A little later, when her sister, Monica, came in search of her, she found Angela in a dead faint.

By night she was in a fever.

* * * * * * *

One day in November Angela received the following letter:

Dublin, Ireland, Nov. 16, 18—.

Dear Lady of Mercy—I have served my sentence. I am free. At first the horrible humiliation of my treatment, of my surroundings, of the depths I had to sink to, burned into me. Then the thought of you sustained me. Your gentle voice, your beauty, your pity, your unbounded faith in me, strengthened my soul. All the degradation fell from me. They were but ignoble means to a noble end. I was tortured that others might never know sorrow. I was imprisoned that my countrymen might know liberty. And so the load was lighter.

The memory of those three wonderful days was so marvelous, so vivid, that it shone like a star through the blackness of those terrible days.

You seem to have taken hold of my heart and my soul and my life.

Forgive me for writing this to you, but it seems that you are the only one I've ever known who understands the mainsprings of my nature, of my hopes and my ambitions—indeed, of my very thoughts.

Today I met the leader of my party. He greeted me warmly. At last I have proved myself a worthy follower. They think it best I should leave Ireland for awhile. If I take active part at once I shall be arrested again and sent for a longer sentence.

They have offered me the position of one of the speakers in a campaign in America to raise funds for the "cause." I must first see the chief in London. He sent a message, writing in the highest terms of my work and expressing a wish to meet me. I wonder if it would be possible to see you in London?

If I am sent to America it would speed my going to speak to you again. If you feel that I ask too much do not answer this, and I will understand.

Out of the fullness of my heart, from the depths of my soul and with the whole fervor of my being, I ask you to accept all the gratitude of a heart filled to overflowing.

God bless and keep you. Yours in homage and gratitude,

FRANK OWEN O'CONNELL.

Her answer:

London, Nov. 19, 18—.

My Dear Mr. O'Connell—I am glad indeed to have your letter and to know you are free again. I have often thought of your misery during all these months and longed to do something to assuage it. It is only when a friend is in need and all avenues of help are closed to him that a woman realizes how helpless she is.

That they have not crushed your spirit does not surprise me. I was as sure of that as I am that the sun is shining today. That you do not work actively in Ireland at once is, I am sure, wise. Foolhardiness is not courage.

In a little while the English government may realize how hopeless it is to try to conquer a people who have liberty in their hearts. Then they will abate the rigor of their unjust laws.

When that day comes you must return and take up the mission with renewed strength and hope and stimulated by the added experience of bitter suffering.

I should most certainly like to see you in London. I am staying with a distant connection of the family. We go to the south of France in a few weeks. I have been very ill—another reproach to the weakness of woman. I am almost recovered now, but far from strong. I have to lie still all day. My only companions are my books and my thoughts.

Let me know when you expect to arrive in London. Come straight here.

I have so much to tell you, but the words halt as they come to my pen.

Looking forward to seeing you, in all sincerity, ANGELA KINGSNORTH.

(To be continued.)

High Bridge-Califon.

Jone Vannest, of Califon, is ill.

Mrs. Anna Hockenbury, of High Bridge, is recovering from an operation in a Newark hospital.

A dance will be held at the home of Mr. and Mrs. Edward Miller, near Woodglen, Thursday night.

The Junior Christian Endeavor Society of the High Bridge Reformed church, will hold a sociable and entertainment in the chapel February 19. The event will be in charge of Miss Grace Dorland, Mrs. W. S. Stothoff, Mrs. E. D. Trimmer and Mrs. M. T. Conklin.

The debate between the Clinton and High Bridge High Schools will be held at the former place February 17.

Beginning yesterday the High Bridge Public Library will be closed for the purpose of preparing a number of new books for circulation.

Jay Cramer has recovered from several days' illness at the American House, High Bridge.

Mrs. Jacob Struble is seriously ill at her home in High Bridge.

The annual entertainment given by the junior class to the senior class of the High Bridge High School, was held Friday night in the gymnasium.

Miss Alice Rinker, of Newark; Miss Kate Polka and Miss Anna Smith, of Jersey City, are visiting at High Bridge.

COMING EVENTS.

TODAY.

Lecture at Seventh-Day Baptist Church.

K. of C. Indoor Fete at Columbus Club.

Jr. O. U. A. M. Fair at Sebring's Auditorium.

Ladies' Aid Society, of Vincent Chapel, Meets.

Somerset County Institute at North Plainfield High School.

Lecture at High School by Prof. McElroy.

Alpheus Geer Lectures at Holy Cross.

Vaudeville at Proctor's.

TOMORROW.

K. of C. Indoor Fete at Columbus Club.

Jr. O. U. A. M. Fair at Sebring's Auditorium.

Y. M. H. A. Lecture by Henry Hurwitz on "Jewish Ideals."

Dutch Supper at St. Peter's Lutheran Church.

Lecture at High School.

Jr. C. E. Society Social at Hope Chapel.

Vaudeville at Proctor's.

THURSDAY.

Annual Meeting of Women's Missionary Society of Hope Chapel.

Miss Janet Richards, Current Events.

K. of C. Indoor Fete at Columbus Club.

Jr. O. U. A. M. Fair at Sebring's Auditorium.

Warren Chapel Annual Turkey Supper.

Hospital Dance.

Dance at Park Club.

Plainfield Council, D. A., Entertainment.

Benefit Dance at High School for Muhlenberg Hospital.

Holy Cross Church Supper.

Meeting of Men's Association of Heavenly Rest Church.

Mid-Winter Rally, Temple Baptist Church.

Meeting of Consistory of Trinity Church.

Vaudeville at Proctor's.

FRIDAY.

Lincoln Chapter, I. C. S., Banquet.

Building Trades Council.

K. of C. Indoor Fete at Columbus Club.

Jr. O. U. A. M. Fair at Sebring's Auditorium.

Lincoln Service at First Methodist Church.

Beatrice Herford at P. H. S.

R. E. A. L. Banquet at First Presbyterian Church.

Meeting of Brotherhood and Epworth League of First Methodist Church in Vincent Chapel.

Lincoln's Birthday Masque Ball at Saengerbund Hall.

Vaudeville at Proctor's.

SATURDAY.

K. of C. Indoor Fete at Columbus Club.

Jr. O. U. A. M. Fair at Sebring's Auditorium.

Dutch Supper, Borough Firemen.

Vaudeville at Proctor's.

POULTRY MEN GATHER.

Orlando, Fla., Feb. 9—The Florida branch of the American Poultry Association opened today a two days' convention and exhibit.

Temperance

NEWS AND VIEWS

Conducted by THE W. C. T. U.

CONGRESSMAN LINDQUIST'S PLEA FOR YOUNG MEN.

(The following is the speech in part of Congressman F. L. Lindquist, of Michigan, delivered Tuesday, December 22, on the floor of the lower House of Congress in behalf of the Hobson resolution):

I can see in this measure a great opportunity to conserve the resources of our country; for the real resources of our nation are its young men. Shall we conserve or destroy them? Too much has already been spent for their destruction!

The shattered walls of forts, the ruins of castles, the destruction of cathedrals, and all the architectural wonders on the continent, could never for one minute be compared with the loss of young men who are strewn o'er the battlefields of Europe. It is not the property loss that will throw civilization back a decade, but it is the loss of young men with their strength and training, and their ideals upon which the permanent structure of every nation depends.

Gentlemen, this is not all sentiment. Just a few days ago my little boy, just five years old, pattered his way to the schoolhouse, just starting to school. It seems but a day when he was a babe in the cradle, and now he is a part of our great educational system that is building up our young Americans to a proper and truer appreciation of our American institutions.

I have no greater love, nor hope, nor ambition, that my boy shall develop into a strong, clean, American citizen, than many of you fathers in this hall for your own boy, and that same ambition, hope and desire, beats in the heart of every American parent.

I do not wish to see years of training and our entire educational system go for naught. I want my boy to be a true patriot. A strong, vigorous man, so that he can stand the strain of a great campaign of war, if necessary for this country.

Millions like him are entering the schools for the first time this fall, and it is for us, here today, to largely determine what percentage of these boys shall be useful citizens, and how many shall become charges and dependents upon our State. You can take statistics, put them together, and you will find that 90 per cent. of the men in the reformatories and States prisons, are between the ages of eighteen and twenty-four, and there is not a chance for discussion as to the great part that the liquor traffic has played in this most pitiful situation.

Where is there a greater opportunity for the man who believes in conservation? Do not tell me that it is patriotic for any man to stand in this chamber and preach conservation of our national resources, and then fail to herald with enthusiasm this opportunity to aid in the conservation of humanity.

PENNSYLVANIA RAILROAD BECAME DRY JANUARY 30.

From now on it will be impossible for anyone to get a drink anywhere on the Pennsylvania system. For some time there have been only two bars in the Pennsylvania Railroad stations and those were at the New York station and in the Broad Street station, Philadelphia. The license in the New York station does not expire for some months, but it has been transferred, and the bar was closed on January 30.

The railroad began its campaign against liquor some years ago when an order was issued to employes warning them to avoid saloons and threatening the men with discharge if they drank while on duty.

In 1912 another step was taken when the railroad ordered the abolition of intoxicants from its trains. From July 16 of that year it has been impossible to get a drink on any train.

ORGANIZED LABOR AND THE LIQUOR TRAFFIC.

(Charles Stelzle, of New York, Sociologist, Writer and Labor Union Worker.)

Organized labor believes in better jobs for workingmen. The saloon takes away jobs and makes inferior workingmen.

Organized labor stands for efficiency. The saloon always makes the workingman less skillful.

Organized labor stands for higher wages. The saloon lowers the wages of the man who patronizes it. No man ever had his pay increased because his boss saw him in a saloon.

Organized labor is fighting to keep children in school and out of the factory. The saloon puts children into the factory and on to the streets.

Organized labor seeks to keep women in the home in the main. The saloon drives her into the industrial field as a competitor of men.

Organized labor stands for the home. The saloon disintegrates the home.—Toledo Blade.

A HIGH COLLAR, SUGGESTED, LEAVES THE NECK BARE.

Though high collars are again fashionable, not all of them hide the throat, as this new model evidences. The waist is of flesh pink Georgette crepe and the softness of the material in combination with the gathers at the shoulder line give the graceful easy look now desirable. Like all the shirtwaists this model has set in sleeves and the tailored suggestion is emphatic. There is a high collar in conformity with the new mode, but the cool, open-throated effect so comfortable in summer is obtained in novel manner.

TOMLINSON "Y" MEETING.

The monthly meeting of the Tomlinson "Y" will be held at the home of the general secretary, Mrs. Mary Bennett, 98 Duer street, this evening at 8 o'clock. This meeting is the last one which will be held before the State conference of the Y. P. branches of the W. C. T. U., which will be held at the First Baptist church, this city, on Washington's Birthday, February 22. All persons interested in the temperance campaign are cordially invited.

—A classified advertisement is a "peace scout," and will report to you promptly what are your opportunities for work, or for selling.

Animal Jingles

FOR LITTLE FOLKS

By ALICE CREW GALL

Mother McGrew and Cordelia Clam.

Cordelia Clam was an obstinate child,
And a most provoking one, too;
She lived in the sea, and, of course, she belonged
To the family of Mother McGrew.

The fault of Cordelia was common enough;
You've seen it yourself, I've no doubt;
If she didn't feel like it she wouldn't talk,
She'd just close her mouth up and pout.

It happened quite often that Mother McGrew
Had friends in for afternoon tea,
And when they had finished they'd go for a stroll
On the beach by the side of the sea.

And if they would meet Miss Cordelia they'd say,
"Good afternoon, dear; how are you?"
Instead of responding politely, she'd pout
And embarrass poor Mother McGrew.

Or maybe in school her teacher would say,
"Cordelia Clam, you may recite."
But she would just sit there and not say a word,
Instead, she would close her mouth tight.

Till finally old Mother McGrew said, "Dear me,
Your stubbornness makes me quite sick;
You just can be silent the rest of your life,"
And she touched her three times with her stick.

That Clams haven't spoken a word from that day
To this I believe to be true,
Though I've met them a lot, I've not heard them make
One single remark; now, have you?

I feel pretty sure you don't need this advice,
But I think it's a pretty good plan,
Whenever you're spoken to always to try
To be as polite as you can.

Of Interest to Women and the Home

Glimpses of Married Life

BY MRS. EVA LEONARD

"Oh, Dick! It's so good to have you back," exclaimed Nell. "I do hope the company will not take it into its head to send you away very often. It's been the longest week here alone," and she took Dick's hat and muffler and gloves.

"Alone!" echoed Dick. "I thought Olive Dunn was going to stay with you."

"She did," replied Nell, nestling her head on his shoulder. "Anybody but a man would know that wouldn't keep me from being alone, with you gone. It's awful to think so much of a 'mere man.'"

"Dear little wife," he said, giving her a hug. "It's dreadfully prosaic to mention it, but I'm hollow clear to the soles of my shoes. I had only a lunch this noon."

"Dinner is almost ready. I'll have it on the table in a few minutes," and she disappeared.

Dick picked up the evening paper and forgot the pangs of hunger in an exciting account of a lawsuit between his company and a rival concern over an infringement of a patent. When Nell called him to dinner he carried the paper with him and, after serving, continued to read while he ate. Nell made one or two attempts to break in and make her presence felt, but he answered with grunts, and continued his dual occupation. When he finally finished the article he looked up with a relieved expression, saying, "I believe this thing will end all right for us."

Nell's place was vacant. He supposed she had gone to the kitchen to prepare dessert, so ate away in silence. Finally all was so still that he called out, "Nell!" No answer.

"What are you doing out there? Your dinner is getting cold. Leave the dessert for now; my first pangs of hunger have disappeared."

Still the silence of the grave. He got up and opened the kitchen door; she was not there. The bathroom door was open; he went on to the bedroom. There curled up in a miserable little heap on the foot of the bed was Nell, her whole frame shaken with silent sobs.

"Why, little girl, what is the matter?" he exclaimed in real alarm.

The dejected little heap did not move. He sat down on the bed, took the limp little hand in his, and stroked the tumbled head. Still the only sound was a deep, convulsive sobbing. He bent over and kissed the wet cheek.

"Please tell me what it's all about, dear. Won't you?" he pleaded. As he could get no reply he finally went back to the dining room, foraged in the kitchen for his dessert and finished his dinner.

Of course if he had not been such a very young husband he would have known that he had offended and would have gathered the sobbing little creature in his arms and quieted her with caresses, but as he was innocent of any intent to wound he could see no excuse for hysterics, as he mentally dubbed her grief, and began to feel injured that his home-coming should be spoiled by such silliness.

After an hour, as silence and darkness still reigned in the bedroom, he went back, switched on the light and said to the inert heap on the bed: "For heaven's sake, Nell, are you going to sulk all night? This is a pretty home-coming, I must say."

"It surely is," agreed Nell, sitting up with eyes blazing. Anger had loosened her tongue. "I looked forward all the week to this evening, prepared just the dinner you liked best, and then you sit down and read the paper through the entire meal. I tried to get your attention, but I was nothing and you might have been eating sawdust for all the attention you paid to your dinner."

"Why, Nell, I was reading about our firm's patent lawsuit, you know," said Dick, light beginning to break.

"I know of no lawsuit. How should I? You tell me nothing of your world. My world is the four walls of home, and you kindly give me the scraps of your society that are left after business and the paper have had their share," she replied bitterly.

Dick put back his head and roared with laughter.

"I am glad I am a source of amusement to you," and she plumped her head in the pillow, prepared to weep afresh.

"Now, don't cry any more, Nell," and he picked her up and carried her to the bright living room. Before the blazing fire he sat down with her on his lap.

"Look here, we'll chuck this bitter rival of yours," and he wadded up the paper and stuffed it in the basket. "Now we're ready to enjoy life. If you won't sue for divorce this time, I'll promise not to read at the table again, at least after the lawsuit is settled. I must tell you about that after the peace treaty is signed."

The clock ticked away for a blissful half hour, its hands before its face. Finally Nell said, "I'm hungry, Dick."

"Come on, then; I'll help you forage."

(Note—The further adventures of Nell and Dick will be related from time to time.)

Household Hints

THINGS WORTH KNOWING

Substitute for Eggs—When eggs are high, one hesitates to make white cake, especially if she does not care to use up the yolks for something else. It is not necessary to use egg whites at all. Simply use gelatine instead. One tablespoon of the dry gelatine equals three eggs. Dissolve it in cold water and add enough boiling water to make a cupful. Beat with an egg beater and add to cake.

In making peanut butter sandwiches for the children's lunch boxes, put butter and peanut butter in a sauce pan together, put on the stove a moment, then stir together in a paste; you can save time these cold mornings, as well as spreading the butter easier.

To Subdue Light in Sick Room—Make a strong solution of epsom salts and vinegar, dip the lamp chimney or electric bulb (glass part only) in this and let it dry. It will be stained a frosty white, through which the light will be restful to the eyes. The frost can be removed by washing.

Snowball Mittens—These are very warm and serviceable for children in "snowball weather" and can easily be made by them when shut in or on rainy days. Take old underwear or old stockings, and cut out four mitten-shape forms, and two forms from some rubberized material. Sew them together with a back stitch, putting the rubberized material between the two layers of the other and overcast the raw edges. A good plan to follow is to use the black stocking for the outside and the underwear for the inside. Also have the outside mitten forms overlap the others by about one inch, so same may be turned down into a hem and elastic inserted which will solve the problem of keeping the mittens from falling off when playing in deep snow.

For Ferns, Etc.—A tablespoonful of castor oil poured on the ground around the roots of palms and ferns once a month will give them a rapid growth and make them look fresh and green.

Before using new gas mantles, soak them in vinegar and hang them up to dry. When quite dry, put them on the burners. A brilliant white light is obtained, and the burners will last twice as long as usual, even in draughty places.

THE TABLE

Delicious Salt Pork—First freshen sliced salt pork by placing in cold water and letting come to a boil; remove from the pan, drain, dip each slice in flour, fry slowly until a light brown on both sides; then dip each slice in beaten egg, return to pan and let cook a minute or so on each side, or until the egg is set. The egg will puff up like a souffle. Then add two tablespoons flour to fat left in pan, when nicely browned add a bowl of milk, let come to boil or until evenly thickened; salt and you have a delicious cream gravy.

Leftover Mashed Potatoes—To one cup mashed potatoes add cup flour to which three teaspoons baking powder has been added; mix same as pie crust, then add one tablespoon melted butter and enough milk to make a biscuit batter, spread in greased pans about 1½ inches thick and bake in quick oven.

Rabbit Sausage—Cut meat from the bones of rabbits and slice one-third bacon or fresh fat pork to the amount of rabbit meat; run all through sausage grinder; add salt and pepper to taste and a few onions if liked. Mix well, make into small cakes and fry brown on both sides. The bacon will make grease to fry in.

Onion Pudding (very tasty)—Sift four cups flour in bowl with half teaspoon salt and cup of suet. Mix as for pie crust. Roll out an inch thick about half of the paste; put a cloth in bowl to spread paste on. Chop one dozen onions, lay on paste. Put a few pieces of salt pork in, roll out other half of paste to cover, pinching dough real tight around edges so as to keep juice in. Boil 1½ hours or steam two hours.

Syrup for Hot Cakes—Place one pint of granulated sugar in steel pan (without water), stir until a light scorched brown—do not burn. When well browned, add one cup water, boil till consistency of cream, then add spoonful of vanilla. This is like a delicious syrup and will not turn back to sugar.

J. C. SMITH, Prop. Plainfield Tel. 2327-W. Dunellen Tel., 2842-R.

SMITH'S AUTO EXPRESS

Furniture and Pianos Boxed, Packed and Shipped

MOTOR VANS for Long Distance Moving

159 NORTH AVE., PLAINFIELD, N. J. OFFICE 229 FRONT ST., DUNELLEN, N. J.

WE DO FINE JOB PRINTING. TRY US

PHONE YOUR ADS

PLAINFIELD DAILY PRESS

OPPOSE PLANS FOR STREET PA — MACADAM PREFERRED
TROPHY NIGHT AT PHONE CLUB
LOCAL BOY SCOUTS A BOON
HUSBAND'S SKILL UNKNOWN TO WIFE
PARTY GROWTHS ARE POPULAR FOOTE
BOY STRUCK BY CAR — PLAINFIELD
FLYNN IS MADE POLICE CAPTAIN — THE COUNCIL CONFIRMS
CELEBRATION PLANNED
LEFT ALL TO A FRIEND
ATTENDANCE FIGURES

1300

ONE CENT A WORD

3COOP, THE CUB REPORTER — YES, YES, TO BE SURE WE DID! — BY "HOP"

German Valley. and Chester

Rev. Charles H. B. Seliger, of the Chester Congregational church, addressed the Young People's Society in the German Valley Lutheran church Sunday night.

Miss Dorothy Welsh, of German Valley, entertained the local Mission Band, Saturday afternoon.

Miss Viola Sanderson, of German Valley, is suffering from a sprained wrist.

The Woman's Club, of German Valley, will give a supper Washington's birthday in Kice's Hall. The proceeds will be used for making improvements about the village.

Rev. A. H. Holthusen and family, of Rockville Centre, N. Y., are guests of Professor and Mrs. John Holthusen, of German Valley.

Miss Mary L. Collis, of Union, spent the week-end with her parents, Mr. and Mrs. William E. Collis, of Chester.

Mr. and Mrs. Frank Hawkins, of Califon, ended a visit yesterday to the latter's parents, Mr. and Mrs. William H. Barker, of Chester.

The Sturzenneggar factory, near Chester, is still closed because of lack of orders.

Williams Robbins has moved from Chester to Basking Ridge.

Somerville

William H. Cawley, Sr., Chester A. Cawley, Theodore Cornell and Louis A. Miller have left for the South, where they expect to cruise until about March 1.

Mrs. Henry Day, of East Millstone, is visiting in Brooklyn.

Peter Garretson, of Paterson, is with his son, John Garretson, in Millstone.

Miss Lillian Van Pelt is visiting in Montclair.

Mr. and Mrs. Carroll H. Dunning have gone to San Francisco, where they will spend about a month.

George A. Gaston has purchased from Dr. Alexander A. Lawton the large lot at West High street and Doughty avenue and will erect a house in the early spring.

William Hepenstall and Richard P. Higgins, former cadets in the Wilson Military Academy in Somerville, have sailed for England to join the British army.

Rev. Edward W. Miller, home secretary of foreign missions of the Reformed church, occupied the pulpit of the Second Reformed church, Sunday night, in the interests of foreign missions.

PROCTOR'S THEATRE

Proctor's bill for the first half of the week, commencing yesterday, produced two big feature acts in addition to the other vaudeville offerings. These were Aneta, an exceptionally clever novelty dancer, presenting the beautiful mirror fire, and butterfly effects through a combination of skillfully arranged reflectors and lights. The other number was Carmen's Minstrel Troupe, a company of seven people presenting a rapid-fire black face first part, teaming with good singing, new jokes and eccentric dancing. Both of these acts received several curtain calls at the finishes. The other numbers are in keeping with the headliners and were enthusiastically applauded at frequent intervals. They were Aneta & Willisch, comedy juggling and novelties; Hilton & Roberts, character singing and dancing, and Joe Holland, a clever singer and reciter. The feature photo-play for yesterday was "The Deep Purple," and it will be repeated this afternoon and tonight. The picture feature tomorrow will be the preceeding episode of the Thanhouser serial, "Zudora," which is now known as "The Twenty Million Dollar Mystery." A new author is now writing a story and several new features will be introduced to make "The Twenty Million Dollar Mystery" even more absorbing than it has been before.

THE PLAINFIELD THEATRE

David Higgins' greatest play, "His Last Dollar," produced in picture form at the Plainfield Theatre, delighted large audiences yesterday afternoon and last night. It will be shown again this afternoon and evening and it behooves lovers of good screen dramas to make certain they see it. Tomorrow the Plainfield Theatre will offer another popular drama in picture form, under the title of "What's His Name," based on the novel written by George Barr McCutcheon. It has been dramatized by Cecil B. DeMille, and in addition to telling a strong, likable story, contains some fifty thrilling moments. The theme of "What's His Name" provides a vivid demonstration of the snares and pitfalls that confront a girl who, in an instant jumps from obscurity to fame, but as in McCutcheon's charming book, "Nellie Duluth" and "Harvey" are re-united at the finish. The Plainfield Theatre's feature film for Friday and Saturday will be the Nonpariel Feature Film Corporation's production of that immortal dream of childhood, "Alice in Wonderland" from the whimsical text of Louis Carroll and the delightful drawings of Sir John Tenniel. Miss Viola Savoy, the charming young actress, poses the leading role. The film is being handled throughout the country by Messrs. Counihan and Shannon and they unhesitatingly pronounce it to be one of the greatest moving picture novelties that has ever come to their notice.

NORTHWEST CATTLEMEN MEET.

Princeville, Ore., Feb.9—Some 400 prominent range stockmen of the northwest were present today, when the Cattle and Horse Raisers' Association opened its annual convention. William Pollman, of Baker, Ore., was in the chair.

AMUSEMENTS.

PLAINFIELD Theatre
COUNIHAN & SHANNON
Managers

TONIGHT—
Daniel Frohman Presents
David Higgins in
HIS LAST DOLLAR

WEDNESDAY & THURSDAY,
Max Figman in
WHAT'S HIS NAME

FRIDAY & SATURDAY—
Viola Savoy in
ALICE IN WONDERLAND

Every Tuesday—
THE MASTER KEY

Every Friday—
THE TREY O' HEARTS

PRICES
Matinee—All Seats 10c.
Night—5c, 10c, 15c.

AUCTION SALE

at 445 Orchard Pl., Thursday, Feb 11, at 10 a. m. Contents of 8-room house, consisting of living-room, dining-room, bedroom and kitchen, rugs, stair carpet, chairs, pictures, 3 heating stoves, 1 kitchen range, dressers, beds, springs, mattresses, bedding, curtains, china, glassware, pots and pans, gas plate, in fact everything used in any home. These goods are in good condition and must be sold without reserve.

WM. A. SCHORB, Auctioneer.
D. Gavin, Clerk. 2 8 3

CLASSIFIED RATES.

One cent a word for first insertion, one-half a cent a word for each subsequent insertion of the same advertisement for less than one month. Fifty cents a line for one month. Double Charge for Capitals. No advertisement received for less than 10 cents. No display or black face type used in this column.

The Plainfield Daily Press cannot give information regarding advertisements for which answers are to be sent care of the Press. Persons replying to office addresses must mail or leave written answers as stated in advertisement.

All Seasonable Plants and Cut Flowers
Floral Design Work a Specialty
STANLEY
'Phone 928. 159 EAST FRONT ST.
Greenhouses, South Avenue.

Estab. 1868 Tel. 2354
J. J. & C. A. HIGGINS
UNDERTAKERS.
Private Funeral Chapel
109-111 West Fourth Street
Auto Cortege for Long Distance.

A. M. RUNYON & SON,
UNDERTAKERS
402 Park Avenue. Telephone No. 40.
Office open day and night.
Office of Hillside Cemetery.
New York office—50 Great Jones St.
Tel. call 3345-Spring.
New York Embalmers License—1220.
New York Registered Licensed Undertaker No. 515.

T. A. MOORE
UNDERTAKER
612 E Sixth St.
Tel. 741-R

Established 1872.
P. CASEY & SON,
Undertakers and Embalmers.
Office 116 Park Ave. | Telephone 2331 | Residence 417 W. 3rd St.
N. Y. Office, 10 E. 22nd St.
Tel. 2094 Gramercy

H. DeMOTT
UNDERTAKER.
56 Somerset St 'Phone 1128-W

L. L. MANNING & SON,
STEAM GRANITE WORKS
Corner Central Ave. and West Front St. Opp. First Baptist Church. 'Phone 338-J

LOST AND FOUND.

LOST—On Friday evening, gold chain and pendant, between Netherwood and High School; reward. 1118 East Seventh street. 2 6 3

FOUND—A bunch of keys on Madison avenue, Friday evening. Owner may claim same at office of Daily Press.

WANTED TO BUY.

WANT—Broody hens, Barred Rocks and Rhode Island Reds. 30 Rockview avenue. 1 27 tf

AUTOMOBILES FOR SALE.

FOR SALE—Maxwell special touring car, like new; this is a bargain. Address Maxwell, care Press. 2 6 3

FOR SALE.

GIRL'S raincoat for sale, cheap; size 12 years. Telephone 1661-J. 1 30 tf

FOR SALE—Fine black horse, surry and runabout, double and single harness, sleigh; all fine condition; very reasonable. 'Phone 1803-R. 2 8 6

A DEPOT carriage, winter front and summer back, in first-class order, cheap. Address M., care Press. 2 9 3

FOR SALE—Mann's bone cutter, chicken coop, cedar posts and lumber. 249 Netherwood avenue. 2 9 3

FOR SALE—Ladies' white and black long gloves, also 2 clasps in all colors; large variety in men's gloves. H. Texier, 58 Somerset street, 1½ block from Front street. 2 1 tf

HELP WANTED—FEMALE.

WATNED—A white girl with experience, as nurse for young children. Foster, 932 West Seventh street. 1 28 tf

WANTED—Refined, reliable woman over 35 years, as mother's helper; must understand children; A-1 references required Address Helper, care Daily Press. 2 6 3

WANTED—Experienced white girl for general housework, three in family; reference required. 954 West Seventh street. 2 9 3

WANTED—Two first-class white girls as cook and chambermaid. Apply 950 Hillside avenue. 2 9 2

WANTED—White girl for general housework, 433 East Seventh street. 'Phone 290-W. 2 8 tf

WANTED—Mother and daughter or two sisters for general housework, a short distance in country; references required. Apply 931 Union street or 'phone 2836-W-1 Dunellen. 2 8 2

WANTED — Experienced cooks, wages $25 to $40; also general houseworkers, chambermaids and nurses for children. Apply Mrs. Keller's Agency, 22 Somerset place; 'phone 1724. 2 8 6

WANTED—Girl for general housework, white; good cook; no laundry; references. Apply 434 West Seventh street. 2 3 tf

MISCELLANEOUS.

INSURANCE, ALL BRANCHES, AGENT FOR NATIONAL SURETY CO. J. T. VAIL. 9 2 tf

CLEANING and dyeing during this month at a cut-rate price. Mary A. Brown, 218 West Second street. 2 1 1mo

MASQUERADE costumes and wigs to hire. 175 East Front street.

WANTED—Dressmaking. Telephone 2218-J or address 435 West Fourth street. 2 9 3

EMBROIDERY, INITIALS, ETC.—Orders taken for all kinds of embroidery and initials; first-class work; prices reasonable. Mrs. C. S. Groot, 768 Woodland avenue; telephone 1687-M. 1 18 1mo

ORDERS taken for hand embroidery and crochet work. Whitlock, 440 West Front street; 'phone 418-M. 1 26 1mo

ROOMS AND BOARD.

WANTED—Babies as boarders; reasonable board, good care. H. Bartels, Somerville, New Jersey; general delivery. 2 9 6

FIREARMS WANTED.

OLD-TIME and modern; buy, sell, exchange all sorts. Stephen Van-Rensselaer, West Orange, N. J. 1 16 1mo tu-th-s

WANTED TO RENT.

WANTED—Small modern house with garage; must have all improvements and moderate rent. 'Phone 348-W. 2 8 2

FOR RENT.

HOUSES, $12 to $50; flats, $1 to $30; stores, $7 upwards. D. McInnes, 824 West Third street, Tel 1198-W. 6 30 tf

FARM for rent, near Plainfield. J. T. Vail, 177 North avenue. 1 12 tf

4 AND 5 room apartment to let on Webster place near Seventh street with improvements. Call 770 Woodland avenue. Tel 1687-W. 10 28 tf

TO LET—Two four-room apartments, 1351 and 1361 South Second street, part improvements; $10.50 per month. Inquire John Herrmann, 369 Somerset street; 'phone 2512-W. 1 28 1mo

FOR RENT—Three and six-room apartments, with all improvements, at 506 East Second street. Inquire at 209 Richmond street. 2 4 tf

STORES FOR RENT—Drug store and barber shop, good for any purpose; can be used as one; corner of Fourth street and Plainfield avenue. Apply 403 Central avenue. 2 8 6

FOR RENT—House, 8 rooms, all improvements, large lot, $25; April first. Apply 403 Central avenue. 2 9 5

STORE TO LET—No. 207 North avenue, now occupied by M. & M. Rodgers as Needlecraft and Gift Shop. Offices to let, No. 209 North avenue, directly opposite R. R. station; suitable for lawyer, dentist or architect. J. F. McIntyre, 134 North avenue. 2 9 10

FOR RENT—Four-room apartment, and string of sleighbells for sale. 30 Summit avenue. 2 4 3eod

TO LET—827 Third place, next door to my residence, corner of East Ninth street, from April 1; for terms and inspection apply to G. H. Goddard, 205 East Ninth street. 1 20 tf

TO LET—7-room apartment, improvements; best location; rent reasonable. 937 West Front street. 1 20 1mo

MOVING PICTURE OR STEREOPTICON SHEET FOR RENT; big enough for the largest hall. Apply Daily Press office. tf

TEN-ROOM house, 418 East Second street; all improvements. William Newcorn. 3 12 tf

MONEY TO LOAN.

MONEY TO LOAN on bond and mortgage. J. T. Vail. 8 20 tf

TITLES examined for purchases of real estate and bond and mortgage loans; mortgage investments negotiated. Charles J. McNabb, lawyer, 309 Park avenue. 1 4 tf

$6,000 TO LOAN at 5 per cent. W. H. Abbott, 134 North Ave. 5 7 tf

MONEY TO LOAN on mortgage. H. R. Linbarger, 197 North avenue; 'phone 955. 9 17 tf

MONEY TO LOAN on mortgage Manning & Curtis, 106 Depot Park. 10 14 tf

MONEY TO LOAN on bond and mortgage. Mulford, opposite depot 12 28 tf

REAL ESTATE FOR SALE.

IF YOU are contemplating building we have for sale, two of the most desirably situated corner resident plots in the city; they can be purchased much below their real value. The opportunity to purchase the property at the price is only because of the present conditions. Chas. H. Lyman & Son, 220 Park avenue. 12 16 tf

EMPLOYMYENT AGENCIES.

MURRAY'S Employment Registry office, 226 West Front street, near Grove street, for reliable help only. we always have good situations for such and only charge a very moderate fee. 'Phone 666. 3 6 tf

MRS. KELLER'S Employment Agency, 22 Somerset place; all nationalities; 'Phone 1724. 2 2 tf

Mono Storage
WAREHOUSE
North Avenue
OPP. FREIGHT HOUSE
125 East Front Street

HAND'S EXPRESS CO.
OLD RELIABLE
STORAGE
All Rooms Separate, Light and Dry
Furniture Packed and Shipped
Office 69 Somerset St 'Phone 541

MURRAY'S STORAGE WAREROOMS
THE OLDEST IN THE CITY.
AT 326 TO 332 WEST FRONT ST.
Near Grove St.; all the rooms are separate, airy and dry; large and small, at very moderate prices. Many years' experience in buying, selling, handling, packing and appraising goods.
Auction Rooms at 326 West Front Street.
R. Murray, Auctioneer, 326 West Front St. Phone 666

TIME TABLE
Plainfield Transit Co.

Between
Plainfield and South Plainfield.
Plainfield and Sterling.
Plainfield and Oak Tree.
Plainfield and Warrenville.

PLAINFIELD AND SOUTH PLAINFIELD
LEAVE PLAINFIELD
WEEK DAYS

A. M.—‖6.30, **7.45, via Plainfield Ave.; 9.00, via Park Ave.; 11.45, via Plainfield Ave.

P. M.—1.00, **2.00, via Park Ave.; 4.00, via Park Ave.; 5.00, via Plainfield Ave.; 6.15, via Plainfield Ave.; *9.00, via Park Ave.; 10.30, via Plainfield Ave.; *11.15, via Plainfield Ave.

*Saturday only.
xExcept Saturday.
‖Except holidays.
**Runs on School Days only.

SUNDAYS.

A. M.—9.00, via Park Ave.
Noon—12.00, via Park Ave.
P. M.—2.00, via Park Ave.; 4.00, via Park Ave.; 5.00, via Plainfield Ave.; 9.00, via Plainfield Ave.

LEAVE SOUTH PLAINFIELD
WEEK DAYS.

A. M.—‖7.00, via Plainfield Ave.; **8.00, via Park Ave.; 9.30, via Plainfield Ave.
Noon—12.00, via Park Ave.
P. M.—1.30, *2.00, via Plainfield Ave.; 2.30, via Park Ave.; *4.30, via Plainfield Ave.; x4.45, via Plainfield Ave., 5.30, via Park Ave.; 7.30, via Plainfield Ave.; *9.30, via Park Ave.

*Saturday only.
xExcept Saturday.
‖Except holidays.
**Runs on School Days only.

SUNDAYS.

A. M.—9.30, via Plainfield Ave.
P. M.—12.15, via Park Ave.; 2.30, via Plainfield Ave.; 4.30, via Plainfield Ave.; 5.30, via Park Ave.; 9.30, via Park Ave.

PLAINFIELD, WATCHUNG AND WARRENVILLE.
WEEK DAYS AND SUNDAYS

Leave Plainfield—6.45 A. M. 3.00 P. M., Saturday and Sunday; 6:20 P. M.
Leave Warrenville—7.15 A. M.; 3.30 P. M., Saturday only; 7.00 P. M.

Sundays and holidays the bus will leave for Watchung and Warrenville at 9.45. Other trips will be the same as week days.

PLAINFIELD AND STIRLING

Leave Plainfield—8.15 a. m., 4.15 p. m.
Leave Watchung—8.25 a. m., 4.45 p. m.
Leave Stirling—9.20 a. m., 5.15 p. m.
815 a. m. bus connects with 9.27 a. m. train at Stirling, for Newark.
4.15 p. m. bus connects with 5.15 p. m. train at Stirling, from Newark, connects with 5.01 train to Newark.

SATURDAY EXTRAS ONLY.

Leave Plainfield—1.00 p. m.
Leave Stirling—1.30 p. m.

SUNDAYS ONLY.

Leave Plainfield—8.15 a. m., 4.15 p. m.

Above time not guaranteed, and subject to change without notice.
R. W. CAMPBELL, Mgr., 340 Park Ave. 'Phone 130, Plainfield.

Hoagland's Express
W. H. CARKHUFF, Successor.
FURNITURE AND PIANO MOVING
OFFICE, 116 WEST SECOND ST.
Telephone 883-W.

ORGANIZED 1864.
THE
FIRST NATIONAL BANK
OF PLAINFIELD
A COMMERCIAL BANK WITH SAVINGS and SAFE DEPOSIT DEPARTMENTS
FOUR PER CENT INTEREST PAID ON SAVINGS ACCOUNTS

AUCTIONEERS.

THE LEADING AUCTIONEERS
W. A. SCHORB & CO.
Also Dealers in Second Hand Furniture—Bought and Sold.
120 Madison Av., Jackson Blg.
Telephone 1707-W.

ADVERTISEMENTS
—FOR—
NEW YORK HERALD, WORLD, TIMES, SUN, JOURNAL TELEGRAM, AMERICAN, BROOKLYN EAGLE GLOBE
—AND—
NEWARK EVENING NEWS
RECEIVED AT
PLAINFIELD DAILY PRESS
AT REGULAR OFFICE RATES.

EVERY holder of a matured Prudential Endowment policy has just one regret when he receives his cash.

He is sorry that he didn't apply for twice as much when he started.

And in most cases twice as much could have been as easily saved by the insured.

We don't know of a better way to save successfully.

Founded by JOHN F. DRYDEN — THE PRUDENTIAL HAS THE STRENGTH OF GIBRALTAR — Pioneer of Industrial Insurance in America

The Prudential

FORREST F. DRYDEN, President

EXCHANGE
No exchange charged on out of town checks collected for our depositors.

INTEREST
3% interest paid our depositors on daily balances of $500.00 or more.

NEW YORK FUNDS
A New York checking privilege granted our depositors when satisfactory balances are maintained.

THE PLAINFIELD TRUST COMPANY

The largest financial institution in Plainfield

February Furniture Sale

Furniture at Prices that mean a saving to you in furnishing your home or purchasing a single piece. There are suits for DINING-ROOM, BEDROOM and LIVING-ROOM as well as odd CHAIRS, ROCKERS, TABLES, BEDS, BOOKCASES, etc. An opportunity to buy well made and finely finished FURNITURE at prices much below the real value.

Mahogany Dresser	$22.50	Former price $27.50
Mahogany Colonial Bed (Full size)	$19.75	Former price $26.50
Mahogany Frame Chair in Tapestry	$24.00	Former price $29.50
Oak Bookcase	$14.00	Former price $18.50
Fumed Oak Chair, leather seat	$15.00	Former price $18.75
Fumed Oak Desk	$15.00	Former price $18.50
Golden Oak China Closet	$24.00	Former price $32.00
Circassian Walnut Dresser & Chiffonier	$45.00	Former price $56.00

The pieces of FURNITURE in this sale are just as good as ever they were and the difference in price represents a big saving to you.

POWLISON & JONES
149-151 E. Front St. Plainfield, N. J.

February

It is economy to buy Furniture and Bedding now. We invite inspection to the offerings during February, for this is the month of

Furniture Sales

Special prices do not apply to a few patterns only, but a generous reduction will be given throughout the entire store during this sale.

Vacuum Cleaners $4.98 to $7.98

L. B. VAN CAMP
Front and Somerset Sts.

"Every time you venture out
Someone's sure to be about."

One of our burglar policies will act as a guard over your home.

REAL ESTATE LOANS RENTS

GEO. M. CLARKE CO. Babcock Bldg. Telephone 205 Plainfield.

INSURANCE OF ALL KINDS.

REAL ESTATE
INSURANCE
Harvey R. Linharger
107 NORTH AVENUE.
Telephone 955.

$3.50 TO $4.25

To make a stylish Shoe comfortable is one of the principal aims of the manufacturers of Queen Quality Shoes.

They know that a stiff, unbending sole on a handsome shoes will never be satisfactory to the wearer.

They have spent years perfecting beautiful, stylish shoes with the most flexible soles possible to produce.

This flexibility means the most comfortable shoe on earth—the Queen Quality Shoe for women.

You can get these shoes at this store only because we are the exclusive agents.

A. K. Willett
107 Park Ave.

"Oldest Shoe House in Town."

CLOTHING ON CREDIT AT CASH PRICES
$1 WEEKLY TO ALL
SELLING

You a suit of clothes, an outer coat, a hat or a pair of shoes on easy terms of credit at cash prices is not the end of the matter with us.

We want you to buy your next purchase in our line of goods here also; and many more "nexts" after that.

Whole families deal here—new generations as well as old.

Learn why.

CLOTHING, SHOES, HATS

J. A. LAURIE & CO.
304 West Front Street.

FLOORS
HARDWOOD AND PARQUET
Old Floors Refinished.
S. E. WARD & CO.
108 Depot Place, Manning Building
Plainfield, N. J.

A. H. ENANDER
SANITARY PLUMBING, GAS FITTING. STEAM AND HOT WATER HEATING.
Contractor for Sewer Connection
125 WATCHUNG AVE.

REAL ESTATE
INSURANCE
MANNING & CURTIS
106 DEPOT PARK

—You'll know what the old adage-makings meant by urging that "time is money" if you delay advertising for a tenant.

LIST YOUR PROPERTY WITH US

This company anticipates an active rental demand for residential property this spring, and is already receiving inquiries in response to its New York advertising.

If you have property for sale or rent, list it with us and benefit by the exceptional facilities offered by our Real Estate Department.

SERVICE

The State Trust Company
At the Sign of the Clock. CAPITAL $100,000 201 Park Avenue.

CLEAR the TRACK

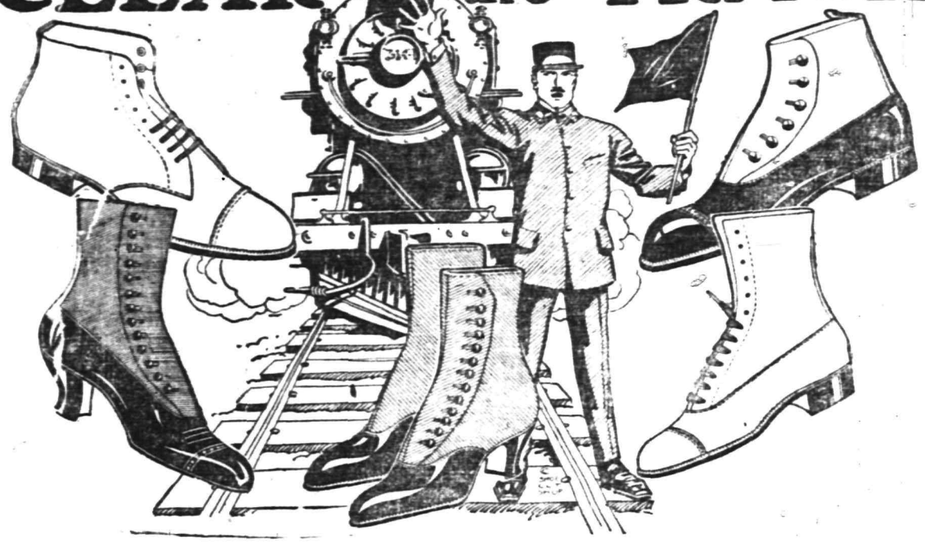

War Declared On Winter Stocks!

That's the purpose of our "Clear-the-track" Sale which starts bright and early tomorrow morning.

Plainfield's shoppers are well acquainted with the splendid bargains we annually offer in these mid-winter cash clearance sales—but this one will be a Record Breaker.

It starts off with a "smash-up" of winter stocks. If you're wise, you'll come early to lend "First Aid" to the shoes that will be victims of this remarkable wreck.

P. S.—No Sale Goods Exchanged or Money Refunded; No Sale Shoes Charged at sale prices. *Make sure to try on both shoes to insure a comfortable fit.*

M. C. VAN ARSDALE
127 E. Front St.

Established 1868.

PICTURES, PICTURE FRAMES, ARTISTS & DRAUGHTSMANS' MATERIALS

French and Colonial Mirrors, Paintings and Engravings cleaned and restored. Regilding, Hasburg's Gold, 65c.

SWAIN'S FINE ART STORE
317 W. Front Street, Plainfield.

NEW JERSEY CENTRAL

TRAINS LEAVE PLAINFIELD.

For New York—2:10, 3:41, 5:08, 5:40 (5:52 except holidays), 6:27, 6:55, 7:22 (7:26 except holidays), 7:41, 7:44, (7:55 except holidays), 7:58, 8:12, 8:30 (except holidays), 8:36, 8:42, 8:59, 9:29, 9:53, 10:26, 11:27, 12:12 p. m., 12:34, 12:58, 1:44, 2:25, 2:39, 2:55, 3:12, 4:01, 4:14, 4:36, 5:39, 6:25, 6:47, 7:41, 8:27, 9:27, 9:30, 10:15, 10:36, 11:43 p. m. Sunday—7:10, 3:41, 5:40, 7:23, 7:58, 8:52, 9:34, 9:49, 10:37, 12:12 p. m., 2:39, 12:58, 1:28, 2:09, 2:15, 2:55, 3:17, 4:29, 5:34, 7:14, 8:13, 8:27, 8:35, 8:39, 9:27, 10:21, 10:36 p. m.

For Newark—5:08, 6:27, (7:05 through train to Newark), 7:41, 8:36, 9:29, 10:26, 11:27 a. m., 12:34, 12:58, 1:44, 2:39, 2:55, 3:12, 4:36, 5:39, 6:25, 6:47, 7:41, 8:27, 9:30, 10:36 p. m. Sunday—7:23, 8:52, 9:34, 10:3[illegible] a. m., 12:39, 12:58, 1:28, 2:09, 2:55, 3:17, 4:29, 5:34, 7:14, 8:13, 8:35, 8:39, 9:27, 10:36 p. m.

For Easton, Bethlehem, Allentown and Mauch Chunk—5:18, *8:20, 9:44, 11:27 a. m., 2:00, 5:24, 5:44, *6:39 to Easton a. m. Sunday—5:19, *9:44 10:57 a. m., 1:58, 5:44, 7:05 p. m.

For Wilkesbarre and Scranton—5:18, 9:44 a. m., 5:44 p. m. Sunday—5:19, 10:57 a. m., 5:44 p. m.

For Red Bank, Long Branch and Asbury Park, etc.—3:41, 8:12, (9:53 a. m. Red Bank), 11:27 a. m., (12:34 Saturday only), (12:58 Red Bank only) (3:12 Red Bank only), 4:13 6:25, 8:27 11:43 p. m. Sundays—3:41, (7:58 Red Bank only) 8:52 a. m., (9:40 Red Bank only), (2:1 Red Bank only), 3:17, (5:13 Red Bank only), 8:35 p. m.

For Atlantic City—3:41, 9:53 a. m. (12:34 Saturdays only), 5:12. Sunday—9:40 a. m. 7:15 p. m.

For Philadelphia—6:38, 7:39, 8:45, 10:43, 11:53 a. m., 12:42, 1:54, 2:45, 3:13, 6:4[illegible], 8:47, 9:46, 10:[illegible]8 p. m., 1:20 a. m. Sunday—5:19, 8:45, 9:39, 9:57, 10:39, 10:43, 11:41 a. m., 12:42, 1:44, 7:45, 3:42, 4:39, 4:56, 5:35, 6:39, 6:44, 8:47, 7:46, 10:55, 11:54 p. m., 1:20 a. m.

For Baltimore and Washington. Del[illegible] 8:45, 10:42 a. m., 12:42, 2:45, 6:44 p. m. *Except March 29th.

B. KIVATINOS
(Successor to Kivatinos & Jelling.)
Fancy Fruits, Choice Confectionery. Nuts, Cigars, etc. We make a specialty of Olive Oil.
251 W. FRONT ST. Tel. 886-W

WE WILL CONTINUE OUR

THIRTIETH Anniversary Sale

THIS WEEK.

Overcoats, Suits and Gent's Furnishings greatly reduced in price—Big Bargains await your call.

Schwed Brothers
Front Street, Opp. Park Avenue
Over Thirty Years Right Here

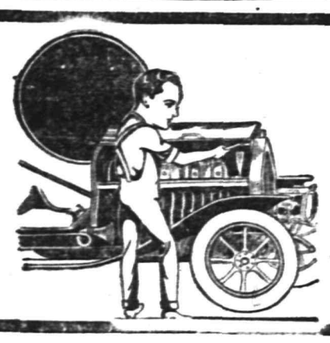

WHEN A MAN KNOWS HIS BUSINESS THOROUGHLY

he is bound to turn out better work than a novice. We belong to the "thorough" class and know all to be known about automobiles and can repair them right. You pay no more for perfect work than for inferior work.

MARTIN AUTOMOBILE CO.
304-312 PARK AVE.

UPHOLSTERING
WINDOW SHADES
AWNINGS
Frank G. Wikoff
721 W. Fourth St. Tel. 2525-J

VAIL
JEWELER and OPTICIAN.
236 Park Avenue
OPPOSITE NORTH AVENUE

HODGE'S PHARMACY
Y. M. C. A. BUILDING.
BELLE MEAD SWEETS.
Telephone 62.

DEFENSE.

The best defense against loss by fire is insurance.

It is our business to furnish the best insurance protection possible to obtain and we do it thru the strong companies we represent.

FREDERICK A. MARTIN CO.
(Successor to Elston M. French and J. C. Pope & Co. Insurange Agency)
171 NORTH AVENUE Telephone 2304
Insurance Mortgages Real Estate
The Oldest Insurance Agency in This City.

IF YOU WANT HELP.

Use the classified columns and you'll soon get plenty of applicants for any vacant position.

PLAINFIELD DAILY PRESS

THE WEATHER.

Fair tonight and Thursday, warmer Thursday; light to moderate variable winds.

Highest yesterday, 31; lowest this morning, 13; lowest last year, 16.

Established May 16, 1887. TWELVE PAGES. PLAINFIELD, NEW JERSEY, WEDNESDAY, FEBRUARY 10, 1915 TWELVE PAGES. Two Cents a Copy, $5 a Year.

GEORGE H. POUND SERIOUSLY HURT

Victim Found Lying in Lonely Road Early Today Remains Unconscious.

MISHAP IS A MYSTERY

Relatives Cannot Account for Accident—Was Driving Horse and Wagon and Runaway Theory is Advanced.

Suffering from concussion of the brain and exposure to climatic conditions such as prevailed in this section last night, George H. Pound, twenty-five years old, is lying between life and death at the home of his mother, Mrs. William A. McClurg, 695 West Seventh street, having remained in an unconscious state for twelve hours. Pound was found in the roadbed about 200 yards south of the Lehigh Valley railroad tracks on Lehigh avenue, South Plainfield, by William Randolph at 2 o'clock this morning, having apparently been rendered unconscious by a blow of some kind.

According to the story related by relatives of the victim this morning the young man, in accordance with a frequent custom, had visited Plainfield yesterday and was returning to his home about 9:30 o'clock last night when the accident occurred. Relatives advance the supposition that the gates over the Lehigh tracks were down when he approached the crossing with his horse and wagon and they assert that Mr. Pound was told to get out and raise the warning rails by the towerman. They also claim he had to do this in order to reach the other side of the tracks and after raising the gates he is said to have led his horse and wagon across.

Although nothing definite could be learned this morning owing to the condition of the victim, his friends hold the opinion that his horse was frightened and started to run away, Pound being caught in the reins. He was apparently dragged a distance of 200 feet from the rails and laid in the road at least three hours before assistance arrived.

It is probable that he would have been left there to freeze to death had it not been for the intuition of Randolph, who is employed at Pound's farm in South Plainfield. When Mr. Pound failed to return Randolph became suspicious and was prompted to start out on a search when the horse and wagon came home minus the driver. The farmhand walked along the usual route followed by Pound and stumbled across his body in the center of the road. There is little traffic on that thoroughfare between the hours of one and four in the morning and this probably saved the victim from being run over by an automobile or other vehicle, the spot where the body was found being secluded from light.

Relatives of the victim allege negligence on the part of the towerman. It is probable that nothing definite will be known concerning the circumstances surrounding the mishap until the victim regains consciousness. He is a nephew of A. M. and George Griffen, of this city.

ROTHBERG REMOVAL SALE BEGINS TOMORROW MORNING

Samuel Rothberg will begin tomorrow a removal sale of his entire stock or men's clothing and furnishings at his present store, next door to Proctor's Theatre. On April first, Mr. Rothberg will move his store two doors below his present location, into the building which he owns at No. 206 West Front street. Since he has been in business in the last three years, Mr. Rothberg has built up a large list of patrons, and the character of the goods which he has always carried assumes some splendid bargains for those who take advantage of the sale. The store was closed yesterday and today in order to prepare stock for the sale, and it will be reopened tomorrow morning, at which time the prices advertised in today's Press will become effective.

ABRAMS' ANNUAL SALE.

Abrams' shore store is a busy place nowadays, as the annual February clearance sale of winter goods is in progress. Through the many years that Mr. Abrams has been established in business in this city, he has always conducted one of the most up-to-date and largest shoe businesses in Union county, and at the sale which is advertised elsewhere in today's Press will be found many substantial bargains.

—M. Abrams' semi-annual clearing sale of fall and winter shoes and rubber goods starts tomorrow. See adv. in this issue.—Adv. ***

LOCAL MAN SOUGHT IN NEW YORK STATE

C. H. Schumacher Arrested at His Home in This City Yesterday Afternoon.

Under a New York State indictment charging him with embezzlement, C. H. Schumacher, who has been living for the past six months at 356 Sumner avenue, was taken into custody by Sergeant Maurice Higgins, of the local police force, and Detective James Godley, of the District Attorney's office in Queens County, yesterday afternoon. According to the detective Schumacher is charged with selling real estate located at Amityville, L. I., to Gustav Miller, of Woodhaven, L. I., it being alleged that he never owned the tract disposed of at a big figure.

The accused was arraigned before Judge DeMeza in the city court this morning, this being a formality demanded by the law, and he was held in $2,500 bail to await extradition to New York State. Schumacher requested the court to make immediate provision for extradition but the local magistrate had no jurisdiction to exercise this power. He will be committed to the Union county jail in default of bonds for thirty days, during which the New York State authorities will make application to Governor Fielder for requisition papers.

Information given out by the Queens County officer stamps the prisoner as a real estate "sharp." His short residence in Plainfield has been without significant features and he is practically unknown here.

WILL INSPECT AUTO PATROLS IN NEWARK

Chief Kiely and Councilman Babcock Will Take First Steps This Week.

Councilman Juan Babcock, chairman of the councilmanic police committee, has returned following a three weeks' trip to Bermuda and it is expected that he will accompany Chief of Police Kiely to Newark the latter part of the week with a view to examining certain department equipment, especially the automobile police patrols. The City Council recently appropriated $2,000 for the purchase of a motor-driven combination patrol and ambulance, with the proviso that the patrol now in use be taken as part payment.

Automobile police and hospital equipment is now in use in Newark and has met with marked approval. Nothing is known concerning the make of car which the city contemplates purchasing, but it is likely that several demonstrations by various concerns will be made here before the contract is awarded. In a number of municipalities it has been deemed advisable to purchase separate vehicles for police and city hospital work but in view of the fact that the Muhlenberg Hospital ambulance is housed in the police department stables the Council has deemed it advisable to buy a combination apparatus.

For sometime past there has been an agitation prevalent here for motorizing the present police patrol and using it as a police wagon and ambulance, but the present state of repairs of both vehicles now in use makes it more advantageous to buy a new vehicle to serve in a double capacity.

COMMISSION TO TAKE UP INDIVIDUAL CASES

The Commission for the Relief of the Unemployed at a meeting in the Babcock building, last night, decided to take up the individual cases of the unemployed on the Commission's list for the purpose of learning what they can do and then finding employment for them wherever possible. The present list of unemployed is quite large, although the Commission has from time to time been able to find work for a number of men.

FLORET WORMSER.

Floret Wormser, a life long resident of this vicinity, died at her home of his daughter, Mrs. Frank Sprague, of 32 Linden avenue, last night. Mr. Wormser was well known in this city. He was born in Stony Hill. The deceased is survived by six children, three daughters, Mrs. Frank Sprague, Mrs. Failer and Cecelia, and three sons, Lawrence, Theodore and Anthony, and two brothers in Stirling, Bartel and John. The funeral will be held Saturday.

—Rubbers at less than cost; M. Abrams' semi-annual clearing sale. See adv. in this issue.—Adv. ***

23D ANNIVERSARY OF GRACE CHURCH

Methodists of the Borough Plan a Week's Celebration Beginning Sunday.

ATTRACTIVE PROGRAM

Rev. C. C. Cain, the Pastor, Will Be Assisted by Former Ministers of the Congregation—Various Organizations to Have Part.

The celebration of the twenty-third anniversary of Grace Methodist church, the borough, will be held for one week beginning Sunday afternoon and continuing until February 21. Services will be held every night at the church under the auspices of the various organizations and each will review the work accomplished since the beginning of the church.

Rev. C. C. Cain, pastor of the church, has arranged an attractive program including addresses by most of the former pastors. The church was organized by members of the First M. E. church, who felt the need of such a house of worship in the borough. The charter membership comprised sixty persons and the present membership of over 400 indicates a steady growth and progress.

All branches of the church have been prosperous and the Sunday-school now has an average attendance of about 100. Seventy-five new members have been admitted to the church since last May.

The celebration services will begin Sunday afternoon at the session of the Sunday-school. Mr. Cain will speak at the morning service on the subject, "One Hundred Years of Peace Between the United States and Great Britain." The program for

(Continued on page 4.)

"THE VALUE OF A MAN" DISCUSSED

Prof. Paul E. Titsworth Lectures at the Seventh Day Baptist Church.

"The Value of a Man," was the subject of an interesting lecture given by Prof. Paul E. Titsworth, at the Seventh-Day Baptist church, last night. Rev. Edwin Shaw, pastor of the church, who presented the lecturer, humorously remarked that any person bearing the name of Titsworth needed no introduction in this city.

In the opinion of Prof. Titsworth the greatest value to the universe is man and after he is gone there is nothing to take his place. The speaker gave a good example of man's work and his place in the world. He said that in an automobile works there is a long assembling platform on which a number of men are placed. Each has his work to do in building a car and in less than one minute the machine stands complete. In this illustration he showed how every man has his work cut out for him.

Prof. Titsworth spoke of the influence on man of men like Lincoln and Martin Luther. There are times when a man has a strong desire to be rid of a professional title and just be a man, said the speaker. In the building of a man those in authority are often blamed for the poor results obtained. The parents often take their children out of school at an early age for the purpose of bringing more money into the home, while employers and lazy teachers forget their employes' or pupils' interests for their own. The church, the speaker said, also sometimes forgets its real object. Prof. Titsworth concluded by saying that the greatest recompense a man can have is to have conquered a problem through his own efforts. People are often too near sighted and never see the advantages of the future and look back rather than ahead.

GAVE ENJOYABLE TEA.

Mrs. E. V. Bartine, of Martine avenue, gave a delightful tea at Cedarcroft, yesterday afternoon. There were seventy guests present. Mrs. Bartine was assisted by Mrs. E. J. Patteron, Mrs. Harold Brown, Mrs. Lounsbery and Mrs. C. M. Trowbridge. The predominating color in the decorative scheme was yellow.

TEMPERATURE REPORT.

The temperature report from The State Trust Company today is as follows: 9 a. m., 23 degrees; 11 a. m., 30 degrees; 1 p. m., 34 degrees.

—Thrifty shoppers should read M. Abrams' adv. in this issue. Shoes and rubbers at the lowest prices. Save money by buying now.—Adv. ***

PERSONAL VIEWS OF BIG CONFLICT

Professor Robert McElroy, of Princeton, Delivers Talk at P. H. S.

CAUSES OF THE WAR

Speaker Gives Vivid Account of the Mobilization of German Soldiers—What the Result Means to Europe.

Displaying a thorough knowledge of his subject and delivering his points in a graphic manner, Professor Robert McElroy, of Princeton University, entertained an interested audience in the Plainfield High School auditorium last night, when he related his "Personal experiences during mobilization in Germany." The lecture, given under the auspices of the Princeton Club of Plainfield, was thoroughly enjoyed and the numerous anecdotes lent added interest.

The speaker dwelt on the characteristics of the German race as a whole and of notable men of that nation whom he encountered during his survey of Germany. Mr. McElroy "hiked" from one end of the country to the other and has had many personal experiences which bear repeating in fiction. Taking the standpoint of a neutral individual the professor said that the Germans could not be made to shoulder the blame for the present uprising in Europe, the situation being filled with many complex causes. He declared that there lurk-

(Continued on page 2.)

SUDDEN DEATH OF MRS. J. W. REMPPIES

Succumbs to Heart Trouble During Absence of Her Husband.

Mrs. Della Theresa Remppies, wife of John W. Remppies, of 311 Madison avenue, died suddenly at her home, last night, following an attack of heart trouble. She was apparently in her usual health up to 7:30 last night, when her husband bade her goodbye previous to going to the city night school where he is a pupil. At the time of his leave-taking she was in an unusually happy mood and the couple indulged in considerable joking between themselves.

Mr. Remppies returned home at 9:45 and finding the door locked rang the bell several times without any answer. He finally gained an entrance by means of a window, only to discover his wife lying on the floor in an unconscious condition. He immediately summoned Doctors Frederick Hughes and C. A. Gesswein, but when they arrived the stricken woman was beyond aid.

Mrs. Remppies was a native of Ireland, where she was born twenty-five years ago and where her parents, Mr. and Mrs. Daniel Sullivan, still reside. She was a communicant of St. Mary's church and a member of the League of the Sacred Heart connected with the parish. She was also a member of the Ladies' Auxiliary of St. Joseph's church, having been a communicant of the latter during a former residence in the borough. Beside her husband, Mrs. Remppies is survived by two children, Catherine, who celebrated her third birthday by entertaining a large party of children, last week, and Raymond, an infant. There are also two sisters, Mary and Julia Sullivan, of New York, and one brother, Patrick Sullivan, of Newark.

The funeral will be held in St. Mary's church Saturday morning at 9 o'clock and burial will be in St. Mary's cemetery.

COMPANY H FAIR KEEPS MERRILY ON ITS WAY

The fair being conducted by Company H, Uniformed Rank, Jr. O. U. A. M., in Sebring's Auditorium, drew another large crowd to the building last night. All the booths were well patronized and practically everybody enjoyed the dancing under the direction of Forster Hartpence and his efficient corps of floor managers. Tomorrow night the general committee will entertain a large delegation of Juniors from New Brunswick and a number of special features are being arranged to make things lively.

The fair will come to a close next Saturday night at which time it is expected a banner crowd will be present. The expected guests include delegations of Juniors from surrounding towns and also the Liberty Fife and Drum Corps, of Newark, with its full regalia. The corps will dispense music during the evening.

JERSEY MAYORS FORM A LEAGUE

Mayor Calkins Named on Organization Committee and Also Makes Address.

OBJECT OF MEETINGS

Home Rule and Municipal System of Accounting Proposed—Local Executive in Accord With Work—Next Meeting in Jersey City.

Mayor Leighton Calkins, of this city, was appointed a member of the organization committee at the conference of New Jersey Mayors, in Trenton, yesterday, his co-workers being named as follows: Commissioner Breuringer, of Jersey City; Mayor Ellis, of Camden; Mayor Segar, of Passaic, and Seymour Frazier, corporation counsel of the city of Newark. The selections were made by Mayor Donnelly, of Trenton, who presided. This body was authorized to draft necessary legislation and constitution and will meet in Jersey City next Monday.

In his statement of the reasons for the formation of a State league of New Jersey municipalities, Mayor Donnelly emphasized the need for home rule and a municipal system of accounting. Mayor Calkins made a short address to the gathering, saying in part:

"We are rapidly learning that there is a clear line of distinction between the essential spheres of State and municipal activity. What is needed is a broad general grant of power, reversing the usual presumption that a municipality has no powers except those expressly conferred and such as may be incidental thereto, in order that cities in the conduct of their in-

(Continued on page 4.)

U. S. COMMISSIONER TO LECTURE AT P. H. S.

Philander Claxton Will Be Central Figure in Clinic Meeting Tonight.

An informal reception is being held in the rooms of the Education Clinic in the Frost building this afternoon, the occasion being the opening of the new feature of the National Association for the Study and Education of Exceptional Children's work in this city. Tonight in the Plainfield High School auditorium a public meeting will be held at which time Hon. Philander P. Claxton, United States Commissioner of Education, will speak. Mr. Claxton is an authority on the nation's educational work among all classes of children and his address tonight will be of interest to all Plainfielders. Although he will be the principal speaker, a number of short addresses will be made by those interested in the local work.

In the local clinic special attention will be given to the study of individual capacities, temperaments, talents, mental types and vocational aptitudes and the purpose of the new feature is to apply physiological, psychological and mental tests to children of all ages and to determine as far as possible, their exact combination as to physical and mental conditions, aptitudes and handicaps, and the causes of eventual difficulty.

The work will tend to separate the so-called "average" from the mentally defective child and analyze the excellencies and difficulties of those children who have strong native abilities.

THIEVES GOT LITTLE IN VISIT TO LOCAL STATION

Sometime after 11:30 o'clock last night, thieves entered the Grant Avenue Central Railroad depot and committed minor depredations in the waiting room. The slot machines and the telephone pay-station were broken into and small quantities of money taken.

Entrance was gained by prying open a rear window and when the robbery was discovered the culprits had made a clean getaway. The work is thought to have been that of a novice.

SESAME CLUB.

The Sesame Club will meet tomorrow morning at 10:30 at the home of Mrs. Sandford, East Seventh street and Franklin place.

—VanArsdale's annual cash clear the track sale of winter shoes started today and scores of people are taking advantage of the special values offered.—Adv. ***

WOMAN'S EXCHANGE FUND GAINS $40

Subscriptions Since Yesterday Give Worthy Cause a Good Boost.

Subscriptions totalling $270 have now been pledged to the fund for the Woman's Exchange, which is being raised through The Daily Press. As has been told several times, William L. Smalley last week wrote a letter to this newspaper, in which he agreed to be one of 100 Plainfielders to contribute $10 each, so that $1,000 could be raised to make possible the continuation of the work. Last night the total pledges amounted to $250.

The contributors today are O. G. Waring, Mrs. Angus McKenzie, R. Henry Depew and Dr. Frank C. Ard.

In sending his pledge, Mr. Depew says: "I should be very sorry to see this useful institution close," while Mrs. McKenzie "wishes success in the endeavor to raise the amount."

It has been suggested that as the managers of the Exchange voted yesterday to continue the work, subscriptions others than for $10 would be welcomed, and The Daily Press would be pleased to receive sums for the cause in any amount whatsoever. They may be sent direct to The Press office, or to Mrs. Frederick W. Goddard, treasurer of the Exchange, 205 East Ninth street.

According to statistics made public yesterday at the annual meeting of the Exchange, there are 90 families in Plainfield and its vicinity helped by the work. In all there are 158 consignors. During 1914, $6,662.43 was paid to local consignors, while only $900 was paid to those living beyond a radius of ten miles. To close the Exchange, therefore, would mean to deprive 90 families of part of their livelihood—in some cases their only means of earning a living. It is therefore hoped that enough money will be raised through The Daily Press fund to enable the Exchange to weather this difficult year and to continue to be of service to those people who depend on it for work.

The list of contributors to date follows:

W. L. Smalley	$10
George S. Clay	$10
Mrs. R. A. Claybrook	$10
Seymour Perkins	$10
Anoymous	$10
Howard C. Tracy	$10
Howard H. Williams	$10
Mrs. Albert Zerega	$10
George P. Mellick	$10
Marion S. Ackerman	$10
Mrs. Marion S. Ackerman	$10
Senator James E. Martine	$10
Mrs. J. F. Harman	$10
Kenneth E. Runyon	$10
"In Memoriam"	$10
Mrs. E. C. Wescott	$10
L. E. Waring	$10
Archibald Cox	$10
Louis G. Timpson	$10
A. F. Streuli	$10
"A Friend"	$20
The Daily Press	$10
O. G. Waring	$10
Mrs. Angus McKenzie	$10
R. Henry Depew	$10
Dr. Frank C. Ard	$10
Total	$270

WILL SPEAK ON THE WAR ZONE DECLARATION

Miss Janet E. Richards, of Washington, the well-known speaker on "Public Questions," comes to the Hartridge Auditorium tomorrow afternoon to give her seventh talk in this winter's course. Miss Richards will speak on the War Zone declaration by the Germans, the "blank check" appropriation and the Press Bureau agitation by the English House of Commons, and the Ship Purchase Bill, and will bring matters of importance throughout the world up to date.

The doors of the Hartridge Auditorium will be open at 2:30 o'clock, and the lecture will begin promptly at 3 o'clock. Single admission tickets will be on sale at the door.

BOY SCOUT EXHIBITION.

The members of Troops 7 and 5, Boy Scouts of America, of the First Presbyterian church, will give a demonstration of scout activities at Bethel chapel tomorrow night at 8 o'clock. After the demonstration William D. Murray will present second class badges to several of the scouts.

PRESENT A PICTURE.

Mr. and Mrs. D. R. Douglas, of Grove street, have presented the North Plainfield kindergarten with a handsome picture of Abraham Lincoln. The picture, which is a large one, has been hung in the kindergarten room.

Don't Miss It.

See tire adv on page 6, this issue. H. P. Vosseller.—Adv. 2 9 3***

QUICK SHIFT OF BATTLE LINE

German Mobility Makes It Possible to Menace Russian Left Wing.

IS ZEPPELIN LOST?

London Hears That One Has Been Missing Four Days—Battle Front in Belgium and France is Quiet—Russians Retire at Bukowina.

Petrograd, Feb. 10.—By a quick shift of troops, which illustrates the mobility of the German army more than anything which has happened since the war started, the scene of heavy fighting has been shifted from central Poland to the northern part of East Prussia, and to Bukowina.

The activity of the Russians north of the Mazurian Lakes threatens the entire front of the German position, which follows the line of a great curve from Tilsit on the north, extending south along the western bank of the Angerapp River, thence southwest through the Mazurian Lakes, and turning west to Thorn on the Vistula.

The lull before Warsaw is also accentuated by fierce fighting along the whole of southern Galicia. The Russians hold a long line on the crest of the Carpathians and they are being re-inforced daily.

The appearance of formidable forces of the enemy in Bukovina has caused the Russians to contract their extended front in that province. The Austro-German armies advancing toward Madvorna and Kaloza threaten the Russians in Bukovina, and from present indications the latter have the alternative of being isolated or evacuating the province. The advantage would appear to lie in the latter course as it would draw heavy forces after them into open battle fields and employ troops which might otherwise be used against the Russians further north in the Carpathians and in Hungary.

On the Hungarian frontier the Austro-German forces attacked the Russians at three passes—Dukla, Uzok and Beskid. The battle was continuous and of most desperate character, fought in a blinding snowstorm. In hand to hand encounters the Russians showed their superiority with the bayonet. Both sides are suffering from the extreme cold and the issue is still undecided, with ample Russian reserves being rushed into the conflict.

On the northern wing of the grand battle front the operations are rapidly being unified. The stubborn character of the fighting north of Serpec shows that numbers of both sides are increasing. Further east the contact between the Russian and German armies is unbroken across the Mlawa region, the stretches of the Province of Lomza into east Prussian near Johannisburg and the southern Mazurian Lakes region. Although numerically superior the Germans have failed to break the Russian line and their repeated attacks have been repulsed with heavy losses in killed, wounded and prisoners.

The activity of the Germans has been redoubled now that the central column of the Russian eastern army has thrown its entire strength west of the Angerapp with no natural obstacle between it and the fortres of Koenigsbueg save the Alle River in the heart of East Prussia. The hurried movements of Marshal von Hindenburg's armies show the German anxiety for this area. The Kaiser's forces are also feeling the pressure of the Russians from the wide, trackless region from Mlawa to Johannisburg. Von Hindenburg, by his rapid concentration north of the Mazurian Lakes will try to forestall a Russian drive at Koenigsburg.

London, Feb. 10—A despatch from Petrograd says that the Russian General Staff has issued a statement saying that violent hand to hand fighting with the bayonet, which characterized as without precedent in history, has given the Czar's forces victory in a battle at the Tukholka pass. The German columns moved forward in full front several miles deep and assailed the Russians 22 times in a single day. Under a cross fire from the Czar's troops the Germans captured a height but were driven back by counter atack of Russian infantry. The losses of the Germans in these engagements are declared to be enormous.

London, Feb. 10.—There is as yet no confirmation of the report sent via Geneva that one of Count von Zeppelin's latest and greatest Zeppelin dirigibles has been missing for four days and is believed to have fallen into the sea off the Danish coast with the loss of the aircraft and its crew.

The report came from the Geneva correspondents of the Chronicle and

(Continued on page 2.)

10c Unbleached Muslin 7c.

1 case of 50 pieces, about 2,500 yards, 36-inch fine unbleached muslin, at 7c

A. E. FORCE & CO.

"THE WHITE STORE"

We Give the Famous S&H Green Trading Stamps, but not on these Specials

22c Table Oilcloth 17c.

Best Standard Table Oilcloth, 6-4 wide, in plain white, tile patterns, checks and small figures, in light blue, green and tans.17c

1915--Prosperity Sale--1915

Continues All This Week--From 25 to 50% Less Than Regular Prices

THIS SALE IS A GREAT BIG SUCCESS—Hundreds of people have shared in the big values—have you? If not come tomorrow for this is an exceptional time to save money on new and desirable merchandise.

PLEASE NOTE—On account of small profits on these specials, we will not give stamps, take telephone orders or charge.

$2 and $1.50 Value Waists $1.00

25 dozen of the latest styles Waists, in al lsizes; long sleeves, open front, high and low collars; lace and embroidery trimmed, at $1.00

15c Huck Towels, 10c.

50 dozen fine bleached Huck Towels, good size, 19x39 inches.

59c Men's Shirts 38c.

50 dozen men's negligee Shirts, soft cuffs, in a variety of styles; sizes 14 to 16½.

$1.25 Long Cloth 89c.

Fine 36-inch Long Cloth.

10c Crash at 7c.

Bleached and unbleached crash—good grade.

5c Wash Rags 5 for 20c.

Fine Turkish Wash Rags, good quality.

59c Mercerized Table Damask 39c

64 inches wide, bleached; several patterns.

25c Curtain Swiss and Scrim 11c.

36-inch White Swiss, figures and dots, ecru scrim, fancy weave and fancy borders; about 50 pieces to choose from. On second floor.

Values to 25c White Goods 12c.

50 pieces in a big variety of weaves; cross bars stripes and checks.

12c Cambric and Muslin 7½c.

36-inch fine bleached Muslin and Cambric.

$1.25 Comfortables 98c.

One lot of about 50 Comforts, in light and dark colors.

75c Night Gowns 49c.

Low neck, lace and embroidery trimmed.

HUCK TOWEL SALE

VALUES TO $39c AT 25c.

100 dozen fine Huck Towels; all white borders; large and small size towels; hemstitched and plain hem; strictly all linen; the best lot we have ever offered at 25c

Shoe Dept. 302 W. Front St. Cor. Madison Ave.

Clearance Sale of Men's Shoes

It is matchless in its cutting down of prices. Value-wise men will recognize the advisability of taking advantage of this sale, not only for immediate foot needs, but for a long time to come.

Men's Shoes in gun metal calf and tan calf; button and blucher styles.

Former price $4.00, now at.....$2.98
Former price $3.50, now at $2.50

59c Ladies' Union Suits 39c.

Ladies' Bleached fine knit fleeced light weight Essex Mills.

$1.25 Linen Table Damask $1.00.

Fine pure linen, 72 inches wide in 10 patterns.

20c Ladies' medium weight black cotton Hose, double heel and toe; from Ipswich Mills; all sizes, 8½ to 10.....12c

12½c Men's Black Hose, 3 pr. 25c

All sizes, fine black Hose, 10 to 11½.

20c Children's fine and coarse ribbed black Hose; double heels and toes; sizes 6 to 9½ 12c

$1.25 Kid Gloves 85c.

25 dozen in all sizes; fine pique seam Kid Gloves, in black, tan, white, gray, mode, brown.

15c Writing Paper 9c.

Regular size box, linen finished Writing Paper.

50c Value Ladies' Underwear 29c.

Fine knit fleeced Vests and Shirts, all sizes and extra sizes.

SALE OF SHEETS AND PILLOW CASES.

79c Sheets 57c.
Pepperill Mills, 81x90 Sheets.

89c Sheets 69c.
Famous Dwight Anchor 81x90 Sheets.

Hill Pillow Cases.
18c value, size 42x36, at....15c
19c value, size 45x36, at....19c

$1.25 Umbrellas 85c.

Ladies' 26-inch and men's 28-inch fine American taffeta Umbrellas; plain and trimmed handles, at 85c

25c Value Ladies' Black Hose 19c 3 Pairs for 50c.

There are two grades in this lot to choose from, light and medium weight; light weight Ipswich, medium weight Burson; all sizes 8½ to 10.

APRON SALE

VALUES TO 50c FOR 25c.

100 dozen in this lot of white, plain and fancy trimmed; large and small, figured percales and apron checks; in all sizes and shapes, large and small; many are manufacturers' samples, at.....25c

DUNELLEN

All the Happenings of the Day In Plainfield's Hustling Suburb.

J. NEWTON APGAR'S FUNERAL IS HELD

Many Relatives and Friends Attend Obsequies at the Late Home.

The funeral of J. Newton Apgar was held at the late home yesterday afternoon, and was largely attended by relatives and friends of the departed. Rev. E. R. Brown, pastor of the Presbyterian church, of which Mr. Apgar was a member, was in charge of the service. Mr. Brown, in a brief address, spoke with deep feeling of Mr. Apgar's sterling qualities as a husband, father and citizen and emphasized what such a life meant to a community. He drew some important lessons from Mr. Apgar's life and made fitting references to his membership in the church and his long faithful services as secretary of the Sunday-school.

Mrs. Apgar's cousin, Prof. Roland Randolph, of Newark, sang two hymns, "Beautiful Isle of Somewhere," and "Some Day We'll Understand." Both hymns were beautifully sung. Their rendering touched the hearts of all.

There were floral tributes in profusion. Among the contributors of pillows and wreaths were: Defender Fire Company, No. 1; W. G. Holton Council, No. 55; Anchor Lodge, No. 149, F. and A. M.; I. O. E., Court Dunellen, 1123; Baraca class, of the Presbyterian Sunday-school, Lydia Chapter, Order Eastern Star Lodge; Presbyterian Sunday-school; Home Building and Loan Association of Dunellen; the employes of the departed, and the Presbyterian choir. Besides the wreaths and pillows, which numbered twenty-nine, there were many other beautiful tributes from friends and members of the family, including a sickle made of pink and white carnations wired with violets and hyacinthes.

The burial was at Hillside cemetery, Plainfield. A touching evidence of the deep esteem in which Mr. Apgar was held by his fellow-men was the transformation of the open grave into a beautiful floral bed by the members of the Watchung Investment Company. The interior of the grave had been lined with evergreens sprinkled with roses, which flowed up and over the sides, presenting a never to be forgotten sight. A photograph of the grave was taken by Prof. Randolph. The pallbearers were Albert N. Randolph, Arthur J. Hamley, Charles B. Mattis, John P. Fenner, Mahlon R. Dayton, and Charles Loizeaux, of Plainfield.

Henry McManus has returned to his home at Montana, Pa., after spending three weeks in the borough as the guest of Mr. and Mrs. S. R. Krom, of Penfield place.

WILL NOT ADVANCE THE PRICE OF BREAD

George Zink, the North avenue baker, when asked yesterday whether he contemplates raising the price of his products as the Plainfield and New York bakers have done, replied that he would not raise the price as long as his present stock of flour holds out. Mr. Zink anticipated, to a certain extent, the present drastic appreciation of wheat per bushel and purchased three cars of flour in August and another car in October. The car which he purchased in October cost him a doller more a barrel than his August purchase. Mr. Zink figures that his present supply will last him until the first of June. When asked whether he thought wheat would advance to the $2 mark, Mr. Zink said he didn't think it would, but if it did by reason of our enormous exports then it would be the duty of the government to place an embargo against all further exports. The failure of the government to do this Mr. Zink said would result in riots in the large cities.

MEN WERE RELEASED.

Two men whom it was thought were involved in the robbery at the Petit home at Conover's Corner on Sunday morning, in which, while the family were at church, $15 in bills, an overcoat and a gold ring were taken, were given a hearing before Councilman R. M. Ryan in the Borough Hall. They were released, however, as Mrs. Conover, who had seen the robbers, was unable to identify them as the men. The men were Alfred Bennett, 23, of Goodrich, Canada, who said that he was employed on the Great Lakes as a steamboat fireman, and William Turner, of Syracuse, N. Y. The men were arrested by Marshals Mohan and Smalley. Marshal Mohan had received a telephone message from Conover's Corner apprising him that it was thought that the men whom were implicated in the robbery were headed this way. They were arrested as they were about to cross Jefferson avenue into Plainfield.

TO LEAVE DUNELLEN.

Mr. and Mrs. G. Elston Lowrie, of First street, will move to New London, Conn., on Friday. Mr. Lowrie is to enter a wallpaper establishment there. Mrs. Lowrie's sister, Miss Jennie Ryan, will accompany Mr. and Mrs. Lowrie to their new home and may remain until the fall with them.

ATTENDED CONVENTION.

Eugene R. and Frank Smalley, of the local harware firm of Smalley Brothers, attended the first day of the convention and exhibition of the Pennsylvania and Atlantic Seaboard Hardware Association at Newark today. Chief Clerk Benjamin Vail was given charge of the business of the store for the day and he was assisted by Thomas Frescolm.

George Zink, Jr., son of Mr. and Mrs. George Zink, of North avenue, has been detained from his studies in Plainfield High School since a week ago yesterday with eye trouble.

T. J. Ronayne, of Front street, has recovered sufficiently from his attack of rheumatism to resume his duties in the wholesale liquor establishment of Joseph M. Maier.

The monthly meeting of Scout Troop No. 1 was held in the chapel of the Presbyterian church last evening.

A letter recently received by Mrs. S. R. Titsworth, of New Market road, from Mrs. C. T. Rogers, a former resident of New Market, says that the new ten-room house that they are having erected on their ranch just outside of Penrose, Colorado, is about completed.

Edward Swaney, of Roselle, who formerly collected the local news items for the Plainfield Courier-News, was a recent visitor in the borough.

Mr. and Mrs. William Yeomans, of North avenue, are visiting relatives in Brooklyn.

Mrs. Abram Hebard, of Washington avenue, spent Monday in New York.

Randolph Titsworth, son of Mr. and Mrs. H. S. Titsworth, was entertained last night by his grandparents, Mr. and Mrs. S. R. Titsworth.

Thomas Frescolm, of New Market road, is able to be out after a week's illness with the grip.

Mr. and Mrs. M. L. Frescolm, of New Market road, attended the funeral of a friend in New York on Sunday.

George Vliet, of Jersey City, spent Monday evening in the borough.

James Margentino, of North avenue, has accepted a position with the Saurer Motor Truck Company.

Miss Jacinthia Frescolm entertained Mrs. Ernest Anderson, of Westfield, at luncheon on Monday.

Vincengo Tozze, proprietor of the Sanitary Barber Shop, has secured a new barber in the person of one Caruso Andito, of New York.

—It pays to use the advertising columns of The *Press*.

—Your "for sale" ad will be found and considered—probably investigated—by some of your "logical buyers."

'Plains & Fanwood.

Owing to Friday being Lincoln's Birthday there will be no session in the local schools and appropriate exercises will be held tomorrow. In School No. 1 they will be in the class rooms as the assembly room is not available this year.

A regular meeting of the Sunshine Weavers will be held in the Sunday-school of the Baptist church tomorrow evening. All of the girls will be busy from now until the seventeenth as each has promised to make all kinds of candy for the booth they will conduct at the musical to be held in the Baptist church on that date.

The bi-monthly meeting of the Belgian Society will be held at the home of the Misses Kyte, on Martine avenue, tomorrow afternoon, when more work will be accomplished on the sewing of garments to be sent in the second box from the society for the relief of the war stricken Belgians.

About twenty of the members of the Tuesday Afternoon Literary Club met at the home of Mrs. Fred Ferneld, yesterday afternoon, and spent a pleasant time discussing the life of Dickens. Extracts from some of his works and from papers and biographies of him were read by various members. The usual hour's discussion of current events followed, during which tea was served by the hostess.

Mrs. James Carter, of North avenue, is again entertaining the members of the Ladies' Aid Society, of the Episcopal church, at her home this afternoon.

The weekly drill and meeting of the two local Boy Scout patrols was held in the Sunday-school room of the Baptist church, last evening. Plans were furthered for the minstrels to be given by the scouts and it is expected that practice will be started after the next meeting.

There was no meeting of the executive board of the Fanwood Township Sunday-school Association held on Monday night, as scheduled, because only one or two members put in an appearance. As a result the matter of holding a religious canvass has been deferred for a time.

A meeting of the Westfield Royal Arcanum, Fireside Council, is scheduled for tomorrow night. There are now nearly twenty members of that lodge that reside in this place.

The prayer meeting in the Baptist church this evening, will be in charge of the Rev. J. Madison Hare, as usual.

The weekly meeting of the Tuesday Afternoon Bridge Club was not held yesterday afternoon, but the meetings will be resumed as usual next week.

An important business meeting of the Epworth League is scheduled to be held in the Baptist church this evening at 8 o'clock.

Mrs. Henry Ripley has returned to her home in the township, after visiting Mrs. Samuel Jackson, of Newark, for several days.

Mrs. John Ford, of Montague avenue, has returned home, after spending a week with her daugnter, Mrs. George Estelle, of Jersey City.

Charles Freck, of Rahway, has been visiting friends in town for several days.

A short meeting of the vestrymen of the All Saints' Episcopal church was held in the Fanwood firehouse, last evening.

Bound Brook.

William Hamilton arrived in town yesterday morning, after spending six weeks in California.

The funeral of Mrs. John W. Beetham, who died at Santa Barbara, California, on January 31, was held at her home at Greenbrook, yesterday afternoon, conducted by the Brethren, of Plainfield. The bearers were John H. Sebring, Albert Brokaw, Nelson M. Giles, Frank Stites, Charles P. Sebring and George Conover. Interment was made in the Bound Brook cemetery.

Warrenville.

A committee consisting of Mrs. Andrew Haye and Mrs. George Martin has called a meeting to be held at the Mt. Bethel School, tomorrow afternoon for the purpose of forming a Parent-Teacher Association. Mothers of all the children attending Warren township schools have been invited and it is expected that Mr. Krebs, the county superintendent, will address the gathering.

Mark Stoltz, of Mt. Bethel, is confined to his home by illness.

The three members of the Board of Education whose terms expire this spring are District Clerk John E. Flammer, President John F. Mundy and William L. Gregory.

The heating and ventilating system recently installed in the new Mt. Bethel School has been unsatisfactory as yet in its operations. During the coming week an inspector from the factory will visit the school to find out the difficulty.

The Warrenville School Improvement Society held its meeting Friday afternoon. Plans for a fair such as was held last year were made.

Miss Clara Lauber, of Newark, the new teacher of the Warrenville School, is boarding at the home of John Miller, of Coontown.

When You Want a Loan

on bond and mortgage covering a business place or a one, two or three-family house, you are invited to consult, without cost, the

Union County Agency of the Fidelity Trust Company

Elizabeth Office, 8 W. Grand St.

Home Office, Newark, N. J.

Real Estate Titles Guaranteed

Mortgages for Sale

German Valley. and Chester

Misses Jeannette and Marjorie Dufford, of German Valley, who will be graduated from the Trenton State Normal School next June, are practising teaching in the Morristown public schools.

A social dance was held last night at the Anthracite Hotel, Chester.

The Young People's Society of the Chester Congregational church held a business meeting last night at the home of Mrs. Daniel H. Skellenger, in Main street.

Henry F. VanAllen, of Brooklyn, was an over-Sunday guest on his farm near Chester.

WAR NEWS

(Continued from page 1.)

the Express.

Two Parsevals and a Zeppelin, accompanied by members of the German Staff, are reported to have passed through Munich yesterday on the way to Vienna. It is understood they are to be used in the campaign against Servia.

Paris, Feb. 10.—The French War Office gave out the following this afternoon:

"The day of February 9 was marked only by some artillery combats which were of great intensity at certain points on the front, particularly on the Aisne and in Champagne.

"One infantry action of slight importance was elsewhere reported in Lorraine, northeast of Mononiller, where one of our detachments rolled back the enemy's posts from Remanbois to Leintrey."

Berlin, Feb. 10(by wireless).—The following statement was given out at German headquarters today:

"There is nothing to report as to the operations in the western theatre except the minor successes we obtained in the Argonne, on the western slope of the Vosges in the Ban De Sapt region, and in the forest of Wuerzbade.

"In the eastern theatre separate engagements on the eastern Prussian frontier have developed at certain places into a battle or engagement of greater extent. Their course is normal everywhere. In Poland on the right and left bank of the Vistula no change occurred yesterday."

PERSONAL VIEWS OF CONFLICT

(Continued from page 1.)

ed in the back-ground old and unhealed wounds, racial jealousies and England's greed for the control of the seas.

He classed Germany purely and simply as a military nation and reviewed the history of that country from the origination of the representative form of government when the Germans were recognized as Slavic tribes. According to the speaker no human mind could conceive all the things in the back-ground which led up to the war. Germany, like other countries, has the natural greed for new territory and the present war will probably result in new territorial acquisitions.

Mr. McElroy stated that personal liberty in Germany was limited, the aim of the German government being to make good soldiers of all humanity and be ever ready for the time of war. He showed how well this ambition had been carried out in the present struggle and told of the calibre of men engaged in the fight to preserve Germany's cause.

"A victory in the great conflict for the Allies means free government for all nations," said Mr. McElroy, "but if Germany wins it means that she will dominate the continent. The war is a struggle between the exponents of two forms of government, one for the mass of people by the Allies and the other by nobility. This is the essence of the great struggle on the continent of Europe."

Professor McElroy arrrived in Schwalbach, Germany, July 3, and soon afterwards the Austrian ultimatum was sent out and the order to mobilize came as a thunderbolt from a clear sky. Within twenty-four hours 235,000 horses had been collected, leaving just enough to till the soil and work the farms. People immediately started to migrate toward the border and all trains but one were taken from the railroad corporations and used for military purposes. While getting a drink Professor McElroy was arrested by German officers and accused of poisoning the well. He afterwards established an alibi and was allowed to go free and finally received passports to Frankfort. After five days of travel down the Rhine River his party crossed the water into Holland and then went to England on a ship with the Belgium refugees. When in Cologne he visited the great cathedral at that place, which was crowded to the doors with praying soldiers who were asking God's blessing on what they believed was to be a Holy War.

—Few classified advertising tasks are easier to accomplish than the renting of desirable property.

SPEAKER URGES HOME INFLUENCE

William D. Murray Outlines Parents' Duties at Parent-Teachers' Meeting.

PLEA FOR SQUARE DEAL

Children of Today Need a Catering to Individual Tenderness—Social Hour Followed Meeting Which Was Largely Attended.

An interesting address by William D. Murray on the subject of "What a Home Should Mean," was the feature of the annual evening session of the Bryant-Lincoln Parent Teacher Association, in the auditorium of the Bryant School, last night. It was heard by many interested parents who, undoubtedly profited by the instructive points brought out by the speaker. Mrs. Alex Vars, president of the association, was in charge of the meeting and at its conclusioun refreshments were served by a volunteer corps of members. Excellent music was furnished by VanEps' Brothers, whose banjo playing is known throughout the country.

One of the principal ideas brought out by Mr. Murray in his talk was the fact that in altogether too many homes the child, be it boy or girl, is not given a square deal. In their anxiety to instill conventionalities in the minds of the children, the individual needs of the latter are overlooked. There is altogether too much regard for what friends and neighbors think rather than what will help the boy or girl in preparing for adult life.

"One of the most glaring mistakes in bringing up children," said Mr. Murray, "is the fact that too many fathers and mothers practically let the youngsters shift for themselves. All the parents think about is getting through the routine of one day. With a mother, her program consists of getting the children's breakfast, pushing them off to school, preparing luncheon, a card party or visit in the afternoon and dinner at night. The father has a corresponding routine mapped out for himself from one week's end to the other. Neither sets marks a goal, neither one places any special stress on preparation for the future, consequently the children fall into the same methodical habits They gain the idea that their sole reason for going to school is to get just so much compulsory knowledge and after they have reached the age where they can leave off their education without transgressing the laws of the State, they believe that somehow or other the future will provide something for them without any special effort on their part."

Another fact brought out by Mr. Murray is that parents too often misunderstand their children. Through various sources of reasoning that are their heritage they absorb bits of knowledge that incline them to the proper angle. Through a lack of conception, the fathers and mothers fail to understand why they do it and incorrectly compel them to stop. The half formed habit is ascribed to stubborness or some form of self-willed trait. To illustrate this point, the speaker told the story of a little boy who had been put to bed at a certain time every night. After this had been done regularly for many months, he suddenly declined to retire and when pressed for an explanation said:

"Well, mother, it says in the book that I have to get up in the dark in the winter time."

In answer to the parents' query as to what book had said that, he pointed to a copy of Robert Louis Stevensons "Child's Bible of Verse." It developed that he had been reading the volume and had absorbed numerous ideas that hitherto had been entirely foreign to the childish brain.

Mr. Murray also said that there is too much inconsistency in many homes, or in other words in the desire to teach children something of value the parents abrogate everything by an inconsistent act. To make his point clear he told of a family in very poor circumstances that wanted the children to have an education especially with the idea of learning to be thrifty and economical. At Christmas time a visitor went to the house with provisions that were actually needed and found the family enjoying music from a phonograph that had been purchased by individual contributions from parents and children.

Altogether, Mr. Murray's address was a helpful and instructive one, bringing profit to many of the parents and attendants. Several new members were added to the association during a brief session. There will be no further evening affairs under the auspices of the organization, but regular meetings will be held once a month in the afternoon. In conducting the affair last night, Mrs. Vars was assisted by Miss Charlotte Griffin, principal of the Bryant School, and the teachers from the two buildings.

WILL ATTEND EUCHRE.

A delegation from the Watchung Council, Knights of Columbus, will attend the euchre and dance given by Westfield Council, K. of C., tonight.

Look for This Mark of Quality

4 Important Facts of Interest to You

1st ROTHBERG'S Going to Move About April 1st.

2nd ROTHBERG'S Entire Stock will be sold before we move.

3rd ROTHBERG'S Removal Clearance Sale begins Tomorrow Morning.

4th ROTHBERG'S new address will be 206 W. Front St.

THIS IS REALLY A STORE CLEARING SALE—AS WE MUST SELL OUR ENTIRE STOCK OF MEN'S, YOUTH'S AND CHILDREN'S CLOTHING AND FURNISHINGS BEFORE APRIL 1ST, WHEN WE MOVE TO OUR OWN BUILDING, 206 WEST FRONT STREET.

IT IS NOT NECESSARY TO EMPHASIZE THE QUALITY OF THE MERCHANDISE ON SALE. THE ROTHBERG LABEL ON THE SUITS, OVERCOATS AND OTHER WEARABLES IS SUFFICIENT GUARANTEE OF THEIR WORTH.

EVERY GARMENT IN OUR STOCK IS A SMART, UP-TO-THE-MINUTE, NEW MODEL, CORRECT IN MATERIAL, COLOR AND LINES. NOT A DOLLAR'S WORTH OF GOODS BOUGHT FOR THIS SALE—JUST ROTHBERG'S REGULAR QUALITY STOCK.

STORE IS CLOSED TODAY TO RE-ARRANGE OUR STOCK—EVERYTHING MARKED IN PLAIN FIGURES—ONE PRICE TO ALL—AND THE ROTHBERG GUARANTEE WITH EVERY PURCHASE. MONEY REFUNDED WITHOUT ANY QUESTION.

Suits and Overcoats
Regular prices up to $12.00
Removal Sale Price..... **$7.75**

Suits and Overcoats
Regular prices up to $16.50
Removal Sale Price..... **$10.45**

Suits and Overcoats
Regular prices up to $20.00
Removal Sale Price..... **$13.75**

Suits and Overcoats
Regular prices up to $25.00
Removal Sale Price..... **$16.45**

Boys' Suits

Values up to $5.00, Removal Sale Price **3.50**

Values up to $7.50, Removal Sale Price **5.00**

Mackinaws

All Mackinaws — regular price $10 and $12, now **6.50**

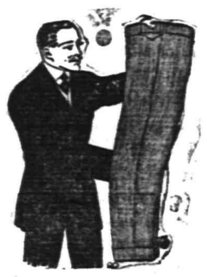

Men's Pants

Values up to $1.75, Removal Sale Price **1.29**

Values up to $2.50, Removal Sale Price **1.89**

Values up to $4.00, Removal Sale Price **2.45**

HATS

All $3.00 Derbys and Soft Hats—
Removal Sale Price—
$2.39

HATS

All $2.50 and $2 Derbys and Soft Hats—
Removal Sale Price—
$1.69

SHIRTS.

Shirts, reg. $1.65 and $2.00— Removal Sale Price **1.38**
Shirts, reg. price $1.50— Removal Sale Price **1.13**
Shirts, reg. price $1.00— Removal Sale Price **79c**
Shirts, reg. price 50c— Removal Sale Price **39c**
This includes Dress and all Working Shirts.

NECKTIES.

All $1.00 Neckties **79c**
All 50 Neckties **39c**
All 25c Neckties **19c**

UNDERWEAR—UNION SUITS AND SEPARATE GARMENTS.

$3.00 Garments at **2.39**
$2.00 Garments at **1.38**
$1.50 Garments at **1.13**
$1.00 Garments at **79c**
50c Garments at **39c**

OVERALLS.

Headlight Union Made Overalls or Jumpers **89c**
Union Made Overalls or Jumpers **47c**

SWEATERS.

All Wool Sweaters, reg. prices up to $5.00; Removal Sale Price **3.45**
Sweaters, regular price $3.50; Oxford and maroon; Removal .. **2.45**
Sweaters, Grey and Maroon; reg. price $2.00; Removal price **1.33**
Grey Sweaters, roll collar; reg. price 75c; Removal price **59c**

SOCKS.

Regular 50c Socks— Removal Sale Price **39c**
Regular 25c Socks— Removal Sale Price **19c**
Regular 15c Socks— Removal Sale Price **9c**

HANDKERCHIEFS.

Handkerchiefs—plain and initial at **7c**

Rothbergs is the only Clothing and Furnishing Store giving votes in the Library Contest. Boost for your favorite church, organization or lodge, and at the same time take advantage of these low prices. Store open evenings

OPEN ALL DAY FRIDAY--Lincoln's Birthday

LOOK FOR THE **ROTHBERG'S**

214 W. FRONT STREET
AFTER APRIL 1
206 W. FRONT STREET
PLAINFIELD, N. J.

Plainfield Daily Press

LESLIE R. FORT ... Managing Editor

Published daily except Sunday, by the PLAINFIELD PRESS COMPANY, 105 North Avenue.

Entered at the Plainfield, N. J., Post-office as Second Class Mail Matter.

TELEPHONE PLAINFIELD 1300. Private Branch Exchange connecting all departments.

Two cents a copy. Ten cents a week. $5.00 a year in advance. Delivered by carrier or by mail. No extra charge for papers mailed to points in the U. S. and Canada.
Any subscriber failing to receive a single issue will confer a favor by notifying the business office.
Advertising rates mailed on application.
Copy for change of Advertisement to ensure change for same day must be at the office by 9:00 a. m.

FEB. 10TH IN HISTORY.

1806—Robert Bruce killed John Comyn for his treachery in revealing plot to revolt against Edward I. of England.

1519—Cortez sailed from Cuba to conquer Mexico, with 508 soldiers and 109 mariners, in 11 ships. This miniature army fought 500,000 warriors before it reached the capital of the great Montezuma.

1763—Great Britain, in peace signed at Paris, retained possession of Canada and Florida, besides many important islands in West Indies.

1807—United States Coast and Geodetic Survey organized.

1808—Russia declared war against Sweden.

1840—Marriage of Queen Victoria to Prince Albert, of Saxe-Coburg and Gotha.

1892—France, Italy and Sweden chosen as arbitrators in the Bering Sea dispute.

1899—*President McKinley signed the* peace treaty with Spain.

1913—News received that Capt. Scott and four members of his party had perished while on their return from the South Pole.

1914—Carnegie contributed $2,000,000 toward the work of the Church Peace Union.

Plainfield, N. J., Feb. 10, 1915.

A PUBLIC DEFENDER.

Reference has been made from time to time to the need in New Jersey for a public defender—an attorney regularly employed and paid by the State to attend to the interests of persons charged with crime, who are unable to raise funds to employ counsel. The plan has been tried very successfully in other States, and has been found to cost no more than under the former method (still in use in New Jersey) of having the court appoint a lawyer in each separate case, as it is brought to trial

Assemblyman Henry, of Hudson county, has introduced a bill at Trenton to provide for the appointment of a public defender in first and second class counties in the State, at salaries of $4,800 and $2,000 respectively, Union county being in the latter class. In an explanatory note attached to the bill Mr. Henry says:

The State employs a prosecutor to prosecute people who are alleged to have committed crime, and should provide for persons unable to procure counsel, a person who will represent them properly and see that justice is done to them and to the State. A plea of non vult is practically a plea of conviction, and many plead the pleas of non vult and nolo contendere, not knowing their meaning, many of *them being before the court for the* first time, without money, without friends, and knowing nothing about procedure.

The court now assigns counsel, but pays them only in capital cases. In other cases they are not paid, and are sometimes assigned just as the case comes on for trial. The counties of the first and second class at the present time are spending considerable money for counsel assigned in murder cases. This bill would cost the counties but comparatively little more than they are now spending, and would provide a capable lawyer to properly defend all poor criminals.

The idea advanced by the bill is a good one, and with one objectionable feature changed, it should be made a law. As drafted it is provided that "in all counties where the office of public defender is hereby established, such public defender shall be nominated and elected in the same manner as members of the General Assembly," for a term of five years. Should such a method be provided it would be contrary to the very excellent practice now used in New Jersey of the Governor naming all the judges and prosecutors. That method has always been used in New Jersey, and the high type of men who have been chosen in the past have gained for the State an enviable reputation for its administration of justice. The public defender should be of the opposite political faith from the prosecutor. It is to be hoped that Mr. Henry's bill will be amended in this respect, and then reported by the Judiciary Committee for a quick passage.

Up to the minute as a compendium of information about matters regarding the State government Fitzgerald's Legislative Manual has put in an appearance for 1915, and as usual, it is bigger and better than ever before. Published for well over a score of years by Thomas F. Fitzgerald, a veteran newspaperman of the capital, who personally does all the compiling, the book is declared by those who know to be the best document of its kind in any State in the Union. This year there are 650 pages, and everyone of them is as authoritative as any encyclopedia. The book is indispensible to the man in public life, and in a year's time no publication is so heartily welcomed by the newspaper man as this comprehensive book.

We had hoped to be able to report by tonight that at least $350 had been pledged in $10 subscriptions toward the $1,000 which is hoped to be raised to continue the work of the Woman's Exchange. The encouraging response received on Monday, when $110 was pledged, would lead to the belief that the responses would continue to be liberal, but there has been a material drop. Surely there are 100 people in Plainfield enough interested in this splendid work, to assist it over the present crisis to the extent of $10 each. The list is not growing fast enough, and we hope by tomorrow night to be able to record several more pledges of $10 each. Who will be the next?

People cannot be too careful about names nowadays. The Colorado Court of Appeals has rendered an opinion that the middle name or initial in a person's name has become quite material as a distinguishing identification of the person. The opinion says that "many persons now have the same Christian, or given, name, and the same family or surname, and it is by the middle name or initial only, in many instances, that the person may be distinguished or identified in writing." All a person needs to do to realize this is to inspect a directory or telephone book in any city. There are cases in Plainfield of exactly the same initials, in which the first and last names are the same.

Chief Justice William S. Gummere, of the State Supreme Court, is to be reappointed by Governor Fielder, who recognizes the fact that Mr. Gummere is one of the ablest jurists in the country, as has been demonstrated during his twenty years' service to the State. There is not a judge on the bench of the State more able than Justice Gummere and were he to enter private practice he would be able to earn many times the salary which is now paid him. He should be rewarded by continuation in office.

Departing from the usual custom, the contributed editorial this week will appear in Friday's paper, instead of on Saturday. Friday being the anniversary of the birth of Abraham Lincoln, it is peculiarly fitting that he should be the subject of this week's contribution, and we have been particularly fortunate in securing as the writer a man who is an authority on the subject, and who has one of the finest "Lincoln collections" in the United States.

MAYORS FORM NEW LEAGUE

(Continued from page 1.)

ternal affairs may by law be presumed to have all powers not expressly denied by the State constitution and laws validly enacted thereunder. The State should have power to legislate on matters of real State concern within the municipality; for example, the debt-contracting power, public safety, public health, honest elections, a minimum standard of education, generously adequate for good citizenship, the ordinary pursuits of life, the intelligent recognition of opportunity for higher pursuits, and for the cultivation of healthy ambition.

"Each city should be free to adopt the precise form of government or organization which it believes best suited to its own needs and should be *secure against legislative interference* with its internal affairs; while at the same time the right and power of the State to legislate for State welfare as a whole should not be impaired. Our State laws regulating cities of the various classes are numerous and very conflicting. It seems to me that the time has come for co-operation and organized effort on the part of our cities in New Jersey for the purpose of advancing the cause of genuine home rule by whatever means may be necessary, even through constitutional amendment. I believe it to be true that the laws themselves are largely responsible for the inefficiency which permeates municipal government."

This statement was made in explanation of Plainfield's participation in the movement to organize the State league of cities. At the proper time Mayor Calkins proposes to bring the matter before the league in more concrete form. He is in accord with the general purposes of the league and thinks that a great deal can be accomplished by conference and interchange of views as to the needs of the various municipalities. The needs of one city will not necessarily be the needs of another. The cause of home rule should concern all of the municipalities of the State; and through home rule legislation all of the municipalities can best benefit by an organized league of municipalities, according to the Mayor.

In a statement to a Daily Press representative, this morning, the Mayor said:

"An approved standard of municipal accounting will also greatly facilitate inter-city comparisons which would be very valuable as tests of efficiency. It is impossible for municipalities to make comparisons unless the accounting is standardized; and sound accounting is as necessary to efficiency in municipal as in private business, because all business problems require decisions, and correct information is indispensable in making decisions. The real function of accounting is to make such information immediately available. Accounting records transactions accurately and furnishes facts for comparison and for use in the determination of future plans."

PUBLIC SPEAKING CLASS WILL BEGIN TONIGHT

A class in public speaking for men and women, old and young, will meet each Wednesday evening at 8 o'clock in Stillman School, corner of Arlington avenue and Fifth street, beginning tonight. Prof. H. F. Biddle, of the P. H. S., will have charge of the class. Instruction in voice production and in the technique and art of expression will comprise a part of the course.

Opportunity will be given for experience in oratorical and extemporaneous speaking. It is just as necessary that the spoken word be forceful, well modulated and eloquent in the office and in the parlor and it is hoped that many will take advantage of Mr. Biddle's course. There will be a slight charge for each lesson.

GRACE CHURCH ANNIVERSARY

(Continued from page 1.)

the week will be as follows:

Sunday—Sunday-school session, 2:30 o'clock, Rev. Dr. G. Franklin Ream, of Westfield, will speak; Epworth League meeting, W. D. Williams, of this city, will speak; evening service, Rev. Dr. Herbert F. Randolph, first pastor of Grace church, will speak. Monday night—Women's Foreign Missionary Society meeting, Rev. D. B. F. Randolph, pastor of the Monroe Avenue M. E. church, will speak; Tuesday night—Ladies' Aid Society, Rev. Dr. Charles M. Anderson, pastor of the First M. E. church, will speak; Wednesday night—Epworth League meeting, Rev. Dr. E. L. Earp, former pastor of the church, will be present. Dr. Earp is at present a professor in Drew Theological Seminary, of Madison. This meeting will be followed by a social hour. Thursday night—Women's Home Missionary Society meeting, Rev. Henry J. Johnson, former pastor, but now pastor of the Park Avenue Methodist church, of East Orange, will speak; Friday night—choir anniversary. The choir will render a musical. Sunday morning—Dr. H. K. Carroll, of the borough will be the speaker. This meeting will be the anniversary service for the church proper. No speaker has yet been decided upon for the evening service.

WILSON TO VISIT JERSEY BUILDING

Mrs. Edmond L. Burton, of Millington, is Named State Hostess.

San Francisco, Cal., Feb. 10.—Judge Robert S. Hudspeth, President of the New Jersey Commission at the Panama Exposition, received a letter yesterday from President Wilson accepting an invitation to enjoy the hospitality of the Jersey Building during his visit to the Exposition.

Mrs. Edmond L. Burton, of Millington, has been named as hostess of the New Jersey Building. She is expected to arrive in San Francisco on February 20.

One of New Jersey's most prominent citizens, Emerson L. Richards, of Atlantic City, was a visitor at the Exposition Grounds today and expressed himself as being greatly impressed with the New Jersey Building and the magnificent surroundings.

New Jersey may well be proud of the magnificent new "Trenton Barracks," which will serve the Garden State as host building during the Panama Pacific International Exposition. From its distinctive appearance and the impressions it creates from a historical viewpont, it easily takes first rank. It has been ready for some time and is now being used as headquarters by Colonel Mahlon R. Margerum, assistant to President Robert S. Hudspeth of the New Jersey Exposition Commission.

The building has a splendid frontage on San Francisco Bay, the suite which will be occupied by President Wilson, when he makes his trip to the Exposition, having a particularly magnificent view of the Golden Gate, the famous Marin hills and Mt. Tamalpais.

There is a large reception hall with galleries and ample accommodations for entertaining all of the distinguished visitors who will be New Jersey's guests during the exposition. A spacious room has been set aside for the Princeton University Alumni, which will be decorated by them.

Work of installing New Jersey's varied exhibits is proceeding rapidly and there are many of these exhibits that will take first rank among the 80,000 participants. The expression is heard on every hand: "I didn't know that was made in New Jersey" or this, or the other thing. It is a fact which has not been cited by any other state that of the articles advertised in the national magazines, and which are household words, New Jersey seems to have the biggest representation here.

THREE HORSES STOLEN.

The local police were notified this morning, that three horses had been stolen from Metuchen sometime during the night. No further details were given.

THE DAILY PRESS IN DUNELLEN will be found on sale or delivered to any address every afternoon by Edward Pennock, druggist and newsdealer.

Standard Sewing Machines

The February Furniture Sale

McDougall Kitchen Cabinets

As we enter into the second week of this great sale we count the days from Monday and there are just seventeen more business days. Every day is one of passing opportunity. Every day takes with it many of the wonderful bargains offered. Consult the price marks in red and have your selections reserved while the opportunity is yours.

BED OUTFITS.

Consisting of **Bed, Spring** and **Mattress**, and offered in the sale at upwards from..... **6 95**

CHIFFONIERS AND DRESSERS

In **Genuine Mahogany**, some of these are most beautiful antique reproductions; prices are upwards from **19.95**

MATTING SALE.

A consignment of **Extra Heavy China Matting**; good colors and offered at, per roll..... **9.00**

BRASS BEDS.

A variety of patterns, including some of the **Very Latest Designs**; selling upwards from **10.45**

DINING TABLE.

Handsome Pedestal Tables, round top, in plain and quartered sawed oak; beginning at **10.95**

RUGS.

Special February prices as follows:
1 piece, 9x12 Axminster..$18.00 up
1 piece Wilton Velvet...$21.00 up
French and Royal Wilton $35.00 up

BUFFETS.

A beautiful assortment of full quartered oak **Buffets** in plain and colonial designs; beginning at **14.95**

PARLOR ROCKERS.

The line consists of mahogany, golden oak and fumed oak; you can buy them now at upwards from **1.95**

PICTURES.

An opportunity to buy pictures for every room at a remarkable saving. Oleographs, Etchings, Pastels, Carbonettes, etc.

DRESSERS AND CHIFFONIERS

In **Birdseye Maple,** with French beveled mirrors, and case work of finest selected material; upwards from **13.45**

LIBRARY SETS.

Consisting of 3 pieces; settee, arm chair and rocker; some quartered oak seats and others upholstered in leather and leatherette; sets upwards from.. **19.95**

LIBRARY TABLES.

In **Golden Oak, Fumed Early English and Mahogany;** February prices upwards from. **2.95**

FURNITURE ON THE CLUB PLAN

Woodhull & Martin Co.

PROFIT SHARING COUPONS WITH ALL PURCHASES.

FURNITURE ON THE CLUB PLAN

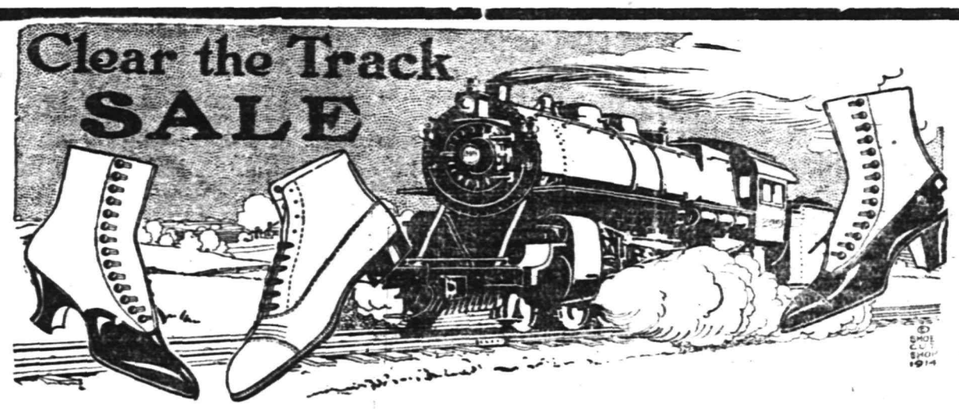

OFF TO A GREAT START

The "**Clear the Track**" sale started off under a full head of steam.

People came here in goodly numbers for the **first whack at the SPECIAL BARGAINS** offered. Better get in **right away** for the "Best Pickens."

VAN ARSDALE'S
127 E. Front St.

NEW MORGUE KEEPERS.

J. J. and C. A. Higgins, of this city, today assume the duties of morgue-keeper under the appointment made by Judge James C. Connolly, last month. They succeed George W. Cole, who has held the office for this part of Union county for a number of years.

—TRY A PRESS WANT AD.

AUCTION SALE

at 445 Orchard Pl., Thursday, Feb 11, at 10 a. m. Contents of 8-room house, consisting of living-room, dining-room, bedroom and kitchen, rugs, stair carpet, chairs, pictures, 3 heating stoves, 1 kitchen range, dressers, beds, springs, mattresses, bedding, curtains, china, glassware, pots and pans, gas plate, in fact everything used in any home. These goods are in good condition and must be sold without reserve.

WM. A. SCHORB, Auctioneer.
D. Gavin, Clerk. 2 8 3

TOO LATE FOR CLASSIFICATION

TO LET—Fourteen-room house, all improvements, 124 Watchung avenue, $40 per month; six-room flat $12 per month; store to let, 208 Watchung avenue, $30 per month; flat, 5 rooms, first floor, 323 Watchung avenue, $14 per month. Charles H. Hand, 319 Watchung avenue. 2 10 3

HEADQUARTERS FOR
GIBSON'S
RYE
E. C. WESTCOTT
115 East Front Street.

—"Your job"—that position you could fill with especial satisfaction all around—is going to be obtained by a classified advertiser!

We are now selling Mulford's Granular Effervescent Sodium Phosphate at 25c per quarter-pound bottle.

SCHREINER BROS.
PRESCRIPTION DRUGGISTS.
Park Ave. and Second Street.

ORGANIZED 1875

BUSINESS SUCCESS

Is accompanied by industry, capital, experience and efficiency.

A Safe Depositary for your working capital, an aid to commercial enterprise, is obtained by an account with the City National Bank.

Bank with us.

3% Interest Paid on Daily Balances of $500 and over, subject to check.

CITY NATIONAL BANK
PLAINFIELD, N. J.

WHEN FATHER WAS A BOY

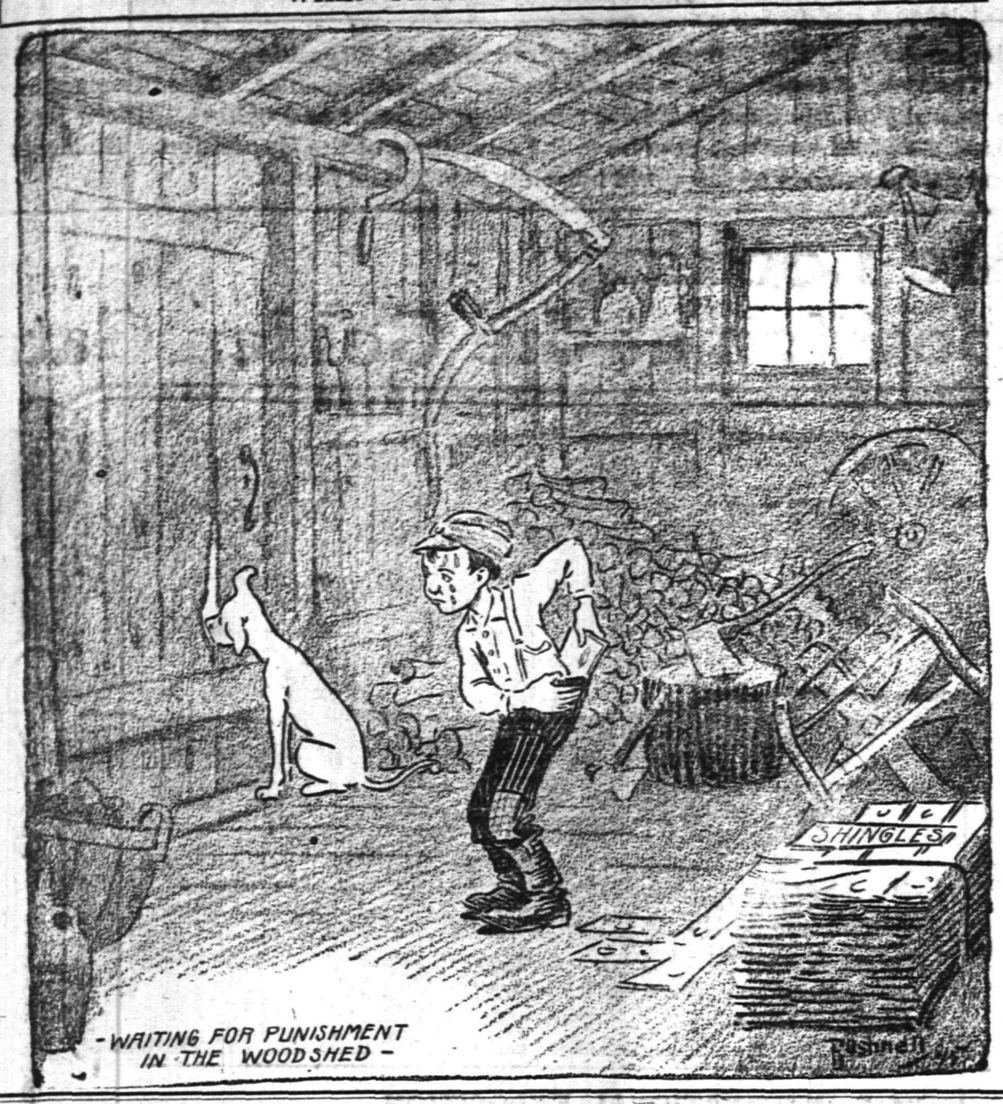

MISS WINIFRED RAPALJE ENTERTAINS HER CLASS

Miss Winifred K. Rapalje, of Carlton avenue, of the Teachers' Training Class of Trinity Reformed church, entertained the members of her class at her home last night. The evening was spent in playing contest games, the guests being divided into two sides, the reds and bules. Miss Lelia Wherry was the leader of the reds and Mrs. Leslie Crane of the blues.

The reds won the most points and were presented with a loving cup made out of tinfoil by the hostess. Refreshments were served. Those present were Miss Winifred Rapalje, Mrs. Leslie Crane and the Misses Jennie Sears, Ethel VanZandt, Marguerite VanZandt, Margaret Tubbs, Carrie Reiter and Lelia Wherry.

LOYAL BAND HOLDS ITS ANNUAL MEETING

The sixth annual meeting of the Loyal Band, of the Trinity Reformed Bible School, was held last night at the home of the teacher, Henry Seader, of Manning avenue. There are about forty members in the class at present and nearly all were present last night. Mrs. W. J. Trembath was re-elected president of the class and the other officers chosen are as follows: Mrs. Albert Jackson, vice-president; Mrs. Stafford, secretary, and Mrs. Henry Seader, treasurer.

The business meeting was held and reports showed a prosperous year. After the meeting a social time was enjoyed and refreshments were served. The members of the class have been invited to the home of Miss Etta S. Raybert, of East Second street, next Tuesday night.

TRIANGLE BIBLE CLASS GIVE A MOCK TRIAL

The Martin Triangle Bible Class entertainment in the Netherwood Reformed church last evening drew an audience that packed the house, and was received with laughter and applause throughout the program. It was in every way a success. The opening number was a solo by Arthur Kienzle. This was followed by a very entertaining mock trial, in which certain prominent members of the Plainfield bar acted as judge and counsel, and well known attaches of our city court as court officers, and a number of the young people appeared as defendant and witnesses. The proceedings kept the audience in a roar of laughter from beginning to end.

Rev. Edward S. Ralston then told the story of a trial by lynch law in the western mining country, with an unexpected ending. This was followed by a Jewish sketch by Arthur Kienzle, Everett Marsh and Miss Edith Adams, which introduced a number of popular songs. The closing number was a playlet, written and arranged by Arthur Kienzle, representing soldiers in camp after battle, introducing their dreams and songs of battle and of home, and ending with the closing scene for one slain in battle. In this the young men were assisted by Miss Billie Haines. It was a very clever sketch and well presented, and heartily applauded. Miss Elva Force, the organist of the church, presided at the piano as acompanist.

COUPLE'S WEDDING IS FOSTPONED, GIRL IS ILL

The postponement of the wedding of Miss Frances H. Newcorn and Eli D. Bernheim, which was to have taken place at the Bellevue-Stratford Hotel, Philadelphia, last night, has caused considerable surprise among the relatives and friends. Miss Newcorn, who is a niece of William Newcorn, of this city, is ill, according to an announcement made at her home and that is the reason given for the postponement.

A rehearsal of the wedding was held Sunday, when the bride-elect entertained the members of the bridal party at supper. Several persons from this city had been invited to the wedding. Following the ceremony the pair had planned a trip to Palm Beach. Beside the statement that Miss Newcorn was ill no other explanation was made as to the postponement of the nuptials.

SECOND HOSPITAL DANCE PLANS ARE COMPLETED

An excellent program has been arranged by the committee in charge, for the second dance of a series, to be given for the benefit of Muhlenberg Hospital in the Plainfield High School auditorium, tomorrow night. Mrs. William B. Tyler is the chairman of the committee and she is ably assisted by Mrs. Lewis E. Waring, Mrs. Daniel Runkle and Mrs. R. Story Rowland. A feature of the affair tomorrow will be the music which will be furnished by Frantzen's orchestra.

The supper will be in charge of Mrs. Runkle and Mrs. Waring. Tickets for the dance can be obtained at Randolph's drug store or from members of the committee. The floor committee will consist of C. Ames Brooks, Henry W. Brower, J. M. Charles, Athur M. Collens, Robert H. Cox, Thomas M. Day, Jr., C. L. Dana, Jr., Harvey Fisk, Walter L. Righter, Henry T. Eaton, J. Hartley Mellick, Daniel Runkle, Murray Rushmore, R. S. Rowland, W. B. Tyler, Mellick Tweedy, John Valiant and Lewis E. Waring.

RETRACTED PLEA.

Elizabeth, Feb. 10.—Tony Annetti, of Scotch Plains, indicted for carrying a concealed weapon which was discovered during a row he had on a trolley car when he assaulted a conductor, retracted a plea of not guilty in the Court of Quarter Sessions yesterday and pleaded guilty. He was to have been tried today.

ANNUAL MEETING.

The annual business meeting of the Y. P. S., of St. Peter's Lutheran church, will be held Friday evening, February 12, at the home of Miss Emma Katte, 826 West Seventh street. Election of officers for the coming year will take place. Members will take the 7:45 car from Fourth street trolley station.

—The Daily Press can be purchased each night at Mallinson's drug store, East Second street.

DEATH OF JAMES BEEKMAN AT MARTINSVILLE, AGED 74

Following a paralytic stroke, with which he was stricken a short time ago, James Beekman, widely known throughout Somerset county and having many friends in this city, died last night at his home in Martinsville. He was seventy-four years old and had conducted a farm for the greater part of his life. For many years he had served as Martinsville's postmaster.

Mr. Beekman is survived by a wife and seven children, one of whom is former Assemblyman Azariah Beekman, of Somerville, who is now legal adviser to the general Assembly. The other children are Mrs. Leonce Texier, Miss Bertha Beekman, Mrs. Frank Cleaves and Marcus Beekman, all of Plainfield, and Fred Beekman and Mrs. Robert Doty, of Martinsville.

LECTURER ILLUSTRATED THE ART OF SELF-DEFENSE

Idealizing the life of Mike Donovan, the veteran athletic trainer and exponent of the art of self-defense Alpheus Geer, of New York city, gave an interesting lecture before a large audience in the Holy Cross parish house, last night, on "Physical Efficiency." The speaker was accompanied by Mr. Donovan's son, who was recently the leading figure in the activities of the New York Athletic Club and the two men gave a realistic exhibition of the fistic sport.

Mr. Geer, aided by his companion, illustrated his lecture with demonstrations of scientific "jabs" and defenses that might be brought into play in case of emergency by the every day business man.

The speaker also described a course of synthetic breathing which has proven applicable to persons of all ages, especially those afflicted with nervous troubles.

WILL ENTERTAIN CHILDREN.

Members of the North Plainfield Parent-Teacher Association who wish to attend the meeting tomorow afternoon, but have small children who cannot be left at home, are requested to take them and attend the meeting. Arrangements have been made to entertain the children in the library during the meeting. W. D. Murray, of this city, will be the speaker.

LADIES' AID SOCIETY MET.

The Ladies' Aid Society of the First Methodist church, held a meeting in Vincent chapel, yesterday afternoon. It was decided that the society should take charge of the weekly prayer meeting service next Wednesday night. The next session of the society will be the annual meeting.

KING'S DAUGHTERS MEETING.

The Brightside Circle of King's Daughters will hold its monthly meeting tomorrow afternoon at 4 o'clock, at the residence of Miss Elizabeth Claypool, 68 Grandview avenue. All members are urged to be present.

Otto Gunther, of East Second street, has returned to his duties at fire headquarters, following several weeks' detention at home by illness.

MILITARY SAPPING

Origin of the Trench Work of the Modern Battlefield.

DITCHES DUG BY PEASANTS.

In the Middle Ages Civilians Were Forced to Do the Labor to Which Soldiers Would Not Stoop—Sappers and Miners and Their Successors.

In stories and reports of modern battles the work of the sappers is often mentioned. "To sap" or "sapping" was an early way of approaching a strongly fortified position by means of a ditch. It was also a very early form of trench work. The fortified positions against which saps were employed were the stone walls of castles or of cities.

When the making of cannon had not progressed so far that solid shot could breach stone walls, but when cannon were powerful enough to keep armed men at bay or to destroy them, it became necessary to make an approach to the walled position in a way which was difficult to attack successfully and for which at that time no way of checkmating had been thought of by the defenders. A narrow ditch was dug in the direction of the wall to be assailed. This ditch, which was wide enough for one man to dig in, was called a sap, the digger a sapper, and the end of the ditch toward the enemy was the saphead. As the leading sapper dug forward he protected himself and the saphead in various ways, usually by pushing a screen ahead of him. This screen was of various forms, a bag of sand or a sheet of metal inclined to deflect arrows or gun shots.

When the saphead had reached the desired point the ditch would be widened, the excavated earth forming a parapet on each side, and the guns would be brought so close to the wall that they could not be reached by guns mounted on the wall, for in the times in which these conditions prevailed walls were high and cannon crude and they could not be sufficiently depressed to reach an enemy at the foot of the wall.

Sapping was usually done by peasants impressed or hired for that service, because soldiers in the armies of the middle ages were more skillful with weapons than with tools and the work of digging trenches was beneath their dignity, while it also savored of a disinclination to close with the enemy, even though that enemy was behind stone walls with cannon—cannon at which men armed with modern weapons would smile, but which in their day were weapons of great effect.

Vauban, the great military engineer, refined sapping and brought it into a system by which any fortified place could be approached, reached, mined and breached.

These saps after awhile were dug in a number of ways. Many forms of the approach trench were devised. Uncovered trenches were cut forward, deflected at right angles and then cut forward to be again deflected further along, each of these deflections from the straight course of the trench forming a transverse for the protection of the trench. Some trenches were roofed in with timber and earth as they were cut forward, thus forming a bombproof covered way. Some saps were cut or dug in the fashion of a tunnel, the surface of the earth not being disturbed at all. Double saps or numerous parallel saps were dug close up to the position to be attacked.

Mining of castle and city walls or city gates is as old as the use of gunpowder in war, and "undermining" of walls was practiced in war before the use of gunpowder. When sapping had become systematized and generally employed in offensive operations against fortified positions the military work of sapping and mining was combined and instead of being done by peasants or "civilian" labor was committed to special troops. These troops became adept in this important work, and because of the extra labor involved and the hazard of this duty these, called sappers and miners, were given higher pay than other troops.

As the years and the centuries went by other duties were put upon these troops—erection of field fortifications, erection of many forms of obstacles to impede an aggressive enemy and hold him under fire at a known range, destruction of bridges, construction of bridges, demolition of buildings and many other things. Gradually the sappers and miners' duties became greatly enlarged and refined, and in many armies they came to be called engineers.

In all armies every soldier today does work that formerly fell to the laboring and hard working sappers. Every soldier today knows how to handle a pick and spade as well as to shoot a rifle, pistol, magazine gun or cannon. All soldiers now dig trenches, gun pits and the like, but construction work, requiring higher technical training, is done by the engineers, successors to the sappers of old. In many kinds of construction the engineers may be aided by troops of other branches and by civilians, hired or impressed.—Washington Star.

An Old Story.

Subbubs (arriving home)—Well, dear, anything new happened today? Mrs. Subbubs—The cook's gone. Subbubs—I asked you if there was anything new happened.—Boston Transcript.

The world is a beautiful book, but of little use to him who cannot read it.—Goldoni.

—Compare the COST of holding tenantless property with the cost of enough advertising to rent it—and decide the matter in a business way.

WHISTLER'S CLEVERNESS.

The Artist Could Fix In His Mind Any Effect In Nature.

It was Whistler's habit to memorize an effect in nature, and Mr. T. R. Way, in his "Memoirs," gives an example of his cleverness at it.

I shall never forget a lesson he gave me one evening. We had left the studio when it was quite dusk and were walking along the road by the gardens of the Chelsea hospital, when he pointed to a group of buildings in the distance, an old public house at the corner of the road, with windows and shops showing golden lights through the gathering mists of twilight.

"Look!" he said.

As he did not seem to have anything to sketch or make notes on, I took out my notebook and offered it to him.

"No, no; be quiet!" he said, and after a long pause he turned and walked back a few yards; then, with his back to the scene, he said:

"Now, see if I have learned it," and then he gave a description of the scene, perfect in every detail of arrangement and color, as he might have repeated a poem he had learned by heart.

Then we went on, and soon there came another picture that appealed to me even more than the former. I tried to call his attention to it, but he would not look at it.

"No, no," he said; "one thing at a time."

In a few days I was at the studio again, and there on the easel was the picture.

FINALLY SHE BALKED.

It Was a Good Scheme, but She Thought It Was Going Too Far.

It was an extraordinary notice:

"Eleemosynary Typewriting Institution.—Anybody wishing typewriting done, but having no money to pay for same, will be accommodated in this office between the hours of 5 and 10 p. m."

A young woman was tacking the sign on the office door when the man in a plaid suit stopped.

"Who is the public benefactor?" he asked.

"Me," she said. "I thought I might as well advertise and save my employer's friends the trouble of hunting me up. They always have something for me to do. Even on days when I am so busy that I hardly have time to breathe they come in with rolls of manuscript and ask the manager if I have time to copy it. Sometimes that makes the manager squirm.

"'Are you quite busy, Miss Jones?' he asks. 'Quite,' I say. Then the manager thinks. But he always gives in. 'Oh, well,' he says, 'I guess that isn't very important. Just let it go and copy this for Mr. ——.' So I copy it, and Mr. —— says, 'Thanks; you are very kind.' He never thinks of paying. It is the easiest way in the world to get typewriting done. I was afraid there might be a few men who had never heard of the scheme, so I have put this sign out for their benefit."—New York Post.

Catching a Thief.

In Dewsbury several years ago a gentleman present at a public gathering had the misfortune to have his watch stolen, a magnificent gold repeater. Standing up, he announced his loss and added: "It is now two minutes to 9. At 9 o'clock the watch will strike the hour, and as it is loud I ask every one to keep quiet. We shall then be able to put our hands on the thief." A dead silence ensued, and one individual, seized with a bad fit of coughing, endeavored to leave the room. He was promptly accosted, searched and the missing property found in his pocket. It afterward transpired that the watch would not have struck, as it was out of order.—London Express.

A Thorough Case.

Every schoolroom is supposed to have its romancer, or boaster.

There was a mild epidemic of mumps in an uptown school not long ago, and a teacher asked the pupils in her room how many remembered having the disease.

A few remembered it, but most of them had never heard of it.

Then the romancer attracted the teacher's attention.

"I get the mumps, teacher," he smilingly said. "I get it around my face so. And I get one by each eye—and one under my neck."—Cleveland Plain Dealer.

Crude Petroleum.

Roumania holds the honor for the earliest production of crude petroleum, having put it on the market in 1857. Two years later the United States produced its first petroleum, 2,000 gallons. Italy was a producer the following year, and Canada, within twelve months, entered the field. Russia quickly followed, and for years these countries were the sole producers. Russia is now second only to this country.

Hawaii's Crater Lake.

Waiapele, or Green lake, on the island of Hawaii, is a body of fresh water in the pit of an old crater near Kapoho. This lake covers an area of about five acres and is fed by springs below the surface. A pumping plant takes water from this lake for domestic use and for irrigation purposes.

Whales.

The whale is not a fish. In everything which characterizes a true fish and separates it from other classes, as reptiles, birds and mammals, the whale resembles the last named (the mammals) and differs radically and fundamentally from the fish.—New York American.

—You'll know what the old adage-makings meant by urging that "time is money" if you delay advertising for a tenant.

ANOTHER BIG GATHERING AT K. OF C. CARNIVAL

A still larger crowd than had been observed at any other night was present at the Knights of Columbus indoor carnival, when it was at its height last evening. Dancing was the big feature and the program of accompaniments provided by Dunn's orchestra, of New York, was a delight to all. A special feature will be given tonight in the one act playlet, "The Interrupted Burglary," which will be presented by the same cast which gave it at the St. Mary Alumni entertainment last week. It made a big hit at the time and the reproduction is the result of an insistent demand on the part of many of those who missed seeing it. Tomorrow night's added attraction will be a crackerjack amateur minstrel show, with a big company of singers, dancers and comedians.

HEAR OF NAVAL BATTLE IN NORTH SEA TODAY

Amsterdam, Feb. 10—A naval battle is believed to have occured in the North Sea, this morning. Reports from Winschoten in the Province of Croningen in the extreme north of Holland, tell of the sound of heavy gun fire from the open sea to the north this morning.

N. P. H. S. NOTES.

The play committee, which was appointed to pick out the annual A. A. production to be given in March, held a meeting yesterday, and decided to present "Teddy," a three-act farce, by Edward Baker.

Estes Small, N. P. H. S., '14, who is now a student at Andover College, has sent the school a large Andover banner to add to its collection.

TAPS FROM THE GAVEL.

Meetings tonight:

Queen City Lodge, No. 226, I. O. O. F.

Miantonomo Tribe, No. 118, I. O. R. M.

Plainfield Lodge, No. 627, I. O. B. A.

Plainfield Lodge, No. 885, B. P. O. E.

Plainfield Camp, Noo. 10,210, M. W. of A.

Perseverance Lodge, No. 74, K. of P., will give a euchre party in its rooms in the Babcock building Friday night, after which refreshments will be served.

A degree was conferred last evening at the meting of Anchor Lodge, F. and A. M.

Important matters will be taken up at Miantonomo Tribe, No. 118, I. O. R. M. meeting this evening.

Daughters of Rebekah Council is planning for another euchre to be held in the near future.

Westfield Council, Knights of Columbus will hold a dance and euchre in the lodge rooms in Westfield this evening. A delegation of local Knights will attend.

RECREATION NOTES

The public speaking class will be organized this evening at the Stillman School. Mr. Biddle, who will be in charge, is an experienced lecturer and the work under him will include training in voice production, extemporaneous speaking, poise and self-confidence. All desiring improvement in their manner of using the English language should report at the school this evening.

The Girls' Athletic Club and swimming classes will meet this evening at the High School.

The municipal dance will be held att he Franklin School this evening at 8:15.

RUNYON IS CHAIRMAN.

Assemblyman William N. Runyon, of this city, has been named as chairman of the Assembly committee to probe the Roosevelt strike, with a view to placing the responsibility for the fatal shooting of two strikers by deputy sheriffs. Meetings will be held Thursday and Friday and the committee will probably go to the scene of the strike.

VALENTINE BUFFET SUPPER.

Under the auspices of the Women's Guild of Holy Cross church, a valentine buffet supper will be given in the parish house tomorrow evening from 6 to 8 o'clock. The members of the guild will be in charge and serve the supper. There will also be an informal program.

Y. W. C. A..

Miss Lena Farrar from the National Y. W. C. A. Headquarters, is visiting the Plainfield association today.

ANDREW LOVE OBSERVES EIGHTY-SECOND BIRTHDAY

Andrew Love, of Duer street, who is one of Plainfield's oldest and best known retired business men, celebrated the eighty-second anniversary of his birth yesterday. In the afternoon Mr. Love received a large number of beautiful bouquets from neighbors and friends, and at night the event was formally observed by a family gathering and dinner at Mr. Love's home. Mr. Love is a native of Scotland, but has been a local resident for more than forty years. He conducted a grocery business for a long time at what is now 137 West Front street. He afterward erected a large building on the premises which is now occupied by the A. and P. Tea Company. He was active in Plainfield's civic life and in the days of the volunteer fire department was one of its most enthusiastic members. Mr. Love has one daughter, Miss Margaret Love, with whom he lives, and three sons, Andrew Love, Jr., Robert Love and James Love, all living in the borough.

THINK FIRE WAS STARTED IN EAMES' STORE BY "BUG"

With a view to satisfactorily clearing up what is now claimed to be an enigma, the National Board of Fire Underwriters has offered a reward of $250 in cash for the "detection, conviction and punishment of the party or parties who may on trial be found guilty by a court of the crime of incendiarism or arson in firing the premises at 239 West Front street, occupied by the Eames Hat and Cap Store." It is the opinion of the Underwriters that the conflagration which occurred at that place December 27 last was the work of a "firebug" and efforts are being made to place the responsibility.

The offer is being made at the order of the executive committee of that body through W. E. Mallalieu, the general manager. Posters describing the offer have been placed in conspicuous places about the city. The fire in question did damage amounting to about $1,000 to the hat store and the Warnock bakery.

SEVERAL LOCAL BAKERS INCREASE BREAD PRICES

Several local bakers today raised the price of bread from five to six cents a loaf and rolls from ten cents a dozen to twelve cents, in accordance with the decision arrived at Monday, when a meeting of the Plainfield producers was held. This rise has been necessitated by the increase in the wholesale cost of commodities essential in making this foodstuff and the soaring quotation of wheat.

How long the higher rates will prevail is a matter of conjecture but local bakers have promised to resume normal rates as soon as the market retains its usual form.

PERSONAL.

Alfred K. Willett, the Park avenue shoe merchant, is detained at his home on Craig place, the borough, by illness.

Harvey Morrison, of East Second street, has gone on a western business trip for the Vitaphone Company, and will probably be gone a month.

Mr. and Mrs. James Henderson, of West Front street, are the parents of a son, born to them a few days ago.

TOLD OF MISSION WORK.

Dr. L. C. Bulkley was the speaker at the meeting of the Women's Foreign Missionary Society in the chapel of the Crescent Avenue church, yesterday afternoon. His address dealt with the conditions and missionary work in Siam and Laos and was beautifully illustrated with the aid of stereopticon views. The attendance at the meeting was exceptionally good. After the lecture, routine business was conducted by the members of the society.

ANNIVERSARY SPEAKER.

Rev. C. C. Cain, pastor of the Grace M. E. church, has secured Dr. Wallace MacMullen, of Drew Theological Seminary, of Madison, to speak at the closing service of anniversary week, Sunday night, February 21.

GOSPEL ADDRESSES.

A series of gospel addresses will be given by Mrs. Samuel Ridout, at the hall, 209 East Front street, on Thursday nights at 8 o'clock. Subject for tomorrow night will be "The Resurrection."

DR. ZELIE TO SPEAK.

The Williams College Alumni Association will hold its annual reunion and banquet at the Waldorf-Astoria, New York, Saturday night. Rev. Dr. J. S. Zelie, of this city, will be one of the speakers.

WILL HOLD "DUTCH SUPPER."

A "Dutch Supper" will be held in Grace M. E. church, the borough, Friday night.

THE year 1915 is here. With it has come the event that will make the year's page in history stand out as in bas-relief. The Panama-Pacific International Exposition at San Francisco is the most wonderful of all celebrations, and it commemorates the most wonderful achievement of man. The great Exposition is a wonderland of fascinating color. The illumination is the most spectacular ever attempted. Forty foreign nations and forty-three states and territories are participating in this $50,000,000 monument to peace and culture. More than 300 national and international congresses and conventions are meeting in San Francisco so that the many hundred thousand members may have the advantage of the Exposition. Hundreds of great special events are on the Exposition program, making several for each day of the 288 that the Exposition gates are open to the world between Feb. 20 and Dec. 4.

Where the Eyes of the Whole Earth Are Looking; World's Greatest Exposition at the Golden Gate

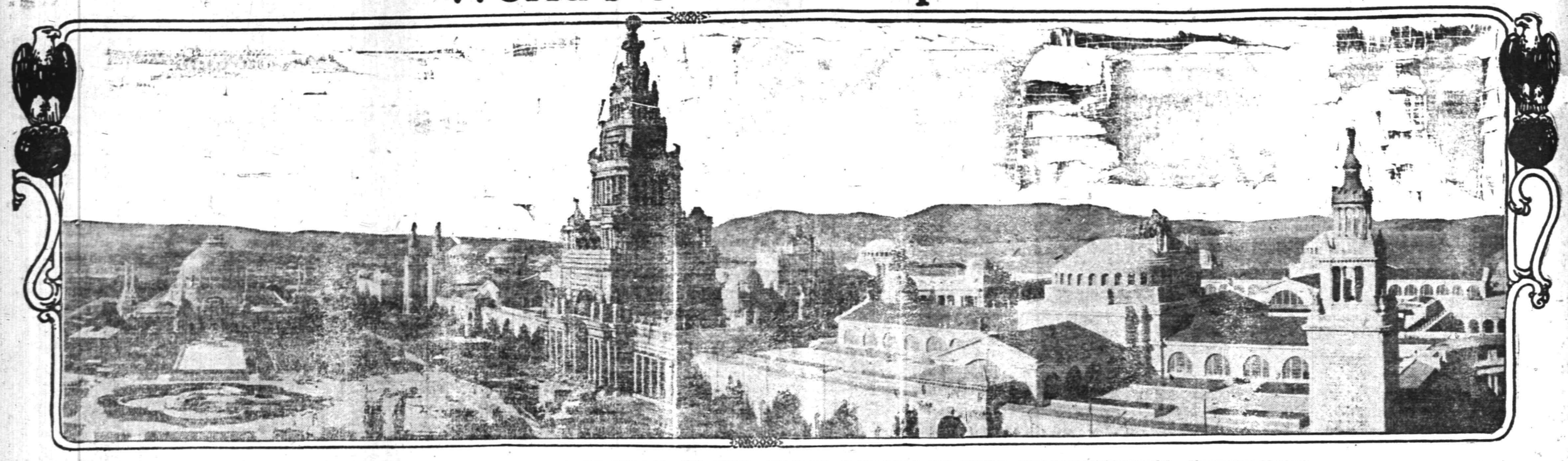

A PART OF THE MAIN EXHIBIT SECTION OF THE GREAT PANAMA-PACIFIC INTERNATIONAL EXPOSITION.

Panorama, taken from the dome of Festival Hall, at the Panama-Pacific International Exposition. The view shows the western part of the main group of exhibit palaces, looking down the Avenue of Palms. The tall Tower of Jewels, in the center, which is 435 feet high, conceals the famous Golden Gate entrance to the bay of San Francisco. The domed structure at the left is the Palace of Horticulture. The other palaces shown, from left to right, are those of Education, Liberal Arts, Agriculture, Manufactures and Transportation. Beyond these is shown the bay of San Francisco, with Mount Tamalpais and the hills of Marin county in the background. In front of the Palace of Horticulture are the great South Gardens. The photograph was taken early in December, 1914, more than two months before the opening of the

The Man With The Black Vandyke

He's a sinister figure that drops like a shadow on the lives of Ned Warner and June Park, polished, mysterious, his polite attentions seem a constant menace. At every turning he crosses the path of the beautiful runaway bride.

"Runaway June"

By GEORGE RANDOLPH CHESTER and LILLIAN CHESTER

"Runaway June" has never before been published. It was written for America's greatest newspapers. In Plainfield it is being printed exclusively in the Daily Press, a complete installment being published every Monday night. The pictures to illustrate the same installment are being shown on the following

THURSDAY at PROCTOR'S THEATRE

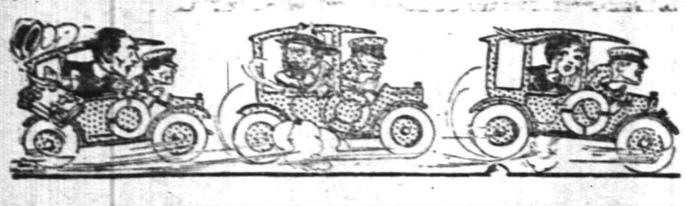

TRY A PRESS WANT AD

TELEPHONE SERVICE IN THE WAR

Copyright American Press Association.

GERMAN OUTPOST REPORTING TO GENERAL STAFF NEAR VERDUN.

If the telephone had existed in Napoleon's day the world might have been spared the present European conflict.

With this striking proposition The New York Telephone Review opens its monthly article upon the use of the telephone in the present war.

What might have been the result if the telephone could have been used to facilitate Napoleon's campaigns is a matter of conjecture, fascinating indeed, but futile. But what would be the result, if the telephone were not a part of the army equipment to-day, admits of no doubt. The war simply could not be conducted at all along the present lines without the agency of the telephone. The war thus far has been an artillery duel. Without the telephone the big guns would be useless, for the objective is rarely, if ever, in sight of the battery.

The gunners train their guns on the target by laying them at a fixed angle with some definite visible point. The Captain goes to a place from which he can see the enemy, and has a telephone line run out to him from the battery. Watching the fall of the shells, he telephones in the necessary corrections.

In the German artillery trenches orders and instructions are sent almost exclusively by telephone, the soldier attending it lying face downward and calling out instructions for firing, giving the range and the distance.

The perfection which has been attained in means of communication is a factor of incalculable value. For instance the possibility of such a departure from the front as that of General Sir John French recently, would have been unthinkable in other days. To-day, however, Gen. French can return to England, confer with Lord Kitchener and Premier Asquith, attend councils before the King, and in the meantime hold hourly conference over the telephone with Sir Archibald Murray at the front in France or Belgium. A direct telephone line to the base headquarters at St. Omer, France, from the home of Gen. French near Hyde Park at London, insured Gen. French's being in as close touch with conditions at the front during his three days' visit in England, as if he were present at headquarters.

Not the least valuable phase of telephone usefulness, though seemingly a very minor one, is its ability to supply entertainment to the intrenched armies. A really grave hardship of war is the entire lack of diversion suffered by the men at the front, and the strain of remaining long in the trenches without any amusement has frequently proved extremely serious. By means of the telephone, however, a way has been opened to overcome this condition, for it has been found that soldiers in the front trenches can listen to grámophone concerts being enjoyed by men in camp eight miles in the rear. The report does not specify how widely this means of diversion has

Copyright International News Service.

Belgian Using Field Telephone.

been employed so far, but limited as its application must of necessity be at present, it is undoubtedly of very definite value.

In obtaining information regarding the movements of the enemy the telephone is of the greatest significance and the multitude of adaptations and skilful manoeuvres to transmit information by telephone unknown to the enemy, are practically unlimited. Examples of these various devices are manifold, but two instances warrant especial mention.

One day during a change in position the Russian troops in hundreds passed by a man in a soldier's uniform, lying in a ditch, where he complained of rheumatism but refused aid. Finally a Cossack patrol came along and, one of the Cossacks, suspecting that the man might be a spy, struck him with a whip. At this he leaped to his feet, revealing a telephone over which he had been telling the Germans of everything that had passed along the road.

The London *Times* quotes a report of an Austrian lieutenant who discov-

Copyright International News Service.

Telegraph Wires Cut at Belgian Frontier Station. The Station Master Is Said to Have Been Shot Dead on His Refusal to Cut the Wires.

ered three Russian peasants under a heap of beetroots telephoning all the movements of the Austrian troops in the vicinity to their colleagues.

The means by which this invaluable system of communication is made possible have been admirably adapted to the necessities of the case and are described in The New York Telephone Review. An American war correspondent describes the telephone exchange of the German army in Laon, France, where twelve soldiers were sitting before portable switchboards. With metal transmitters clamped on their heads, these soldiers were sending or receiving messages to and from all parts of the mid-battlefront. With only an hour to do it, they could disconnect the lines, pull down and reel in the wires, pack the batteries and the exchanges, and have the entire outfit loaded upon automobiles for speedy transmission elsewhere.

Thus the temporary requirements can be met wherever they are made, and the necessity for sudden changes calls forth a speed and dispatch as remarkable as they are indispensable.

An Appeal to Americans

BY

The Commission for Relief In Belgium

Sole Clearing House for all Belguim Relief

We, as Americans, are enlisted for the war to save seven million men, women and children. It is the greatest commissary undertaking in the history of the world, and in the lexicon of America there is no such word as fail.

We Need Food Supplies as Well as Cash

Railroads, express companies, postoffices, governors and state committees are aiding. Our Flotilla of Mercy, comprising thirty-five chartered ships, is constantly carrying food. But—Our Supplies Are Far too Short!

Are You Helping? If Not, Send in Your Name Now!

Make out your check or money order, or send cash either to your state committee co-operating with this Commission or to the New York Headquarters:

The Commission for Relief in Belguim

71 BROADWAY, NEW YORK, N. Y.

Checks to the Woman's Section should be made out to Miss Anne Morgan, Treasurer, No. 1 Madison Avenue, New York.

The Commission for Relief in Belgium

American Commission for Relief in Belgium
Spanish Commission for Relief in Belgium
Italian Commission for Relief in Belgium
Comite National de Secours et D'Alimentation

Honorary Chairmen
His Excellency Walter Hines Page
The American Ambassador in London
His Excellency James Gerard
The American Ambassador in Berlin
His Excellency William G. Sharp
The American Ambassador in Paris
His Excellency Senor Don Alfonso Merry Del Val Y Zulueta
The Spanish Ambassador in London
His Excellency Le Marquis De Villalobar
The Spanish Minister in Brussels
His Excellency Brand Whitlock
The American Minister in Brussels
His Excellency Henry Van Dyke
The American Minister in The Hague

Auditors and Accountants
Deloitte, Plender, Griffiths & Co., New York and London
Executive Officer—London
Herbert Hoover, Chairman
Executive Officers—New York
Lindon W. Bates, Vice Chairman
Robert D. McCarter, Hon. Secretary
The Woman's Section
No. 1 Madison Avenue, New York
Mrs. Lindon Bates, Chairman
Miss Anne Morgan, Treasurer
Mrs. August Belmont
Mrs. Edward R. Hewitt
Miss Mary Parsons
Mrs. William K. Vanderbilt
Miss Maude Wetmore
Miss Grace Parker, Secretary
Bankers
Guaranty Trust Co.
140 Broadway, New York

Subscriptions for the Local Committee May Be Forwarded to the Daily Press.

LAST TRIBUTE PAID TO JUDGE JAMES D. CLEAVER

The funeral of Judge James Darby Cleaver, whose death occurred in the Masonic home at Burlington, last Saturday night, was held in the Scotch Plains Baptist church at 2:30 this afternoon. It was attended by a large gathering of old friends and associates, who had known him through the many years he had made the village his home. There was also a delegation of members from Cosmos Lodge, F. & A. M., of Newark, of which he had been a member for more than half a century.

Rev. J. Madison Hare, pastor of the church, conducted the service and two selections were rendered by Miss Marie Boice, of Fanwood. Burial was made in the Baptist cemetery, the pall-bearers being the remaining trustees of the church, Judge Cleaver having been a member of the board at the time of his death. These are Dr. F. W. Wescott, A. B. Beekan, E. W. D. Johnson, W. F. Ward, Thomas Norton and John Z. Hatfield.

—It pays to use the advertising columns of The Press.

POSTPONE LECTURE.

The lecture which was to have been given by Henry Hurwitz att he meeting of the Young Men's Hebrew Association, tonight, has been postponed indefinitely.

—Write a better "To Let" advertisement than is printed today, and see how quickly you'll find a tenant.

—A classified advertisement is a "peace scout," and will report to you promptly what are your opportunities for work, or for selling.

HOTELS.

HOTEL WALDORF

HENRY WINDHAM, Prop.
144 EAST FRONT STREET.
Gottfried Kruger's Extra Beer on draught. Imported Wines, Liquors and Cigars. Hotel accommodations and private Dining-room.

HOTEL SOMERSET

Newly Papered and Painted throughout. Table Board and Rooms by Day or Week.
Piel Bros. and Kruger's Beer on draught.
W. G. FEASTER, Proprietor.
97 Somerset St. Tel. 991

WEINMAN'S CAFE

GENERAL NEWS TICKER.
Stock quotations.
Up to the Minute.
'PHONE 1527.

PAINTERS AND DECORATORS.

James C. Hansen
DECORATOR
Dealer in
PAINTS—OIL—GLASS—
VARNISHES, ETC.
141 East Front St., Plainfield, N. J
Distributor of John W. Masury & Son's Pure Colors, Ready Mixed Paints, Etc.

1915 WALL PAPERS
IMPORTED and AMERICAN GOODS
C. CONOVER & CO
Decorators, Painters and Paperhangers, Window and Plate Glass.
115 Elmwood Place. Tel. 114

COAL DEALERS.

TenEyck & Harris
Dealers in
LEHIGH VALLEY COAL.
Tel. 2081-J-2, South Plainfield or 1155.

Kindling and Grate Wood.
Prompt deliveries. Orders received at
89 SOMERSET STREET.
JOHN MOBUS.
P. O. Box 320. Telephone 2538-J

N. MEYERS & SONS
COAL
COKE AND WOOD
Office tel. 1152-W. 121 Watchung A
Yard tel. 1911-W.
Fourth and Washington Streets

CHILDREN'S EYES
don't neglect them. Now is the time before the hard winter's work at the books. Headache and Neuralgia quickly relieved. No charge for consultation.

STILES & CO
Philadelphia Eye Specialists
AT 107 EAST FRONT ST.
EVERY THURSDAY.
Free Consultation.
Hours 10 to 4:30.

ARRIVAL AND DEPARTURE OF MAILS AT PLAINFIELD POSTOFFICE.

May 29th, 1914.

NEW YORK MAILS. Arrive—5:30, 5:[illegible] 8:40, 11:45 a. m., 1:30, 2:30, 5:00, 5:35 8:30 p. m., 12 midnight. Close—6:30 7:45, 10:00, 10:45 a. m., 12 noon, 2:00 3:30, 5.45, 7:45, 9:00 p. m.
SOMERVILLE AND EASTON. Arrive—8:40, 10:45 a. m., 12:45 and 7:08 p. m Close—6:30, 7:45 a. m., 1:30, 4:30 p. m
PHILADELPHIA—Direct. Arrive—5:30 8:00, 9:40, 11:45 a. m., 12:30, 2:30, 7:0[illegible] p. m. Close—6:30, 11:30 a. m., 1.30, 3:5[illegible] 6:50, 9:00 p. m.
THROUGH FAST MAIL FOR EAST Close—12 noon, 2:00, 3:50, 5:45 p. m.
DIRECT THROUGH FAST MAIL FOR WEST. Close—6:30, 11:30 a. m., 1:30 5:00 and 9:00 p. m.
DIRECT SOUTHERN MAILS. Close—6:30, 11:30 a. m., 1:30, 7:00 and 9:00 p m.
PENNSYLVANIA. West of Easton. Close—6:30 a. m., 1:30, 5:00, 7:00 p. m.
ELIZABETH—Direct. Arrive—5:30, 8:4[illegible] a. m., 1:30, 2:00, 5:30 p. m. Close 7:45 10:00 a. m., 12 noon, 5:45, 9:00 p. m.
NEWARK—Direct. Arrive—5:30, 8:45 a m., 1:30, 2:30, 5:30 p. m. Close—6:3[illegible] 7:45, 10:45 a. m., 12 noon, 2:00, 3:50 5:45, 9:00 p. m.
WATCHUNG. Arrive—1.00, 6.45 p. m Close—9:00 a. m., 5:30 p. m.
WARRENVILLE. Arrive—1:00 p. m Close—9:00 a. m.
SUNDAY MAILS. Office open from 1.[illegible] 10:30 a. m.

A. E. HOAGLAND, P. M.

RITZ Inc.
BABCOCK BUILDING
CANDIES, ICE CREAM
DAINTY LUNCH

HELPFUL WORDS.

From a Plainfield Citizen.

Is your back lame and painful?
Does it ache especially after exertion?
Is there a soreness in the kidney region?
These symptoms suggest weak kidneys.
If so there is danger in delay.
Weak kidneys get fast weaker.
Give your trouble prompt attention.
Doan's Kidney Pills are for weak kidneys.
Your neighbors use and recommend them.
Read this Plainfield testimony.

Mrs. S. Driscoll, 1009 South Second street, Plainfield, N. J., says: "I had a dull pain across the small of my back and in my sides that clung to me constantly and any hard work made me worse. I was subject to headaches and dizzy spells, especially when stooping or lifting, and I felt weak and run down. I tried plasters and other remedies, but nothing helped me until I procured Doan's Kidney Pills at Randolph's Drug Store. They made a lasting cure. I can recommend Doan's Kidney Pills just as highly today as I did some years ago when they cured me."

Price 50c, at all dealers. Don't simply ask for a kidney remedy—get Doan's Kidney Pills—the same that Mrs. Driscoll had. Foster-Milburn Co., Props., Buffalo, N. Y.—Adv.

EDUCATIONAL.

GREETINGS FROM A GOOD SCHOOL.

BUSINESS will improve during the year 1915 and the YOUNG PEOPLE who are READY to WORK will benefit, according to their abilities.
If YOU are NOT ready, enter this school and "GET DOWN TO THE BUSINESS OF GETTING READY FOR BUSINESS." Our motto is, "Thorough Training to DEVELOP Efficient WORKERS."
For Complete Information, Call, 'Phone or Write to

HERR'S SCHOOL
"The only Business College in Plainfield"
Woodhull & Martin Bldg. Plainfield, N. J

UNION COUNTY ORPHANS' COURT.

In the Matter of the Application of William S. Van Nest, administrator of the estate of George W. Van Nest, Deceased, for sale of Land to Pay Debts. | Order to Show Cause

William S. Van Nest, administrator of the estate of George W. Van Nest, deceased, having exhibited to this Court under oath, a just and true account of the personal estate and debts of said deceased, whereby it appears that the personal estate of said deceased is insufficient to pay his debts, and requested the aid of the Court in the premises: It is, on this twenty-second day of January, nineteen hundred and fifteen, ordered that all persons interested in the lands, tenements, and real estate of said George W. Van Nest, deceased, appear before the Court, at the Court House, in the City of Elizabeth, on the twenty-sixth day of March next, at 10 o'clock in the forenoon, to show cause why so much of the said lands, tenements, hereditaments, and real estate of the said George W. Van Nest, deceased, should not be sold as will be sufficient to pay his debts, or the residue thereof, as the case may require. And it is further ordered, that this order be set up and published in one of the newspapers of this State, as by the statute directed.

By the Court.
GEO. T. PARROT, Surrogate.
VINCENT W. NASH, Jr., Proctor.
1 27 6-w Fees—$16.50

STOPS HEADACHE, PAIN, NEURALGIA

Don't suffer! Get a dime pack- of Dr. James' Headache Powders.

You can clear your head and relieve a dull, splitting or violent throbbing headache in a moment with a Dr. James' Headache Powder. This old-time headache relief acts almost magically. Send some one to the drug store now for a dime package and a few moments after you take a powder you will wonder what became of the headache, neuralgia and pain. Stop suffering—it's needless. Be sure you get what you ask for.

New Providence.

Wilbur R. Williams returned to New York, Monday, after spending Sunday with his mother, Mrs. Mary Williams, of Baker avenue, West End.

The Ladies' Aid Society of the Methodist Episcopal church will meet tomorrow afternoon at the home of Mrs. Charles Ulrich, of Springfield avenue.

The Methodist Episcopal church choir is preparing a special program of music for the service Sunday in commemoration of the anniversary of the Freedman's Aid Society.

A daughter was born Monday to Mr. and Mrs. Frank Jamelli, of Murray Hill.

Mr. and Mrs. Frank Oechsner have returned to their home in Brooklyn after visiting Mr. Oechsner's parents, Mr. and Mrs. Frank Oechsner, Sr., of Mountain avenue, New Providence township.

Mr. and Mrs. James B. Gray, of Long Hill, Chatham township, Monday moved into their newly constructed residence there.

The New Providence Gun Club will hold a prize shoot on the afternoon of Lincoln's Birthday. Shooting will start at 1 o'clock.

ALL DRUGGISTS SELLING NARCOTICS MUST REGISTER

In compliance with the National law regulating the traffic in drugs, Deputy Internal Revenue Collector Jeremiah J. McNamara will sit at his office in the postoffice building, Elizabeth, today, from 9 a. m. until 4 p. m., to register all physicians, druggists, dentists, veterinarians or any other persons who produce, import, manufacture, compound, deal in, dispense, sell, distribute or give away opium or cocoa leaves or any compound thereof.

The law requires the registration of names, place of business or residence address of all such persons before March 1. The penalty for a conviction of a violation of the law is a fine of not more than $2,000 or imprisonment for five years, or both in the discretion of the court.

THE PLAINFIELD THEATRE

"What's His Name," the picturization of George Barr McCutcheon's novel of the same title, will be the attraction at the Plainfield Theatre this afternoon and tonight and also tomorrow afternoon and night. "What's His Name" is in five parts, possesses a rare vein of romance, contains three hundred scenes and required an outlay of forty thousand dollars. Max Figman, who is best known for his legitimate work in "The Man On the Box," poses the part of "Harvey," and the other characters are interpreted by a carefully selected company. On Friday and Saturday of this week, the attraction at the Plainfield Theatre will be the Nonpareil Feature Film Corporation's marvelous production of "Alice in Wonderland," based on the whimsical text of Louis Carroll and the delightful drawings of Sir John Tenniel. Old and young are held with tense interest from start to finish and each wonderful scene only makes them hunger for more. This film is being exploited through the personal management of Messrs. Counihan and Shannon and capacity audiences have been the rule at every presentation, whether in New York or the smallest hamlet in the Middle West.

COMING EVENTS.

TODAY.

K. of C. Indoor Fete at Columbus Club.
Jr. O. U. A. M. Fair at Sebring's Auditorium.
Y. M. H. A. Lecture by Henry Hurwitz on "Jewish Ideals."
Dutch Supper at St. Peter's Lutheran Church.
Hopcraft Recital.
Lecture at High School.
Jr. C. E. Society Social at Hope Chapel.
Vaudeville at Proctor's.
Photo-plays at Plainfield Theatre.

TOMORROW.

Annual Meeting of Women's Missionary Society of Hope Chapel.
Miss Janet Richards, Current Events.
K. of C. Indoor Fete at Columbus Club.
Jr. O. U. A. M. Fair at Sebring's Auditorium.
Warren Chapel Annual Turkey Supper.
Dance at Park Club.
Plainfield Council, D. A., Entertainment.
Boro Parent-Teacher Association Meeting.
Benefit Dance at High School for Muhlenberg Hospital.
Holy Cross Church Supper.
Meeting of Men's Association of Heavenly Rest Church.
Mid-Winter Rally, Temple Baptist Church.
Meeting of Consistory of Trinity Church.
Vaudeville at Proctor's.
Photo-plays at Plainfield Theatre.

FRIDAY.

Lincoln Chapter, I. C. S., Banquet.
Building Trades Council.
K. of C. Indoor Fete at Columbus Club.
Jr. O. U. A. M. Fair at Sebring's Auditorium.
Lincoln Service at First Methodist Church.
Beatrice Herford at P. H. S.
R. E. A. L. Banquet at First Presbyterian Church.
Meeting of Brotherhood and Epworth League of First Methodist Church in Vincent Chapel.
Lincoln's Birthday Masque Ball at Saengerbund Hall.
Vaudeville at Proctor's.
Photo-plays at Plainfield Theatre.

SATURDAY.

K. of C. Indoor Fete at Columbus Club.
Jr. O. U. A. M. Fair at Sebring's Auditorium.
Dutch Supper, Borough Firemen.
Vaudeville at Proctor's.
Photo-plays at Plainfield Theatre.

Miss Ida Zeithing has returned to New York after spending a month with Mrs. W. H. Armstrong, of South street, Murray Hill.

—It pays to use the advertising columns of The Press.

—Is your present employment looking for employment? Change your paymaster by advertising in the classified columns.

CLOTHING ON CREDIT AT CASH PRICES
$1 WEEKLY TO ALL
TRY
to find a displeased customer of ours.
It would be a long hunt. We don't know of any and we have opened thousands of credit accounts during the thirteen years of our existence as a firm.
We firmly intend to never have a displeased customer.
CLOTHING, SHOES, HATS
J. A. LAURIE & CO.
304 West Front Street.

FLOORS
HARDWOOD AND PARQUET.
Old Floors Refinished.
G. E. WARD & CO.
98 Depot Park, Manning Building
Watchung Ave. N. [illegible]

A. H. ENANDER
SANITARY PLUMBING, GAS FITTING. STEAM AND HOT WATER HEATING.
Contractor for Sewer Connections
135 WATCHUNG AVE.

REAL ESTATE INSURANCE
MANNING & CURTIS
106 DEPOT PARK

B. KIVATINOS
(Successor to Kivatinos & Jelling.)
Fancy Fruits, Choice Confectionery, Nuts, Cigars, etc. We make a specialty of Olive Oil.
111 E. FRONT ST. Tel. 886-W

NEW JERSEY'S GREATEST STORE

Mail and Phone Orders Promptly Filled

HAHNE & CO.
NEWARK

Store Hours 9 to 6 Daily Saturdays Included

The "Buy-it-Now" Movement Is Drawing Prudent People to Hahne's!

10,000 lbs. of Tea Thursday at 26c lb

—Our Regular 33c Grade. As good as you pay 50c for elsewhere. Formosa Oolong, Ceylon, English Breakfast, Gunpowder or Mixed Teas. These teas are guaranteed strictly pure and wholesome. There is no limit to quantity. Dealers may also participate. Special tomorrow, lb 26c

—Milk—Van Camp's Sterilized Uncolored Unsweetened Evaporated Milk, large can; special at 7c
—Sweet Clover or Lion Brand Condensed Milk, special, can 10c
—Mackerel—Fresh caught fat Norway Fancy Mackerel; medium size fish; 10-lb kits, $1.45; 5-lb kits 75c
No. 1 Mackerel, 10-lb kits, $2.15
—Holland Herring—Fancy all Milker Holland Herring; 10-lb kegs $1.10
—Sardines — Surety Brand Norwegian Smoked, in pure olive oil, spec., can 12c
Dozen, $1.40.
—Lemoigne Brand, boneless, in pure olive oil; large can 25c
Dozen, $2.85.
—Maxim Brand—Extra grade boneless, in pure olive oil; special, can 17c
Dozen, $1.50.
—Salmon—Raven Brand Red Alaska Salmon, tall cans 16c
Dozen, $1.85.
—Gill Netter's Brand Spring Catch Columbia River Salmon; extra quality—
1-lb can, 28c; dozen .. $3.25
½-lb can, 15c; doz ... $1.70
—Coffee—Cucuta Maracaibo Coffee; fresh roasted on the premises; our regular price 25c lb; special at 18c
—Herring—Delight Brand delicious fresh Herring; tall cans 8c
Dozen, 90c.
—Crab Meat—Finest imported Japanese Crab Meat—
No. 1 can, 35c; dozen .. $4.10
No. ½ can, 20c; doz .. $2.35
—Lobster—Machias Bay Lobster, 1-lb cans 50c
—Tuna Fish—Wico Brand California Tuna Fish.
1-lb cans, 23c; doz .. $2.70
½-lb cans, 13c; doz. $1.50
—Kippered Herring—Surety Brand; oval cans 10c
Dozen, $1.10.
—Chocolate — Surety Brand Quick Lunch Chocolate—
5-lb cans $1.29
1-lb cans 29c
½-lb cans 15c
—Cocoa—Surety Brand Pure Breakfast Cocoa; ½-lb cans 15c
Dozen, $1.70.
—Prunes—Fancy California Meaty Prunes; 50x60 Prunes —50-lb box, $5.00; lb . 11c
—Apricots—Fancy Cal. Evaporated Apricots, lb 18c
—Potatoes — Fancy white mealy Potatoes; put up in bushel bags of 60 lbs each; special 85c
165-lb sacks $2.30
—Peaches — Fancy Peeled Peaches, lb 22c
—Dates—Dromedary, in packages 9c
—Lard—Armour's Simon Pure Leaf Lard—
No. 10 pails $1.59
No. 5 pails 81c
No. 3 pails 51c
—Wesson's Oil—Wesson's Oil for salads; wholesome and delicious—
Gallon cans $1.05
Medium cans 49c
Small cans 25c
—Oranges — Fancy Florida thin skin juicy Oranges; large size, special, dozen, 23c; medium size, special, dozen 18c
—Grape Fruit—Fancy Florida juicy fruit; large size, 4 for 22c; medium size, 6 for 25c
—Lemons—Fancy large juicy Lemons, dozen 14c
—Apples—Fancy New York State; King, Greening and Winesap Apples; 8 qts .. 40c
—Onions—Fancy red or yellow Onions, 4 quarts ... 20c
—Carrots—Fancy Jersey Carrots, 4 quarts 15c

Basement

See Newark Newspapers for Further Hahne Store News

We Give and Redeem Surety Coupons

E. & W. SCHLOSS
SUCCESSORS TO S. SCHEUER & CO.

Empress Brand California Asparagus large can **17c**
Fancy Sweet Wrinkled Peas 15c value 3 cans **25c**
Just received a full line of Ivin's celebrated Cookies, known for their superior quality and purity; come and try a sample.
G. Washington Instant Coffee—special this week—
30c size, 27c; 50c size, 47c; 90c size, 83c.
Imported Sardines in Olive Oil 20c kind a can **17c**
Country Made Pure Catsup large 15c bottle **10c**

FINEST XXXX PATENT BRAND FLOUR—"Our Own Brand," None Better at Any Price; 24½-lb bag $1.00

PREMIUM JAVA COFFEE—27c lb; BEAN OR GROUND—5 POUNDS $1.10

Peerless or Gold Cross Evaporated Milk dozen, 90c; 3 cans **25c**
Ohio Blue Tip Matches 12 5c boxes **39c**
Curtice Bros. Assorted Jams large bottle **15c**
Robertson's or Crosse & Blackwell's Marmalade, 1-lb jar **17c**
Pure Grape Jelly large glass **10c**
Fancy Olives Plain or Stuffed 10c size, bottle **8c**
Hotel Astor, Yuban or Leggitt's Premier Coffee, 3 lbs **98c**
Fancy Teas, All Flavors, 50c grade 3 lbs for **$1.00**
Ritter's Baked Beans 3 large cans **25c**
Franco-American Ready Maid Soups 8c can, dozen **95c**
Shredded Cocoanut a lb **15c**
Fresh Ground Horse Radish bottle **8c**

FANCY SCENTED TOILET SOAP—Packed 6 to a box; Regular 10c cakes; box of 6 ..... 42c
FANCY TOILET SOAP—Packed 3 cakes to a box; regular 5c cakes; box of 3 cakes 10c

Armour's or Swift's Sliced Bacon large jar **25c**
Fancy Layer Raisins 1-lb package **12c**
Choice Seeded Raisins or Currants 3 packages **25c**
None Such Mince Meat 3 packages **25c**
Bovin Boullion Cubes 25c box **21c**
Leggitt's Premier Tuna Fish large can **22c**
Leggitt's Premier Jams 25c kind, bottle **18c**
Holbrook's Imported Sauce Clear or Thick, bot. **17c**
Closing Out Waw-waw Sauce bottle **10c**
A Few Left Elbow Macaroni a package **5c**
Columbia River Salmon 1-lb flat can ..... 20c ½-lb flat can 12c
Crisco Used for Everything a can **22c**

8 Large Rolls Toilet Paper 25c
Evaporated Peaches, 3 lbs 25c
Strictly Fresh Eggs, from nearby farms, dozen 35c
Fresh Brookfield Eggs, dozen 33c

Colgate's Octagon Soap 10 cakes **43c**
Kirkman's Borax Soap 10 cakes **43c**
Swift's Borax Soap 10 cakes **39c**
Swift's Pride Soap 10 cakes **34c**
Snap, a Good Laundry Soap 12 cakes **25c**
Grandma's Borax Soap Powder 3 5c packages **10c**
Imported Swiss Cheese 35c lb; Imported Roquefort **41c**
Pure Cocoa in bulk, a lb **20c**
Cambert Cheese American, box .... 25c Imported, box 30c
Fancy California Peaches worth 25c **19c**
Burnham's Clam Chowder 3-lb can **17c**
Jellycon Jelly Powder 4 packages **25c**

Sunshine Biscuit Co. Takhoma Biscuits, pkg 4c
Fancy Green Lima Beans, a can 11c
Sweet Cider, gallon 20c
Fancy Strained Tomatoes, a can 5c

OLIVE OIL.
Finest French Oil.
Gallon cans $2.85
½ gallon $1.50
1-quart can 80c
Large bottle 75c

10 S&H STAMPS WITH
Royal Dental Cream 10c
1 Box Ball Blue 10c
1 Box Royal Talcum Powder . 10c
1 Box Royal Tooth Powder .. 10c
1 Package Macaroni 10c
1 Bottle Lemon or Vanilla ... 15c
1 Can Black Jack Stove Polish 10c
1 Can Liquid Enameline 10c

20 Stamps with 3-lb box of Starch 20c
20 Stamps with 3 Rolls Toilet Paper 25c
10 Stamps with pt. bottle Grape Juice 25c
20 Stamps with quart Grape Juice 45c
10 Stamps with bottle Shoe Polish 10c
10 Stamps with 7-lb bag Salt 10c
10 Stamps with pkg. Matches 12c
10 Stamps large bot Ammonia 10c

STAMPS—S. & H.
TEA.
120 with each lb at 70c
100 with each lb at 60c
70 with each lb at 50c
40 with each lb at 40c
30 with each lb at 35c
COFFEE.
30 with each lb at 35c
25 with each lb at 32c
20 with each lb at 29c
20 with each lb at 27c
10 with each lb at 25c

PEG O' MY HEART

By J. Hartley Manners

A Comedy of Youth Founded by Mr. Manners on His Great Play of the Same Title—Illustrations From Photographs of the Play

Copyright, 1913, by Dodd, Mead & Company

CHAPTER V.

O'Connell Visits Angela.

NATHANIEL KINGSNORTH stayed only long enough in Ireland to permit of Angela's recovery. He went into the sick-room only once. When Angela saw him she turned her back on him and refused to speak to him.

For a moment a flush of pity for his young sister gave him a pang at his heart. She looked so frail and worn, so desperately ill. After all, she was his sister, and, again, had she not been punished? He was willing to forget the foolhardy things she had done and the bitter things she had said.

Let bygones be bygones. He realized that he had neglected her. He would do so no longer. Far from it. When they returned to London all that would be remedied. He would take care of her in every possible way. He felt a genuine thrill course through him as he thought of his generosity.

To all of this Angela made no answer.

Stung by her silence, he left the room and sent for his other sister. When Monica came he told her that whenever Angela wished to recognize his magnanimity she could send for him. She would not find him unforgiving.

To this Angela sent no reply.

When the fever had passed and she was stronger arrangements were made for the journey to London.

As Angela walked unsteadily to the carriage, leaning on the arm of the nurse, Nathaniel came forward to assist her. She passed him without a word. Nor did she speak to him once nor answer any remark of his during the long journey on the train.

When they reached London she refused to go to the Kingsnorth house, where her brother lived, but went at once to a distant cousin of her mother's, Mrs. Wrexford, and made her home with her, as she had often done before. She refused to hold any further communication with her brother, despite the ministrations of her sister, Monica, and Mrs. Wrexford.

Mrs. Wrexford was a gentle little white capped widow, whose only happiness in life seemed to be in worrying over others' misfortunes. She was on the board of various charitable organizations and was a busy helper in the field of mercy. She worshiped Angela, as she had her mother before her. That something serious had occurred between Angela and her brother Mrs. Wrexford realized, but she could find out nothing by questioning Angela. Every time she asked her anything relative to her attitude Angela was silent.

One day she begged Mrs. Wrexford never to speak of her brother again. Mrs. Wrexford respected her wishes and watched her and nursed her through her convalescence with a tender solicitude.

When O'Connell's letter came Angela showed it to Mrs. Wrexford, together with her reply.

"Do you mind if I see him here?" Angela asked.

"What kind of man is he?"

"The kind that heroes are made of."

"He writes so strangely—may one say unreservedly? Is he a gentleman?"

"In the real meaning of the word—yes."

"Of good family?"

"Not as we estimate goodness. His family were just simple peasants."

"Do you think it wise to see him?"

"I don't consider the wisdom. I only listen to my heart."

"You—you love him?"

"So much of love as I can give is his."

"Oh, my dear!" cried Mrs. Wrexford, thoroughly alarmed.

"Don't be afraid," said Angela quietly. "Our ways lie wide apart. He is working for the biggest thing in life. His work is his life. I am nothing."

"But don't you think it would be indiscreet, dear, to have such a man come here?"

"Why indiscreet?"

"A man who has been in prison!" and Mrs Wrexford shuddered at the thought. She had seen and helped so many poor victims of the cruel laws, and the memory of their drawn faces and evil eyes and coarse speech flashed across her mind. She could not reconcile one coming into her little home.

Angela answered her:

"Yes, he has been in prison, but the shame was for his persecutors, not for him. Still, if you would rather I saw him somewhere else"—

"Oh, no, my dear child. If you wish it"—

"I do. I just want to see him again, as he writes he does me. I want to hear him speak again. I want to wish him godspeed on his journey."

"Very well, Angela," said the old lady. "As you wish."

A week afterward O'Connell arrived in London. They met in Mrs. Wrexford's little drawing room in Mayfair.

They looked at each other for some moments without speaking. Both noted the fresh lines of suffering in each other's face. They had been through the long valley of the shadow of sorrow since they had last met.

But O'Connell thought as he looked at her that all the suffering he had gone through passed from him as some hideous dream. It was worth it—these months of torture—just to be looking at her now; worth the long black nights, the labors in the heat of the day with life's outcasts around him, the taunts of his jailers; worth all the infamy of it just to stand there looking at her.

She had taken his life in her two little hands.

He had bathed his soul all these months in the thought of her. He had prayed night and day that he might see her standing near him just as she was then, see the droop of her eye and the silk of her hair and feel the touch of her hand and hear the exquisite tenderness of her voice. He stood mute before her.

She held out her hand and said simply:

"Thank you for coming."

"It was good of you to let me," he answered hoarsely.

"They have not broken your spirit or your courage?"

"No," he replied tensely; "they are the stronger."

"I thought they would be," she said proudly.

All the while he was looking at the pale face and the thin transparency of her hands.

"But you have suffered too. You have been ill. Were you in—danger?" His voice had a catch of fear in it as he asked the, to him, terrible question.

"No. It was just a fever. It is past. I am a little weak—a little tired. That will pass too."

"If anything had happened to you—or ever should happen!" He buried his face in his hands and moaned:

"Oh, my God! Oh, my God!"

His body shook with the sobs he tried vainly to check. Angela put her hand gently on his shoulder.

"Don't do that," she whispered.

He controlled himself with an effort.

"It will be over in a moment. Just a moment. I am sorry."

He suddenly knelt at her feet, his head bowed in reverence. "God help me!" he cried faintly. "I love you, I love you!"

She looked down at him, her face transfigured.

He loved her!

The beat of her heart spoke it, "He loves you!" The throbbing of her brain shouted it, "He loves you!" The cry of her soul whispered it, "He loves you!"

She stretched out her hands to him:

"My love is yours, just as yours is mine. Let us join our lives and give them to the suffering and the oppressed."

He looked up at her in wonder.

"I daren't. Think what I am!"

"You are the best that is in me. We are mates."

"A peasant! A beggar!"

"You are the noblest of the noble."

"A convict."

"Our Saviour was crucified so that his people should be redeemed. You have given the pain of your body so that your people may be free."

"It wouldn't be fair to you," he pleaded.

"If you leave me it will be unfair to us both."

"Oh, my dear one! My dear one!"

He folded her in his arms.

"I'll give the best of my days to guard you and protect you and bring you happiness."

"I am happy now," and her voice died to a whisper.

Three days afterward Nathaniel Kingsnorth returned late at night from a political banquet.

It had been a great evening. At last it seemed that life was about to give him what he most wished for. His dearest ambitions were, apparently, about to be realized.

He had been called on as a stanch Conservative to add his quota to the already wonderful array of brilliant perorations of seasoned statesmen and admirable speakers. Kingsnorth had excelled himself. Never had he spoken so powerfully. Being one of the only men at the banquet who had enjoyed even a brief glimpse of Ireland, he made the solution of the Irish question the main topic of his speech. Speaking lucidly and earnestly, he placed before them his panacea for Irish ills. His hearers were enthralled.

When he sat down the cheering was prolonged.

When he left the gathering he was in a condition of ecstasy. Lying back amid the cushions during his long drive home, he closed his eyes and pictured the future. His imagination ran riot. It took wings and flew from height to height. He saw himself the leader of a party—"the Kingsnorth party!"—controlling his followers with a hand of iron and driving them to vote according to his judgment and his decree.

By the time he had reached home he had entered the cabinet and was being spoken of as the probable prime minister.

He poured out a liquor and stood sipping it as he turned over the letters brought by the night's post. One arrested him. It had been delivered by hand and was marked "Most Urgent." As he read the letter every vestige of color left his face.

(To be continued.)

"Then arose a picture of her sister Monica."

VOTES FOR WOMEN

Conducted by the Equal Suffrage League of Plainfield and North Plainfield.

NEW JERSEY.

With New York setting us so good an example and Pennsylvania following closely in line, how can New Jersey do less than her neighboring sister States? Of course she cannot give her women less opportunity than they might enjoy by moving just across the State line. And furthermore Jersey has the privilege of pointing the way for other States since her election comes earlier than theirs. Here's success to Votes for Jersey Women next fall.

Several members of the Plainfield Equal Suffrage League spent yesterday at the Hoboken polls, where the question of Commission Government was voted upon. Most of the voters in that city are Germans, of the type that considers woman's place as inside the four walls of her home only. But yesterday, when interviewed by the Suffragists as to whether they favored giving full citizenship to the women of their State they were one and all most courteous in their attitude toward their questioners.

THE EMPIRE STATE.

It was a very neat little surprise that the New York State Senate sprang on the Suffragists last Thursday. The vote to allow the matter of Equal Suffrage to go to the voters was put through unanimously and quietly, thanks to Senator Elon R. Brown, who apparently abhors a celebration more than Nature abhors a vacuum. One wishes that every black State on the Suffrage map had an Elon R. Brown to give its Suffrage workers this same sort of surprise party—the ensuing celebrations would take care of themselves.

Editorial from N. Y. Evening Post of last evening:

"When one considers how forlorn and unpopular the cause was twenty years ago, how impossible it was to obtain an audience of any size, and reviews the sudden awakening of interest, the millions of converts, the anti-suffragists are fully justified in thinking that what they are pleased to call the 'menace' of adult suffrage is at hand in this State.

"By this we do not mean that we foresee victory for the Suffragists next fall. Mrs. Catt, who is leading the campaign, is careful to say that she predicts nothing save that the strongest organization ever put into the field will be at work.

* * * *

"If defeat comes, the public may be sure of one thing: there will be not the slightest letup in the demand for equal participation in government; for no taxation without representation. We say this advisedly, because we have been more than ever impressed of late by the spirit and determination of the women who ask for the obliteration of the sex-line in politics. It is no longer unusual to meet women in every station in life to whom this cause has become the supreme thing, whose belief is, not that here is something theoretical to be obtained, but that a grave injustice which daily stings and pains must needs be righted. It is a dangerous thing for the other side when the advocates of a cause are ready to make great sacrifices for it, and this thousands of women are preparing to do.

* * * *

"Should the New York Suffragists need encouragement, they need but look about them. On every hand come reports of unexpected Suffrage success. The most conservative strongholds of all—the Southern—are being successfully invaded.

* * * *

"As for the press, a newspaper like our own Times, with its solemn belief that our society is on the point of disintegrating, is getting to be more and more the exception. Take, for instance, a conservative and influential journal like the Raleigh (N. C.) News and Observer. It declares that the issue is steadily gaining support in its State, and that it cannot be stopped by indefinite postponement of its consideration by the Legislature. That it will succeed eventually, the News and Observer has no doubt. And so it will in New York; the extraordinary vitality and enthusiasm of the campaign leave no doubt as to that. Moreover, there is the Constitutional Convention to win over. The battle is on, and cease it cannot until justice is done."

THE KEYSTONE STATE.

Governor Brumbaugh, of Pennsylvania, has this to say about Equal Suffrage in his State:

"It is not only a part of the party's platform, but a part of my own personal platform, and I am in favor of having quick action upon it. Moreover, I will do all in my power to aid its speedy passage. I want to see the question of a Suffrage amendment to the State Constitution go before the people this fall. Inasmuch as Pennsylvania today has a Republican administration and that party is in power, there can be no doubt as to the favorable action on the Suffrage bill."

Last evening's papers contained the following justification of Governor Brumbaugh's hopes:

"Harrisburg, Pa., Feb. 9.—The resolution to submit to the voters the Woman Suffrage amendment to the Constitution was passed finally in the House today by a vote of 130 to 71.

"The resolution now goes to the Senate, and if passed by that body the amendment will go before the people next November."

THE SOLID SOUTH.

On January 26 the West Virginia Senate voted to submit a Suffrage amendment by a vote of 29 to 1. A few minutes later the House followed suit; it gave final ratification on January 28 by a vote of 76 to 8.

On January 27 the Committee on Constitutional Amendments of the Texas House reported favorably a Suffrage amendment by a vote of 16 to 2.

On January 28 the Tennessee Senate voted to submit a Suffrage amendment, 26 to 3. The next day the House likewise passed the amendment, 74 to 14.

On February 1 the Arkansas Senate voted to submit a Suffrage amendment. The figures of the vote are not yet known.

Meanwhile, the South Carolina House, which last year laughed at the introduction of a Suffrage amendment, voted to hear Mrs. B. L. Valentine speak in favor, and frequently interrupted her with cheers.

The action in each of these Legislatures is absolutely without precedent in the South. Southern chivalry is coming of age; and the day when the women of the South will step into the opportunities and responsibilities of full citizenship cannot be far distant.

The Suffrage movement was not truly national, so long as the South, except for a few brave and devoted men and women, stood outside of it. Now it has become so. And this fact marks the beginning of the end.—Woman's Journal, Feb. 6, 1915.

What Dr. Katherine Bement Davis thinks about the "menace" of adult Suffrage:

"The indifference of some women is no reason for withholding the Suffrage. Give women the right, and then the men and the women who do care will educate the rest up to the point of seeing it. We shall raise the level only by raising men and women together. We do everything else together, as partners—in the home, in the church, in educational work and in business. Why should we not be partners in this?"

Of Interest to Women and the Home

FOR THE BUSINESS WOMAN.

The best of taste is displayed in this blouse and tailored skirt designed for the dainty but practical business woman. It has distinction and style without overstepping the mark of refined taste. The blouse is of crepe de chine which may at first thought seem hardly practicable for general wear. This, however, is an error for no material gives better service and in this instance its practicability is increased by the color which is the new shade called putty. The blouse is machine hemstitched and trimmed in large ivory buttons. The skirt is strictly tailored and is of covert cloth. The belt is of the skirt material.

RELIEF WORK.

Grace church has undertaken a share in the solution of the problem of the unemployed and needy, by which the Charity Organization Society of the city is confronted. Acting for the society, the church is at present providing for the needs of ten families and endeavoring to promote their welfare. This is a special department of work which is not in any way dependent upon our poor fund for support. The rector has otherwise secured the necessary means through the help of generous friends.

Glimpses of Married Life

BY MRS. EVA LEONARD

"I never judge by appearances any more. I was cured of that by a lesson I had while in the Philippines," said Paul Rogers, as he puffed at his pipe on the pleasant veranda.

"Speak up and tell us about it," came in a cheerful voice from the hammock.

"You know that Marge and I were married two days after commencement. You and all the club were there."

"I should say so," replied his companion. "I never had so much fun in my life."

"You know we went to the Islands on our wedding journey. I had charge of a school and Marge was one of my teachers. We were delighted with the appointment, for we had always wanted to see the world and here was our chance. Great Scott! George, have I ever told you how nearly we came to going under from pure homesickness? I thought those two years never would end. Finally we did get three months taken off. Glad! you can never imagine it, for you have never been in prison and had your sentence commuted," and he puffed away in reminiscent silence.

"Tell me the story," said Dawson.

"Oh, yes! Well, as white people were so rare we naturally made the most of everyone we had. We formed an American club and did all we could to relieve the insufferable tedium of that life. All the teachers who could compass it would meet at our village every two weeks. There was one man who held aloof from the bunch, after the first meetings. I remember we planned to assess ourselves a certain amount a month, and have a spread or some cheerful doings. He didn't vote on the question, and he was absent from the next meeting. He never showed up again and it seemed evident that it was the matter of expense that kept him away. Then, too, he did not dress in white, the only half way comfortable dress in that beastly climate. He was always doing the queer thing, the niggardly thing, and he became a by-word for stinginess, after one of the teachers of a neighboring town reported seeing him chopping bunches of wild bananas from the forest in dead of night. They were free for all, as there was no market for them, but only the natives gathered them for food. He went by night because he did not want it known that he was living on native diet. He could not help knowing the stories that were afloat about him and avoided meeting any Americans as much as possible.

"We had almost forgotten about him, when one evening at the club someone said, 'I hear Porter is sick; got the island fever. A native is taking care of him.'

"'I wonder why he doesn't go to the hospital,' someone said. The answer was, 'It might cost something.'

"'We ought not to let the fellow die there alone, even if he is stingy,' I said.

"'You live as near to him as anybody,' was the response. So the next day I walked over there. The native saw me coming and ran to meet me. He seemed very much frightened. I followed him into the untidy, hot room, where Porter lay in wildest delirium. He stopped his raving when I entered and seemed to recognize me.

"'For the love of God, send the money to Mary,' he cried. 'It's way past the time and the baby is sick.'

"Then he trailed off in feverish talk. Was he married? I questioned. No one knew anything about him, but I found out at the postoffice that every month he had sent nearly his entire salary to a Mrs. Porter in Vermont. This put another aspect on the situation.

"We felt very guilty to think we had let circumstances turn us against the man. I was fairly sick when I thought of the awful life he had lived, doing without every comfort that he might send his pay to the family back in God's country. We took turns caring for him after that and brought him around all right. I sat with him very often while he was convalescing and he gradually told me the whole story. He had lost his position in the school of his home town, and being unable to secure another he had applied for a Philippine job. He had four children and had not the means to bring his family with him, so he was denying himself everything to get the money to send for them.

"That sickness was a blessing to the poor fellow all right. I do not see how he escaped going crazy living there alone as he did. We took him right into the club as our guest By the end of nine months his family came. His wife was a clever little woman, a real addition to our society, and the delight of those two in getting together was good to see. You would think she had landed in paradise."

"Is he there yet?" asked Dawson.

"Yes, and doing well. He was so overjoyed to have his family with him and be able to support them that nothing else mattered," said Rogers.

"Happiness is a matter of comparison," answered his companion.

Household Hints

FLOWERS FOR TABLE

The cultivation of flowers for the table is a delightful task. If a woman is fortunate enough to live in the suburbs or a town she has a little corner of the garden all her own, and in the summer she raises nasturtiums and sweet peas in abundance. These she may also raise in a window box in the city. In winter she finds a sunny window for her boxes and raises mignonette, marguerites and the ever dependable geranium.

In the use of flowers there is a marked tendency toward the Japanese custom of a single perfect bloom with its own foliage. If a hostess is preparing for a pink luncheon she demands of the florist the most perfect pink rose.

UP-TO-DATE RECIPES

Bread Griddle Cakes—Add two tablespoons butter and 1½ cups hot milk to 1½ cups stale bread crumbs; soak until crumbs are soft; then add two eggs, well beaten, half teaspoon salt and half cup flour mixed and sifted with four teaspoons baking powder. Drop by spoonful on hot greased griddle. Cook on one side; when puffed full of bubbles and cooked on edges, turn and cook other side.

Brain Pancakes—Soak calf's brain in cold water for an hour or more, then squeeze it free from skin, add salt, pepper to taste and onion if preferred. Add about half cup milk, enough flour and baking powder to make a batter.

Sausage Dumpling—Make paste with one pound flour, two ounces suet, one teaspoon baking powder, as much water as will make a stiff paste. Divide paste into ten parts; roll out and put into each part a sausage, wet edges of paste and turn over; as each dumpling is ready, drop into sauce pan of boiling water and boil gently one hour. Serve very hot.

Roast Pork Tenderloin—Four pork tenderloins; cut each in three pieces crosswise. Slash each piece lengthwise, season with salt, pepper and bits of butter, fill with bread dressing, pin together with toothpicks, place in baking pan (generously buttered), add remainder of dressing, cover, bake 45 minutes, then uncover the pan and bake 15 minutes or until nicely browned. This will serve six.

Pumpkin Loaf—Two cups cornmeal, two cups white flour, one cup pumpkin (cooked and mashed), one-half cup baking molasses, one-half cup shortening, one teaspoon salt, one teaspoon ground cinnamon or ginger, one heaping teaspoon baking powder mixed with flour, and scant teaspoon soda dissolved in a little cold water; cold water to make soft dough, stiffer than for cake. Bake in moderate oven about 45 minutes. Serve hot with butter or cold with milk and sugar.

Maitre d'Hotel Potatoes — Two cups potatoes cut in cubes, two tablespoons butter, one-half tablespoon chopped parsley, one teaspoon lemon juice, one-eighth teaspoon peppeh, one teaspoon salt. Wash potatoes, pare and cut in cubes, cook in boiling salted water (enough to cover), until soft; drain. Cream butter, add seasonings, lemon juice and parsley, pour over potatoes and serve hot.

Bean Salad—Excellent and is just as good prepared the day before wanted for use, which makes it convenient for Sunday or a company dinner. Drain liquid off one can red kidney beans and split beans in two with a knife. Add a little salt, one small onion scraped, two or three stems of celery cut in small pieces, a sprinkling of celery seed (either may be used alone, using more seed, if no celery), four sweet pickles cut in small pieces. Mix well with the following mayonnaise dressing, which is fine on any salad: Two eggs, one-half cup vinegar, one tablespoon butter, one teaspoon sugar, one scant teaspoon ground mustard, dash of salt, two or three tablespoons cream or milk. Beat well together and let come to boil.

German Potato Salad—Boil six good-sized potatoes. Peel and slice while hot. Cut one-half pound lean bacon in small dice and fry brown. Season potatoes with salt, pepper and finely sliced onion. Mix thoroughly with the bacon and fat and one-half cup vinegar.

Animal Jingles

FOR LITTLE FOLKS

BY ALICE CREW GALL

Mother McGrew and Bartholomew Bull-Frog.

If you've ever been near the water at all,
You've seen or heard Bull-Frogs, of course;
So I'm going to tell you the reason that they
Are every last one of them hoarse.

Bartholomew Bull-Frog was careless about
Remembering the things he was told;
He'd wade through mud puddles and get his feet wet,
And then have a terrible cold.

Or maybe he'd waken at night with the croup
And frighten his family a lot;
And his only excuse for the trouble he'd make
Was the very poor one, "I forgot."

This happened so often it finally became
A nuisance, and Mother McGrew
Was almost worn out; so she said, "I will teach
You a lesson, that's what I will do."

So the very next time this young Bull-Frog came in
With his little feet soaked through and through,
She gave him a tap with her magical stick
(It was really a right hard tap, too).

She said, "You shall live in a swamp all your life,
And no matter how much you tease,
I will not change my mind; you shall paddle about,
And get just as hoarse as you please."

And Bartholomew Bull-Frog hopped off to the pond;
He thought it a very good joke;
But he soon changed his mind, for he got a sore throat,
And his voice was a horrible croak.

And though from that minute his family has lived
Around in the water a lot,
They'll tell you all Bull-Frogs have had a bad cold
Since Bartholomew Bull-Frog "forgot."

I feel pretty certain you've often been told
That you never should get your feet wet;
But the fate of Batholomew Bull-Frog will show
What happens to those who forget.

WHEN A MAN KNOWS HIS BUSINESS THOROUGHLY

he is bound to turn out better work than a novice. We belong to the "thorough" class and know all to be known about automobiles and can repair them right. You pay no more for perfect work than for inferior work.

MARTIN AUTOMOBILE CO.
304-312 PARK AVE.

Our February Furniture Sale

Means big bargains for everybody

Our Prices are the LOWEST on all

Furniture, Beds, Mattresses, Rugs, Linoleums, Curtains, Etc.

If you wish to take advantage of these low prices, goods may be selected now and delivered later.

SHIRLEY & JOHNSTON

WE ISSUE VOTES IN LIBRARY CONTEST

BABCOCK BUILDING PLAINFIELD, N. J.

MR. COMMUTER!

YOU ARE INTERESTED IN PLAINFIELD—IT'S YOUR HOME—YOU KNOW THE ADVANTAGES GAINED BY LIVING IN PLAINFIELD.

YOU PAY TAXES TO OUR CITY, WHETHER YOU ARE A HOME-OWNER OR A "RENTER."

SOME FOLKS CALL YOU "ROOSTERS"—IT'S A MISTAKEN IDEA FOR PEOPLE TO SAY THE COMMUTERS ARE NOT INTERESTED IN THE WELFARE OF PLAINFIELD.

THE BUSINESS MEN'S ASSOCIATION ASKS YOUR CO-OPERATION IN MAKING OUR CITY A BIGGER AND BETTER PLAINFIELD—WE KNOW YOU WILL DO YOUR PART.

NOW, LET'S GET TOGETHER!

The Business Men's Association

P. O. Box 575 - Plainfield, New Jersey

It is not what you pay but what you get
That establishes value in printed matter.

GOOD PRINTING—PRESS PRINTING—IS A POWERFUL FACTOR IN BUSINESS BUILDING.

The right kind of printed matter strongly reinforces whatever other kind of advertising you employ.

Such printed matter is only to be had where intelligent service co-operates with skilled craftsmanship.

Press service plus Press experience and skill results in Press Printing—printing that does what it should do in business building.

THE SERVICE SHOP

PLAINFIELD DAILY PRESS
Job Printing Department
105 North Avenue

TRY A PRESS WANT AD

Westfield.

The prohibition interests are working to prevent the granting of any hotel licenses this year. They succeeded in having one place closed last year.

The Citizens' Relief Committee appointed by Mayor Harry Evans, is out of funds and is asking for contributions. All cases that have come before the committee have been investigated and relieved.

A Junior Audubon Club is being organized by the pupils of the McKinley School.

Hunterdon County.

The Ladies' Aid Society of the Presbyterian church, at Glen Gardner, will meet tomorrow afternoon at the home of Mrs. Walter Case.

William Struble, Jr., of Passaic, visited his father in Glen Gardner, over Sunday.

After spending some time in Florida, John D. Hornby has returned to Glen Gardner.

Mrs. Rebecca Bowlby, who has been spending some time in Wilmington, Del., has returned to her home here.

Miss Cora Stecker, of Bloomsbury, has as her guest, Miss Virginia Kennedy, of New York.

Miss Rachel Smith is suffering from a stroke of paralysis at her home in Hampton.

Mrs. Percy Hughes, of Jersey City, is visiting her father, Norman Dalrymple, in Hampton.

Mr. and Mrs. A. B. Dusenbury and daughter, of Jersey City, are staying in Clinton.

Mrs. Frank Opdyke and daughter, of Norton, are visiting relatives in Jersey City.

The trustees of the Norton Methodist church will serve a chicken supper Friday night.

Mrs. B. W. Farrington, of Annandale, is spending some time in Boston.

Whitehouse

Ray C. Stryker, David Landon, John L. Weinrebe, Bert Lindsley and E. H. Gary have been selected by the Crescent Gun Club, of Whitehouse Station, to represent it at the shooting tournament with the Flemington Gun Club, at Flemington, Friday afternoon.

Mrs. Mary E. Brokaw, who lives on the Ridge, near here, has left for Portsmouth, O., where she will spend two weeks with her son, Nevius Brokaw.

Mrs. Daniel B. Hall will entertain the Ladies' Aid Society of the Methodist church at her home at Centreville, tomorrow afternoon.

The prayer meeting of the Reformed church at Whitehouse Station, will be held tonight at the residence of Mrs. Samuel D. Skillman. Friday and Saturday evenings, February 26 and 27, have been selected as the dates for the presentation of "The Deestrict Skule at Blueberry Corners," which will be given in Bonnell's Hall, for the benefit of the church.

Mrs. George Savidge, of Broadway, is visiting her sister, Mrs. Howard Huff, at Centreville.

Miss Esther Lindabury, eleven years old, daughter of Mr. and Mrs Otis Lindabury, is suffering from a sprained wrist as the result of being thrown from her sled when it struck a stone as she was coasting.

PROCTOR'S THEATRE

The new bill at Proctor's Theatre for the last half of the week, commencing tomorrow, will have as its headliner, Willard Mack's sensational one-act playlet of the Canadian woods, "Be Game." It will be presented by a company headed by Miss Isabelle Fletcher and Charles Ayers, supported by an excellent company. This act is a Broadway drama in itself and has been receiving flattering press notices in all the large cities. The remainder of the offering will include Johnson and Welles, colored singers and dancers; Robert Carter and Katherine Waters, in the skit, "The Hunger Striker;" Weber and Elliott, singing and talking comedians, and Dalton and Lovera, presenting what is described as "a whirlwind of comedy and a classy cycling novelty." The photo features for the remainder of the week will include the tenth episode of "Zudora," which is now known as "The Twenty Million Dollar Mystery," scheduled for this afternoon and tonight; the fourth episode of "Runaway June" tomorrow afternoon and night and the sixth episode of "The Exploits of Elaine," Friday night. The Pathe Weekly, which is aptly termed "the animated newspaper," is another feature to be shown tomorrow. Another big photo play is announced for next Monday and Tuesday, when Miss Beatriz Michelena will be seen in the five part production, "Mignon." Miss Michelena will be remembered by Proctor patrons as the capable young actress who posed the leading role in "The Wishing Ring," shown at the theatre two weeks ago.

Conditions

Are terms of agreement. Conditions never have been or ever will be ideal. Circumstances are governed largely by will power, therefore don't let anybody tell you that men are the creatures of circumstances. Will power make circumstances the creatures of men. You are the architect of your own fortune. Think well of yourself, assume your own position, be neat, courteous, attentive, and above all be careful in your habits of dress. Come to us and let us show you our easy credit system. We are prepared to extend to you our services of weekly payments to the outfitting of the whole family. We have what you want; then why not come and let us show you our line of Winter goods.

CASH THE CREDIT
PLAINFIELD CREDIT OUTFITTING CO.
103 FRONT ST. PLAINFIELD N.J.
'Phone 1902-J. Over VanCamps, wf

Arrow Shirt Sale

$1.50 Shirts $1.15

Genuine Velour Hats all colors

3.50 Hats 2.25

J. R. Blair
119 PARK AVE.

NEW JERSEY CENTRAL

TRAINS LEAVE PLAINFIELD.

For New York—2:10, 3:41, 5:08, 5:40 (5:52 except holidays), 6:27, 6:55, 7:22 (7:26 except holidays), 7:41, 7:44, (7:55 except holidays), 7:58, 8:12, 8:30 (except holidays), 8:36, 8:42, 8:59, 9:29, 9:53, 10:26, 11:27, 12:12 p. m.; 12:34, 12:58, 1:44, 2:25, 2:39, 2:55, 3:12, 4:01, 4:13, 4:36, 5:39, 6:25, 6:47, 7:41, 8:27, 9:27, 9:30, 10:18, 10:56, 11:43 p. m. Sunday—2:10, 3:41, 5:40, 7:23, 7:58, 8:52, 9:34, 9:49, 10:37, 12:12 p. m., 12:39, 12:58, 1:28, 2:09, 2:15, 2:55, 3:17, 4:29, 5:34, 7:14, 8:13, 8:27, 8:35, 8:39, 9:27, 10:21, 10:36 p. m.

For Newark—5:08, 6:27, (7:05 through train to Newark), 7:41, 8:36, 9:29, 10:26, 11:27 a. m., 12:34, 12:58, 1:44, 2:39, 2:55, 4:12, 4:36, 5:39, 6:26, 6:47, 7:41, 8:27, 9:30, 10:36 p. m. Sunday—7:23, 8:52, 9:34, 10:37 a. m., 12:39, 12:58, 1:28, 2:09, 2:55, 3:17, 4:29, 5:34, 7:14, 8:13, 8:35, 8:39, 9:27, 10:36 p. m.

For Easton, Bethlehem, Allentown and Mauch Chunk—5:18, *8:20, 9:44, 11:27 a. m.; 2:00, 5:24, 5:44, (6:59 to Easton) p. m. Sunday—5:19, *9:44, 10:57 a. m.; 1:58, 5:44, 7:05 p. m.

For Wilkesbarre and Scranton—5:18, 9:44 a. m.; 5:44 p. m. Sunday—5:19, 10:57 a. m., 5:44 p. m.

For Red Bank, Long Branch and Asbury Park, etc.—3:41, 8:12, (9:53 a. m. Red Bank), 11:27 a. m., (12:34 Saturday only), (12:58 Red Bank only), (3:12 Red Bank only), 4:13, 6:25, 8:27, 11:43 p. m. Sundays—3:41, (7:58 Red Bank only), 8:52 a. m.; (9:40 Red Bank only), (2.15 Red Bank only), 3:17, (8:13 Red Bank only), 8:35 p. m.

For Atlantic City—3:41, 9:53 a. m. (12:34 Saturdays only), 3:12. Sunday—9:40 a. m., 3:15 p. m.

For Philadelphia—6:38, 7:39, 8:45, 10:43, 11:53 a. m., 12:42, 1:54, 2:45, 6:13, 6:44, 8:47, 9:46, 10:48 p. m., 1:20 a. m. Sunday—5:19, 8:45, 9:39, 9:57, 10:39, 10:43, 11:41 a. m., 12:42, 1:44, 2:46, 3:42, 4:39, 4:56, 5:39, 6:39, 6:44, 8:47, 9:46, 10:55, 11:54 p. m., 1:20 a. m.

For Baltimore and Washington, Daily—8:45, 10:43 a. m., 12:42, 2:45, 6:44 p. m.

*Except Manch Chunk. f-4-7

L. MORALLER & SON

WATCHMAKERS AND JEWELERS

WATCHES
CLOCKS and
JEWELRY

Fine Watch and Clock Repairing a Specialty.

219 Park Ave. Phone 444-W

HEAD STUFFED FROM CATARRH OR A COLD

Says Cream Applied in Nostrils Opens Air Passages Right Up.

Instant relief—no waiting. Your clogged nostrils open right up; the air passages of your head clear and you can breathe freely. No more hawking, snuffing, blowing, headache, dryness. No struggling for breath at night; your cold or catarrh disappears.

Get a small bottle of Ely's Cream Balm from your druggist now. Apply a little of this fragrant, antiseptic healing cream in your nostrils. It penetrates through every air passage of the head, soothes the inflamed or swollen mucous membrane and relief comes instantly.

It's just fine. Don't stay stuffed up with a cold or nasty catarrh.

—If you have property to rent, drop all secrecy about it, and use the classified ads.

ORGANIZED 1868

PLAINFIELD SAVINGS BANK

PLAINFIELD, N.J.

A FRIEND THAT YOU CAN TIE TO

Money at Interest accumulates rapidly, and when that interest is allowed to stand and is compounded every six months, it becomes a friend that you can tie to—a silent partner that keeps right on working for you day and night, three hundred and sixty-five days in the year.

We pay 4% Interest and solicit your account.

4% INTEREST PAID
ONLY SAVINGS BANK IN PLAINFIELD

For Kitchen and Laundry

The "Sterling" Shelf and Folding Clothes Rack is a nicely finished dryer and Kitchen Shelf Combination; made of basswood; shelf 28x6 inches with 20 feet of drying surface; regularly sold at $1.25; sale price 89c

"Star" Combination Dryer for the laundry or side wall—having a drying surface of 40 feet; special at..... 79c

The "Uneedit" Folding Pantry Step, with broad step on top; 23 inches high; regular price $1.10; special att.. 89c

A. M. GRIFFEN CO.
119-121-123 E. Front St., Plainfield N. J.
Two 'Phones 6—214

COAL

Egg, Stove, Nut

$6.75 Per Ton Pea $5.25

30c discount for Spot Cash

A charge of 25c extra for carrying coal

Try Davidge Fertilizer for Farm and Garden

CONSUMERS COAL CO.

Tel. 66 225 Madison Ave.

w-s-tf

BROOM AND WHISK SALE

A Fine No. 7 4-sewed Broom with a nice smooth handle—the "Ladies' Friend," for.....35c

And a Good Whisk for.....10c

All made by a first class factory.

ON SALE AT

Gayle Hardware Co.

GENERAL HARDWARE AND HOUSEFURNISHINGS

'Phone 398 Front Street and Park Avenue

COLUMBUS AUDITORIUM

WEST FRONT STREET

—FOR—

Receptions, Banquets, Concerts, Public and Private Meetings

Terms Reasonable, and Graded According to Privileges Required.
RESERVATIONS NOW BEING MADE FOR SEASON OF 1914-15.

Apply to W. H. FORRISTEL
1382 BELLEVIEW AVENUE. Telephone 2461-W.
Only Public Hall in Plainfield of Fireproof Construction.
11 4 mwftf

J. C. SMITH, Prop. Plainfield Tel. 2327-W. Dunellen Tel., 2842-R.

SMITH'S AUTO EXPRESS

Furniture and Pianos Boxed, Packed and Shipped

MOTOR VANS for Long Distance Moving

150 NORTH AVE., PLAINFIELD, N. J. OFFICE 229 FRONT ST., DUNELLEN, N. J.

WE DO FINE JOB PRINTING. TRY US

IN THE SPORTING SPOTLIGHT

READY TO CHALLENGE LEAGUE'S CHAMPIONS

All Star Cast to Issue Defy to Winner of Feminine Title.

Although the girls' interscholastic basketball title is yet to be won by either the city or borough High School teams, the Y. W. C. A. aggregation is ready to issue a challenge to the winner of this series for the championship of the city as soon as the last whistle is blown in the deciding game. On February 22 the Plainfield and North Plainfield High School girls will meet in the second contest of the series, on the Saengerbund Hall court, the first game resulting in a defeat for the boroughites. If the Plainfield lassies win the second game, they will lay claim to the interscholastic honors.

The Y. W. C. A. quintet has not had much of a schedule this year, but has given a good account of itself in the games played, having walloped both the Plainfield and North Plainfield representatives. The association five is composed of former High School "stars."

A three-game series between the interscholastic champion and the Y. W. C. A. team would prove a popular event, and an exciting contest would be waged between the two for the city championship.

BOROUGH BASKETEERS DEFEAT INDEPENDENTS

The S. H. Q.'s basketball team put one over on the Independents last night, in T. A. B. Hall, taking an easy victory, the score being 40 to 9. E. Day starred for the winners, but every man on the team scored at least four points. Saunders, who played guard for the Independents, put up a fairly good game.

The scores:

S. H. Q.'S.

	G.	F.	P.
Stewart, f	4	0	8
LaPorte, f	4	2	10
E. Day, c	5	0	10
S. Day, g	4	0	8
Kirsch, g	1	2	4
	18	4	40

INDEPENDENTS.

	G.	F.	P.
Lewis, f	0	2	2
Smith, f	0	0	0
McCrea, c	1	1	3
Clay, g	0	0	0
Saunders, g	2	0	4
	3	3	9

Score by halves:

S. H. Q.'s	14	26—40
Independents	4	5— 9

Referee, Vaughn; scorer, Marsh; timer, Green; time of halves, 20 minutes.

P. H. S. ATHLETES ENTERED IN TWO ATHLETIC MEETS

The Plainfield High School will be represented in the coming Dickinson High School interscholastic meet at Jersey City on February 22, and in the Central High School meet at Newark on February 27. The Dickinson meet is considered about the best interscholastic meet of the indoor season.

Coach Fritts has entered the following in this meet: O'Leary, 50-yard senior; O'Donnell, 50-yard junior; Schenck, 50-yard senior, and Runyon, high jump.

In the Central meet Schenck and Runyon have been entered in the 70-yard low hurdles; O'Donnell, 70-yard novice; O'Leary, 70-yard novice, and 70-yard senior, and Noonan, 8-pound shot put.

—Try a Press want adv.

EVER-READY FLASHLIGHTS AND BATTERIES

FOR SALE BY

George L. Simon

179 North Ave.

Opp. Depot

Bicycles, Tires, Sundries

EAGLE BOWLING ALLEY

Open to the Public

117 EAST SECOND STREET

Under the management of George Miller.

LOCAL B. P. O. E. COLTS TOOK TWO VERDICTS

Plainfield Pinners Took Fall Out of the League Champions.

JUNIOR ELKS' LEAGUE RECORD

	W.	L.	H. S.
Elizabeth	23	7	1009
Newark	15	12	1001
Paterson	14	13	989
Plainfield	14	16	925
New Brunswick	14	16	929
Jersey City	8	22	952

The Plainfield Junior Elks bowling team won the odd game from the Elizabeth leaders on the Watchung avenue alleys last night, taking the first two rolls and dropping the last of the match. None of the games were very close, the locals winning the second one by almost a hundred pins. Plainfield and New Brunswick are still tied for fourth place, each having won 14 and lost 16 games.

Captain Chauncey Stout, of the local team, rolled the first ball for Plainfield and in the first game registered a good score, falling but two points short of the two century mark. Hoyt hit for 192, while Townley rolled the lowest game for the locals, getting a 146. Causbrook and Waldorf each talled a 169, which totalled up to 874. Elizabeth's team score was 839, Van Bergen and Blythe getting the highest tallies, 179 and 175 respectively. The locals made their best score in the second game, while Elizabeth was having the hardest luck. After Stout had hit for 152 Hoyt chalked up a 202, the highest score made by the local team. Townley made up for his poor score of the first game and counted for 190, while Waldorf finished up with a 192, after Causbrook marked a 170. Captain Blythe, of the visiting aggregation, scored high for his team, getting a 183.

The last game went to Elizabeth by 61 pins, the scores being 896 to 835. Blythe made a 190, as did Stout, and Hoyt registered a 167. Feihl's score aided materially in Elizabeth's getting the game, his mark being the highest of the match, a 211.

The scores follow:

ELIZABETH.

Blythe	175	183	190
Keller	159	157	163
Foote	155	136	163
Feihl	171	158	211
Van Bergen	179	178	169
	839	812	896

PLAINFIELD.

Stout	198	152	190
Hoyt	192	202	167
Townley	146	190	144
Causbrook	169	170	153
Waldorf	169	192	181
	874	906	835

NEWARK B. P. O. E. PINNER IS STILL A SUBURBANITE

The rumored protest which was to be lodged against Lewis VanNess, of Newark, who is the star individual pinner of the Suburban Bowling League, for rolling a game with the Newark Elks' Senior League team last Friday night, failed to materialize and VanNess is still showing the way in the Suburban League.

When he bowled with the Elks it was stated that he could be disqualified from the Suburban League for this act, but no ruling to that effect could be found. VanNess rolled good games for the Elks against New York, scoring a 200 in one game and getting an average of 180.

INTERCLASS AQUATICS.

Manager Dean Worden, of the Plainfield High School swimming team, has made arrangements for an interclass swimming meet. This will be held in the High School tank Wednesday, February 17. There will be four events, the 50-yard, 100-yard and 220-yard swims, and diving. About forty entries have been received and a close competition is expected.

ELKS' HOUSE TOURNEY.

Three matches will be rolled in the Elks' House Tourney tomorrow night, when the Hoyt, Todd and C. Woolston teams get into action. By winning both games Woolston's men can advance to a second place tie, but the other teams are occupying last and next to last places.

BOWLING TONIGHT.

Elks' Senior League—Jersey City at New Brunswick.

Elks' Junior League—Paterson at Newark.

Masonic League—Essex at Azure; Orient at Lafayette.

LAST JUNIOR ELKS' GAME.

The last game of the schedule of the Junior Elks' League will be played tonight, when Paterson pinners are due to play Newark at the latter place.

THESE CATCHERS THWARTED 100 OR MORE STEALS EACH IN 1914

Left to right: Schalk, Agnew, Schang (top) and Stanage.

Four American league catchers succeeded in thwarting 100 or more steals last season. The century men were Agnew of St. Louis and Stanage of Detroit, each of whom claimed 129 victims; Ray Schalk of the Chicago White Sox, who stopped 115 would-be pilferers, and Wallie Schang of Philadelphia, who frustrated 114 pastimers.

Of the non-century men, Steve O'Neill of Cleveland made the best record, he killing off 92 athletes who tried to pilfer. The Philadelphia receivers nailed the most men who set out to burgle—namely, 192.

JERSEY CITY JUNIOR ELKS WON ODD GAME

New Brunswick and Jersey City Junior Elk pinners met on the Jersey City drives, last night, and the home team won the last two games after dropping the initial roll. The scores of the games were 766 to 889, 859 to 816 and 875 to 835.

In the second contest, Hudson, of the Jersey City team, rolled 229, while Harding, of New Brunswick, hit for 225 in the first roll.

The scores:

NEW BRUNSWICK.

Barbery	191	172	177
McCloskey	146	161	152
Robertson	159	158	15[illegible]
Taylor	168	146	136
Harding	225	179	213
	889	816	835

JERSEY CITY.

McKee	169	136	194
Teicher	151	182	160
Wilkinson	129	132	176
Vill	137	180	155
Hudson	180	229	190
	766	859	875

P. H. S. GIRLS IN ACTION.

The Plainfield High School girls' basketball team is due to meet the Roselle Park girls on the local court tomorrow afternoon at 3:30 o'clock. These teams were scheduled to play last month, but the game was put off.

FEATURE ATTRACTIONS FOR COLUMBUS CLUB COURT

Lover of the court pastime will be treated to another double header on the Columbus Club court, next Tuesday night, when the Columbus Club five will lineup against a representative Westfield team and the Plainfield girls' team will appear in the preliminary against the Elizabeth Battin High feminine quintet. Although the dance that will follow this game will be the last one that the club will have before Lent, a double header basketball attraction will be staged on the new popular court for the public, by the management.

Arrangements are being made to secure the Trenton Y. W. C. A. girls' team to appear here the last week in February. This aggregation defeated the local Y. W. C. A. last week by two points and their appearance on a Plainfield court will undoubtedly prove of great interest.

ST. CHRISTOPHER'S AGAIN.

Final arrangements have been made by John R. Gates to have the St. Christopher basketball team appear here February 16. The New Yorkers will have several new men in their lineup, but the team will be fully as fast as the one that trounced the All Stars last December. The team will play against a team of local players in Saengerbund Hall.

JACKSON WINNER OF HOP, STEP AND JUMP

The Navy team of the Y. M. C. A. College League, is leading the Army bunch by 133 points. Yesterday afternoon the standing hop, step and jump event was held, and Jackson, of the Navy team, won first honors with a mark of 22 feet 8 inches. The results follow:

Jackson, Navy	22.08
Johnson, Army	22.05
Douglas, Navy	21.10
Bloomfield, Navy	21.05
Fullerton, Army	21
Blanchard, Navy	20.05
Snyder, Army	20.01
Willett, Army	19.09
Weglau, Navy	19.06
Bennett, Army	19.06
Kellogg, Army	19.06
Tomlinson, Navy	19.06
Henwood, Army	19
Wilson, Navy	18.11
Angerbauer, Army	18.07
Shepard, Navy	18.05
Erickson, Army	18.02
Hammann, Navy	17.07
Carpenter, Army	16.10
Condict, Navy	1 4

Standing of League.

Navy	519
Army	386

—Be a "popular author" for a day by writing a "Help Wanted" advertisement.

MOST IMPORTANT CASES IN FED-O. B. TROUBLE STILL UNDECIDED

Left to right: Hal Chase, Armando Marsans and George (Chief) Johnson.

Three of the most interesting and most important cases in the trouble between the Feds and organized baseball are those of Hal Chase, Armando Marsans and George (Chief) Johnson. It happens that each one of those players was taken or came from organized baseball while the playing season was under way and each was taken into court. In none of them has a final decision been yet made.

Guaranteed

TIRES! TIRES! TIRES!

GOODRICH & FISK

30x3	$8.50	34x4	$18.00
30x3½	$11.00	36x4½	$25.00
32x3½	$12.15	37x5	$29.15

Other Sizes Equally Low.

H. P. VOSSELLER

331 PARK AVE. PLAINFIELD, N. J.

Tel. 1765.

PLAINFIELD "BILLS" COPPED TWO GAMES

Rutherford No Match for Queen City Invaders in Zero Weather.

Team Standing.

	W.	L.	H.S.
New Brunswick	30	15	1039
Elizabeth	29	16	1041
Paterson	28	17	1035
Jersey City	22	17	1070
New York	21	21	1029
Newark	22	23	1016
Rutherford	18	27	997
Hoboken	19	26	870
Rahway	13	26	981
Plainfield	14	28	1057

The Plainfield Senior Elks' bowling team won the odd game from Rutherford, at that place, last night. The locals lost the middle roll by poor winning, while the home team rolled the highest score of the match. The locals pinned well ahead of their opponents in the other two games, thirty-five points separating the tallies.

Blatz rolled well in the initial game, chalking up a 204, while Captain Nash was next with a 192. Depken rolled 180 for Rutherford and the team totals were 879 to 810. The locals fell down in the second game. Blatz made a 134 and Johnny Campbell could get only a 126, which pulled the team count down considerably. A. Walter scored a 212, while Depken was next with 187.

The scores follow:

RUTHERFORD

A. Walter	169	212	172
Scarainelli	148	165	147
Depken	180	187	220
Widmayer	156	176	149
Oakes	157	178	155
	810	918	843

PLAINFIELD.

Blatz	204	134	192
Kiely	133	169	180
Vail	172	181	178
Nash	192	159	149
Campbell	178	126	179
	879	765	878

TO SUBSCRIBERS

Subscribers to the Daily Press who are served by the route boys will confer a favor by promptly reporting to the Press office, either in person, by telephone or by mail, any negligence on the part of the route boys. Phone 1300.

DEFIED THE BRAHMANS.

An East Indian Prince Who Did Not Fear Losing Caste.

Mr. Coningsby Dawson, the well known English writer, tells the following anecdote of the East Indian prince Sir Pertab Singh:

A young English lieutenant had died of cholera in his palace. The boy was the son of an English friend. When the body had to be carried out to be placed on a gun carriage Sir Pertab Singh went forward to lift it up. Before he touched it he was stopped by some English officers. They reminded him that, by his religion, were he to touch the dead he would lose all his caste and perhaps, despite his wealth, never be able to buy it back. They advised him to send for the sweepers, who are outcasts. In spite of their protests he picked up the body and carried it down the palace steps to the gun carriage.

A gasp went up at the sight. Every one of his subjects knew what he had done. The next morning, when he rose, 500 Brahman priests were waiting in the courtyard. He came out, a proud figure, to face them. He knew what they had come for—to make him the lowest thing in India, a man without caste. He asked them what was their errand, and they told him. They had come to make him of as little account as the humblest sweeper in his palace.

Sir Pertab Singh laughed. "I belong," he said, "to a higher caste than any of you have ever dreamed of, and you can't take it from me; you're welcome to all the rest. I belong to the same caste as the dead son of my friend—the caste of a soldier."

With that he walked back into his palace, and the Brahman priests went away, one by one, ashamed and puzzled.

Pure Logic.

Liberty commands the highest price of all known things. Its price is so high that nobody can pay it.

Proof. Eternal vigilance is the price of liberty. Eternal vigilance is to be ever on the job. To be ever on the job is to have no leisure or vacation. To have no leisure or vacation is to be a slave. To be a slave is not to have liberty. Therefore in order to be free we must enslave ourselves, which is absurd. Q. E. D.—Judge.

Quill Pens.

The quill pen is not quite extinct in London. The legal profession, which is very conservative, clings to it tenaciously, and none of the courts would be completely equipped without a plentiful supply of good goose quills. Have you noticed what an indispensable accessory the quill is to counsel, whether in ostentatiously taking a note, making a speech or in helping to point a warning finger at a hostile witness?—London Standard.

—Jacob Gernert, newsdealer, Somerville, sells the Daily Press or will deliver it to your home each day.

..FUR SALE..

GOING ON FOR ALL THIS WEEK

Never before at this time of the year was our fur stock so great as it is now, and we are taking drastic measures to turn our entire fur stock into money, as we must raise money to meet business obligations. Not connected with any other store in the city.

CHARLES KURTZMAN

FURS OF QUALITY

178 EAST FRONT STREET. PLAINFIELD, N. J.

Phone 1935-J. We Specialize on Remodeling of Furs. m-w-f

The St. Charles

Most Select Location Fronting the Beach

Atlantic City, N. J.

With an established reputation for its exclusiveness and high-class patronage. Thoroughly modern and completely equipped. Courteous service. Bathrooms, with hot and cold, fresh and sea water attachment, etc. Magnificent sun parlors and porches overlooking the board walk and ocean. Orchestra of soloists. Always open. Golf privileges. Illustrated booklet.

m-w-f NEWLIN HAINES CO.

PHONE YOUR ADS

ONE CENT A WORD

SCOOP, THE CUB REPORTER — FROM WAR ZONE TO WAR ZONE — BY "HOP"

EXPORT CONDITIONS MUCH IMPROVED

Substantial Gains in Manufactured Foodstuffs Are Reported.

Washington, D. C., Feb. 10.—December, 1914, exports of manufactures regained the level shown by December of the preceding year, a decrease of ten per cent. in finished manufactures being more than offset by the gains in manufactured foodstuffs.

In certain lines of manufactures, however, the exports during the month of December, 1914, show phenomenal gains over those of December a year earlier, as, for example, in the case of commercial automobiles, the value of which advanced from 101 thousand to 3 1-3 million dollars; cotton knit goods, from 295 thousand to over 2 million dollars; woolen clothing, from 183 thousand to 1 1-3 million; other woolen goods, including blankets, from 103 thousand to 2¾ million dollars, and rubber boots and shoes from 84 thousand to 864 thousand dollars.

Leather goods also made a marked advanced, sole leather exports increasing from 354 thousand dollars in December, 1913, to 3 3-5 million dollars in December of last year; upper leather, from 1¾ million dollars to over 3 million; and boots and shoes from 1,254 thousand to 1,288 thousand dollars; while harness and saddles exports increased from 43 thousand to 1½ million dollars.

Zinc continues the large export movement which began during the fall of 1914. During the month of December last 36 2-3 million pounds were exported as against only 137 thousand pounds in December a year ago. Metal-working machinery nearly doubled in value of exports, from 1,350 thousand dollars in December, 1913, to 2,432 thousand in December of last year; wire increased from 781 thousand to 951 thousand dollars; bars or rods of steel, from 777 thousand to 1,018 thousand dollars, and horseshoes, from a quarter of a million to 3¾ million pounds.

Europe is taking an unusually large proportion of the manufactures now being exported from the United States. Of the 4 1-3 million dollars worth of automobiles, including both passenger and commercial vehicles, exported during the month of December, 1914, 2½ million dollars' worth went to France and one million dollars' worth to the United Kingdom. Those two countries also took practically all of the metal-working machinery and England a preponderating proportion of the sole leather exported. Denmark was the chief market for the cottonseed oil cake and meal exported and England and the Netherlands the chief markets for the cottonseed oil which left the country during the month of December. Practically all of the 74 million pounds of sugar exported during December went to France, and England and France were the chief destinations of woolen clothing, blankets and other manufactures exported during the month to the value of over 4 million dollars.

Facts in addition to those herein enumerated will be published in the December, 1914, "Summary of Foreign Commerce" which will contain a complete survey of the year's trade, showing the significant changes in movements of specified articles and in our trade relations with the various countries.

John Duffy, of Liberty street, has taken a position with the Hall Printing Press Company, of Dunellen, in the machine department.

Mrs. William Bergman and children, of Passaic, have been visiting at the home of her parents, Captain and Mrs. W. C. Smith, of Grandview avenue.

It pays to use the advertising columns of The Press.

AMUSEMENTS.

PROCTOR'S THEATRE

TODAY—
"ZUDORA"
The Serial Photo Drama

TOMORROW—
5 New Vaudeville Acts
"RUNAWAY JUNE"

FRIDAY—
Lincoln's Birthday
Continuous Show
FIVE BIG VAUDEVILLE ACTS
and
"The Exploits of Elaine"

SATURDAY—
Special, Charles Chaplin
In a Two-Reel Comedy
"IN HIS NEW JOB"
Continuous Show From 1 P. M. to 10:45 P. M.

PLAINFIELD Theatre
COUNIHAN & SHANNON
Managers

TONIGHT AND TOMORROW—
Max Figman in
WHAT'S HIS NAME
Matinees, Two Performances, 1 and 3; Evenings—7 and 9.

FRIDAY & SATURDAY—
Viola Savoy in
ALICE IN WONDERLAND

Every Tuesday—
THE MASTER KEY

Every Friday—
THE TREY O' HEARTS

PRICES
Matinee—All Seats 10c.
Night—5c, 10c, 15c.

Do You Want
—AN—
Even'g's Pleasure
IF SO
Attend the Knights of Columbus
Indoor Fete
Amusements for Young and Old.
Columbus Club
February 6 to 13, Inc.
Dancing Every Evening.
ADMISSION ..... TEN CENTS
2 5 3 eod

Miss Janet E. Richards'
SEVENTH CURRENT TOPIC TALK
Tomorrow, Thursday Afternoon,
Hartridge Auditorium
3:30 O'clock.
Single Admission $1.00
Doors open at 2:30 o'clock.

—Classified advertising does not work miracles—it merely brings logical results. And these are more to be desired than miracles.

CLASSIFIED RATES.

One cent a word for first insertion, one-half a cent a word for each subsequent insertion of the same advertisement for less than one month. Fifty cents a line for one month. Double Charge for Capitals. No advertisement received for less than 10 cents. No display or black face type used in this column.

The Plainfield Daily Press cannot give information regarding advertisements for which answers are to be sent care of the Press. Persons replying to office addresses must mail or leave written answers as stated in advertisement.

All Seasonable Plants and Cut Flowers
Floral Design Work a Specialty
STANLEY
'Phone 928. 159 EAST FRONT ST.
Greenhouses, South Avenue.

Estab. 1868 Tel. 2854
J. J. & C. A. HIGGINS
UNDERTAKERS.
Private Funeral Chapel
109-111 West Fourth Street
Auto Cortege for Long Distance.

A. M. RUNYON & SON,
UNDERTAKERS
402 Park Avenue. Telephone No. 40.
Office open day and night.
Office of Hillside Cemetery.
New York office—50 Great Jones St.
Tel. call 3345-Spring.
New York Embalmers License—1220.
New York Registered Licensed Undertaker No. 515.

T. A. MOORE
UNDERTAKER
612 E Sixth St.
Tel. 741-R

Established 1872.
P. CASEY & SON,
Undertakers and Embalmers.
Office 116 Park Ave. | Telephone 2331 | Residence 417 W. 3rd St.
N. Y. Office, 10 E. 22nd St.
Tel. 2094 Gramercy

H. DeMOTT
UNDERTAKER.
56 Somerset St. 'Phone 1128-W

L. L. MANNING & SON,
STEAM GRANITE WORKS
Corner Central Ave. and West Front St.
Opp. First Baptist Church. 'Phone 338-J.

LOST AND FOUND.

LOST—On Friday evening, gold chain and pendant, between Netherwood and High School; reward. 1118 East Seventh street. 2 6 3

LOST—A setter dog with name of owner on collar; reward. Tel. 405-J. 2 10 tf

FOUND—A bunch of keys on Madison avenue, Friday evening. Owner may claim same at office of Daily Press.

WANTED TO BUY.

WANT—Broody hens, Barred Rocks and Rhode Island Reds. 30 Rockview avenue. 1 27 tf

FOR SALE.

GIRL'S raincoat for sale, cheap; size 12 years. Telephone 1661-J. 1 30 tf

FOR SALE—Fine black horse, surry and runabout, double and single harness, sleigh; all fine condition; very reasonable. 'Phone 1803-R. 2 8 6

A DEPOT carriage, winter front and summer back, in first-class order, cheap. Address M., care Press. 2 9 3

FOR SALE—Mann's bone cutter, chicken coop, cedar posts and lumber. 249 Netherwood avenue. 2 9 3

OAK china closet and side table for sale. 339 East Second street. 2 10 3

FOR SALE—Ladies' white and black long gloves, also 2 clasps in all colors; large variety in men's gloves. H. Texier, 58 Somerset street, 1½ block from Front street. 2 1 tf

HELP WANTED—FEMALE.

WATNED—A white girl with experience, as nurse for young children. Foster, 932 West Seventh street. 1 28 tf

WANTED—Experienced white girl for general housework, three in family; reference required. 945 West Seventh street. 2 10 2

WANTED—Girl for general housework, no washing; must be able to cook. Apply 832 Webster place. 2 10 tf

WANTED—Experienced chambermaid and waitress; reference. Apply after 6 p. m. at 930 Putnam avenue. 2 10 2

WANTED—Two first-class white girls as cook and chambermaid. Apply 950 Hillside avenue. 2 9 2

WANTED—White girl for general housework, 433 East Seventh street. 'Phone 290-W. 2 8 tf

WANTED — Experienced cooks, wages $25 to $40; also general houseworkers, chambermaids and nurses for children. Apply Mrs. Keller's Agency, 22 Somerset place; 'phone 1724. 2 8 6

WANTED—Girl for general housework, white; good cook; no laundry; references. Apply 434 West Seventh street. 2 3 tf

MISCELLANEOUS.

INSURANCE, ALL BRANCHES, AGENT FOR NATIONAL SURETY CO. J. T. VAIL. 9 2 tf

CLEANING and dyeing during this month at a cut-rate price. Mary A. Brown, 218 West Second street. 2 1 1mo

MASQUERADE costumes and wigs to hire. 175 East Front street.

WANTED—Dressmaking. Telephone 2218-J or address 435 West Fourth street. 2 9 3

EMBROIDERY, INITIALS, ETC.—Orders taken for all kinds of embroidery and initials; first-class work; prices reasonable. Mrs. C. S. Groot, 768 Woodland avenue; telephone 1687-M. 1 18 1mo

ORDERS taken for hand embroidery and crochet work. Whitlock, 440 West Front street; 'phone 418-M. 1 26 1mo

EMPLOYMYENT AGENCIES.

MURRAY'S Employment Registry office, 326 West Front street, near Grove street, for reliable help only; we always have good situations for such and only charge a very moderate fee. 'Phone 666. 2 6 tf

MRS. KELLER'S Employment Agency, 22 Somerset place; all nationalities; 'Phone 1724. 2 2 tf

AUTOMOBILES FOR SALE.

FOR SALE—Maxwell special touring car, like new; this is a bargain. Address Maxwell, care Press. 2 6 3

FOR RENT.

HOUSES, $12 to $50; flats, $1[illegible] to $30; stores, $7 upwards. D. McInnes, 824 West Third street, Tel 1198-W. 6 30 tf

FARM for rent, near Plainfield. J. T. Vail, 177 North avenue. 1 12 tf

4 AND 5 room apartment to let on Webster place, near Seventh street with improvements. Call 770 Woodland avenue. Tel 1687-W. 10 28 tf

TO LET—Two four-room apartments, 1351 and 1361 South Second street, part improvements; $10.50 per month. Inquire John Herrmann, 369 Somerset street; 'phone 2512-W. 1 28 1mo

FOR RENT—Three and six-room apartments, with all improvements, at 506 East Second street. Inquire at 209 Richmond street. 2 4 tf

STORES FOR RENT—Drug store and barber shop, good for any purpose; can be used as one; corner of Fourth street and Plainfield avenue. Apply 403 Central avenue. 2 8 6

FOR RENT—221-223 West Fourth street, 6 rooms each. Inquire 211 West Fourth street. 2 8 3eod

APARTMENT for rent, all improvements; 95 Westervelt avenue. Lamar VanSyckel, 146 Park avenue. 2 8 tfeod

TO LET—Five rooms and bath, cheap. 927 West Third street. 2 10 tf

FOR RENT—House, 8 rooms, all improvements, large lot, $25; April first. Apply 403 Central avenue. 2 9 5

STORE TO LET—No. 207 North avenue, now occupied by M. & M. Rodgers as Needlecraft and Gift Shop. Offices to let, No. 209 North avenue, directly opposite R. R. station; suitable for lawyer, dentist or architect. J. F. McIntyre, 134 North avenue. 2 9 10

TO LET—827 Third place, next door to my residence, corner of East Ninth street, from April 1; for terms and inspection apply to G. H. Goddard, 205 East Ninth street. 1 20 tf

TO LET—7-room apartment, improvements; best location; rent reasonable. 937 West Front street. 1 20 1mo

MOVING PICTURE OR STEREOPTICON SHEET FOR RENT; big enough for the largest hall. Apply Daily Press office. tf

TEN-ROOM house, 418 East Second street; all improvements. William Newcorn. 3 11 tf

MONEY TO LOAN.

MONEY TO LOAN on bond and mortgage. J. T. Vail. 8 20 tf

TITLES examined for purchases of real estate and bond and mortgage loans; mortgage investments negotiated. Charles J. McNabb, lawyer, 309 Park avenue. 1 4 tf

$6,000 TO LOAN at 5 per cent. W. H. Abbott, 134 North Ave. 5 7 tf

MONEY TO LOAN on mortgage. H. R. Linbarger, 197 North avenue; 'phone 955. 9 17 tf

MONEY TO LOAN on mortgage Manning & Curtis, 106 Depot Park. 10 14 tf

MONEY TO LOAN on bond and mortgage. Mulford, opposite depot. 12 28 tf

REAL ESTATE FOR SALE.

IF YOU are contemplating building we have for sale, two of the most desirably situated corner resident plots in the city; they can be purchased much below their real value. The opportunity to purchase the property at the price is only because of the present conditions. Chas. H. Lyman & Son, 220 Park avenue. 12 16 tf

ROOMS AND BOARD.

WANTED—Babies as boarders; reasonable board, good care. H. Bartels, Somerville, New Jersey; general delivery. 2 9 6

Mono Storage
WAREHOUSE
North Avenue
OPP. FREIGHT HOUSE
125 East Front Street

HAND'S EXPRESS CO.
OLD RELIABLE
STORAGE
All Rooms Separate, Light and Dry
Furniture Packed and Shipped
Office 69 Somerset St 'Phone 541

MURRAY'S STORAGE WAREROOMS
THE OLDEST IN THE CITY.
AT 326 TO 332 WEST FRONT ST.
Near Grove St.; all the rooms are separate, airy and dry; large and small, at very moderate prices. Many years' experience in buying, selling, handling, packing and appraising goods.
Auction Rooms at 326 West Front Street.
R. Murray, Auctioneer, 326 West Front St. Phone 666

TIME TABLE
Plainfield Transit Co.

Between
Plainfield and South Plainfield.
Plainfield and Sterling.
Plainfield and Oak Tree.
Plainfield and Warrenville.

PLAINFIELD AND SOUTH PLAINFIELD
LEAVE PLAINFIELD
WEEK DAYS

A. M.—||6.30, **7.45, via Plainfield Ave.; 9.00, via Park Ave.; 11.45, via Plainfield Ave.

P. M.—1.00, **2.00, via Park Ave.; 4.00, via Park Ave.; 5.00, via Plainfield Ave.; 6.15, via Plainfield Ave.; *9.00, via Park Ave.; 10.30, via Plainfield Ave.; *11.15, via Plainfield Ave.

*Saturday only.
xExcept Saturday.
||Except holidays.
**Runs on School Days only.

SUNDAYS.

A. M.—9.00, via Park Ave.
Noon—12.00, via Park Ave.
P. M.—2.00, via Park Ave.; 4.00, via Park Ave.; 5.00, via Plainfield Ave.; 9.00, via Plainfield Ave.

LEAVE SOUTH PLAINFIELD
WEEK DAYS.

A. M.—||7.00, via Plainfield Ave.; **8.00, via Park Ave.; 9.30, via Plainfield Ave.
Noon—12.00, via Park Ave.
P. M.—1.30, *2.00, via Plainfield Ave.; 2.30, via Park Ave.; *4.30, via Plainfield Ave.; x4.45, via Plainfield Ave., 5.30, via Park Ave.; 7.30, via Plainfield Ave.; *9.30, via Park Ave.

*Saturday only.
xExcept Saturday.
||Except holidays.
**Runs on School Days only.

SUNDAYS.

A. M.—9.30, via Plainfield Ave.
P. M.—12.15, via Park Ave.; 2.30, via Plainfield Ave.; 4.30, via Plainfield Ave.; 5.30, via Park Ave.; 9.30, via Park Ave.

PLAINFIELD, WATCHUNG AND WARRENVILLE.
WEEK DAYS AND SUNDAYS

Leave Plainfield—6.45 A. M.,3.00 P. M., Saturday and Sunday; 6:20 P. M.
Leave Warrenville—7.15 A. M.; 3.30 P. M., Saturday only; 7.00 P. M.

Sundays and holidays the bus will leave for Watchung and Warrenville at 9.45. Other trips will be the same as week days.

PLAINFIELD AND STIRLING

Leave Plainfield—8.15 a. m., 4.15 p. m.
Leave Watchung—8.25 a. m., 4.45 p. m.
Leave Stirling—9.30 a. m., 5.15 p. m

815 a. m. bus connects with 9.27 a. m. train at Stirling, for Newark.

4.15 p. m. bus connects with 5.15 p. m. train at Stirling, from Newark, connects with 5.01 train to Newark.

SATURDAY EXTRAS ONLY.

Leave Plainfield—1.00 p. m.
Leave Stirling—1.30 p. m.

SUNDAYS ONLY.

Leave Plainfield—8.15 a. m., 4.15 p. m.

Above time not guaranteed, and subject to change without notice.
R. W. CAMPBELL, Mgr., 310 Park Ave.
'Phone 130, Plainfield.

Hoagland's Express
W. H. CARKHUFF, Successor.
FURNITURE AND PIANO MOVING
OFFICE, 116 WEST SECOND ST.
Telephone 888-W.

ORGANIZED 1864.
THE FIRST NATIONAL BANK OF PLAINFIELD
A COMMERCIAL BANK WITH SAVINGS and SAFE DEPOSIT DEPARTMENTS
FOUR PER CENT INTEREST PAID ON SAVINGS ACCOUNTS

AUCTIONEERS.
THE LEADING AUCTIONEERS
W. A. SCHORB & CO.
Also Dealers in Second Hand Furniture—Bought and Sold.
120 Madison Av., Jackson Blg.
Telephone 1707-W.

ADVERTISEMENTS
—FOR—
NEW YORK HERALD, WORLD, TIMES, SUN, JOURNAL TELEGRAM, AMERICAN, BROOKLYN EAGLE GLOBE
—AND—
NEWARK EVENING NEWS
RECEIVED AT
PLAINFIELD DAILY PRESS
AT REGULAR OFFICE RATES.

EXCHANGE
No exchange charged on out of town checks collected for our depositors.

INTEREST
3% interest paid our depositors on daily balances of $500.00 or more.

NEW YORK FUNDS
A New York checking privilege granted our depositors when satisfactory balances are maintained.

THE PLAINFIELD TRUST COMPANY

The largest financial institution in Plainfield

REAL ESTATE
INSURANCE
Harvey R. Linbarger
197 NORTH AVENUE.
Telephone 955.

LIST YOUR PROPERTY WITH US

This company anticipates an active rental demand for residential property this spring, and is already receiving inquiries in response to its New York advertising.

If you have property for sale or rent, list it with us and benefit by the exceptional facilities offered by our Real Estate Department.

SERVICE

The State Trust Company
At the Sign of the Clock. CAPITAL $100,000 201 Park Avenue.

Established 1868.

PICTURES, PICTURE FRAMES, ARTISTS & DRAUGHTSMANS' MATERIALS

French and Colonial Mirrors, Paintings and Engravings cleaned and restored, Regilding, Hasburg's Gold, 65c.

SWAIN'S FINE ART STORE
317 W. Front Street, Plainfield.

DEFENSE.

The best defense against loss by fire is insurance.

It is our business to furnish the best insurance protection possible to obtain and we do it thru the strong companies we represent.

FREDERICK A. MARTIN CO.
(Successor to Elston M. French and J. C. Pope & Co. Insurance Agency)
171 NORTH AVENUE Telephone 2304
Insurance Mortgages Real Estate
The Oldest Insurance Agency in This City.

UPHOLSTERING
WINDOW SHADES
AWNINGS
Frank G. Wikoff
721 W. Fourth St. Tel. 2525-J

HODGE'S PHARMACY
Y. M. C. A. BUILDING.
BELLE MEAD SWEETS.
Telephone 62.

VAIL
JEWELER and OPTICIAN.
236 Park Avenue
OPPOSITE NORTH AVENUE.

"Every time you venture out
Someone's sure to be about."
One of our burglar policies will act as a guard over your home.

REAL ESTATE
LOANS
RENTS

GEO. M. CLARKE CO. Babcock Bldg. Telephone 205 Plainfield.
INSURANCE OF ALL KINDS.

ESTABLISHED 1891
This is an eagerly awaited-for event that brings you Fine Shoes and Rubber Footwear for the whole family at a big saving.

M. ABRAMS
Announces His

GOODS EXCHANGED OR MONEY REFUNDED
No need for further talk—the following prices represent the savings this Clearing Sale offers you.

SEMI-ANNUAL CLEARING SALE of Fall and Winter Shoes and Rubber Goods

SALE STARTS TOMORROW

Low prices, up-to-date styles and a good variety to select from will make this sale a record-breaking event. This Sale embraces the entire Abrams' stock of fall and winter shoes and rubber footwear. No goods added and none taken aside for this sale; an opportunity to select from our regular stock of footwear at a big saving. Come and get your share of the many bargains. It's a chance that comes but twice a year.

THESE ARE A FEW OF THE MANY REDUCTIONS

Women's Shoes

Women's $3.95 Shoes, now.....$2.95
Women's $3.45 Shoes, now.....$2.59
Women's $2.95 Shoes, now.....$2.20
Women's $2.45 Shoes, now.....$1.95
Women's $1.95 Shoes, now.....$1.69

MISSES, GROWING GIRLS' AND CHILDREN'S SHOES, regular or high cuts, Tan, Russia Calf, Gun Metal and Vici Kid; Button and Blucher Styles.

$3.00 Growing Girls' Shoes, now.....$2.00
$2.50 Misses' Shoes, now.....$1.95
$2.00 Misses' and Children's Shoes, now.....$1.69
$1.50 Misses' and Children's Shoes, now.....$1.19
$1.25 Misses' and Children's Shoes, now.....$1.00
$1.00 Children's Shoes, now.....89c

The Event Looked Forward to by the Thrifty Shoppers of Plainfield and Vicinity

Many Bargains
displayed on Tables in Rear of Store Not Mentioned in this Ad.

Men's Shoes

Tan, Russia Calf, Gun Metal, Patent Coltskin, Vici Kid and Box Calf Lace, Blucher or Button styles, all the latest styles; our regular lines; also Men's and Boys' High Cut Storm Shoes; closing out at the following prices:
Men's $3.95 Shoes, all leathers, now.$2.95
Men's $3.45 Shoes, all leathers, now.$2.59
Men's $2.95 Shoes, all leathers, now.$2.20
Men's $2.45 Shoes, all leathers, now.$1.95
Men's $1.95 Shoes, all leathers, now.....$1.69

BOYS' FINE DRESS SHOES, also solid leather, School Shoes, Russets and Black, Lace, Blucher and Button Styles.
Boys' $3.00 Goodyear Welts, sale price.....$2.20
Boys' $2.50 Goodyear Welts, sale price.....$1.95
Boys' $2.00 Goodyear Welts, sale price.....$1.69
Boys' $1.75 Walton and other makes, sale price.....$1.59
Boys' $1.50 Satin Calf Shoes, sale price.....$1.39
Little Men's Satin Calf Shoes (8-13), sale price.....95c

RUBBERS--These Prices Defy Competition--RUBBERS

Women's Storm Rubbers, now.50c
Misses' Storm Rubbers, now..45c
Children's Storm Rubbers, now 35c
Men's Storm Rubbers, now....69c
Boys' Storm Rubbers, now....59c
Youths' Storm Rubbers, now..49c

Women's Rolled Edge Storm Rubbers, now.....59c
Misses' Rolled Edge Storm Rubbers, now.....50c
Children's Rolled Edge Storm Rubbers, now.....40c
Men's Rolled Edge Storm Rubbers, now.....79c
Boys' Rolled Edge Storm Rubbers, now.....69c
Youths' Rolled Edge Storm Rubbers. now.....59c

OUR PRICES all Winter have been lower than the lowest elsewhere for Boston Brand Rubbers. We have cut the prices still deeper for this sale.

These prices for Boston Brand Goods:

Buckle Artics, Felt Combinations, etc.

Men's 1 Buckle Arctic.....$1.09
Men's 4 Buckle Arctic.....$1.75
Men's 1 Buckle Felt Combination $1.95
Men's 2 Buckle Felt Combination $2.25
Men's Storm King Boots.....$3.49
Boys' Storm King Boots.....$2.59
Youths' Storm King Boots.....$1.95
Misses' Storm King Boots.....$1.75
Child's Storm King Boots.....$1.49
Men's Short Boots.....$2.59
Boys' Short Boots.....$1.95
Youths' Short Boots.....$1.49
Misses' Short Boots.....$1.29
Child's Short Boots.....$1.09
Women's Short Boots.....$1.39

Women's and Misses' Rubbers, ON BARGAIN TABLES 39 cents

M. ABRAMS

229-233 W. FRONT ST., Plainfield
Branch, 324 Burnet St., New Brunswick
WHOLESALE DEPT., 85 READE ST., NEW YORK CITY

IF YOU WANT HELP.

Use the classified columns and you'll soon get plenty of applicants for any vacant position.

PLAINFIELD DAILY PRESS

THE WEATHER.

Fair and warmer tonight and Friday, fresh south winds.

Highest yesterday, 33; lowest this morning, 18; lowest last year, 8.

Established May 10, 1887. TEN PAGES. PLAINFIELD, NEW JERSEY, THURSDAY, FEBRUARY 11, 1915. TEN PAGES. Two Cents a Copy, $5 a Year.

STILL NEED AID FOR UNEMPLOYED

Demands on Committee for February Greater Than Were Expected.

CONDITIONAL OFFERS

Resident Will Be One of Group to Help Swell the Fund—Makes Offer in Letter to A. M. Harris—Few Small Contributors.

Between finding employment for which to pay wages and raising the money with which to pay them, the task of the Commission for the Relief of the Unemployed is no sinecure. Unfortunately an impression seems to have spread that the fund already secured is sufficient to continue the work until the necessity is over. At one time the Commission did hope that it had enough money in hand to last through February, and could temporarily stop its appeals for support. But disbursements for January exceeded the estimate, so that solicitation of further pledges at once is imperative.

It is still a disappointment that only 112 people have so far contributed to a cause which should interest every citizen of the community. Small amounts have been asked for repeatedly. They are heartily welcome and no one should let the size of his contribution deter him for a moment from giving what he can.

Here is a chance for a very few people to help the work of the Commission immensely by a generous subscription promptly. The following letter has been received by A. M. Harris, chairman of the finance committee, who is also treasurer:

"Believing that business optimism is far in advance of actual gains, and that any real improvement in general business will be at a very slow pace during the rest of the winter and possibly throughout the spring, makes me realize that our needy unemployed face actual distress, especially if real winter is yet to come.

"Knowing full well the most efficient way you and the Commission are handling this important matter in our city, I wish to make the following offer:

"I will take pleasure in being one of five to give $100 each to your fund, thus adding $500 to it.

"Or, I will be one of five to give $50 each, $250 in all.

"Or, I will be one of four to give $25 each, $100 in all.

"I do not limit the four other subscribers to individuals, as I believe that several of our institutions in Plainfield would subscribe on this basis. As you undoubtedly wish the money at an early date, I make this offer binding on me until Monday, February 15."

Who will meet this generous offer? Surely there are four individuals or institutions, out of nearly 30,000, who have not yet subscribed, who can afford $100 for such a cause, especially when that $100 means $120 to the Commission. The time is short. Act quickly! Send your contribution or pledge to A. M. Harris, 935 Central avenue, marked "Special Fund."

TEACHERS VISIT THE CITY GRADED SCHOOLS

Miss Emma Arleth and Miss Catherine Samsel, of Sayreville, were yesterday shown over the graded schools of Plainfield, by Miss Day, principal of the grammar school.

Several days ago Dr. Maxson received a letter from the supervisor of the Sayreville school system stating that he wished to send two of the teachers from his district to study the advanced methods in use in the Plainfield schools. The visiting teachers expressed themselves as deeply interested in the methods in use here and will probably advocate their adoption in Sayreville.

SERIES OF GOSPEL ADDRESSES.

A series of gospel addresses will be given by Samuel Ridout, at the hall, 209 East Front street, Plainfield, on Thursdays at 8 p. m., and Sundays at 7:30 p. m. Subject for tonight "The Ressurection." All are extended a hearty welcome. No collection.

CHOIR REHEARSAL.

The weekly rehearsal of the St. Stephen's church choir will be held on Saturday night at 8 o'clock, instead of Friday night.

Don't Miss It.

See tire adv on page 6, this issue. H. P. Vosseller.—Adv. 2 9 3***

—Roth & Co.—We will make our last delivery tomorrow at 10:30.—Adv. ***

—VanArsdale will close tomorrow at noon, Lincoln's Birthday. Go around and see what's doing at his annual cash "clear the track" shoe sale.—Adv. ***

BURGLARS RANSACKED BOROUGH RESIDENCE

Jewelry Valued at $100 Taken by Daring Crooks Last Night.

Burglars entered the home of D. E. Coon, of Chatham street, early last night, and ransacked the whole house in the absence of the family. Entrance was made through a front window between 7:45 and 8:15 o'clock, and the robbers made a safe getaway without leaving any clues. The family left the house shortly before 8 o'clock and turned all the lights in the house off. About 8:15 neighbors noticed that the lights were lighted again and the shades in the front were down. However, there was nothing suspicious about this fact and no one knew of the robbery until the family returned.

The front window was pried open and the intruders went through and ransacked the place from top to bottom. On the second floor they turned out every bureau drawer and left no closet or corner untouched. Between $75 and $100 worth of jewelry was taken, including three watches belonging to Mr. and Mrs. Coon and their daughter, two of which were gold and valuable. Many pins and other valuable articles were taken. When they left the thieves failed to turn out the lights. The borough police are working on the case.

RECORD ATTENDANCE AT INDOOR CARNIVAL

"A Delayed Burglary" Scored a Big Hit at Columbus Club Last Night.

"A Delayed Burglary," the feature number of the Knights of Columbus indoor carnival program for last night, drew a record attendance to the seven-day indoor fete now in progress at the Columbus Club, on West Front street. The farce was well presented and kept the audience in a state of keen expectation from curtain rise to curtain fall, there being a number of interesting and laugh provoking incidents connected with the attempt of a railroad president's daughter to keep a prospective burglar in the house pending the arrival of the police. The production was coached by Miss Josephine Murphy and the performance of the amateur participants reflected with credit on the work of those in charge.

Included in the cast were the following characters: "Miss Alice Gardner," Miss Josephine Murphy; "Gentleman Joe Hatch," Garret Keating; "Harry Haynes," Frank Donnelly; "Reddy the Kid," William V. Sullivan; "Captain Lucus," John J. McCarthy, and "Officer Clarke," James Kyle. Charles Shirley is the property manager and Thomas McCarthy is the stage manager.

Tonight the black-face artists of the club will stage a minstrel show, plenty of local hits being injected into the production to keep an audience in continuous rounds of laughter. Dancing will be an added feature, terpischorean music will be furnished until 2 o'clock tomorrow morning.

INTEREST MANIFESTED IN PUBLIC SPEAKING CLASS

Unusual interest was manifested in the class in public speaking, which held its first meeting in the Stillman School, last night, under the personal direction of Prof. H. E. Biddle, of the Plainfield High School. The attendance was splendid and a great many 'phoned in who were unable to be present, but who fully intend to join the following week. The work of the class was outlined and plans were made to meet the individual needs of each member. Each member gave a short speech and all were enthusiastic about the prospects.

Mr. Biddle is an experienced lecturer and the work under his supervision will include training in voice production, extemporaneous speakpoise and self-confidence. Any new members will be welcomed into the class which will hold its second meeting next Wednesday.

FRIDAY SWIMMING CLASSES.

Tomorrow morning there will be the usual swimming classes at the High School, from 9-10, 10-11, 11-12. There will be no swimming in the afternoon. The classes on Saturday will meet as usual.

—VanArsdale's annual cash clearance sale of shoes started off with a rush yesterday and while extra salesforce were employed they were unable to serve all who came and offer their apologies and assure you of better service today.—Adv. ***

EDUCATOR LAUDS CLINIC'S OBJECTS

U. S. Commissioner of Education Philander Claxton Speaks at Dedication.

HUMANITY IS WASTED

Speaker Urges Proper Diagnosis of Children's Ailments and Classified Courses for Exceptional Pupils in Public Schools.

"Christ told his disciples to gather up the fragments and after nineteen hundred years men are just beginning to realize the true spirit of these holy words," said United States Commissioner of Education Philander Claxton in a short address at the dedicatory services formally opening the Education Clinic in the Plainfield High School Auditorium, last night. A small, but interested audience, heard the famous educator deliver a scathing criticism of mankind's work along educational lines up to the present era. Continuing he said:

"For hundreds of years we have wasted humanity because we failed to properly diagnose ills and the installation of an educational clinic, such as the one in Plainfield, in every respectable school system in the United States is what I hope to see ultimately accomplished. The clinic not only diagnoses the ills but suggests remedies and traces the history of the ailment. The exceptional points are followed to preceding generations

(Continued from page 1.)

HOLIDAY WILL BE QUIETLY OBSERVED

Informal Program Will Mark Lincoln's Birthday Celebration Here.

Lincoln's Birthday, one of the two holidays recognized by patriotic Americans this month, will be observed locally and nationally tomorrow, in a quiet manner. Federal institutions and public schools will be closed, but a majority of the business houses will maintain their usual schedule. Local banks will be closed all day and the Public Library will be shut down in the morning, the adult reading-room and circulating department opening at 2 o'clock in the afternoon. Newpapers will be published as usual.

Little of public nature has been arranged in commemoration of one of our national heroes. Special programs of motion pictures will be put on at Proctor Theatre and the Plainfield Theatre and good vaudeville is in store for those who elect the Front street playhouse as their recreation center.

The center of attraction for the younger generation and many parents will be the Plainfield High School gymnasium where the North Plainfield and Plainfield High School basketball teams will meet in their second game of the Interscholastic series. This will mark the first engagement of these two rivals on the new P. H. S. court and a record crowd of spectators is expected. Plainfield defeated the boroughites by a single point in the last game and a victory for the visitors tomorrow will mean the establishment of a fire place tie for the championship of the league and the silver loving cup and medals that go with it. If Plainfield wins the championship will go to the Ninth street institution for 1914-15.

The Knights of Columbus and Jr. O. U. A. M. indoor carnivals are now going full blast and special features will be put on tomorrow night at both places. The former event is being held in Columbus Hall, on West Front street, and the latter one is holding out in Sebring's Auditorium. Dancing is a leading feature at both places.

NEW BRUNSWICK JUNIORS TO VISIT LOCAL FAIR

The fair being held in Sebring's Auditorium under the auspices of Uniformed Rank, Jr. O. U. A. M., will be attended this evening by a delegation of Jr. O. U. A. M. members from New Brunswick. A special program of entertainment will be featured and dancing will be enjoyed as usual. Music is being played by Halbfoerster's band, of Elizabeth, and this aggregation of musicians is producing some real live harmony.

A special program has been arranged for tomorrow and Saturday evenings. The Liberty Fife and Drum Corps, of Newark, will attend the fair Saturday evening and give several demonstrations.

VICTIM'S INJURIES WILL NOT BE FATAL

George H. Pound Semi-Conscious With Good Chances of Recovery.

Although he continues to remain in a state of semi-consciousness at the home of his mother, Mrs. William A. McClurg, of West Seventh street, following an accident which occurred at South Plainfield, Wednesday night, the condition of George H. Pound is not considered critical, according to a statement made by the physician in charge of the case this morning. His injuries consist of concussion of the brain, numerous cuts and bruises about the body and a sprained wrist. Three hours' exposure to zero weather while he remained lying in the road have left no ill effects.

As related in this paper yesterday the mishap occurred at the Lehigh avenue crossing of the Lehigh Valley Railroad at South Plainfield. Investigation conducted by the family has revealed the fact that Pound was instructed by the towerman to raise the gates over the grade, the guard rails having become frozen, rendering the mechanical apparatus in the tower for raising and lowering them useless. The towerman could not leave his signals and Pound consented to remove the obstructions. The gates at this crossing are left down at night owing to the large amount of freight traffic on the road.

It is thought that the horse became frightened as Pound was getting back into the wagon and the victim probably became tangled in the reins, being dragged a distance of 200 feet. The horse headed for the barn and when he arrived there the buggy was missing. Investigation found the buggy lodged in a rut at the side of the road, having turned over. The horse did not appear to have been running when he entered the farmyard and was found by William Randolph, an employe of Mr. Pound's.

CARRY PROPOSITION AT SCHOOL ELECTION

$12,500 Building to Be Erected at South Plainfield This Year.

The proposition to erect an addition to the school at South Plainfield was carried at an election held in the district school at New Market, last night, by a vote of 71 to 30. John Gray acted as temporary chearman of the meeting. The polls were opened at 8:15.

Prior to the opening of the polls, President John M. Evans of the Board of Education, spoke in favor of the addition and Albert Soper against the plan. At 8:30 an opponent arrived from South Plainfield and protested most vigorously against the polls having been opened so early. The South Plainfielder wanted an opportunity of speaking against the improvement and endeavored to get Chairman Gray to rule that the polls be closed temporarily, but the chairman declined to make such a ruling.

The proposition of erecting an addition to the South Plainfield School was submitted to the voters last fall, but was defeated by a close margin. The addition will cost $12,500.

MAY PLAY OFF ELKS' TIE ON PLAINFIELD DRIVES

Owing to the fact that the Newark and Paterson bowling teams in the Junior Elks' League, were tied for first place at the finish, last night, it will be necessary for these two aggregations to play a roll-off. Secretary V. W. Nash, Jr., of the league, today mailed notices to the executive committee calling for a meeting at the Elks' clubhouse in Newark, next Tuesday night, at which time a date and place for the post-season series will be decided upon.

As the games must be played on neutral alleys, the Plainfield team has extended an invitation to come to this city and it is probable that acceptance will be made.

DANCING ACT AT JR.'S FAIR.

An added attraction at the Junior fair in Sebring's Auditorium, tomorrow night, will be a dancing specialty by Charles Pagluccia, Jr. This young artist is also a capable singer and he can be counted upon to contribute several vocal numbers. He is well-known to Plainfielders, having appeared many times at local entertainments, also at Proctor's Theatre.

Money to Loan—Houses to Rent.

Manning & Curtis, 106 Depot avenue.—Adv. 1 2 s-tu-th tf***

—TRY A PRESS WANT AD.

PRESENTS LODGE WITH KEEPSAKE

Frank C. Langhorne Gives Plainfield Elks Copy of Original Constitution.

PRESENTATION TIMELY

Made on the 47th Anniversary of the Great Order's Organization—Donor Was One of the Original Members.

Plainfield Lodge, No. 885, B. P. O. E., at its regular meeting last night, received a presentation from Frank C. Langhorne, a member of the organization, of a copy of the original constitution and by-laws of the order. The gift was made at an opportune time as the original Protective Order of Elks was started in New York city on February 10, 1868, just 47 years ago. Mr. Langhorne was one of the men who aided in the foundation work and is now one of the only two living members. There were fifteen at the outset, but thirteen have since died. The other charter Elk is W. Bowran, of New York city, who is at present listed as No. 1 members of No. 1 lodge.

The copy of the by-laws which Mr. Langhorne gave Plainfield lodge, is printed in booklet form much the same as those provided today. It is in excellent state of preservation and as an Elk momento is considered invaluable. Exalted Ruler Frank H. Smith received the gift in behalf of 885 and after extending thanks turn-

(Continued on page 4.)

MANY ATTRACTIONS FOR ICE CARNIVAL

Novel Affair to Be Held on Hyde's Pond Saturday Night.

Hyde's Pond is frozen at last and the Pine Mountain Association is optimistic enough to set Saturday night, February 13, for its long talked of ice carnival, if there is skating on Saturday night. There will be other things doing, too, at Hyde's on Green brook road. Hurdy-gurdy and hot-dogs will be there, and for those of more delicate appetite pop-corn and crullers. The drinks will be as soft as the ice is hard and we hope it will be very hard—for many to stay away.

In spite of the war Swiss fancy skaters will entertain those whose skating is not so fancy. And the entrance to this "Paradise of Skaters" is only a quarter.

The committee in charge is composed of Miss Helen Hyde, chairman; Miss Eva Browne, Miss Dorothy Burke, Miss Lillian Ring, Miss Mary Runkle, Miss Margaret Townsend, Miss Helen Joy, Mrs. Allan Cowperthwaite, Mrs. Francis de L. Hyde, Miss Margaret Buttfield, Miss Elizabeth McGee.

SIXTH RECEPTION WILL BE GIVEN IN THE ELKS' CLUB

Members of the local Elks' Club are planning for the sixth reception and dance in their winter series in the Watchung avenue clubhouse next Thursday night, plenty amusement of an entertaining nature being planned by the committee in charge.

Previous events of this nature at the club have been well attended and thoroughly enjoyed and each one finds aditional interest displayed. Dancing will once more be the leading feature with VanEps' orchestra furnishing the music.

ENTERTAINED "500" CLUB.

Miss Ruth E. Lewis, entertained the "500" club, of which she is a member, at her home last evening, at a very enjoyable valentine party. Honors were awarded to Mrs. Wendell Mosher, and Miss Effie Henderickson at the close of play. Refreshments were served in the dining room, which was prettily decorated in red and white. All voted Miss Lewis a most charming hostess.

COMMISSIONERS NAMED.

Trenton, Feb. 11.—Chancellor Walker today reappointed Charles P. Russ, Democrat, as jury commissioner of Union county. He also reappointed Eugene V. Cruser, Democrat, as jury commissioner for Somerset county.

FLORET WURMSER'S FUNERAL.

The funeral of Floret Wurmser, who died at the home of his daughter, Mrs. Frank Sprague, will be held in St. Joseph's church, Saturday morning at 9 o'clock. Interment will be in St. Mary's cemetery, this city.

WOMAN'S EXCHANGE GETS ANOTHER BOOST

Mrs. C. W. McCutchen and J. M. White Brings Subscriptions up to $305.

Another substantial boost was given today to the fund being raised for the Woman's Exchange, when Mrs. Charles W. McCutchen, of North Plainfield, contributed $25, and John M. Whiton gave $10 to aid the cause. This makes the total to date $305, and now that the $300 mark has been passed it is the belief that many other contributions will be made in the hope of raising the required $1,000. There were four contributors to the fund yesterday, which increased the fund considerably and when it became known that it was increased today by $35 the members and friends of the Exchange were greatly encouraged.

As already stated it is absolutely necessary that $1,000 be raised to place the Exchange on a good financial basis and it is the hope of many friends that there will be at least one hundred residents of the city and borough who will be willing to contribute $10 each to the fund. There are ninety families in Plainfield and vicinity who are directly benefitted by the Exchange, there being 158 consignors, and last year $6,662.43 was paid to the local consignors, the other $900 going to others who live within a radius of ten miles of the city.

The list of contributors to date follows:

Mrs. C. W. McCutchen	$25
"A Friend"	$20
W. L. Smalley	$10
George S. Clay	$10
Mrs. R. A. Claybrook	$10
Seymour Perkins	$10
Anoymous	$10
Howard C. Tracy	$10
Howard H. Williams	$10
Mrs. Albert Zerega	$10
George P. Mellick	$10
Marion S. Ackerman	$10
Mrs. Marion S. Ackerman	$10
Senator James E. Martine	$10
Mrs. J. F. Harman	$10
Kenneth E. Runyon	$10
"In Memoriam"	$10
Mrs. E. C. Wescott	$10
L. E. Waring	$10
Archibald Cox	$10
Louis G. Timpson	$10
A. F. Streull	$10
The Daily Press	$10
O. G. Waring	$10
Mrs. Angus McKenzie	$10
R. Henry Depew	$10
Dr. Frank C. Ard	$10
J. M. Whiton	$10
Total	$305

PLEASING RECITAL BY MUSIC PUPILS

Mrs. McNeill Hopcraft's Classes Renedered Many Selections.

Mrs. McNeill Hopcraft and several of her pupils rendered a very pleasing song recital in the parish house of the Holy Cross church, last night, which was enjoyed by a large and appreciative audience. There were four of Mrs. Hopcraft's pupils who took part, the Misses Adele Freeman and Irma Good and B. Harrison Fahn and Pasquale Caruso. The program, which consisted of thirteen numbers, was a well selected one and all of the numbers were rendered creditably.

The first selection on the program was a trio by Miss Erma Good, Pasquale Caruso and B. Harrison Fahn, entitled, "Te sol quest anima Attila," after which Mrs. Hopcraft gained much applause with a solo number, "Me voici dans son Boudoir Mignon." The final number, the trio and finale from the fifth act of "Faust," was the feature of the evening and was rendered by Miss Adele Freeman, B. Harrison Fahn and Pasquale Caruso. Mrs. Ida Smalley Cleveland accompanied at the piano.

The program:

Trio, Te sol quest anima Attila," Verdi, Miss Irma Good, Pasquale Caruso, B. Harrison Fahn; me voici dans son Boudoir, "Mignon," Thomas, Mrs. McNeill Hopcraft, "Bel ragfio Lusinghier," "Semiramis," Rossini; "Love, I Have Won You (Summer), Landon Ronalds, Miss Adele Freeman; duet, "Il Guarany," di A. C. Gomes, Miss Irma Good, Pasquale Caruso; "Shepherd, See Thy Horse's Foaming Mane," Oley Speaks; "Oh, Quanto io t'amerei," Tosti, B. Harrison Fahn; duet, Quis est Homo, "Stabat Mater," Rossini, Mrs. McNeill Hopcraft, Miss Adele Freeman, "Manella Mia", (Melodia), V. Vilente; "For You Alone," Geeni, Pasquale Caruso; "The Nightingale," Ward Stephens; "A Pastoral," Veracini, Miss Irma Good; trio and finale from "Faust" (Act V), Charles Gounod, Miss Adele Freeman, Pasquale Caruso, B. Harrison Fahn; Mrs. Ida Smalley Cleveland, accompanist.

VIOLENT BATTLE IN THE ARGONNE

Allies Report Serious Losses in and About Fort Marie.

EVACUATION OF LODZ

German War Office Reports Capture of Six Officers, 307 Men, Together With Machine Guns and Cannon—Houses Destroyed in Belgium.

Paris, Feb. 11.—The French War Office gave out the following statement this afternoon:

"On all the front as far as Champagne there were artillery duels yesterday. In the region of the department of Nord there were numerous airship sorties on both sides. The projectiles thrown by the enemy's aeroplanes upon our lines had not the slightest effect. In Champagne a German attack upon the forest which we recently captured north of Mesnil Les Hurlus was repulsed. In the Argonne a battle around Fort Marie was very violent. According to latest reports received the Germans numbered in the neighborhood of a brigade. We maintained all our positions. The enemy's losses were considerable, ours were serious. In the Vosges there was a thick fog and heavy snow. It was during a very dark night that there occurred the infantry action reported yesterday at La Fontennelle. In the Ban De Sapt the Germans had at least two battalions in this engagement. After having yielded ground our troops regained all this by a series of counter attacks during the day of February 10."

The Temps publishes a long article setting forth the conviction of that journal that Bulgaria will only come to the aid of Germany if convinced that Germany will be successful.

A despatch from Petrograd to a news agency says that the evacuation of Lodz by the Germans has been confirmed. The message says that stores, offies, commissiart are being removed to Kalisz.

A despatch from St. Omer tells of the capture of the hill of Notre Dame de Lorette by the French as announced at headquarters there. The hill, which dominates the entire region, has been fiercely disputed for weeks.

A position captured by the British close to Violaines station was one of considerable importance as it overlooks La Bassee. The Germans made several attempts to recapture it, but the British troops held strongly fortified lines and repulsed these attacks with heavy slaughter.

The British captured on Sunday night two trenches near Festubert, taking 500 prisoners who belonged, apparently, to the newest class of German recruits. Nearly all of them were young and wore new uniforms.

Great military activity is apparent in upper Alsace, especially in the Larg valley and in the districts of Pfetterhausen and Rechesy, close to the Swiss frontier, where fire artillery duels take place every day.

Two hundred German volunteers, covering their uniforms with sheets so they would not make such excellent targets when outlined against the snow, crept up to the barbed wire entanglement in front of the French trenches Wednesday night.

They were not discovered until they were about to cut the wire. Then French machine guns opened fire and the Germans were forced to retire, leaving half their number in killed and wounded.

Berlin, Feb. 11 (by wireless).—The following was given out at German headquarters today:

"In the western theatre of war an attack in the Argonne resulted in a gain of ground for us. We captured six officers, 307 men, two machine guns and six small cannon. In the central and southern Vosges we also gained a few small local successes yesterday. In the eastern theatre on the East Prussian frontier the engagement continued yesterday with results satisfactory to us, although deep snow hindered the movement of troops. The result of these engagements cannot be seen yet. In the Polish theatre on the right bank of the Vistula our advance brought us into the district northwest of Sierpec. Our opponents were repulsed wherever found. We took several hundred prisoners when the Russians attempted to advance northwest of Sierpec. On the left bank of the Vistula nothing of importance has occurred."

Amsterdam, via London, Feb. 11.—The German garrison at Knocke has been reduced from 1,200 to 200, the remainder having been sent to the front. A frontier correspondent reports that nearly every house in southwest Belgium has been destroyed or badly damaged. A despatch from Cologne says that the population of Insterburg, East Prussia, has been advised by the military authorities to leave the town.

A. E. FORCE & CO.

"THE WHITE STORE"

We Give the Famous S&H Green Trading Stamps, but not on these Specials

Tomorrow, Lincoln's Birthday

Store Closes at 12 o'clock Noon

1915--Prosperity Sale--1915

Continues All This Week--From 25 to 50% Less Than Regular Prices

THIS SALE IS A GREAT BIG SUCCESS—Hundreds of people have shared in the big values—have you? If not come tomorrow for this is an exceptional time to save money on new and desirable merchandise.

PLEASE NOTE—On account of small profits on these specials, we will not give stamps, take telephone orders or charge.

$2 and $1.50 Value Waists $1.00
25 dozen of the latest styles Waists, in al lsizes; long sleeves, open front, high and low collars; lace and embroidery trimmed, at $1.00

15c Huck Towels, 10c.
50 dozen fine bleached Huck Towels, good size, 19x39 inches.

59c Men's Shirts 38c.
50 dozen men's negligee Shirts, soft cuffs, in a variety of styles; sizes 14 to 16½.

$1.25 Long Cloth 89c.
Fine 36-inch Long Cloth.

10c Crash at 7c.
Bleached and unbleached crash—good grade.

5c Wash Rags 5 for 20c.
Fine Turkish Wash Rags, good quality.

59c Mercerized Table Damask 39c
64 inches wide, bleached; several patterns.

25c Curtain Swiss and Scrim 11c.
36-inch White Swiss, figures and dots, ecru scrim, fancy weave and fancy borders; about 50 pieces to choose from. On second floor.

Values to 25c White Goods 12c.
50 pieces in a big variety of weaves; cross bars stripes and checks.

12c Cambric and Muslin 7½c.
36-inch fine bleached Muslin and Cambric.

$1.25 Comfortables 98c.
One lot of about 50 Comforts, in light and dark colors.

75c Night Gowns 49c.
Low neck, lace and embroidery trimmed.

HUCK TOWEL SALE

VALUES TO $39c AT 25c.

100 dozen fine Huck Towels; all white borders; large and small size towels; hemstitched and plain hem; strictly all linen; the best lot we have ever offered at 25c

Shoe Dept. 302 W. Front St. Cor. Madison Ave.

Clearance Sale of Men's Shoes

It is matchless in its cutting down of prices. Value-wise men will recognize the advisability of taking advantage of this sale, not only for immediate foot needs, but for a long time to come.

Men's Shoes in gun metal calf and tan calf; button and blucher styles.

Former price $4.00, now at $2.98
Former price $3.50, now at $2.50

59c Ladies' Union Suits 39c.
Ladies' Bleached fine knit fleeced light weight Essex Mills.

$1.25 Linen Table Damask $1.00.
Fine pure linen, 72 inches wide in 10 patterns.

20c Ladies' medium weight black cotton Hose, double heel and toe; from Ipswich Mills; all sizes, 8½ to 10.....12c

12½c Men's Black Hose, 3 pr. 25c
All sizes, fine black Hose, 10 to 11½.

20c Children's fine and coarse ribbed black Hose; double heels and toes; sizes 6 to 9½ 12c

$1.25 Kid Gloves 85c.
25 dozen in all sizes; fine pique seam Kid Gloves, in black, tan, white, gray, mode, brown.

15c Writing Paper 9c.
Regular size box, linen finished Writing Paper.

50c Value Ladies' Underwear 29c.
Fine knit fleeced Vests and Shirts, all sizes and extra sizes.

SALE OF SHEETS AND PILLOW CASES.

79c Sheets 57c.
Pepperill Mills, 81x90 Sheets.

89c Sheets 69c.
Famous Dwight Anchor 81x90 Sheets.

Hill Pillow Cases.
18c value, size 42x36, at....15c
19c value, size 45x36, at....19c

$1.25 Umbrellas 85c.
Ladies' 26-inch and men's 28-inch fine American taffeta Umbrellas; plain and trimmed handles, at 85c

25c Value Ladies' Black Hose 19c 3 Pairs for 50c.
There are two grades in this lot to choose from, light and medium weight; light weight Ipswich, medium weight Burson; all sizes 8½ to 10.

APRON SALE

VALUES TO 50c FOR 25c.

100 dozen in this lot of white, plain and fancy trimmed; large and small, figured percales and apron checks; in all sizes and shapes, large and small; many are manufacturers' samples, at.....25c

DUNELLEN

All the Happenings of the Day In Plainfield's Hustling Suburb.

GUEST AT A NUMBER OF SOCIAL FUNCTIONS

Mrs. E. L. Field, who moves to 133rd street, New York, the first of the month, has been an honored guest at a number of occasions during the past ten days or so.

On Tuesday of last week, Mrs. Field was tendered a farewell dinner by Mrs. Edward Ayers, of Second street. Last Friday she was given another farewell dinner by Mrs. Lydia Parker, of Second street. On Tuesday evening of this week she was given a surprise party by twelve of her friends. The party was arranged by Emanuel Appert. The evening was pleasantly passed in dancing and playing cards, after which refreshments were served. This afternoon, Mrs. Field was the guest of honor at a "Coffee Klatch" arranged by the teachers of the Lincoln School, who have taught her son, Stanley, since he has been attending school.

SUNDAY SCHOOLS PLAN FOR AN ANNIVERSARY DAY

At the monthly meeting of the Sunday-school board of the Methodist church held on Tuesday evening at the home of Harry Townley, on Madison avenue, a committee composed of J. M. Barto, Harry Townley and Horace Williams was appointed to confer with the representatives of the churches of this section with the idea of having a Sunday-school anniversary day with a parade sometime during the month of June. This is no new idea as the Sunday-schools of Brooklyn and other places have observed a similar event for a good many years, and it is hoped that the movement will meet with the hearty support of the other churches. Other business was routine. Refreshments were served after the meeting.

Mr. and Mrs. George I. Apgar, Jr., have closed their residence on Lincoln avenue and are spending a week with Mrs. Hattie Apgar, of New Market road.

Gerald Pfeister, son of Mr. and Mrs. Herman Pfeister, of Front street, has the measles.

John Moskowitz, of Elizabethport, formerly employed as a driver by the Dunellen Lumber and Stone Company, has been visiting his brother, Steven, of Prospect avenue. Mr. Moskowitz is employed by the Elizabethport shops of the Central Railroad.

GOING TO HOLLAND.

Mrs. Cornelius Zwaan, of Dewey Park, has made arrangements to sail on March 9 for Holland, where she will spend at least six months in visiting her mother.

Marsella McGovern, daughter of Mr. and Mrs. Bernard McGovern, is suffering with a heavy cold.

SEWER COMMITTEE CONFERS REGARDING SEWER SYSTEM

The collecting sewage committee of the borough, Mr. Wheeler, of the engineering firm of George W. Fuller, and Division Superintendent McDougal, of the Public Service Railway Company, held a meeting in the Borough Hall, last evening, in an endeavor to come to some agreement in regard to laying the sewer pipe along North avenue.

It seems that the borough has been in favor of having the pipe laid in the centre of the road, between the trolley tracks, while the Public Service people have expressed a desire of having the pipe laid under the east bound tracks, as it is going to be necessary for them to have these tracks elevated and they thought while that was being done that the sewer pipe could be laid. This would save money for them as the laying of the pipe in the centre of the roadway would put both the east and westbound tracks temporarily out of commission and necessitate the laying of a temporary track.

Mrs. Mary Murphy, who has been assisting about the home of T. J. Ronayne, of Front street, during the illness of his wife, is slightly indisposed.

The Baracas will bowl the crack five of the Courier-News Publishing Company, of Plainfield, on the Presbyterian alleys this evening.

Luther Mundy, of Prospect avenue, foreman of one of the park gangs of the Central Railroad, has been superintending some repair work at Lake Hopatcong during the present week.

Mrs. Albert Giddes, of Lincoln avenue, spent today with her sister-in-law, Mrs. Ida M. Giddes, of Philadelphia.

MINSTREL REHEARSAL.

Those taking part in the minstrel show to be given by Messrs. Kelly and Kookegey sometime in the near future held a rehearsal at the home of Mrs. H. A. Wickham, last evening.

LAY OFF MEN.

The Levgar Structural Company laid off the men employed in its laying out and punch departments, last evening, for one week. Forty-five men are employed in these departments. The temporary laying off of these men was occasioned by the non-delivery of steel which has been ordered. Two hundred men are still in the employ of the company.

C. L. Wahl, Jr., and sister, Miss May, of Washington avenue, attended a euchre and dance at Stony Hill on Tuesday night.

Mrs. J. C. Gardner, of Washington avenue, has been suffering with a cold.

JOHN MAIER ILL.

John Maier, the eleven-year-old son of Mr. and Mrs. Joseph M. Maier, of North avenue, was taken ill yesterday. It is believed that he has the measles.

BELIEVE THEIR BRAVERY SHOULD BE REWARDED

Dunellen has two citizens in her midst who, it is believed, are entitled to one of the much prized Carnegie Hero medals. A number of the citizens feel that two of these treasured deeds-of-valor medals have been already won by John P. Fenner and Frank Day, who stopped runaways at the risk of their lives recently, and to the eligible list of the above it is the opinion that the name of Arthur J. Hamley, cashier of the local bank, be added. Mr. Hamley was standing in front of his institution on Monday, when the word "runaway," which is getting to be quite familiar of late to Dunellenites, floated on the air and to the ears of Mr. Hamley. He looked up and noticed a horse attached to an unoccupied surrey coming along North avenue, due west at a good clip. At the risk of his life Mr. Hamley stepped out into the roadway directly in the path of the approaching animal and commenced waving his arms and repeating the word "whoa" and to the amazement of bystanders the animal stopped short not five feet in front of Mr. Hamley's imposing height.

George Huff, of Raritan, a former resident of the borough, was a visitor here on Tuesday.

Gilbert Bolard, son of former Councilman and Mrs. John J. Bolard, is quite ill with the measles.

Adolph Doyle, Charles Pfeister and Lewis Vroom have resigned their positions with the Atlantic Construction Company.

Harold Dmaker, of North avenue, has accepted a position with the Public Service Gas Company at Plainfield.

The much talked of Old Fashioned Dance will be held in the local theatre this evening. George W. Day and A. N. Randolph, of the committee in charge, say that those who attend this dance are assured of having the time of their lives.

Paul Rabouin, an employe of the Park Hotel stables, has returned from Canada, where, it is said, that he went in connection with taking out citizen papers.

Skating is said to be good on New Market pond.

The three children of Mr. and Mrs. Jeremiah Flaherty, of Front street, are ill with the measles.

PRESS WORKS BUSY.

The work at the Hall Press Works still continues to come in at increasing volume. For a number of weeks the company has been steadily taking on men at a rate of about three or four a week and the employment list of the company totals fully 180 now.

Goodwin Lawrence has accepted a position of manager of George H. Richter's pool parlors.

A large chicken coop recently purchased by Joseph G. Walton, of Walnut street, who is branching out into the chicken business on a big scale, was moved yesterday by John P. Hill, of the Park Hotel stables.

TO SELL STABLES.

By reason of the default in payment of certain moneys on account of a chattel mortgage given by Joseph Hill to Charles W. Vanetta, the Park Hotel stables are to be sold at public auction at 10 o'clock on Monday morning.

ROSE HAZELIN ILL.

Rose Hazelin, aged 14 years, daughter of the late Mr. and Mrs. Andrew S. Hazelin, was taken ill on Saturday, with a malady of the mind. It is believed that her illness has been caused by constant worrying over the recent slightly separated tragic deaths of her father and mother. A nurse is in constant attendance.

A REGULAR DEPARTMENT.

The lower room in the Borough Hall has been fitted up to represent a typical police department. A railing has been erected, which quarters the room, and a partition has been put up in front of the judge's desk.

James Whitney, of Greenbrook road, underwent a minor operation in the Presbyterian Hospital at New York, yesterday.

Meyer Richardson has accepted a position with the Saurer Motor Truck Company.

Bound Brook.

Charles Sebring, rural carrier No. 2, of the Bound Brook postoffice, and his cousin, Benjamin Vail, of Dunellen, are at Newark today attending the convention of the Pennsylvania and Atlantic Seaboard Hardware Association.

Mrs. Sarah Fenner, of Plainfield, was a visitor with Mr. and Mrs. Nelson M. Giles, at Harris Lane, yesterday.

The funeral services of George W. Stryker were held at his late home on West High street, yesterday afternoon, conducted by Rev. William T. Boult, pastor of the Congregational church. Eastern Star Lodge, No. 105, F. and A. M., of which Mr. Stryker was a past paster, had charge of the services. The following members were bearers: A. J. Bailey, Edward H. Casterlin, Gains Hoffman, Joseph L. Durn, S. G. Leake, Henry J. Garretson. Interment was made in the Bound Brook cemetery.

Westfield.

The Park Commission is receiving many protests against opening the Park Lake to skating Sunday afternoons. The proposition was favored by Dr. Egel of the Commission, but since it was proposed considerable opposition has developed.

The Westfield branch of the Letter-carriers' Association at a meeting Monday night, presented the retiring postmaster, A. K. Gale, with a silver mounted umbrella.

The local council of the Knights of Columbus held a euchre at Columbus Hall last evening.

High Bridge-Califon.

Mr. and Mrs. Eli Sutton visited this week, Mr. and Mrs. Russell Conover, at Bissell.

Mrs. Frank Coleman has returned to Califon after undergoing an operation for appendicitis, at Muhlenberg Hospital, Plainfield.

Charles Blake, of Newark, spent the past week with his sister, Mrs. Abraham Sexton, at High Bridge.

Under the auspices of the Junior Christian Endeavor Society of the High Bridge Reformed church, a "hexagon" social will be held February 19 in the local chapel.

After spending a week with her daughter, Mrs. William Seal, of Plainfield, Mrs. Amos Schuyler has returned to High Bridge.

Lahlatang Tribe, Improved Order of Red Men, of High Bridge, will hold an entertainment and social in their lodgeroom February 19.

Whitehouse

Mr. and Mrs. Norman R Barnes returned to Plainfield, Tuesday, after a visit to Mrs. Barnes' parents, Mr. and Mrs. John H. Craft, in East Whitehouse.

The public school in Round Valley will hold a "dime" sociable in the schoolhouse Friday evening. The proceeds will be for the benefit of the library fund.

Oliver A. Farley, of Flemington, returned Tuesday, after a visit to his daughter, Mrs. Wesley E. bird, at Lebanon.

Reuben M. Ramsey returned to Whitehouse Station, Tuesday, after a visit to former Mayor and Mrs. H. S. Carkhuff, in Allentown, Pa.

Mr. and Mrs. George Apgar, of Readington, were guests the first of the week of their son, John Apgar, in East Whitehouse.

When Eugene Hoffman went to his office at Whitehouse Station, Tuesday, he found a man lying in front of the stove. The man said he had come in out of the cold. While Mr. Hoffman was endeavoring to light a lamp the stranger fled. Mr. Hoffman declares the safe had been tampered with. Nothing was stolen.

Mrs. Clarence Lare and daughter, Miss Ethel Lare, of Bedminster, are guests of Mr. and Mrs. Andrew Hunt, at Stanton.

Mrs. Herbert H. Shutt entertained the Wishbone Improvement Society at her home in East Whitehouse, yesterday afternoon.

Miss Amanda Ent returned to Pleasant Run, Tuesday, after a visit of a week in Plainfield.

Mrs. George Crater and Russell Crater, of Gladstone, are guests of Mrs. Fannie Lance, at New Germantown.

Mrs. Lewis Lance will entertain the Women's Missionary Society, of the Lutheran church at New Germantown, this afternoon.

Mr. and Mrs. Charles Gaddis and son are guests of Mr. and Mrs. William Hann, at Centreville.

Mrs. Willis Smith, of Pottersville, left yesterday for Morristown, where she will spend a week with relatives.

Hunterdon County.

William Hixon, of Bloomsbury, is visiting his son, C. B. Hixon, of Hampton.

David Gerard is seriously ill at his home in Hampton.

David Crampton, of Glen Gardner, fell to the ground Monday, when a ladder on which he was working slipped. He sustained injuries which have kept him to his bed.

Miss Helen Mae Ramsey, of Lebanon, is spending a few days with her uncle and aunt, Mr. and Mrs. Joseph Siegfried, of Glen Gardner.

A. D. Minton, of Washington, N. J., is spening this week in Glen Gardner.

Mrs. William Struble is seriously ill at her home in Glen Gardner.

Mrs. Carrie Johnson, of Asbury, is spending a few days with Mrs. Frank Fritts, of Hampton.

The Ladies' Aid Society of the Hampton Methodist Episcopal church will hold a birthday social at the home of Mrs. Thomas Moore next Wednesday.

Flemington.

The Flemington Gun Club and the Crescent Gun Club, of Whitehouse Station, will hold a shooting match here tomorrow afternoon. Those who will represent the Flemington club are Louis Molinart, Eugene Wilson, Asa McPherson, Jesse Case and Harry Campbell.

The Woman's Missionary Society of the Presbyterian church has elected the following officers: President, Mrs. A. W. Sonne; vice-president, Mrs. William McEwen; recording secretary, Mrs. John L. Connet; corresponding secretary, Mrs. Frank B. Mallory; treasurer, Mrs. John J. VanLiew; secretaries of literature, Mrs. Mary C. Thatcher and Mrs. H. G. Chamberlain; secretary of temperance, Mrs. John C. Roche.

Members of the Ringoes Presbyterian church at a congregational meeting, Tuesday afternoon, decided not to issue a call for a pastor at the present time. Rev. George F. Baker, of Larison's Corner, acted as moderator of the meeting.

Professor Norman Landis gave a recital before the members of the Flemington Woman's Club, in the Presbyterian church, yesterday afternoon.

Flemington sportsmen will call a meeting this month to organize a rod and gun club.

William Bohren has purchased the Rhutson Case farm in Raritan township.

Miss Ida Lillian Page, of Hoboken, will made an address before the February meeting of the Flemington W. C. T. U. at the home of Mrs. A. W. Sonne on Thursday afternoon of next week. Mrs. George W. R. Buchanan will lead the devotional exercises.

'Plains & Fanwood.

Owing to the holiday tomorrow it is expected that the prayer meeting in the Methodist church will not be held. The weekly meeting of the Lend-a-Hand Society will not be held tomorrow afternoon in the Baptist church.

The students in the township schools rendered programs appropriate to Lincoln's Birthday this morning. There will be no session tomorrow, but the schools will open on Monday as usual.

Plans are being made for a large attendance at the Friday night social conducted by the local young people in the Baptist church lecture room tomorrow evening, as a special program has been arranged by the committee in observance of Lincoln's Birthday.

Following the meeting of the Sunshine Weavers, to be held in the lecture room of the Baptist church this evening, the members will enjoy a banquet.

The Misses Grace and Joice Thompson, of Martine avenue, tendered a dance to a number of their friends in the Fanwood firehouse last evening. The hall was tastefully decorated for the occasion and the music was furnished by Dushanek's orchestra. About twenty couple enjoyed dancing until a late hour, when refreshments were served.

Most of the local stores will be open tomorrow, and the grocers and butchers will make one delivery.

The date for the coming Boy Scout lecture has been changed and it is probable that it will be held in the lecture room of the Baptist church on Washington's Birthday, February 22, in the evening.

The vestrymen of the Episcopal church will meet this evening.

Miss Katherine Todd, of Warwick, N. Y., is spending the holiday in the borough as the guest of Miss Anna Lou Outwater, of Tillitson road.

A large party of people from the 'Plains attended the monthly dance held in the parish house of the Stony Hill church, under the direction of Father McGrath, last night.

Mr. and Mrs. Luther Banks, of Jersey City, are visiting Mrs. Bank's parents, Mr. and Mrs. John Z. Hatfield, of Stout avenue, over the holiday.

Firstbrook's Prices

Very Best Butter, per lb	38c
Swift's Butterine (prints), per lb	25c
Finest Butterine (in tubs) extra fine flavor, per lb	28c
Fine Mealy Potatoes, 16-quart basket	40c
3 cans Square Brand Milk	25c
Selected Eggs, per dozen	30c
Best Compound Lard, per lb	10c
Fancy Red and Yellow Onions, 8-quart basket	35c
Bulk Cocoanut, per lb	15c
Walnut Meats, (halfs), per lb	50c
Fancy Lobster, ½-lb, 25c; ¼-lb can	18c
Best Pure Lard, per lb	15c
Fat Norway Mackerel, 6 for	25c
Armour's Bacon, large jars	25c
Blue Tip Matches, 7 boxes	25c
Old Dutch Cleanser, 3 pkgs	25c
Snider's Catsup, 25c size	19c
Snider's Tomato Soup, per can	5c
Broken Macaroni and Spaghetti, per lb	5c
Tomatoes, Peas and Corn, good stock, 3 cans	25c
Fancy Sliced Pineapple, large can	18c
Per dozen	$2.10
Fancy Greening and Baldwin Apples, 8-qt. basket	40c
Yuban, Hotel Astor and Yacht Club Coffees, 3 lbs	1.00
Fancy Japan Rice, 4 lbs	25c
Hotel Astor Rice, 3 lbs	25c
Finest Italian and French Oil, full quart	85c
Vulcan Safety Matches, per gross	75c
Large Dill Pickles, per dozen	18c
Hickory Nuts, per quart	15c
Black Walnuts and Butternuts, 2 quarts	15c
Sweet Florida Oranges, 15 for	25c
Fancy Cranberries, 3 quarts	25c

WE GIVE S. & H. STAMPS.

FRED H. FIRSTBROOK
116 W. Front St.
Phone 1754

Doubt is expressed over the recovery of Robert Schenck, the young son of Mr. and Mrs. Daniel Schenck, who is seriously ill at his home on Grand street.

Satisfaction has been expressed by local citizens over the probability of having traffic posts placed at several important corners in the borough. On one of the crossings mentioned, at the intersection of Terrill road and South avenue, the local authorities cannot act, as both thoroughfares are under State supervision. Since the township officials put posts at the corner of Front street and Park avenue, and also at Springfield road and Park avenue, the daily accidents have ceased and it was on the strength of these results that an agitation was started in the borough.

A short special session of the Borough Council was held in the Fanwood firehouse on Tuesday evening, for the purpose of hearing several alleged violations of the hack ordinance, which were easily remedied.

FATHER OF FORMER LOCAL PHYSICIAN PASSES AWAY

Somerville, Feb. 11.—Dr. William H. Merrill, 73, for almost half a century a prominent physician of Somerset county, died of heart disease Tuesday night, in the Somerset Hospital. He was born near Flemington and was a graduate of the Bellevue Hospital medical school. In 1872 he married Miss Rebecca Higgins, of South Branch, who with one son, Dr. Howard Merrill, formerly of Plainfield, but now of Brooklyn, survives him.

TO GIVE BIRTHDAY PARTY.

The Alumnae Association, of Muhlenberg Hospital's Training School, has issued invitations for a birthday social to be held at the Nurses' Home on Park avenue, Wednesday afternoon, February 17, from 3 until 6 o'clock. The proceeds will be for the benefit of the organization's sick fund, which was established a short time ago, and which provides accommodations for Alumnae members who are incapacitated. An attractive musical program has been arranged and refreshments will be served.

RESCUE MISSION.

John Blower will be the speaker at the Rescue Mission meeting tonight at 8 o'clock.

—Try a Press want adv.

The Mark of Quality

Rothberg's Removal Clearance Sale

Is Now in Full Swing--Come Early to Get the Benefit of the Large Selection

Men's Pants

Values up to $1.75, Removal Sale Price 1.29
Values up to $2.50, Removal Sale Price 1.89
Values up to $4.00, Removal Sale Price 2.45

Boys' Suits

Values up to $5.00, Removal Sale Price 3.50
Values up to $7.50, Removal Sale Price 5.00

Mackinaws

All Mackinaws — regular price $10 and $12, now 6.50

Suits and Overcoats

Regular prices up to $12.00 Removal Sale Price..... $7.75
Regular prices up to $25.00 Removal Sale Price..... $16.45
Regular prices up to $20.00 Removal Sale Price..... $13.75
Regular prices up to $16.50 Removal Sale Price..... $10.45

HATS

All $3.00 Derbys and Soft Hats— Removal Sale Price— $2.39

HATS

All $2.50 and $2 Derbys and Soft Hats— Removal Sale Price— $1.69

SHIRTS.

Shirts, reg. $1.65 and $2.00— Removal Sale Price 1.38
Shirts, reg. price $1.50— Removal Sale Price 1.13
Shirts, reg. price $1.00— Removal Sale Price 79c
Shirts, reg. price 50c— Removal Sale Price 39c
This includes Dress and all Working Shirts.

NECKTIES.

All $1.00 Neckties 79c
All 50 Neckties 39c
All 25c Neckties 19c

UNDERWEAR.

UNION SUITS & SEPARATE GARMENTS.

$3.00 Garments at 2.39
$2.00 Garments at 1.38
$1.50 Garments at 1.13
$1.00 Garments at 79c
50c Garments at 39c

OVERALLS.

Headlight Union Made Overalls or Jumpers 89c
Union Made Overalls or Jumpers.. 47c

SWEATERS.

All Wool Sweaters, reg. prices up to $5.00; Removal Sale Price.... 3.45
Sweaters, regular price $3.50; Oxford and maroon; Removal .. 2.45
Sweaters, Grey and Maroon; reg. price $2.00; Removal price.... 1.33
Grey Sweaters, roll collar; reg. price 75c; Removal price..... 59c

SOCKS.

Regular 50c Socks— Removal Sale Price 39c
Regular 25c Socks— Removal Sale Price 19c
Regular 15c Socks— Removal Sale Price 9c

HANDKERCHIEFS.

Handkerchiefs—plain and initial at 7c

Open All Day Tomorrow (Lincoln's Birthday)

Look for the ROTHBERG'S 214 W. FRONT STREET

After April 1st 206 W. FRONT ST. Plainfield, N. J.

JOHN P. M'GOVERN DIES IN TRENTON

Well Known Young Man Succumbs to Long Illness.

John Bernard McGovern, aged 25, son of Mr. and Mrs. Bernard McGovern, of Greenbrook road, Dewey Park, died yesterday in the State Hospital at Trenton, where he had been an inmate since December 24 last.

Mr. McGovern received his education in the local schools. He left school at the age of fifteen and took up the trade of tinplate maker at the plant of the Levgar Structural Company. He remained in the employ of the company for seven years, during which he mastered his trade..

When he gave up his position with the Levgar Company he left home and went to Ranklin, Pa., where he followed his trade for a short time. From Ranklin, he visited Canton, Cleveland and Columbus, Ohio. From Columbus he went to Buffalo, N. Y., where he remained a short time and then went to Lockport, N. Y., where he was taken ill about three months ago.

McGovern was taken to the St. Francis Hospital at that place and remained in that institution until he was brought home on December 21. It had been the ambition of the deceased from the time he was sixteen years of age to study for the priesthood, and it is believed that constant worrying over his physical and financial inability to follow the calling resulted in his illness. He possessed exemplary habits and spent much of his spare time in study. He leaves, besides his parents, seven sisters, Mrs. Florence Vogel, and the Misses Bessie, Julia, Margaret, Francis, Marsella and Catherine, and three brothers, Samuel, Joseph and Bernard.

The funeral will be held at the late home Saturday morning at 8:30 and in St. John's church at 9:30, where a requiem mass will be said. Burial will be in St. Mary's cemetery.

SPECIAL FEATURES PLANNED FOR HIGH SCHOOL MEETING

Members of the Plainfield High School Parent-Teacher Association, will hold a meeting in the Plainfield High School Auditorium, Monday afternoon, at which time reports concerning the New Jersey Congress of Mothers held at Atlantic City in November will be made. This will be the first meeting after the school's mid-year examinations and the parents will be given an opportunity to get a line on the work being accomplished by pupils at the half-year mark.

A feature of special interest will be given Monday in the form of a lecture by Miss A. K. Miller, instructor in the Latin department of the Ninth street school. It will be accompanied by an exhibition of charts and class work. Miss Miller's subject will be "What Is the Use of Latin Instruction in the High Schools."

TEMPLE SHOLEM SUBJECT.

Rabbi Herman L. Martin, of Temple Sholem, will take for his subject at the regular Friday night service tomorrow, "Is Marriage a Failure" or "Women's Influence On the Home?"

TEMPERATURE REPORT.

The temperature report from The State Trust Company today is as follows: 9 a. m., 28 degrees; 11 a. m., 39 degrees; 1 p. m., 43 degrees.

—PRESS WANT ADS PAY.

REV. JOHN Y. BROEK SPOKE AT HIGH SCHOOL EXERCISES

Rev. John Y. Broek, pastor of the Trinity Reformed church, addressed the Plainfield High School pupils at the Lincoln exercises, this morning. His topic was a suitable one for the occasion and the remainder of the program consisted of songs and recitations.

The program: Songs, "God Speed the Right," "Battle Hymn of the Republic" and "Recessional;" recitation, "Abraham Lincoln," by Richmond Ritterbusch; adress, Rev. J. Y. Broek; closing song, "Captain, O Captain."

FRANKLIN SCHOOL PUPILS RENDERED LINCOLN PROGRAM

Songs and original compositions marked the program for the Lincoln exercises of the Franklin School, which were held this morning at 9 o'clock. There were fourteen numbers on the program and many of the pupils took part.

The program follows: Songs, "Hail Columbia," "Salute the Flag" and "Flag of the True," school; original paper, "Abraham Lincoln's School Days," by Milton Runyon; song, "Columbia's Honored Son," school; original paper, "Life of Lincoln," by Martha Alprin; song, "Abraham Lincoln," school; original paper, "Lincoln as a Boy," by Robert Watson; song, "Old Glory," school; original paper, "Early Life of Lincoln," by Margaret Evans; song, "Stars and Stripes Forever," school; original paper, "Lincoln in Public Life," by Mildred Tlitz; songs, "Angel of Peace" and "America," school.

—Advertise in the Daily Press.

Y. W. C. A. NOTES

The first meeting of the "First Aid to the Injured" class was held yesterday afternoon in the association parlors. The club promises to become a popular one having an initial enrollment of 30 members yesterday. The evening class will start tonight and all who cannot come in the afternoon are invited to join the night class. The course consists of a practical course of lectures and demonstrations on what to do in case of injury or illness.

Miss Lena Farrar, of the National Y. W. C. A. headquarters, visited the local association yesterday afternoon to go over the work of the local institution. She was delighted with the conditions existing and congratulated the leaders on their work.

GUILD WILL MEET.

The monthly meeting of the Plant, Flower and Fruit Guild will be held tomorrow evening, February 12, at 8 o'clock in the Friend's Meeting House, Watchung avenue and Third street . Rev. C. C. Cain, pastor of Grace Methodist church, will deliver a short address. The music will be in charge of Mrs. J. H. Evans. All are cordially invited to attend.

MISS HUNT'S WILL FILED.

The will of the late Miss Clara Hunt, of Chicago, has just been filed for probate in Chicago. It disposes of an estate of $20,000, of which half is personal property and half real estate. Frank H. Childs is named executor. Her sister, Mrs. George H. Frost, of this city, and three others are the beneficiaries of the will.

—If you have property to rent, drop all secrecy about it, and use the classified ads.

HAPPY EVENING CLUB HELD ENJOYABLE SOCIAL TIME

The Happy Evening Club met at the home of Mrs. Ira R. Vail, of Watchung avenue, Tuesday night, where a most enjoyable time was spent. Puzzling games were played for which prizes were offered the winners.

Mrs. George Muir, Mrs. Percy Terry, Mrs. Russell Vail, Mrs. Russell Huston, John Terry, Burt Glaenzer and Russell Vail were the successful solvers of the brain rackers. The decorative scheme was pink and white. Piano selections were rendered by Mrs. George Muir. At a late hour refreshments were served.

ANNOUNCE ENGAGEMENT OF MISS AGNES B. DAVIS

Mrs. Margaret Griffiths, of Watchung avenue, yesterday received the announcement of the engagement of her sister, Miss Agnes Balfour Davis, a nurse in the Canadian Army Medical Corps, to Lieut. Calumetti Bramfield, attached to the Seventeenth Battalion, Nova Scotians. The latter formerly served in the Royal Marines Artillery and was under Kitchener for a time. At the outbreak of the European war he was in California and went at once to Quebec to join the Canadian army. No date has been set for the wedding and it will probably not take place until after the war.

CHRISTIAN FIELD.

Rev. Frederic L. Greene, pastor of Hope chapel, will speak at the midweek prayer service at Evona chapel, his evening.

Holy Communion will be observed at Hope chapel at the hour of the evening service Sunday. The reception of new members will also be held at that time.

The mid-winter rally of the Christian Endeavor Union will be held at Temple Baptist church this evening.

RECREATION NOTES

The Bryant School dancing class, which meets Wednesday afternoons, is very popular. About eighty children take part in the dances and are learning the folk dances of different nations, social dances such as the waltz and polka, and they are also having work in rhythm.

The Dunbar Club will enjoy its usual social evening tomorrow night, at the Washington School.

The Dramatic Club will meet at the Washington School tomorrow evening. There will be a rehearsal of the play, "Sarah's Young Man." Mr. White, the coach, will be present, so the entire caste is urged to be at the school ready for the rehearsal.

The Italian Club will hold a mock trial tomorrow evening at the Lincoln School. Refreshments will be served. There will also be music and dancing.

PERSONAL.

Mr. and Mrs. Joseph A. Haynes, of Craig place, have gone to Annandale to spend a few days with their son, John Haynes.

Harry Roberts, formerly of this city, but now of New York, visited friends in town yesterday and today. Mr. Roberts has been with the New York Hippodrome for the past year and a half, but recently left the big show house to rehearse a new vaudeville act, which will probably be seen on the Proctor circuit.

Mrs. James W. Jackson, of this city, who has been spending the winter at the Waldorf-Astoria Hotel, New York, is quite ill, being under the care of a physician and trained nurse.

NO TERMS TO OFFER.

London, Feb. 11—Sir Edward Grey, the foreign minister, replying to a question by J. O. Wettes, the Labor member, asking what terms the allies would be willing to offer to Germany at the present time said: "The recent public utterances of Germany have not given us any reason to suppose that the questioners object would be promoted by adopting the course suggested and outlining any tentative terms for peace."

CHARGED WITH CONSPIRACY.

Corpus Christi, Texas, Feb. 11.—U. S. Deputy Marshal McKinney has arrested Manuel Flores at San Diego, Texas, charged with conspiracy against the United States. He is said to have been the leader in attempting to organize Mexican bands for the purpose of invading southern Texas, New Mexico and Arizona. Other arrests have been made at Brownsville and San Antonio on the same charge.

VALENTINE SUPPER.

Under the auspices of the Women's Guild, of the Holy Cross church, a valentine supper will be given in the parish house tonight from 6:30 to 8:30 o'clock.

—Advertise in the Daily Press.

TURNED UP HIS NOSE AT U. S. ARMY UNIFORM

Washington, Feb. 11—Turning up his nose at a United States Army uniform may cost the proprietor of a tango parlor here a heavy fine if not a more severe penalty. Assistant U. S. Attorney Given, today, took up the case of a young private from Fort Meyer, who on Saturday sought to enter the dance hall with four soldiers who were in civilian clothes. The four were acceptable to the management, but the uniformed man was told he could not enter. The War Department is preparing to see that the prosecution is pressed.

WILL SPEAK ON "LINCOLN, THE TYPICAL AMERICAN"

The Brotherhood and Epworth League of the First Methodist church will hold "An Evening at Home with Lincoln," tomorrow night in Vincent chapel. Rev. Addison Wilbur Hayes, of Madison, will be the speaker of the evening and his topic will be "Lincoln the Typical American." Judd Stuart, of the borough, has kindly consented to loan a portion of his beautiful Lincoln collection for the occasion.

Refreshments will be served during the evening and entertainment will be furnished by the Dutch Arms Band. A good time is assured all who attend.

GENERAL QUARANTINE.

Fort Worth, Tex., Feb. 11—The sanitary live stock commission has announced a general quarantine against live stock shipments from Texas as a result of the foot-and-mouth disease. Oklahoma is excluded from a list of 20 states against which the quarantine is made effective.

EXTRA SESSION PROBABLE.

Washington, Feb. 11.—Following a number of conferences between the President and members of the Senate and House, it was stated on high authority that an extra session in order to pass the ship purchase bill seemed more certain than ever.

RUSSIANS BUY A STEAMER.

St. Johns, N. F., Feb. 11.—The steel steamer Lintrose, built for the Reid New Foundland Company, has been bought by the Russian government for service as an ice breaker in the White Sea.

SIRES AND SONS.

President Emeritus Cyrus Northrop, University of Minnesota, is now eighty.

Admiral Reginald F. Nicholson, who recently retired, having reached the age limit of sixty-two, is said to be the last officer who served in the navy in any capacity during the war between the states.

Colonel Sir Arthur Henry McMahon, who has been appointed high commissioner for Egypt, now that that country has been declared under the protection of Great Britain, has been foreign secretary to the government of India since 1911.

Dr. Jose Vicente Concha, the new president of Colombia, is a lawyer of high attainments and a diplomat of recognized ability. He has something of the shrewd carefulness and reserve of the Scot and holds fast to that which has been tried and proved rather than incline himself to the fancies of the hour in government.

Professor Garrett Droppers, who some fifteen years ago was professor of political economy at Keio university, Tokyo, has been appointed minister to Greece in succession to George Frederick Williams. He was president of the University of South Dakota, 1898-1906. Since 1908 he has been secretary of the commission of commerce and industry of Massachusetts.

Echoes of the War.

If the guns get much bigger Europe may expect a protest from Mars.—Louisville Courier-Journal.

Mohammedan and Hindu soldiers clash over the manner of killing a sheep, but any old way will do for a man.—Washington Post.

Lord Kitchener says the war won't begin until May. If the preliminary bouts are any indication the main event is going to be some scrap.—Detroit Free Press.

All the enemy countries in Europe are sure they cannot be starved out. What the rest of the world hopes, rather, is that they may find themselves overfed—with war.—New York World.

Current Comment.

Diplomatic notes are to a large degree and in their own peculiar way promissory notes.—Washington Star.

It is moved and seconded that more people go in for raising meat and fewer people go in for raising meat prices. —Life.

Armour, the big meat man, notes a shortage of cattle, while Wall street is suffering from a shortage of lambs.—Philadelphia Press.

Who would have thought while the six power loan controversy was raging that the first gold to reach America since the war broke out would come from China?—Springfield Republican.

—It pays to use the advertising columns of The Press.

—A day wasted in your classified advertising campaign for work is a real loss.

PAINTERS AND DECORATORS.

James C. Hansen
DECORATOR
Dealer in
PAINTS—OIL—GLASS—VARNISHES, ETC.
141 East Front St., Plainfield, N. J.
Distributor of John W. Masury & Son's Pure Colors, Ready Mixed Paints, Etc.

1915 WALL PAPERS
IMPORTED and AMERICAN GOODS
C. CONOVER & CO
Decorators, Painters and Paperhangers, Window and Plate Glass.
115 Elmwood Place. Tel. 1145

COAL DEALERS.

TenEyck & Harris
Dealers in
LEHIGH VALLEY COAL.
Tel. 2081-J-2, South Plainfield, or 1155.

Kindling and Grate Wood.
Prompt deliveries. Orders received at 89 SOMERSET STREET.
JOHN MOBUS.
P. O. Box 320. Telephone 2538-J.

N. MEYERS & SONS
COAL
COKE AND WOOD
Office tel. 1152-W. 121 Watchung Av
Yard tel. 1911-W.
Fourth and Washington Streets.

HOTELS.

HOTEL WALDORF
HENRY WINDHAM, Prop.
144 EAST FRONT STREET.
Gottfried Kruger's Extra Beer on draught. Imported Wines, Liquors and Cigars. Hotel accommodations and private Dining-room.

HOTEL SOMERSET
Newly Papered and Painted throughout. Table Board and Rooms by Day or Week.
Piel Bros. and Kruger's Beer on draught.
W. G. FEASTER, Proprietor.
97 Somerset St. Tel. 991

WEINMAN'S CAFE
GENERAL NEWS TICKER.
Stock quotations.
Up to the Minute.
'PHONE 1527.

L. MORALLER & SON
WATCHMAKERS AND JEWELERS
WATCHES
CLOCKS and
JEWELRY
Fine Watch and Clock Repairing a Specialty.
219 Park Ave. Phone 444-W.

VAIL
JEWELER and OPTICIAN.
236 Park Avenue
OPPOSITE NORTH AVENUE.

NEW JERSEY CENTRAL

TRAINS LEAVE PLAINFIELD.

For New York—2:10, 3:41, 5:08, 5:40 (5:52 except holidays), 6:27, 6:55, 7:22, (7:26 except holidays), 7:41, 7:44, (7:55 except holidays), 7:58, 8:12, 8:30 (except holidays), 8:36, 8:42, 8:59, 9:29, 9:53, 10:26, 11:27, 12:12 p. m.; 12:34, 12:58, 1:44, 2:25 2:39, 2:55, 3:12, 4.01, 4:13, 4:36, 5:39, 6:25, 6:47, 7:41, 8:27, 9:27, 9:30, 10:15, 10:36, 11:43 p. m. Sunday—2:10, 3:41, 5:40, 7:23, 7:58, 8:52, 9:34, 9:49, 10:37, 12:12 p. m., 12:29, 12:58, 1:28, 2:09, 2:15, 2:55, 3:17, 4:29, 5:34, 7:14, 8:13, 8:27, 8:35, 8:39, 9:27, 10:21, 10:36 p. m.

For Newark—5:08, 6:27,, (7:05 through train to Newark), 7:41, 8:36, 9:29, 10:26, 11:27 a. m., 12:34, 12:58, 1:44, 2:39, 2:55, 4:13, 4:36, 5:39, 6:25, 6:47, 7:41, 8:27, 9:30, 10:36 p. m. Sunday—7:23, 8:52, 9:34, 10:37 a. m., 12:29, 12:58, 1:28, 2:09, 2:55, 3:17, 4:29, 5:34, 7:14, 8:13, 8:35, 8:39, 9:27, 10:36 p. m.

For Easton, Bethlehem, Allentown and Mauch Chunk—5:18, *8:20, 9:44, 11:27 a. m.; 2:00, 5:24, 5:44, (6:59 to Easton) p. m. Sunday—5:19, *9:44 10:57 a. m.; 1:58, 5:44, 7:05 p. m.

For Wilkesbarre and Scranton—5:18, 9:44 a. m.; 5:44 p. m. Sunday—5:19, 10:57 a. m., 5:44 p. m.

For Red Bank, Long Branch and Asbury Park, etc.—3:41, 8:12, (9:53 a. m. Red Bank), 11:27 a. m., (12:34 Saturday only), (12:58 Red Bank only), (3:12 Red Bank only), 4:13 6:25, 8:27 11:43 p. m. Sundays—3:41, (7:58 Red Bank only), 8:52 a. m.; (9:40 Red Bank only), (2:15 Red Bank only), 3:17, (8:13 Red Bank only), 8:35 p. m.

For Atlantic City—3:41, 9:53 a. m. (12:34 Saturdays only), 3:12. Sunday—9:40 a. m. 2:15 p. m.

For Philadelphia—6:28, 7:29, 8:45, 10:43, 11:53 a. m., 12:42, 1:54, 2:45, 5:12, 6:44, 8:47, 9:46, 10:48 p. m., 1:20 a. m. Sunday —5:19, 8:45, 9:39, 9:57, 10:39, 10:43, 11:41 a. m., 12:42, 1:44, 2:45, 3:42, 4:39, 4:56, 5:39, 6:29, 6:44, 8:47, 9:46, 10:55, 11:54 p. m., 1:20 a. m.

For Baltimore and Washington. Daily —8:45, 10:43 a. m., 12:42, 2:45, 6:44 p. m.

*Except Mauch Chunk. 6-4-14

Plainfield Daily Press

LESLIE R. FORT.....Managing Editor

Published Daily except Sunday, by the PLAINFIELD PRESS COMPANY, 108 North Avenue.

Entered at the Plainfield, N. J., Postoffice as Second Class Mail Matter.

TELEPHONE PLAINFIELD 1300. Private Branch Exchange connecting all departments.

Two cents a copy. Ten cents a week. $5.00 a year in advance. Delivered by carrier or by mail. No extra charge for papers mailed to points in the U. S. and Canada.

Any subscriber failing to receive a single issue will confer a favor by notifying the business office.

Advertising rates mailed on application. Copy for change of Advertisement to ensure change for same day must be at the office by 9:00 a. m.

FEB. 11TH IN HISTORY.

1220—Henry III. subscribed the great charter of English liberties, witnessed by 13 bishops, 20 abbots and 32 earls and barons.

1451—Died, Amurath II., first Turkish emperor to use cannon in battle.

1573—Drake, the English navigator, from a tree had his first view of two oceans bordering America, one of which no English vessel had ever navigated.

1650—Died, Rene Descartes, French philosopher and mathematician, who extended the limits of geometry.

1735—Birth of Daniel Boone, famous pioneer, in Bucks county, Pa.

1815—Treaty of peace reached New York in British sloop of war Favorite.

1828—Died, Governor DeWitt Clinton, of New York, father of the Erie Canal.

1869—Steamer Nelly Stevens burned on Red River, Arkansas; 63 persons drowned.

1912—Died, Lord Lister, of England, discoverer of antiseptic treatment in surgical operations.

1913—Mexican revolutionists and Federal troops fought in streets of Mexico City.

Plainfield, N. J., Feb. 11, 1915.

STATE SCHOOL CENSUS.

That Plainfield is ahead of other communities in the State is again demonstrated by the agitation which is being waged in the State papers for the taking of a school census at the same time the State census is taken this year. The local Board of Education announced the result of such a census in this city some months ago, and it was as thorough as any one could desire.

Secretary of State Crater is preparing for the State census to be taken in June in accordance with the act of 1905, and the Trenton Times suggests that it would be timely for the State Board of Education to try to have the law amended, so that enumerators will be able to gather facts and figures concerning the children of school age. The Times sees great value in such figures in planning new schools and for caring for certain classes of children.

As the law is at the present time the Secretary of State is limited to gathering information regarding each inhabitant as to "name, color, sex, conjugal relation, place of birth and place of parents, whether alien or naturalized, number of years in the United States ,occupation, literacy and ownership of farms and homes." Every school district should have statistics of all children of school age, and there is no sense in the State paying from $125,000 to $130,000 for a general census, without getting the statistics regarding the children at the same time.

Seeking the repeal of the "full crew law" which was passed two years ago by the legislatures of Pennsylvania and New Jersey, the officials of thirteen railroads have decided to go direct to the people, and ask their aid. Officials of the roads, which include the Central Railroad of New Jersey, are planning a wide publicity campaign in the newspapers throughout the two states, putting the whole proposition before the people in a straightforword series of arguments, in an effort to show what they consider the unjust features of the law in question. The movement will be watched with much interest. In these days corporations which take the people into their confidence, as it were, and make a clean and able presentation of their case through the one medium that reaches all the people, the newspaper, usually get what they are after, if their cause is just. There was a time when the corporations controlled the news columns of the papers, through the generous use of free transportation, and tried to mold public opinion in that way. Nowadays the publishers pay for the rides they take, just like every other citizen, and the railroads spend their money for advertising of a legitimate sort. The arguments in favor of the repeal of the "full crew" law will be drawn to the attention of the large mass of people, and if they are sound we suppose the desired repealer will be put through the Legislature. But the public want every safeguard they can get, and they will have to be shown that travelers will be protected just as much as before if the repealer is passed.

Plainfield will be put to the expense of a special election in August or September, which will run into the hundreds of dollars. The Constitutional amendments which are to be voted on at that time will entail extra work on the part of the boards of election and the city clerk's office. There is, however, some assurance that this will be the last special election for the purpose ever held in the State, for one of the proposed amendments arranges more speedy changes in the Constitution in the future. It provides that in the future all voting on proposed amendments shall take place at the same time that an election is held for members of the General Assembly. This will save money for the taxpayers, and incidentally bring out a much larger vote than is usually the case at a special election, so it is pretty safe to predict that this one amendment will be passed.

As was announced yesterday, the contributed editorial for this week will appear tomorrow, because it deals with the life of the man whose birthday anniversary we then celebrate. The subject will be "Honest 'Abe' Lincoln," and the writer will be by an authority on that subject, Judd Stuart, one of the best known residents of North Plainfield.

The Woman's Exchange $1,000 fund seems to be growing slowly but surely. Certainly there are one hundred people in Plainfield who can afford to give $10 each to so worthy a cause. If you cannot give that sum, however, send along any amount. It will help to swell the total.

If that new fire engine hadn't arrived on Monday the fire committee were planning to put want advs. in the papers along the line of the railroads over which it came.

The Paterson Call is led to remark that if bandits held up a train going to Palm Beach, they were only trying to get a little ahead of the hotel proprietors.

Just to show that it is possible the weather man seems to be giving us a week of perfectly normal weather. It's an awful shock after what we have had.

This seems to be the lecture season in Plainfield. Not less than a score have been scheduled for this week.

LAUDS CLINIC'S OBJECTS

(Continued from page 1.)

and an effort made to unearth the original cause.

"We are in need of teachers today in the United States who specialize and I would like nothing better than to see institutions founded in which those desiring instruction in the proper methods to deal with exceptional children could receive it. If we have these expert instructors we will have to pay for them. I would like to see the salary of every teacher in the United States doubled today and if we spent half the money now expended in maintaining a navy, for educational work, we would be able to do this for our teachers.

"There is no average child, some are better and some are worse, but all are entitled to an education. In former years we wasted humanity by depriving the exceptional child of the education to which he was rightfully entitled and in after years we expected the same of him as we did of every other child. We've built cities and then destroyed them; and we've erected buildings that could be destroyed by fire. Therein dwells our wastefulness.

"In late years we have given out begrudgingly a few additional dollars in an effort to study the mental and moral parts of a child and in this way to give him the proper kind of instruction. We are fast beginning to realize that we will have to make schools for the children in the future instead of attempting to make the children fit into the schools. Children have human qualities in different proportions and it requires clinic study to ascertain their natural tendencies. Medical inspection in the schools is of the utmost importance and the United States Bureau of Education is today paying marked attention to the development of health supervision in the educational institutions of the country.

"The only thing in this world of value is the child and all other resources have value only in the proportion to the value of the people who work them. When we have mastered the art of gathering up the fragments of humanity all other social and economic problems will be solved."

Mayor Leighton Calkins, of this city, acted as chairman, and in a few introductory remarks lauded the new asset to the city's educational work and urged Plainfielders to lend their support in making it a success.

Union County Superintendent of Schools A. L. Johnson promised the co-operation of the county educators and commented favorably upon the objects of the new clinic, classing it as a step in the right direction.

Supervising Principal Fred Aungst of the North Plainfield schools; William de La R. Anderson and Somerset County Superintendent of Schools H. C. Krebs, were also speakers. Rev. F. Y. Pierce, of New York, delivered the invocation.

Standard Sewing Machines

The February Furniture Sale

McDougall Kitchen Cabinets

As we enter into the second week of this great sale we count the days from Monday and there are just seventeen more business days. Every day is one of passing opportunity. Every day takes with it many of the wonderful bargains offered. Consult the price marks in red and have your selections reserved while the opportunity is yours.

BED OUTFITS.

Consisting of **Bed, Spring and Mattress,** and offered in the sale at upwards from..... **6 95**

CHIFFONIERS AND DRESSERS

In **Genuine Mahogany,** some of these are most beautiful antique reproductions; prices are upwards from **19.95**

MATTING SALE.

A consignment of **Extra Heavy China Matting;** good colors and offered at, per roll..... **9.00**

BRASS BEDS.

A variety of patterns, including some of the **Very Latest Designs;** selling upwards from **10.45**

DINING TABLE.

Handsome Pedestal Tables, round top, in plain and quartered sawed oak; beginning at **10.95**

RUGS.

Special February prices as follows:
1 piece, 9x12 Axminster..$18.00 up
1 piece Wilton Velvet...$21.00 up
French and Royal Wilton $35.00 up

BUFFETS.

A beautiful assortment of full quartered oak **Buffets** in plain and colonial designs; beginning at **14.95**

PARLOR ROCKERS.

The line consists of mahogany, golden oak and fumed oak; you can buy them now at upwards from **1.95**

PICTURES.

An opportunity to buy pictures for every room at a remarkable saving. Oleographs, Etchings, Pastels, Carbonettes, etc.

DRESSERS AND CHIFFONIERS

In **Birdseye Maple,** with French beveled mirrors, and ease work of finest selected material; upwards from **13.45**

LIBRARY SETS.

Consisting of 3 pieces; settee, arm chair and rocker; some quartered oak seats and others upholstered in leather and leatherette; sets upwards from.. **19.95**

LIBRARY TABLES.

In **Golden Oak, Fumed Early English and Mahogany;** February prices upwards from. **2.95**

FURNITURE ON THE CLUB PLAN

Woodhull & Martin Co.

PROFIT SHARING COUPONS WITH ALL PURCHASES.

FURNITURE ON THE CLUB PLAN

FORMER GOVERNOR STOKES TO SPEAK AT BANQUET

Former Governor E. C. Stokes, State Senator W. W. Smalley and C. H. Parker, of Bound Brook, will be the speakers at the annual banquet of the Past Councilors' Association, Jr. O. U. A. M., of Somerset county, to be held in the Methodist church, Bound Brook, Friday night, February 19. The association will at that time entertain the State officers of the order.

The dinner will be served by the Ladies' Aid Society, of the Methodist church, after which there will be speech-making and other features arranged by the committee in charge.

LODGE GETS KEEPSAKE

(Continued on page 4.)

ed the gift over to Secretary William R. Townsend. The latter will have it suitably framed and placed among the lodge's collection of keepsakes, which has now gotten to be one of the most interesting features at the new clubhouse.

The Benevolent and Protective Order of Elks was instituted in New York city, as the result of a movement started among the members of the Jolly Corks, a metropolitan club, composed mostly of people in the theatrical profession. The majority of the men in it roomed at the same boarding-house on the East Side and during a Sunday afternoon discussion, the formation of the new order was decided upon. The fifteen men who signed the charter were the following: Charles Vivian, Richard Steirly, William Carleton, H. Vandermark, William Sheppard, E. M. Platt, W. Bowran, H. Bosworth, M. G. Ashe, John G. Kent, J. G. Wilton, F. C. Langhorne, J. H. Bloome, G. F. McDonald and T. G. Riggs.

Mr. Langhorne was an enthusiastic Elk for many years, but owing to a change of residence to this city, eventually dropped out of the New York lodge. After the one in this city was instituted he again became interested and on an order from the grand lodge was reinstated to full membership in the order as a member of Plainfield lodge. The local Elks feel justly proud of his affiliation, especially when it is considered that New York lodge is the only other branch in the country which can boast of one of the original of what is now one of the most influential fraternal organizations in the country.

MUSICAL FEATURES AT BAPTIST PRAYER MEETING

The mid-week service last night at the First Baptist church exceeded both in attendance and interest the expectations entertained before the service was held. The interest from the beginning was very deep and continued throughout the entire program. The young people responded with great enthusiasm and in large numbers, while the musical features of the evening were unusually inspiring. These special musical numbers included singing by the Probasco Male Quartet, a violin selection by Miss Florence Wohlfert, and a beautiful solo by Howard Parry.

The service was of such profound interest that it could not well be closed until far beyond the ordinary hour. After the service itself the ordinance of baptism was administered to three candidates, Mrs. Rodney Louis, Mr. and Mrs. William R. Warren. In this connection it may be stated that all the services of the First Baptist church are being largely and heartily supported. Congregations are steadily growing and interest deepening. Important announcements may be expected for next week Wednesday, February 17, both afternoon and evening.

MOSQUITO EXTERMINATORS' SECOND ANNUAL SESSION

New Brunswick, Feb. 11.—The second annual meeting of the New Jersey Mosquito Extermination Association will be held in Atlantic City on February 17 and 18. The session will be opened by an address by Ralph H. Hunt, of East Orange, president of the association. This will be followed by a symposium on "Important Mosquito Control Problems that Have Been Met and Their Solution," in which representatives from every county in the State will take part.

The afternoon session will be addressed by Walter E. Edge, president of the Senate, and Carlton Godfrey, speaker of the House. Dr. W. C. Gorgas, surgeon-general of the United States Army, will deliver an address on "Mosquitoes and Their Relation to Man." Dr. Jacob G. Lipman, director of the New Jersey Agricultural Station, will speak on "Economic Value of Mosquito Work."

Thursday, February 18, Dr. Leland O. Howard, chief of the bureau of entomology, United States Department of Agriculture, will speak on "Anti-Mosquito Work of the United States Department of Agriculture." He will be followed by Dr. Thomas J. Headlee, entomologist of the New Jersey Experiment Station and executive officer in charge of the station's anti-mosquito work. His subject will be "Cost of Anti-Mosquito Work." "Mosquitoes and Malaria in New Jersey" will be the topic of the address of Dr. A. Clark Hunt, of the State Board of Health. Walter A. Evans, director of the Essex County Board of Freeholders, will speak on "Anti-Mosquito Work from the Standpoint of a Freeholder." Minority leader in the House, Thomas Martin, of Hudson county, will speak on "Anti-Mosquito Work from the Standpoint of a Legislator." An address on "the Relation of the Public to the Mosquito Question" will be delivered by Dr. Gordon K. Dickinson, president of the Hudson County Medical Society.

THE DAILY PRESS IN DUNELLEN will be found on sale or delivered to any address every afternoon by Edward Penhock, druggist and newsdealer.

HOSPITAL ESTABLISHES ANOTHER NEW RECORD

The activities at Muhlenberg Hospital continue to show an increasing appreciation on the part of the people of Plainfield and its environs of this great institution. The past week has marked another era in its history of activity by establishing another new record as to the number of patients being cared for.

The maximum number of patients heretofore in the institution at one time was 72 and last week the number of patients cared for in that institution was 80, divided in the various departments as follows:

Private rooms, 14; semi-private rooms, 14; wards, 52; total, 80.

The hospital has accommodations for only 27 pupil nurses and the great increase in the number of patients at the institution, and the necessary assignment of these nurses to the various departments has taxed every nurse in the hospital to her fullest capacity for work.

It is hoped that before a great while the hospital authorities will be able to increase the accommodations at the Nurses' Home to take care of a considerable number of additional pupil nurses to provide for the ever-increasing business and thus relieve the strain under which the present nurses are working.

DR. CORBUSIER ADDRESSES PARENT-TEACHER ASS'N

Dr. H. D. Corbusier addressed the members of the Parent-Teacher Association of the Irving-Jefferson Schools at the Irving School on Wednesday, confining his remarks chiefly to the make up of the human body as found in growing children and gave advice as to the proper dress, shoes to wear, etc.

Other features of the program included piano solos by Miss Elsie Vail and Miss Ethel Sleight. After the meeting refreshments were served under the direction of Mrs. John E. Dunn, chairman of the committee. The next meeting will be held Tuesday, March 9, at the Jefferson School.

—Be a "popular author" for a day by writing a "Help Wanted" advertisement.

COMING EVENTS.

TODAY.

Annual Meeting of Women's Missionary Society of Hope Chapel.
Miss Janet Richards, Current Events.
Annual Meeting Women's Missionary Society Hope Chapel.
K. of C. Indoor Fete at Columbus Club.
Jr. O. U. A. M. Fair at Sebring's Auditorium.
Warren Chapel Annual Turkey Supper.
Boy Scouts at Bethel Chapel.
Dance at Park Club.
Plainfield Council, D. A., Entertainment.
Boro Parent-Teacher Association Meeting.
Benefit Dance at High School for Muhlenberg Hospital.
Holy Cross Church Supper.
Meeting of Men's Association of Heavenly Rest Church.
Mid-Winter Rally, Temple Baptist Church.
Meeting of Consistory of Trinity Church.
Vaudeville at Proctor's.
Photo-plays at Plainfield Theatre.

TOMORROW.

Lincoln Chapter, I. C. S., Banquet.
Building Trades Council.
K. of C. Indoor Fete at Columbus Club.
Jr. O. U. A. M. Fair at Sebring's Auditorium.
Lincoln Service at First Methodist Church.
Nonpariel Minstrel Show, Clubhouse, St. Mary's Avenue.
Beatrice Herford at P. H. S.
R. E. A. L. Banquet at First Presbyterian Church.
Meeting of Brotherhood and Epworth League of First Methodist Church in Vincent Chapel.
Lincoln's Birthday Masque Ball at Saengerbund Hall.
"Dutch Supper" Grace M. E. Church.
Vaudeville at Proctor's.
Photo-plays at Plainfield Theatre.

SATURDAY.

K. of C. Indoor Fete at Columbus Club.
Jr. O. U. A. M. Fair at Sebring's Auditorium.
Dutch Supper, Borough Firemen.
Vaudeville at Proctor's.
Photo-plays at Plainfield Theatre.

—At Westfield, C. F. Wittke has the Daily Press on sale each day.

TO FIX SALARIES OF CLERK AND ASSISTANTS

It is expected that when the Common Council holds its adjourned meeting Monday night, it will fix the salaries of City Clerk James T. MacMurray and George B. Wean, the city stenographer. Arrangements will also probably be made whereby the city will employ the assistants in the city clerk's office, paying their salaries.

Corporation Counsel Charles A. Reed has advised the Council that it has the right to take all fees which heretofore have been paid to city officials for one reason or another and in the adjustment of salaries the fee system will also be considered.

—It pays to use the advertising columns of The Press.

HEADQUARTERS FOR

GIBSON'S

RYE

E. C. WESTCOTT

115 East Front Street.

We are now selling Mulford's Granular Effervescent Sodium Phosphate at 25c per quarter-pound bottle.

SCHREINER BROS.

PRESCRIPTION DRUGGISTS.

Park Ave. and Second Street.

ORGANIZED 1875

BUSINESS SUCCESS

Is accompanied by industry, capital, experience and efficiency.

A Safe Depositary for your working capital, an aid to commercial enterprise, is obtained by an account with the City National Bank.

Bank with us.

3% Interest Paid on Daily Balances of $500 and over, subject to check.

CITY NATIONAL BANK

PLAINFIELD, N. J.

UNCLE SAM ROOTS FOR STEEL

- Proctor's Theatre -

CHARLES CHAPLIN
The funniest man in picturedom, who is to be seen at Proctor's Theatre in a new film each week.

For the benefit of the holiday patronage, Proctor's Theatre will run continuously tomorrow (Lincoln's Birthday), from 1 p. m. to 11 p. m. Four performances will be given in all, each one carrying the full program of vaudeville and feature pictures. In addition to a complete change of acts, the offering today will include the episode of "Runaway June," the serial which has become popular with young and old, and the Pathe Weekly, the animated newspaper of which present the latest doings of the world in picture form. Tomorrow's feature picture will be the succeeding episode of the Pathe serial, "The Exploits of Elaine," in which Arnold Daly and Pearl White enact the leading roles. The latest policy at Proctor's Theatre has been to give the people the best to be had and with this idea in view another costly innovation will begin Saturday, when the first of a series of two-reel pictures featuring Charles Chaplin will be shown. Mr. Chaplin, as practically every lover of the movies knows, is the funniest man who ever posed for the pictures. He has been associated with the Keystone comedy people for a long time, but will hereafter be with the Essanay Company. Visit Proctor's Theatre, Saturday afternoon or night and see Mr. Chaplin in the screamingly funny film, "His New Job," and you will positively be a regular attendant when his other pictures are presented.

WE DO FINE JOB PRINTING. TRY US

IVAN FLOOD TALKS TO YOUNG PEOPLE

"Consecration" Theme of Speaker at Gathering in Temple Baptist Church.

Iva P. Flood, of Newark, the newly appointed State secretary for Young People's Work of the Baptist church, addressed a conference of Christian Endeavorers at the midweek meeting in the Temple Baptist church, last night. Beside the members of the Temple church society, there were also delegations from the First Baptist and Park Avenue Baptist societies, together with people from various parts of the city.

Mr. Flood was in Germany at the outbreak of the present European war and he drew a lesson from the mobilization, using "Consecration" as his theme. "The German soldiers," he said, "displayed genuine enthusiasm when war was declared on that fatal Saturday in July." From Germany he proceeded to France, where he found that the soldiers displayed "Faithfulness" in rallying to the colors. In England, the cry among the volunteers was "every man must do his duty." From these three slogans, "enthusiasm, faithfulness and duty," he drew a lesson beneficial to every Endeavorer fighting for the cause of Christianity, and asserted that if these were used as their standard the spirit of the heavenly Father would be paramount the world over.

The mid-winter rally of the local Christian Endeavor Society will be conducted in the Temple Baptist church tonight and tomorrow night the Home Society will enjoy a social.

MISS HERFORD'S RECITAL TO INCLUDE FINE PROGRAM

Miss Beatrice Herford, who is to appear at the Plainfield High School auditorium, tomorrow night, under the auspices of the Cub Bearers' Circle, of the King's Daughters, will include the following numbers in her monologue program: "In a Restaurant," "The Cook," "The Disinterested Voter," and "At An Intelligence Office." Miss Herford is well known to Plainfield audiences through previous appearances, but each time she comes she always offers something new. There are no reserve seats and tickets are on sale at Armstrong's drug store, or can be secured from the following officers and members of the circle:

Miss Edith Griscom, president; Mrs. Brown Rolston, vice president; Miss Katherine DuBois Titus, treasurer; Miss Helen F. Adams, secretary, and the Misses Louise D. Booth, Marion Brown, Ellen Burke, Dorothy Burke, Marguerite Carpenter, Mary A. Faber, Charlotte Finch, Elizabeth Y. Flanders, Hope Ivins, Lillian King, Catherine Martin, Edith Mellick, Helen Timpson, Alice Titus, Margaret Townsend, Ruth Waldo, Ethel Most, Edith Suffern, Gabrielle McQuaide, Leontine Huntsman, Mrs. Douglas Anderson, Mrs. Clifford M. Baker, Mrs. Edward Booth, Mrs. Gifford Cooley, Mrs. Archibald Cox, Mrs. Leslie Hallock, Mrs. J. Hartley Mellick, Mrs. Maxwell Perkins, Miss Mary Runkle, Mrs. Arthur Wharton Bickley and Mrs. Edward Suffern.

A LADY AND A BABY

And Uncle Sam's Polite Consul In a City In France.

HOW THEY MET AND PARTED.

And How Light Was Thrown on the Problem That the Woman, Who Was French and Voluble, and the Infant, Who Was American, Presented

Not very long after having taken charge of one of the consulates in France I was one morning seated at my desk busily engaged in figuring over my quarterly accounts, when suddenly a woman carrying a bundle in her arms appeared before me. I had not resided in France sufficiently long to imbibe the unadulterated French politeness, but I had progressed sufficiently to ask:

"Madame, what can I have the pleasure of doing for you this morning?"

"Monsieur," she exclaimed, walking toward me, holding out the bundle as if to deposit it on my desk, "this is an American baby. What shall I do with it?"

Abashed at the prospect of so suddenly becoming a father with the orange blossoms and rice omitted and knowing that the American government had established no precedent of maintaining orphan asylums either at home or abroad, I hesitated a moment and replied:

"Will the madame please be seated over there by the door and tell me why, being a Frenchwoman, she has become possessed of an American baby?"

It never occurred to me to examine the little bundle of humanity. I had in previous times rather prided myself on my ability to distinguish the nationality of people, had even boasted I could tell them by their shoes, but I had never tried my perceptive powers on infant physiognomies.

"Voila!" she said, seating herself.

I shall never forget that word voila. It was one of the first French words I ever learned. You know it means—oh, so many things when used exclamatorily, as it generally is. Usually, however, to the beginner in the French language it conveys the meaning of "Here it is." That was about as far as I had progressed in my French education at that time in regard to the many varied meanings of voila, and I determined that if it meant the baby then it would retain its geographical location indefinitely—that is, in the woman's lap over by the door, or preferably outside. But her voila referred not so much to the infant as to the story of how it came to be in her possession.

She talked volubly while I tried to assume the defensive power of silence. But to a Frenchwoman—well, silence simply means what the jockey gives the horse in the last heat—encouragement.

From the verbal French cyclone she hurled at me I gathered a few fragments that enabled me to understand.

For three months she had been employed as nurse by an American woman who had paid her good wages. Four weeks previously, however, the mother had returned to New York, saying she was going over for only two or three days on an urgent business matter and would return at once. She had not seen or heard of her since. Being a woman who had to work for her own living, the baby was a burden on her hands. She could hardly support herself, much less provide for the infant, and as the child was of American parentage she thought the representative of the American government ought to take care of it.

I suggested that I would write to the city authorities in New York asking as to the genuineness of the address that the woman said the mother had left with her.

"And what shall I do during all the time you are waiting for an answer—starve?"

My answer finally was a twenty franc gold piece, with which she departed, saying she would try to take care of the baby until I could hear from the New York authorities.

Now, the reasonable and the unreasonable part of the story is that since her departure, though the sun has risen hundreds of times, she has never returned. It had not risen more than seven times, however, before I learned the reason.

It was just one week later at an informal dinner of the sixteen consuls who resided in the city that in the course of a conversation with my Italian colleague I told him the story of the woman and the baby. What do you suppose he answered?

"Well, well," he laughed, "why, that same woman came to my office, only she had an Italian baby. And I thought I was fortunate to get rid of her for 50 francs."

In the general conversation that followed I discovered that the woman had visited every one of the sixteen consulates in the city, and by her ability to change the baby's nationality from English to German and from Haitian to Japanese and all the other colors of the rainbow she had extracted from the consular corps of that particular French city the sum of 775 francs.

This incident is just one of a series of similar experiences with frauds and fakers a consul has to face in the performance of his duties.—Thornwell Haynes in New York Tribune.

Who hangs himself in the chimney should not complain of smoke.—German Proverb.

—Your "for sale" ad will be found and considered—probably investigated—by some of your "logical buyers."

NEW JERSEY'S GREATEST STORE

Mail and Phone Orders Promptly Filled

HAHNE & CO.
NEWARK

Store Hours 9 to 6 Daily Saturdays Included

Friday!--Bargain Day at Hahne's!

The Baby Contest Prizes!

—Will be awarded on Saturday morning at 11 o'clock.

THESE ARE THE PRIZES TO BE AWARDED:

—First Prize—A silver loving cup.

—Second Prize—A dainty little lingerie dress.

Third Prize—A pretty cashmere coat.

—Fourth Prize—A smart little hand embroidered cashmere dressing sacque.

—There is still time to have your baby weighed.

—Ask for a copy of "The Care of Babies" being given away by the nurse in the baby section.

Second Floor

For Friday Linen Sale!

"OLD BLEACH" WHITE LINEN.

—Old Bleach Famous Plain White Linens—grass bleached; woven of clean, fine, selected line yarns; every yard stamped "Old Bleach;" guaranteed satisfactory as to wear and tear:
White Linen, 18 inches wide, the yard, at.....50c
White Linen, 22 inches wide, the yard, at.....59c
White Linen, 27 inches wide, the yard, at.....69c
White Linen, 36 inches wide, at.....55c to 85c
White Linen, 45 inches wide, at.....75c to $1.19
White Linen, 54 inches wide, at.....$1.00 and $1.19
White Linen, 90 inches wide, at.....$1.95 and $2.25

SATIN DAMASK TABLE CLOTHS

—Old Bleach Pure Linen Satin Damask Table Cloths—with napkins to match; finest qualities; exquisite patterns:
Table Cloths, size 72x 72—$4.59, $5.19, $5.89, $7.89.
Table Cloths, size 72x 90—$5.89, $6.49, $7.49, $9.85.
Table Cloths, size 72x108—$6.94, $7.59, $8.94, $11.65.
Napkins—22-inch size at..$5.49, $6.59, $7.89, $10.69
Napkins—24-inch size; very spec..$7.59, $8.94, $13.49.

"OLD BLEACH" FACE TOWELS.

—Old Bleach Hemstitched Huck Face Towels—in a choice selection of qualities and designs; towels that are famous for their good service-giving qualities the world over:
Huck Face Towels, 18x30 inch, at 35c and 49c.
Huck Face Towels, 19x35 inch, spec. at 39c each
Huck Face Towels, 20x36 inch, at 39c and 49c
Huck Face Towels, 23x40 inch, spec. at 55c each
Huck Face Towels, 22x38 inch, spec. at 69c each
Huck Face Towels, 22x38 inch, 75c, 89c, $1.29
Huck Face Towels, 24x40 inch, 79c, 89c, $1.29

Main Floor

UNUSUAL!

$1 Admiralty Serge, 79c.

—50 inches wide—in navy blue and black only; good weight—thoroughly steam sponged and shrunk—guaranteed spotproof; ready for the needle; tomorrow..79c

Main Floor

Satin de Chine at 89c.

—54 inches wide—good black, bright and lustrous; firm and strong, suitable for waists or dresses; special, at the yard.....89c

Main Floor

UNUSUAL!

Wool Blankets at $5.00.

—White C... kets, full bed size; standard weight—with just enough cotton to render best wearing qualities; pink and blue borders, with 4-inch silk binding to match; tomorrow at.....$5.00

—Silkoline Covered Comfortables at $2.25—Full size; filled with pure sanitary cotton; dainty rosebud designs in pink, blue, helio and gold, with 9-inch silk borders to match; tomorrow at.....$2.25

Main Floor

UNUSUAL!

39c Veils at 25c.

—The new flowing veils—in black, brown and taupe—all the new meshes—with satin and velvet edge; tomorrow at.....25c

—$1.50 Chiffon Auto Veils at $1.00—Two yards long—in good shades; finished with striped border; tomorrow at.....$1.00

Main Floor

$1.50 to $2 Corsets at $1.

—C. B. and P. N. Corsets—a special lot—made of coutil; low and medium bust, long hip style; lace and ribbon trimmed; tomorrow..$1.00

Second Floor

See Newark Newspapers for Further Hahne Store News

We Give and Redeem Surety Coupons

Watchung Ave. and Fifth St. Telephone 760---761---762---763

Neumann Brothers Company

Efficient and Rapid Delivery Service to All Parts of the City

FLORIDA GRAPE FRUIT AND FLORIDA ORANGES

Quality and sizes considered, the prices have never been as low as present prices.

Fancy Large 54 size Grape Fruit, 4 for.....25c
Also a very nice Grape Fruit, 5c, each, or 6 for.....25c
Florida Oranges, 15 for.....25c
Per dozen.....30c, 35c, 40c

APPLES

Always a large variety to select from and prices to suit all.

Extra large selected Greenings, 16-qt. basket for.....85c
Extra large Kings, 16-qt. basket for.....85c
Extra large Baldwins, per 16-qt. basket.....75c
A good medium size Baldwin, 16-qt. basket for.....55c
Baldwin Apples, per barrel—$3.00 and $3.50
Fancy Table Apples, Spitzenbergs, per box.....$2.50

EGGS

Why pay 45c or 50c per dozen, when we are selling strictly fresh Eggs not over 2 or 3 days old at, per dozen.....38c

OUR COFFEE AND TEAS

Are unexcelled in quality and flavor.
Our very best Coffee, lb.....32c
Java Coffee, lb.....30c
Fancy Maraciabo Coffee, lb..25c
5 lbs of our very best Coffee $1.50
Our Teas, Oolong, English Breakfast, Ceylon Teas—
75c, 60c, 50c, 35c; 3 lbs for $1.00

OLIVE OIL

For twenty years we have been importing our own brand of Olive Oil, and owing to our yearly contract abroad we are able to give our patrons the benefit of these exceedingly low prices for this superior quality of Olive Oil:
Full 1 gallon can.....$2.85
Full ½-gallon can.....$1.50
1-quart can.....85c
20-oz. bottle.....70c
10-oz. bottle.....40c

FLOUR

We have given many customers the advantage of our early purchase of Flour and while prices have been soaring we are still below the market.
Pillsbury XXXX, Hecker's Superlative, Gold Medal Flour.
24½-lb bag.....$1.15
Per Barrel.....$9.00
Place your order and get the advantage of these prices.

FRESH VEGETABLES

All varieties at this season of the year are an exception. Our list of Vegetables is complete and are selected with the utmost care.
Fresh Tomatoes, lb.....25c
Boston Head Lettuce.....15c
Romaine Salad.....10c-12c
French Artichokes.....18c
Hot House Cucumbers.....20c
Green Peas, ½-peck.....75c
Green Beans.....20c
Fresh Rhubarb.....15c
Celery.....20c
Celery Hearts.....10c
Cauliflower.....20c, 25c, 30c
New Beets.....10c
New Carrots.....5c
Radishes.....6c
Spinach, 4 quarts.....25c
Brussel Sprouts, quart.....25c
Egg Plant.....20c-25c
Bermuda Potatoes, quart.....10c
Green Peppers.....4c-5c
Fresh Mushrooms, lb.....65c
Water Cress, per bunch.....6c

CHEESE

Edam Cheese
Pineapple Cheese
Dutch Cheese
MacLean Imperial Cheese
Pimento Cheese
Roquefort Cheese
Cream Cheese
Leiderkraut
Brie Cheese
Swiss Cheese
Cambert Cheese

It is not what you pay but what you get
That establishes value in printed matter.

GOOD PRINTING—PRESS PRINTING—IS A POWERFUL FACTOR IN BUSINESS BUILDING.

The right kind of printed matter strongly reinforces whatever other kind of advertising you employ.

Such printed matter is only to be had where intelligent service co-operates with skilled craftsmanship.

Press service plus Press experience and skill results in Press Printing—printing that does what it should do in business building.

THE SERVICE SHOP

PLAINFIELD DAILY PRESS
Job Printing Department
105 North Avenue

IN THE SPORTING SPOTLIGHT

WANT TO LIVE TO BE 150? PLAY BILLIARDS AND LEARN TO BOWL

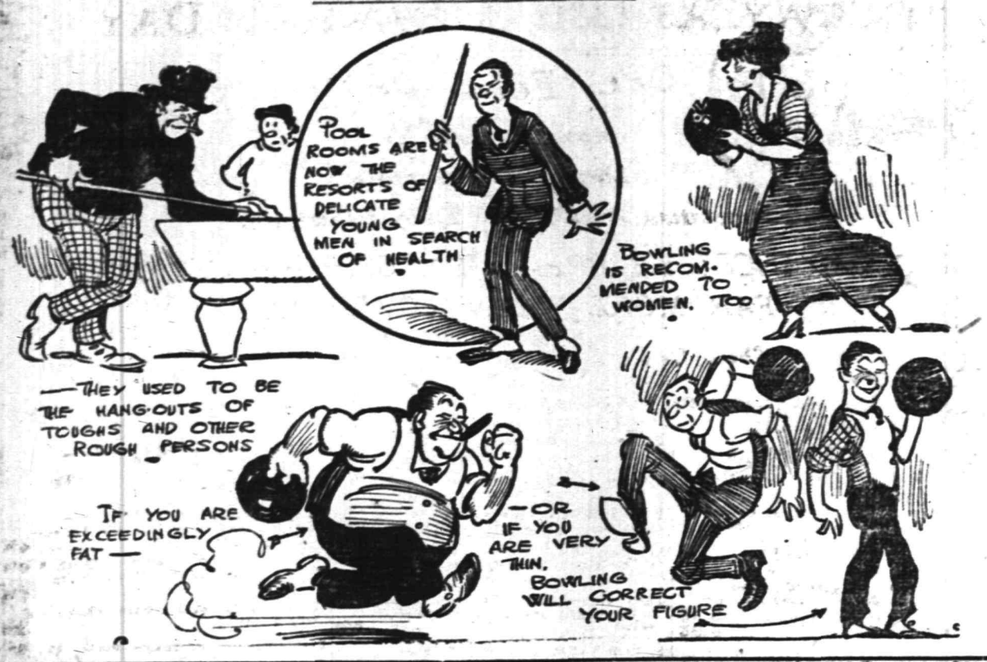

LEALS WALLOPED CARTARET QUINTET

Foul Shooting of Captain Stewart a Prominent Feature.

The Leal School basketball team annexed another victory on the Y. M. C. A. court yesterday afternoon, when it defeated the Carteret Academy team by the score of 35 to 13. The game was an uninteresting one and was featured by many fouls Captain Stewart was the individual star of the game, scoring six field goals and making good on nine out of eleven tries from the fifteen foot mark.

At the beginning of the game the visitors played fast and obtained a slight lead, but this was soon overcome by sensational field goals by Stewart. Dickerson played a good game, scoring five field goals. He was replaced in the last part of the second half by Larison, a second string man. The score at the end of the first half was 22 to 8.

In the last few minutes of play Coach Wardlaw put in Miller, who played a good game but failed to get into the scoring department.

The scores follow:

LEAL'S.

	G.	F.	P.
Stewart, f	6	9	21
Dickerson, f	5	0	10
Dale, f	0	0	0
Miller, f	0	0	0
Schneider, c	2	0	4
Harrington, g	0	0	0
Garrigues, g-f	0	0	0
Larison, g	0	0	0
	13	9	35

CARTERET.

	G.	F.	P.
Exre, f	0	3	3
Hazen, f	2	1	5
Eaton, c	1	0	2
Bolles, c	0	0	0
Johnson, g	0	0	0
DeLaval, g	1	0	2
	4	4	*13

*One point awarded.

Score by halves:

Leal's	22	13—35
Carteret	8	5—13

Referee, Moulton; scorer, Phillips; time of halves, 20 minutes each.

ELKS AT PATERSON.

The local Senior Elks' League bowling team will go to Paterson tomorrow night, and meet the team of that place in the match that was scheduled for tonight.

EAGLE BOWLING ALLEY
Open to the Public
17 EAST SECOND STREET
Under the management of George Miller

ONE BASKETBALL GAME RESULTS IN 2-2 TIE

Two basketball games were played in the Indian League, of the Y. M. C. A., yesterday, and one resulted in a tie, the score being 2 all. The teams were the Wawayanda and Iroquois, and lack of time made it necessary to call the game. In the other game, the Omaha five defeated the Sioux basketeers by a score of 11 to 4. Gates was the star scorer of the game, getting three field goals.

The scores follow:

WAWAYANDA.

	G.	F.	P.
Krausee, f	0	1	1
Boss, f	0	0	0
Steven, c	0	0	0
Boyle, g	0	1	1
Stover, g	0	0	0
Cumming, g	0	0	0
Weglau, g	0	0	0
Dunn, g	0	0	0
	0	2	2

IROQUOIS.

	G.	F.	P.
Brownlee, f	0	2	2
Randolph, f	0	0	0
Henry, c	0	0	0
Hervey, g	0	0	0
Diem, g	0	0	0
	0	2	2

OMAHA.

	G.	F.	P.
Doane, f	1	0	2
Gates, f	3	0	6
Angleman, c	1	1	3
Whitford, g	0	0	0
Larabee, g	0	0	0
Meyer, g	0	0	0
Elliott, g	0	0	0
	5	1	11

SIOUX.

	G.	F.	P.
Wilson, f	1	0	2
Enander, f	0	0	0
Bellis, c	1	0	2
Kimball, g	0	0	0
R. Wilson, g	0	0	0
Satterfield, g	0	0	0
Alexander, g	0	0	0
	2	0	4

SPORT SCHEDULE FOR TODAY.

Dog—Kennel Club of Philadelphia, annual show, opens at Philadelphia.

Horse—First Annual Horse Show, at San Francisco.

Cycle—Indoor races at Appleton, Wis.

Bowling—International Association tournament opens, at Minneapolis.

Roller Skating—One mile handicap meet at Milwaukee.

Boxing—Frankie Callahan vs. Sammy Robideau, 8 rounds, at St. Louis. Finals in amateur tournament at Denver A. C.

—Few classified advertising tasks are easier to accomplish than the renting of desirable property.

HARRINGTON BOOKS LEALS' OPPONENTS

Fine Baseball Schedule for Local Private School Team.

Manager Frederick Harrington, of the Leal School baseball team, has arranged his schedule for the coming season, which includes fourteen games, with two others pending. The private school aggregation will begin its season on Saturday, April 10, at Roselle, and the first home game will be played with Staten Island Academy on Saturday, April 17.

Games are pending with Staten Island and the Alumni, which the team plays every year. All of Leal's interscholastic games have been arranged, North Plainfield being the first opponents on Saturday, May 1, at Hyde Oval. The first game with Plainfield will be played on Wednesday, May 5, at Crescent Oval.

The schedule follows:

April.

Sat., 10—Roselle H. S. at Roselle.
Wed., 14—Open.
Sat., 17—Staten Island Academy at Plainfield.
Wed., 21—Morristown School at Plainfield.
Sat., 24—Somerville at Somerville.
Wed., 28—Upsala College at Plainfield.
Fri., 30—Berkeley School at Plainfield.

May.

Sat., 1—N. P. H. S. at Hyde Oval.
Wed., 5—Plainfield at Leal Field.
Mon., 10—Columbia Grammar School at Plainfield.
Fri., 14—Carteret at Orange.
Wed., 19—Bernardsville at Plainfield.
Mon., 24—N. P. H. S. at Crescent Oval.
Fri., 28—Columbia Grammar School at New York.
Mon., 30—P. H. S. at Parker Field.

LEALS AT S. I. ACADEMY.

The Leal School basketball team will go to Staten Island tomorrow morning for a return game with the academy five of that place. The locals won the first game played on the Y. M. C. A. court some time ago and are looking for another victory. The players will leave on the 8:30 train, the game being called for 11 o'clock

BOWLING TONIGHT.

Elks' House Tourney—Hoyt vs. Todd vs. C. Woolston.

Masonic League—Anchor at Tyrian.

Park Club—Handicap five back tourney.

PARK CLUB BOWLING.

The handicap five back tourney will be held tonight and the ten pin competition tomorrow night.

VICTORY IN TOMORROW'S GAME GIVES NORTH PLAINFIELD FIVE FIRST PLACE

Standing of the Teams.

IF Plainfield Wins.

	W.	L.	P. C.
P. H. S.	3	0	1,000
N. P. H. S.	2	2	.500
Leal's	0	3	.000

IF North Plainfield Wins.

	W.	L.	P. C.
N. P. H. S.	3	1	.750
P. H. S.	2	1	.667
Leal's	0	3	.000

Heading the holiday bill of athletic attractions in this city and vicinity for tomorrow, Lincoln's Birthday, is the all-important interscholastic basketball game between the Plainfield and North Plainfield forces, in which the boroughites will be the aggressors, the game being scheduled to be staged in the new gym of the Plainfield High School. In order to accommodate the large crowd that is sure to wend its way to the Ninth street institution, temporary bleachers have been installed on the sides of the court, but even with these it will be impossible to accommodate the crowd that packed Saengerbund Hall for the first game last month.

The game is the most important one of the league schedule, as it will either decide the cup winner and title holder or it will mean another game between these two teams in order to get a decision. North Plainfield is the defender of the title, having recovered it last season after losing it in 1912-13. The battle is bound to be a fierce one from start to finish, and Plainfield will have a slight advantage of their home court. James J. McNamee will again handle the referee's whistle, but an umpire has not yet been decided. All regulars are ready for the game, and the teams will probably lineup as follows at 3 o'clock:

P. H. S.		N. P. H. S.
McNamee (Capt.)	forward	Conroy
Rosenson	forward	Townley
Chamberlain	centre	VanMater
Peacock	guard	Abrams (Capt.)
Wheelan	guard	Hebert

ELKS' LEAGUE LEADERS DROPPED THE ODD GAME

SENIOR ELKS' LEAGUE RECORD.
Team Standing.

	W.	L.	H.S
New Brunswick	31	17	1039
Elizabeth	29	16	1041
Paterson	28	17	1035
Jersey City	24	18	1070
New York	21	21	1020
Newark	22	23	1016
Rutherford	19	26	997
Hoboken	13	27	970
Rahway	13	26	981
Plainfield	12	27	1057

The firgt for first place in the Senior Elks' League was made a little more interesting, last night, when the New Brunswick bowlers, who are showing the way, lost two games out of three on their own alleys to the representatives of the Jersey City Elks. The New Brunswick team has now won thirty-one games and lost seventeen, the Elizabeths being second with twenty-nine victories and sixteen defeats. The Jersey City team was there for a total of 1,018 in the last and deciding game of last night's series.

Wright rolled 243 and 203 for the Jersey City five and had an average of 199 for the match. Murphy rolled 243 in the first game and his average for the series was 211. Corydon was there for 202 and Wasserman had 211 and 201. Harkins led the home team with 235 and 209. Coyne had 205 and McCormick 203.

The scores:

JERSEY CITY.

Wright	151	203	243
Murphy	243	196	192
Wasserman	201	165	211
Mahlenbock	178	179	180
Corydon	195	202	192
	968	945	1018

NEW BRUNSWICK.

Greenwald	173	158	190
Harkins	157	235	209
Coyne	181	205	196
Burton	179	190	167
McCormick	189	203	158
	879	991	920

ALL KINDS OF RECORDS.

Joe Loomis, the Chicago A. A. phenom, strolled into Madison Square Garden about 7:30 o'clock last evening, when the New York A. C. games were being held, captured the running high jump with a leap of 6 feet 1 inch, defeating Wesley Oler, of Yale, the English champion, and Harry Barwise, of the Boston A. A., the New England champion, then led Alvah Meyer, of the Irish-American A. C., and other speed marvels to the tape in the special scratch 70-yard dash, equaling the world's record of 7 3-5 seconds. Loomis kept right on running, speeding out of the door to an awaiting taxicab, which whizzed him to the Grand Central station, where he caught the 8:34 train back to his home in Chicago. Loomis' street apparel was in the taxicab and he had to dress en route to the station.

FIRST AT POLO GROUNDS.

John Joseph McGraw, and his corpulent Giant pal of former days, Wilbert Robinson, will mingle on the Polo Grounds next April 14, when the National League pries off its winter lid and starts off the regular stuff. So much was told by the National League schedule makers, who yesterday released Barney Dreyfuss' humble French Lick masterpiece, and sent it out as the National League schedule.

—The Daily Press can be purchased each night at Mallinson's drug store, East Second street.

PATERSON JUNIORS WIN LAST MATCH OF LEAGUE

JUNIOR ELKS' LEAGUE RECORD

	W.	L.	H. S.
Elizabeth	23	7	1009
Newark	16	14	1001
Paterson	16	14	989
Plainfield	14	16	925
New Brunswick	13	17	929
Jersey City	8	22	952

Final games were rolled last night in the Junior Elks' League, the Newark bowlers, on their own alleys, losing two games out of three to the Paterson pin-knights. This allowed the Silk City bowlers to tie Newark for second place and a roll-off will have to be arranged for. The Elizabeths won the championship with a record of twenty-three victories and seven defeats, the Newark and Paterson teams each having won sixteen games and lost fourteen.

The scores:

PATERSON.

McAndrews	181	191	163
Bates	162	175	203
Barrett	190	185	166
O'Gorman	159	184	166
Romary	173	188	170
	865	923	868

NEWARK.

Haggerty	201	167	198
Keppler	158	158	224
Ayres	143	201	136
Sortor	191	172	178
Jackson	160	165	165
	853	863	901

N. P. H. S. RAHWAY GAME CANCELLED BY LATTER

The game between the North Plainfield High School and Rahway High School girls' teams that was scheduled to be played yesterday afternoon in Saengerbund Hall, was cancelled by the Rahway manager, scholarship deficiencies being the reason given. These teams have already met once this year in Rahway, the boroughites swamping their opponents.

According to the schedule the borough team will have a long rest, the next game being with Summit at Summit, on Friday, February 19. Manager Lillian Spencer is trying to arrange a game with the Roselle girls before that time.

HARVARD'S BOY WONDER.

Cambridge, Mass., Feb. 11.—Louis B. Keane, Harvard's fifteen-year-old prodigy, has a more laudable college ambition than grinding for a flock of A's in his studies, many athletes will think. Lou said today that he will report for the Harvard freshman crew when the candidates are called out next week. He weighs 105 pounds and will try for coxswain. Keane is the youngest student in Harvard and the only one wearing knickerbockers.

WANT 20 ROUND BOUTS.

Albany, Feb. 11.—Assemblyman Arthur G. McElroy, of Erie county, plans to introduce an amendment to the Frawley boxing law which will permit bouts in New York State to go twenty rounds and allow a decision to be given by the referee. The bill will be introduced Monday night, and will be pushed for passage by boxing fans and their friends.

WEEK-END BASKETBALL.

The Hope Chapel basketball team will get a rest this week, no game being scheduled to be played. The Y. M. C. A. team will meet the Sewaren five on the association court.

Guaranteed
TIRES! TIRES! TIRES!
GOODRICH & FISK

30x3	$8.50	34x4	$18.00
30x3½	$11.00	36x4½	$25.00
32x3½	$12.15	37x5	$29.15

Other Sizes Equally Low.

H. P. VOSSELLER
331 PARK AVE. PLAINFIELD, N. J.
Tel. 1765.

Scattered Sport Gleanings

When Plainfield and North Plainfield High Schools hook up on the local court tomorrow afternoon one of the greatest displays of school spirit ever staged in this city is due to be put on. Recognizing the fact that physique is but one-half the battle and spirit the other half, both schools have organized cheering sections that will keep things humming in the vicinity of West Ninth street and Arlington avenue from noon until nightfall tomorrow. The old adage "shop early and avoid the rush" will be adhered to by the swains and lassies who contemplate gaining points of advantage from which to view the conflict and it is safe to predict that the capacity of the new gymnasium will be well tested on the occasion of the second meeting between the two schools. If North Plainfield wins the nerve-racking rubber engagement will be necessary to decide the title but if the locals snatch their second verdict a demonstration such as has never before been seen in this city will be in order tomorrow night to celebrate the coming of the championship.

We've only one kick to lodge at feminine basketball engagements of an independent nature in this city and that is the habit female managers have in booking contests that infringe on the season allotted to baseball. The Plainfield Five appears to be just starting its campaign and if present plans mature it is one safe bet that we'll be publishing basketball scores all summer.

Local Elks motored it to Rutherford Tuesday night and upon arrival at their destination found that the pinners of that place were scattered about the four corners of the city, the impression prevailing that the matches had been postponed. The failure of a letter to reach Captain Nash, of the locals, caused the mixup and for a time it looked as though the Plainfielders' trip would be all in vain. After much dickering the visitors finally rounded up the stray Rutherford pin-knights and the games were sent underway at 10:30. According to those who "enjoyed" the auto trip across the Newark meadows at 3 P. X. Jack Frost reigned supreme yesterday morning.

Captain Chauncey Stout and his Elks' colts got in a little revenge at the expense of the Elizabeth Juniors Tuesday night by hanging up two out of the series at the expense of the Betsytowners. Although the Plainfielders cannot poke their heads through the counterpane that covers the top rung they have garnered a little satisfaction in being the last team to take a double fall out of the league champions.

Another evidence of what suffragettes can do to sports. The K. of C. carnival devotees and their women friends have occasioned a lull in Columbus Club basketball, the ban being placed on the sport at that rendezvous this week in order to give the indoor fete an opportunity to shine.

Reports from up Grant avenue way say that Jack Martin's baseball duds are hanging on the family washline. Jack is getting ready to depart for the sunny south February 27 with the Phillies, and during the past week has spent some spare moments in resurrecting old paraphernalia.

Present indications do not point to much activity on the part of Martin in the North Plainfield High School baseball camp this spring. The boroughites will have to start tossing the ball around within the next two weeks in order to avail themselves of an opportunity to glean some pointers from Jack's store.

SPORTING NOTES

An English writer tells us that golf is killing cricket.

Winnipeg will have its ice race meet next week, despite the war.

Brooklyn Yacht Club celebrates its fifty-eighth anniversary at a banquet tonight.

Entries close today for the Vanderbilt cup race on Washington's Birthday at the Frisco fair.

St. Louis boxing fans will see Frankie Callahan and Sam Robideau tonight in a classy mill.

Next week the White Sox head westward, and the get-away high sign will be slipped to recruits and veterans of all clubs.

Frankie Burns and Arthur Simons are matched at Tommy Burns' new fight club at New Orleans for Saturday night.

Jim Flynn says he coaled a big engine on the Denver and Rio Grande for seven long years before he hit onto the fight graft.

The Ohio gun and fishing clubs were before the Legislature yesterday seeking an extension of the closed season on quail and pheasants.

Our old jockey friend, Tod Sloan, is back in Kokomo, Ind., and says he will breed horses in an attempt to recoup his fallen fortunes.

The Johnson-Willard scrap in Mexico promises to be extended into a three-day affair. A bunch of near-champs will be put on the boards for a two-day prelim.

Somebody has added up figures and declares that five leagues have lost $1,256,000 since the Federals and C. B. clinched. Eight clubs in the two major leagues made money, while

WINES, LIQUORS, WHISKEYS DOMESTIC and IMPORTED
FINE GRADE OF CLARETS
SAUTERNES, PORT, SHERRY, BURGUNDIES, CHAMPAGNES AND ALL CORDIALS
Remarkable Selection of Bottled Goods—Rare Vintages of Exquisite Flavor
Ballantine's Bottled Ales and Beers
Telephone Plainfield 190 Prompt Delivery
EASTERN BOTTLING CO.
SECOND ST. AND CENTRAL AVE, PLAINFIELD, N.J.

Central Bottling Works
Telephone 229. Corner Somerset and Chatham Sts.
HENRY HAURAND, Prop.
Headquarters for High Grade
Beers, Wines, Liquors and Carbonated Beverages
We carry only reliable goods. Goods with a reputation. Goods that we guarantee and recommend.
Try our Leaders—Plainfield Club, (blend); C. B. W. Monogram, (blend); Elkwood Pure Whiskey, (straight); none better made.
We regret to state that we can not deliver goods in Plainfield, but if you consider quality and prices you will find it will pay you to send for them. We call for empty bottles.

AN OLD RECIPE TO DARKEN HAIR

Sage Tea and Sulphur Turns Gray, Faded Hair Dark and Glossy.

Almost everyone knows that Sage Tea and Sulphur, properly compounded, brings back the natural color and lustre to the hair when faded, streaked or gray; also ends dandruff, itching scalp and stops falling hair. Years ago the only way to get this mixture was to make it at home which is mussy and troublesome.

Nowadays we simply ask at any drug store for "Wyeth's Sage and Sulphur Hair Remedy." You will get a large bottle for about 50 cents. Everybody uses this old, famous recipe, because no one can possibly tell that you darkened your hair, as it does it so naturally and evenly. You dampen a sponge or soft brush with it and draw this through your hair, taking one small strand at a time: by morning the gray hair disappears and after another application or two your hair becomes beautifully dark thick and glossy and you look years younger.—Adv.

DRESS WARM AND KEEP FEET DRY

Tells Rheumatism Sufferers to Take Salts and Get Rid of Uric Acid

Rheumatism is no respecter of age, sex, color or rank. If not the most dangerous of human afflictions it is one of the most painful. Those subject to rheumatism should eat less meat, dress as warmly as possible, avoid any undue exposure, and, above all, drink lots of pure water.

Rheumatism is caused by uric acid, which is generated in the bowels and absorbed into the blood. It is the function of the kidneys to filter this acid from the blood and cast it out in the urine; the pores of the skin are also a means of freeing the blood of this impurity. In damp and chilly, cold weather the skin pores are closed thus forcing the kidneys to do double work, they become weak and sluggish and fail to eliminate this uric acid, which keeps accumulating and circulating through the system, eventually settling in the joints and muscles, causing stiffness, soreness and pain called rheumatism.

At the first twinge of rheumatism get from any pharmacy about four ounces of Jad Salts; put a tablespoonful in a glass of water and drink before breakfast each morning for a week. This is said to eliminate uric acid by stimulating the kidneys to normal action, thus ridding the blood of these impurities.

Jad Salts is inexpensive, harmless and is made from the acid of grapes and lemon juice, combined with lithia, and is used with excellent results by thousands of folks who are subject to rheumatism. Here you have a pleasant, effervescent lithia water drink which overcomes uric acid and is beneficial to your kidneys as well.

To
The Home Real Estate Company.
William A. Woodruff.
Charles M. Raybert.
John H. Borman.
The United States of America.
The Plainfield Milk and Cream Company.
The Trustees of the Rahway and Plainfield Monthly Meeting of Friends.
Joseph C. Allen,
and any other person, persons or corporations having any interest in the lands below referred to or any part or parcel thereof.

YOU ARE HEREBY NOTIFIED that it is the intention of the Common Council of the City of Plainfield, New Jersey, to take a part of certain lands or real estate with the appurtenances necessary to be taken, situated on East Second Street, in the City of Plainfield, from the northeasterly side line of Watchung Avenue to the southwesterly side line of Church Street, *in said City of Plainfield*, and to appropriate the same for said City, pursuant to the provisions of an Ordinance of said City of Plainfield, entitled, "An Ordinance to widen East Second Street from the northeasterly side line of Watchung Avenue to the southwesterly side line of Church Street," approved December 7, 1914.

The land to be taken for the widening of said East Second Street on the northwesterly side of the same from the northeasterly side line of Watchung Avenue to the southwesterly side line of Church Street, includes all that part of the property now or formerly of The Home Real Estate Company, William A. Woodruff, Charles M. Raybert and John H. Borman, which lies between the present northwesterly side line of said street as now laid out and opened, and a line parallel with the centre line of said street as established by this ordinance and distant therefrom twenty-five (25) feet in a northwesterly direction.

The land to be taken for the widening of said East Second Street on the southeasterly side of the same from the northeasterly side line of Watchung Avenue to the southwesterly side line of Church Street, includes all that part of the property now or formerly of The United States of America, The Plainfield Milk and Cream Company, the Trustees of the Rahway and Plainfield Monthly Meeting of Friends and Joseph C. Allen, which lies between the present southeasterly side line of said street as now laid out and opened and a line parallel with the centre line of said street as established by this ordinance, and distant therefrom twenty-five (25) feet in a southeasterly direction.

The land to be taken and the lines of the above described portion of East Second Street, as the same is hereinabove ordered to be widened, are shown on a map on file with the City Clerk entitled "Map Showing proposed laying out and widening of East Second Street, from Watchung Avenue to a point 225 feet northeast of the centre of Washington Street, June, 1914."

YOU ARE FURTHER NOTIFIED that a meeting of said Common Council will be held in the Council Chambers at No. 143 North Avenue, in the City of Plainfield, New Jersey, on Monday, the first day of March, A. D. Nineteen Hundred and Fifteen, at eight o'clock p. m., at which time and place you will please be present, then and there, to treat with the said Common Council for said lands or real estate with the appurtenances necessary to be taken.

By order of the Common Council.
JAMES T. MacMURRAY, City Clerk.
Dated February 1, 1915. 2 4 4-th

—Try a Press want adv.

TWENTY-FIVE GAMES FOR P. H. S. NINE WITH MANY NEW RIVALS LINED UP

Manager Randolph Stelle, of the Plainfield High School baseball team, has completed his schedule for the coming season. Many new teams appear on the card, including Battin High School, of Elizabeth; High Bridge, Commerce High School, of New York; Easton and Bethlehem, Pa., and Passaic. A game has also been arranged with the Princeton Apollos, of Princeton University.

An attempt is being made to arrange an overnight trip to Easton and Bethlehem. Friday, May 28, Plainfield plays at Easton, and Bethlehem has been offered the following Saturday, but Manager Stelle has not had a reply from the school yet.

Arthur Lewis, of this city, is managing the Princeton Apollos. In all Manager Stelle has arranged a schedule of twenty-five games. He has every Saturday booked with a good team from the second Saturday in April to the second Saturday in June.

The schedule:

Sat., April 10—Camp Bowser (pending).
Mon., April 12—High Bridge at Plainfield.
Wed., Apr. 14—Westfield at Plainfield.
Sat., April 17—Somerville at Somerville.
Tues., April 20—New Brunswick at Plainfield.
Friday, April 23—Central High at Newark.
Sat., April 24—Princeton at Plainfield.
Tues., April 27—Battin at Battin.
Thurs., April 29—Trenton at Plainfield.
Sat., May 1—Pingry at Pingry.
Wed., May 5—Leals at Plainfield (Leals field).
Sat., May 8—Princeton Apollos at Plainfield.
Mon., May 10—Dickinson at Plainfield (pending).
Thurs., May 13—Battin at Plainfield.
Sat., May 15—North Plainfield at Hyde Oval.
Wed., May 19—Westfield at Westfield.
Sat., May 22—Commerce High, of New York, at Plainfield.
Tues., May 25—Rahway at Rahway.
Fri., May 28—Easton at Easton.
Sat., May 29—Bethlehem at Bethlehem (pending).
Mon., May 31—Leals at Plainfield.
Wed., June 2—Somerville at Plainfield.
Sat., June 5—North Plainfield at Plainfield.
Wed., May 9—Passaic at Plainfield (pending).
Sat., May 12—North Plainfield (?)

three in the Federal League came through to the good.

The feminist movement has struck the horses. The mares will have the centre of the trotting stage when the curtain lifts at Cleveland in July.

A football dopester tells u that 34,000 games were played in America last year, and 152,000 players took part. Over six millions saw the gridiron battles.

Langford and McVea will go 25 rounds on Saturday night in their mill at Havana, the Cuban government having granted a concession.

The Wanderlusters of Washington, who hike in Maryland and Virginia, three or four hundred in number, are holding tonight a display of pictures taken on the hikes.

BORO FRESHIES LARRUPED BY PLAINFIELD RIVALS

The Plainfield High School Freshmen basketball team had little difficulty in beating the N. P. H. S. Freshmen five, yesterday afternoon, the score being 37 to 4. The score at the end of the first period was 8 to 4 in favor of Plainfield.

In the second half the borough team was whitewashed. It was unable to score a point, while the Plainfield boys caged the ball for twenty-nine. O'Donnell, at forward, was the high score man, with seven field goals. He was closely followed by Mills, with five field goals. A return game will be played on Saengerbund Hall court later in the month.

The scores follow.

N. P. H. S. FRESHMEN.

	G.	F.	P.
Moraller, f	0	0	0
R. Stewart, f	0	2	2
Stahl, c	0	0	0
Feiring, g	0	0	0
D. Stewart, g	1	0	2
Marsh, g	0	0	0
Mantz, f	0	0	0
	1	2	4

P. H. S. FRESHMEN.

	G.	F.	P.
Venable, f	2	1	5
O'Donnell, f	7	0	14
Mills, c	5	0	10
Butler, g	3	0	6
Kline, g	1	0	2
	18	1	57

Score by halves:

N. P. H. S. Freshies	4	0—4
P. H. S. Freshies	8	29—37

Referee, Rosenson; scorer, Coudray; timer, Alpaugh; time of halves, 20 minutes.

THREE POINT DECISION FOR P H. S. SOPHS OVER JUNIORS

The Sophomore class team, of the Plainfield High School interclass league, defeated the Junior class team yesterday afternoon, in a very close game by the score of 15 to 12.

The lineup:

Juniors.	Sophomores.
Eggie	Daniels
Dunham	Crone
forwards	
Schenck	Noonan
centre	
Victorson	Alpaugh
Peacock	Semer
guards	

Score by halves:

Juniors	8	4—12
Sophomores	12	3—15

Field goals, Eggie 3, Dunham 2, Daniels 3, Noonan 2, Alpaugh; foul goals, Dunham 2, Daniels 2, Noonan; referee, Rosenson; scorer, Coudray, timer, Blanchard; time of halves, 15 minutes.

—TRY A PRESS WANT AD.

ANYTHING FROM GRAMMAR SCHOOL TO N. P. H. S. TEAM

Basketball promises to be a stranger, to the Perth Amboy H. S. girls unless something unusual happens pretty soon. The game scheduled to take place yesterday with Rahway had to be cancelled for good reasons and at present there is nothing further in sight.

To avoid becoming rusty from their long rest the girls engaged in practice yesterday afternoon, and in the event of a challenge will be ready to tackle anything from grammar school to North Plainfield, it is claimed.

TABS SMOTHERED UNDER AVALANCHE OF POINTERS

The St. Joseph's Boys Club won its initial basketball game, last night, by defeating the Tabs, on the West Fourth street court, by a score of 77 to 13. The Tabs were completely outplayed by the North Plainfield aggregation and were never in the running. "Dan" Denny and "Marty" McDonough starred for St. Joseph's while Kyle and Force were the principal point getters for the Tabs.

The scores:

ST. JOSEPH'S CLUB.

	G.	F.	P.
M. McDonough, f	9	4	22
A. McDonough, f	7	0	14
LaPorte, f	5	0	10
Denny, c	8	1	17
A. Seidel, g	3	0	6
W. Seidel, g	3	0	6
Moraller, g	1	0	2
	36	5	77

TABS.

	G.	F.	P.
Kyle, f	2	3	7
Brennan, f	0	0	0
Force, c	2	0	4
Roche, g	1	0	2
Norris, g	0	0	0
	5	3	13

Score by halves:

St. Joseph's	43	34—77
Tabs	1	12—13

Referee, Vaughn; timer, Dunn; time of halves, 20 minutes.

P. H. S. WILL MEET TEAM REPRESENTING MONTCLAIR

Manager Peyton Schenck, of the Plainfield High School track team, this morning, arranged a dual athletic meet with the athletes of the Montclair High School to be staged in the local gymnasium, Saturday afternoon. Montclair and Plainfield have been rivals in basketball and football in previous years and the establishment of a track meet is a popular one in both institutions.

Coach Jack Fritts has had his men working out every afternoon for the past two weeks in anticipation of scheduling an engagement of this kind and the Plainfielders will no doubt show to their best advantage.

FOX HUNTING IN JERSEY.

Hammonton, Feb. 11.—Fox hunting parties have been the rage at Hammonton during the last week. The county pays a bounty of $3 for each fox killed.

ELIZABETH VS. ST. JOSEPH'S.

The St. Joseph's Boys' Club will play the Hope Memorial seconds, of Elizabeth, Monday night, on the T. A. B. court, on West Fourth street.

SPECIAL MEETING.

A special meeting of the Plainfield Typographical Union will be held next Monday night at 7:30 o'clock sharp. A meeting of the ball committee will also be held.

FATHER AND SON ARE RETURNED WINNERS

They Prove Their Superiority in Lodge Card Tourney.

Charles L. Holstein, Sr., has proved that he is an expert at shuffling the pastboards in winning with his two partners both the pinochle and euchre contest which have been conducted by Miantonomo Tribe, No. 118, I. O. R. M. Holstein, Sr., and Holstein, Jr., won the pinochle tournament with four games in the lead of their nearest competitors, Flynn and Meyers, with a total of sixteen games won to twelve won by the latter team. Juilliard and Pearson came third with a total of ten games won, while Forgerson and Lund were fourth with but four games won.

In the euchre tournament, Holstein Sr., and Charles Meyer came out ahead with a total of seventeen games won. Doeringer and Wilson were second with fifteen games to their credit, with Flynn and Pearson a close third with fourteen games. Green and Sheridan won eleven games; Mundy and Bahm, nine; Forgerson and Holstein, Jr., eight, and Juilliard and Lund, four.

Prizes are given for first and second place in both contests and these will be awarded at the meeting of Miantonomo Tribe next Wednesday evening. The contest has been a warm one from start to finish and true sportsmanship has been the attitude of all contestants.

SMALL SCORE FEATURES SOPHOMORES' TRIUMPH

The Sophomores girls' team, of North Plainfield High School, won over the first year maidens in Saengerbund Hall, yesterday afternoon, the final score being 11 to 7. Miss Griffiths and Miss McCullough played the best game for the losers, while Miss Spencer and Miss Chandler starred for the winners.

The scores:

SOPHOMORES.

	G.	F.	P.
Miss Chandler, f	3	0	6
Miss Barkalew, f	2	1	5
Miss Smith, c	0	0	0
Miss Ricketts, sc	0	0	0
Miss Spencer, g	0	0	0
Miss Wyckoff, g	0	0	0
	5	1	11

FRESHMEN.

	G.	F.	P.
Miss Griffiths, f	2	1	5
Miss Barry, f	1	0	2
Miss Blair, c	0	0	0
Miss Thompson, sc	0	0	0
Miss Demarest, g	0	0	0
Miss McCullough, g	0	0	0
	3	1	7

Score by halves:

Sophomores	8	3—11
Freshmen	3	4—7

Referee, Hebert; umpire, Townley; scorer, Causbrook; timer, Miss Keller; time of halves, 15 minutes.

LOCAL AND ELIZABETH T. A. B. TEAMS TO ROLL

Bowling sharps representing the T. A. B. Society of St. Mary's church have engaged the Eagle alleys, on East Second street, for Tuesday night when a return engagement with the Elizabeth T. A. B. quintet will be staged. Two weeks ago the Plainfielders were the guests of the county seat athletes at a bowling match and social time, a big delegation accompanying the team from this city.

Following the matches on the East Second street lanes the Elizabethans and their supporters will be entertained by the localites.

ASKS FOR CO-OPERATION.

During the morning exercises of the North Plainfield High School today, Supervising Principal D. Fred Aungst and Principal Albert Early made speeches about the basketball game tomorrow. Both men gave the team much encouragement and asked for co-operation of the pupils by attending the game. Miss Gladys Sullivan, '16, recited "Lincoln's Gettysburg Address."

YOUNG PEOPLE'S SOCIETY GIVE A "DUTCH SUPPER"

The annual "Dutch Supper," of the Young People's Society of St. Peter's Lutheran church, was held last night in the church and was very successful. There were about two hundred suppers served and a large sum was realized by the society. The waitresses were attired in Dutch costume with wooden shoes and the supper was served in Dutch style. The rooms were decorated with German and American flags.

The committees in charge were as follows: Supper committee, Miss W. Guttenberger, chairman; Miss S. Faber, Miss E. Schurig, and Rudolph Heinold; wardrobe, Oscar Heinold; tickets, Richard and Theodore Moldenke; waitresses, Miss Ernestine Richter, Miss Hetwig Grottman, Miss Louise Grothman, Miss Clott, Miss E. Schurig, Miss Burgiss, Miss Emma Kotte and Miss Emilie Eckhart.

HEARN

Fourteenth Street New York West of Fifth Avenue

FRIDAY, AS USUAL, BARGAIN DAY

OPEN ALL DAY

Many Surprises for Lincoln Day Shoppers

Important Price-Cuts in Every Department

CLEARANCES and PRE-INVENTORY REDUCTIONS FAR MORE THAN ADVERTISED

These Quotations Only Partly Tell the Story

No Mail or Telephone Orders for the following—

Women's Dresses, Tailored Suits, Coats, Robes, etc. — CLEARANCES

Women's Navy and Black Serge Skirts—cicular model—with and without pockets and yoke—all lengths and bands, including extra sizes—reg. $3.49 ..... 2.45

Women's Coats—Serges, Mixtures and Black Thibets—various models—
Were $7.98 ..... 3.95
Were $9.98 ..... 5.95

Women's Coats of Seal Plush, Corduroy Velvet and Zibelines—flare belted—with and without skunk opossum fur collars—were $25.98 ..... 14.95

Women's Tailored Suits of Broadcloth, Corduroy, Velvet, Velveteen, Gabardine and Cheviot—with and without fur trim—
Were $21.98 ..... 9.75
Were $26.98 ..... 12.75
Were $39.98 ..... 18.75

Women's Black and Brown Coney Muffs—satin lined—were $1.98. Now 1.24

Clearance Lots of Women's Dresses—street and evening models—serges or velvets combined with satin, also silks—black and colors—various smart models—broken sizes—
Were $7.98....NOW 3.98
Were $9.98....NOW 4.98
Were $14.98....NOW 7.98
Were $18.98....NOW 9.98
FINER TO 27.98
Were to $45.98.

Red Ticket Lots of Women's Negligees crepe de chines, challies, French flannels and Albatross—choice models—practical colors—
Were to $7.98.....NOW 3.85
Were to $11.98.....NOW 5.85
Were to $15.98.....NOW 8.85

Women's and Children's Underwear, Sweaters — CLEARANCES

59 ct. Night Dresses ..... .49
98 ct. Night Dresses ..... .79
$1.29 Night Dresses ..... .98
$2.98 Night Dresses 1.98
$1.29 Combinations ..... .98
$1.98 Combinations 1.49
$2.98 Combinations 1.98
69 ct. Corset Covers ..... .49
79 ct. Corset Covers ..... .59
$1.29 Crepe de Chine Covers ..... .98
89 ct. Petticoats ..... .69
$1.49 Petticoats ..... .98
$1.98 Petticoats 1.49
$2.98 Petticoats 1.98

69 ct. Muslin and Nainsook Drawers ..... .49
98 ct. Drawers ..... .69
$1.49 Drawers ..... .98

Women's All Wool Sweaters—desirable colors—all sizes—
Were $3.98 ..... 2.98
Were $1.75 ..... 1.17

Women's Knit Skirts—all wool—were $2.69 ..... 1.98

Children's Flannelette Night Dresses—double yoke back and front—1 to 12 yrs.—reg. .49 ..... .39

Misses' Flannelette Kimonos—fancy flowered—14 to 18 yrs.—reg. $1.49 .98

Children's Flannelette Night Drawers—1 to 12 yrs ..... .49

Amifrench Night Dresses—scalloped neck and sleeves—lace or emb'y medallion—emb'd floral effects ..... .59

Clearances of Girls' Flannelette Night Dresses—1 to 12 yrs.—double yoke—were .49 ..... .39

Childrens Knit Night Drawers—fleece lined—with feet—1 to 10 yrs.—extra value ..... .49

Boys' Suits and Furnishings — CLEARANCES

Boys' and Youths' Overcoats—"Red Ticket" lots—Chinchillas and Cheviot Overcoatings also Plaid Mackinaws—desirable models—
Were $2.98..1.98 | Were $ 9.98..6.98
Were $4.98..2.98 | Were $11.98..7.98
Were $5.98..3.98 | Were $12.98..8.98
Were $7.98..4.98 | Were $16.50..9.98
Were $18.00 ..... 12.98

Boys' Extra Trouser Suits—8 to 18 yrs.—Norfolk models in gray, brown and green cheviots—trousers lined throughout—finely tailored were $5.98 ..... 3.85

"Red Ticket" Lot—Little Boys' Suits—Dutch, middy and vestee models—velveteens, serges, worsteds, broadcloths—white, colors, fancies—2 to 9 years.
Were $2.98 to $4.98 ..... 1.98
Were $5.98 and $6.98 ..... 2.98
Were $7.98 and $9.98 ..... 3.98

Boys' Overcoats—Balmacaan and Russian models—navy, gray and brown Chinchillas; also fancy Cheviots—were $2.98 and $3.98 .. 1.98

Boys' Overcoats—Russian Balmacaan and School Models—navy, gray and brown Chinchillas, also Cheviot Overcoatings—also Mackinaws—green, gray and red plaids—were $6.98 and $7.98 ..... 5.00

Norfolk Suits—Navy and fancy Cheviots—Navy Serges and tan, brown and mouse Corduroys—some with extra trousers—8 to 17 yrs.—were $3.98 ..... 3.00

Russian and Balmacaan Overcoats—plain or belted—Chinchillas and Cheviot Overcoatings—many wool lined—were $4.98 ..... 3.25

Boys' Striped Flannelette Pajamas—one and two piece—silk frog trim—6 to 18 yrs.—Value .79 and .98 .. .69

Boys' Percale Blouses—plain white or stripes—also Navy Blue Flannel, with attached collars—8 to 15 yrs.—value .29 ..... .19

Boys' Shirts—Madras and Percale—stripes and figures—laundered or soft, French cuffs attached, some have detachable collars—12½ to 14 neck value 69 and 79 .59

Silks and Dress Goods — CLEARANCES

Yard wide White Washable Habutais—value .98 ..... .79

40 inch Crepe de Chines—all fashionable shades for afternoon and evening, also black ..... .98

Yard wide Silk Poplins—soft chiffon finish—light and dark colors—value .75 ..... .59

35 inch Taffetas—chiffon finish—dark or medium colors—special value ..... .79

40 inch Charmeuse—White, cream, light and dark colors, also Black—value $1.50 ..... 1.25

35 inch Black Satin Duchess—quality suitable for all dress purposes—value $1.25 ..... .98

Yard wide Brocaded Poplins—dark and medium colors—reg. .59 ..... .45

40 inch All Wool Tailor Cloths—corduroy, garnet, light and Oxford gray only—49 ct. quality ..... .29

42 inch All Wool Fancy Granite Suitings—tan, cadet, plum, gray, navy and black—reg. 59 ct. ..... .39

54 inch All Wool Chinchillas and Zibeline Cloakings—brown, black and navy—were $2.49 and $2.98 .. 1.49

54 inch Coating Mixtures and Zibelines—were $1.59 ..... .98

42 inch All Wool Satin Finish Soliels—good range of new shades, also navy and black—val. .98 ..... .79

Wash Dress Fabrics — CLEARANCES

Novelty Dress Ginghams—Stripes, Checks, Plaids and Plain—worth .10 ..... 7¾

Surplus of Cream Outing Flannels—instead of .12½ 7

Apron Ginghams—one of the best makes—worth 7½ 4⅞

Clearance of Voiles, Crepes, Silk Mixed Novelties, etc.—were .12½ to .19. 9¾

Clearances Silk Mixed Novelties—Printed Voiles, Crepes, etc.—were .19 to .29 15

Black Mercerized Pongees—32 inches wide—reg. .19 14

Black Silk Mixed Pongees—35 inch—high lustre—special 24

Linens, Towels, Towellings, etc. — CLEARANCES

Turkey Red Table Covers—2 yds. long—fringed—reg. .79 59

Linen Table Damasks—60 inch—many patterns—reg. .59 ..... .49

17 inch Linen Crash—bleached—colored and white borders—reg. .12½ 9¾

Remnants of Towelings—all kinds—Clearance Prices

Union Linen Huck Towels—hemstitched—18x36—white borders—Reg. .20 15

Bleached Turkish Towels—23x42—hem'd—stripe borders—reg. .29 .. .22

Allover Lace Doylies—reg. 5 ..... each 3½ .. doz. .39

Tea Cloths—Renaissance or Cluny lace effect—were $2.49 to $3.98 ..... 2.75

Fancy White Goods—Swisses—in dots and figures—crossbars, pajama check—plain crepe and crepe voile, also crepe plisse and romper ripplette—madras, linen finish poplin—voile, nainsook, cambric, lingerie batiste, long cloth and 40-inch lawn—val. .19. 12½

36-inch Nainsooks—12-yard piece—value $1.59 ..... 1.39

Flannels, Blankets, Linings. — CLEARANCES

Cotton Fleece Blankets—White, colors and plaids—small and large—reg. $1.69 ..... 1.29

California Wool Blankets—white, colors and novelties—three-quarter and full sizes—reg. $4.98 .. 3.98

Clearance of Jacquard Robe Cloths—two and three tone combinations—light and dark—reg. .33 ..... .23

36-inch Mercerized Sateens—light and dark colors—reg .19 14

Remnants of Linings—all kinds and colors—at Friday Clearance Prices.

Millinery and Corsets — CLEARANCES

Clearances of Laced Front Corsets—fine coutil—emb'y and lace trim—18 to 30—were $2.00 to $3.00 ..... 1.29

Another Lot—Redfern seconds—coutil and batiste—medium bust—long hip—18 to 30 in lot—$3.00 values 3.79

Women's Trimmed Spring Hats—silk and straw combinations—sand, African brown, new blue, black, etc.—desirable small and medium shapes, including sailors—flowers, fruit, ribbon and fancy feather trim—regularly $4.98 .... 3.50

Women's Close Fitting Trimmed Hats—new shades—latest and smartest effects—special 1.98

Muslins, Sheets, Spreads, etc. — CLEARANCES

Clearances of 36-inch Muslins—fine bleached or heavy unbleached—worth 7¾ 4¾

42-inch Bleached Muslins—worth 9 6¾
45-inch Bleached Muslins—worth .10¾ 7¼

72x90 Sheets—neat centre seam—worth .39 ..... .26

81x90 Sheets—no seam—worth .64 .48

Full size hem'd or fringed Spreads—worth $1.79 ..... 1.19

Absorbent Cotton—16 oz. roll worth .24 ..... .18

Bleached and Unbleached Feather Bed Covers—full and three-quarter sizes—with button worth $1.79 ..... 1.00

New Feather Pillows—20x28—worth .79 ..... .45
21x28—worth .89 ..... .49

Lace Curtains, Draperies, Bed Sets, etc. — CLEARANCES

Sunfast, Shaki and Poplin Draperies—50-inch—every wanted shade—value .98 and $1.19 ..... .59

Furniture and Drapery Velours—desirable colors—full pieces—were $1.48 ..... .95

Special Offering Best French Net Bed Sets—Importers' Entire Sample Line—Bolster Shams—dozen of styles—value $5.98 ..... 3.98
Value $7.98 ..... 4.85
Value $9.98 ..... 6.98

Fine Nottingham Lace Curtains—novelty or showy designs—white, ivory and beige—
Value $1.49 ..... .98
Were $2.98 and $3.49 .... 1.98
Were $3.98 ..... 2.49

Satin Finish Cretonnes—36-inch—white or tinted grounds—rich floral effects—value .15 ..... .10¾

Fine Cretonnes—verdure, chintz, floral, tapestry and bird designs .19

Plain Scrims—double borders—white, cream and beige—val. 29c. .19

Decorative Burlap—plain colors—36-inch—were .17 ..... 9¾

Another shipment of Travellers' Samples of Lace Curtains—half and full lengths.... Each .19 .. .29 .. .49

In Various Depts. — CLEARANCES

Special purchase German Silver Vanity Cases—square or thin party box models—French gray finish—various compartments—98 ct. values ..... .50

Val. Laces—12 yd. pieces—round and diamond meshes—were .49 ..... NOW .33

Clearance Lots of Women's Fancy Handkerchiefs—white and colors—some linen—embroidered corner—slightly soiled—were 12½ cts. 7

Initialed Handkerchiefs—for men and women—pure linen—not all letters—two-inch hems—reg. 25 ..... to clear .19

Mens & Women's Initial—all Linen ½ dozen for ..... .50

Men's Wool Mixed Underwear—double back and front or single breast shirts—drawers—broken sizes to 50 inch—were .75 and .98 ..... .59
Finer—were $1.19 ..... .87

Men's Shirts and Drawers—ribbed—heavy cotton—broken sizes—were .44 ..... .29

Men's White Unlaundered Shirts—open back and front or back only—linen bosom—sizes 17 to 19 ..... .25

Men's Fancy Vests—up-to-date styles—six button, broken sizes—were $1.95 ..... 1.55

Dress Vests—were $2.95 and $3.95 ..... 2.55

Red Ticket Lot Women's Long Kid Gloves—12 button—pique—emb'd backs—three pearl clasps—tans black and white—were $3.49 .... 2.69

Women's Pique Gloves—were $1.49 ..... 1.29

Red Ticket Lots of Women's Gloves—Fabric—black and colors—lined and unlined—all sizes in lot—reg. .29 ..... Clearance .19

Wool—black—reg. .49 .... to clear .29

Black CASHMERE—silk lined—reg. .69 ..... Clearance .49

Black SILK TAFFETAS—fleece lined—reg. .75 ... Clearance .49

White SILKS—black embroidery—were .59 ..... Clearance .49

Clearance and Red Ticket Lots of Art Leather and Felt Skins Scarfs and Cushion Slips—were $1.49 to $5.98 .. Now .98 to 3.98

Clearances of Stamped Centre Pieces, Scarfs and Pillow Slips—various patterns—were .29 to .98—NOW .19 TO .69

Hand Painted and Tapestry Cushion Tops and Slips—were .79 to $1.98—NOW .49 TO .98

Bestene—"the dirt cleaner"—reg. .5 .3

Swift's Pride Laundry Soap—reg. .5 3

Fancy Box Soaps—3 cakes in box—10 and 15 ct. values 8

1881 W. ROGERS A1 — NEW YORK STATE SOUVENIR SPOONS—Here, 9 Cts.

Identical quality as those offered elsewhere at 11 to 15 cts. Wm. A. Rogers (Limited) stands for reliability.

A guarantee given with every purchase.

PEG O' MY HEART

By J. Hartley Manners

A Comedy of Youth Founded by Mr. Manners on His Great Play of the Same Title—Illustrations From Photographs of the Play

Copyright, 1913, by Dodd, Mead & Company

CHAPTER VI.

A House of Cards.

KINGSNORTH sank into a chair. The letter slipped from his fingers. All his dreams had vanished in a moment. His house of cards had toppled down. His ambitions were surely and positively destroyed at one stroke. He mechanically picked up the letter and reread it. Had it been his death sentence it could not have affected him more cruelly:

Dear Nathaniel—I scarcely know how to write to you about what has happened. I am afraid I am in some small measure to blame. Ten days ago your sister showed me a letter from a man named O'Connell—

Kingsnorth crushed the letter in his hand as he read the hated name—the name of the man who had caused him so much discomfort during that unfortunate visit to his estate in Ireland. How he blamed himself now for having ever gone there! There was indeed a curse on it for the Kingsnorths.

He straightened out the crumpled piece of paper and read on—

—a man named O'Connell—the man she nursed in your house in Ireland after he had been shot by the soldiers. He was coming to England and wished to see her. She asked my permission. I reasoned with her, but she was decided. If I should not permit her to see him in my house she would meet him elsewhere. It seemed better the meeting should be under my roof, so I consented. I bitterly reproach myself now for not acquainting you with the particulars. You might have succeeded in stopping what has happened.

Your sister and O'Connell were married this morning by special license and left this afternoon for Liverpool en route to America.

I cannot begin to tell you how much I deplore the unfortunate affair. It will always be a lasting sorrow to me. I cannot write any more now. My head is aching with the thought of what it will mean to you. Try not to think too hardly of me and believe me, always your affectionate cousin,

MARY CAROLINE WREXFORD.

Kingsnorth's head sank on to his breast. Every bit of life left him, everything about his feet ashes, the laughingstock of his friends.

Were Angela there at that moment he could have killed her.

The humiliation of it! The degradation of it! Married to that lawless Irish agitator! The man now a member of his family! A cry of misery broke from him as he realized that the best years of his life were to come and go fruitlessly. His career was ended. Despair lay heavy on his soul.

* * * * * * *

Standing on the main deck of an Atlantic liner stood Angela and O'Connell.

They were facing the future together.

Their faces were turned to the west.

The sun was sinking in a blaze of color.

Their eyes lighted up with the joy of hope.

Love was in their hearts.

* * * * * * *

A year after the events in the preceding chapter took place O'Connell and his young wife were living in a small apartment in one of the poorer sections of New York city.

The first few months in America had been glorious ones for them. Their characters and natures unfolded to each other as some wonderful paintings, each taking its own hues from the adoration of the other.

In company with a noted Irish organizer O'Connell had spoken in many of the big cities of the United States and was everywhere hailed as a hero and a martyr to English tyranny.

But he had one ever present handicap—a drawback he had never felt during the years of struggle preceding his marriage. His means were indeed small. He tried to eke out a little income writing articles for the newspapers and magazines. But the recompense was pitiful. He could not bear without a pang to see Angela in the dingy surroundings that he could barely afford to provide for her.

All His Dreams Had Vanished In a Moment.

On her part Angela took nothing with her but a few jewels her mother had left her, some clothes and very little money. The money soon disappeared, and then one by one the keepsakes of her mother were parted with. But they never lost heart. Through it all they were happy. All the poetry of O'Connell's nature came uppermost, leavened, as it was, by the deep faith and veneration of his wife.

This strangely assorted fervent man and gentle woman seemed to have solved the great mystery of happiness between two people.

But the poverty chafed O'Connell—not for himself, but for the frail, loving, uncomplaining woman who had given her life into his care.

His active brain was continually trying to devise new ways of adding to his meager income. He multiplied his duties. He worked far into the night when he could find a demand for his articles. But little by little his sources of revenue failed him.

Some fresh and horrible agrarian crimes in Ireland, for which the home rule party was blamed, for awhile turned the tide of sympathy against his party. The order was sent out to discontinue meetings for the purpose of collecting funds in America—funds the Irish Americans had been so cheerfully and plentifully bestowing on the "cause."

O'Connell was recalled to Ireland. His work was highly commended.

Some day they would send him to the United States again as a special pleader. At present he would be of greater value at home.

He was instructed to apply to the treasurer of the fund and arrangements would be made for his passage back to Ireland.

He brought the news to Angela with a strange feeling of fear and disappointment. He had built so much on making a wonderful career in the great new world and returning home some day to Ireland with the means of relieving some of her misery and with his wife guarded, as she should be, from the possibility of want. And here was he going back to Ireland as poor as he left it, though richer immeasurably in the love of Angela.

She was sitting perfectly still, her eyes on the floor, when he entered the room. He came in so softly that she did not hear him. He lifted her head and looked into her eyes. He noticed with certainty what had been so far only a vague, ill defined dread. Her face was very, very pale and transparent. Her eyes were sunken and had a strange brilliancy. She was much slighter and far more ethereal than on that day when they stood on the deck of the ship and turned their faces so hopefully to the new world.

He felt a knifelike stab startle through his blood to his heart. His breath caught.

Angela looked up at him radiantly.

He kissed her and with mock cheerfulness he said laughingly:

"Such news, me darlin'! Such wondherful news!"

"Good news, dear?"

"The best in the wurrld," and he choked a sob.

"I knew it would come! I knew it would. Tell me, dear."

"We're to go back—back to Ireland. See, here are the orders," and he showed her the official letter.

She took it wonderingly and read it. Her hand dropped to her side. Her head drooped into the same position he had found her in. In a moment he was kneeling at her side.

"What is it, dear?"

"We can't go, Frank."

"We can't go? What are ye sayin', dear?"

"We can't go," she repeated, her body crumpled up limply in the chair.

"And why not, Angela? I know I can't take ye back as I brought ye here, dear, if that's what ye mane. The luck's been against me. It's been cruel hard against me. An' that thought is tearin' at me heart this minnit."

"It isn't that, Frank," she said faintly.

"Then what is it?"

"Oh," she cried, "I hoped it would be so different—so very different."

"What did ye think would be so different, dear? Our going back? Is that what's throublin' ye?"

"No, Frank, not that. I don't care how we go back so long as you are with me." He pressed her hand. In a moment she went on: "But we can't go, we can't go. Oh, my dear, my dear, can't you guess? Can't you think?" She looked imploringly into his eyes.

A new wonder came into his. Could it be true? Could it? He took both her hands and held them tightly and stood up, towering over her and trembling violently.

"Is it—is it"— he cried and stopped as if afraid to complete the question.

She smiled a wan smile up at him and nodded her head as she answered:

"The union of our lives is to be complete. Our love is to be rewarded."

"A child is coming to us?" he whispered.

"It is," and her voice was hushed too.

"Praise be to God! Praise be to his holy name!" And O'Connell clasped his hands in prayer.

In a little while she went on: "It was the telling you I wanted to be so different. I wanted you when you heard it to be free of care—happy. And I've waited from day to day, hoping for the best—that some good fortune would come to you."

He forced one of his old time, hearty laughs, but there was a hollow ring in it:

"What is that yer sayin' at all? Wait for good fortune? Is there any good fortune like what ye've just told me? Sure I'm ten times the happiest man since I came into this room." He put his arm around her and, sitting beside her, drew her closely to him. "Listen, dear," he said, "listen. We'll go back to the old country. Our child shall be born where we first met. There'll be no danger. No one shall harm us with that little life trembling in the balance—the little precious life. If it's a girl child she'll be the mother of her people, and if it be a man child he shall grow up to carry on his father's work. So there—there, me darlin', we'll go back—we'll go back."

She shook her head feebly. "I can't," she said.

"Why not, dear?"

"I didn't want to tell you, but now you make me. Frank, dear, I am ill."

His heart almost stopped. "Ill? Oh, my darlin', what is it? Is it serious? Tell me it isn't serious!" And his voice rang with a note of agony.

"Oh, no, I don't think so. I saw the doctor today. He said I must be careful, very careful, until—until our baby is born."

"An' ye kept it all to yerself, me brave one, me dear one. All right. We won't go back. We'll stay here. I'll make them find me work. I'm strong. I'm clever, too, and crafty, Angela. I'll wring it from this hustling city. I'll fight it and beat it. Me darlin' shall have everything she wants. My little mother—my precious little mother!"

(To be continued.)

THE WOMAN'S COLUMN

St. Louis, Mo., Feb. 11—Jane Noria of operatic fame, born Josephine Ludwig, of St. Louis, and Countess di Centanini by marriage, is the guest of her sister, Mrs. Louis Barklage. When not on tour Mme. Noria makes her home in Paris, and came to America on account of the war.

New York—Homer Croy, the Missouri humorist, married last Sunday the girl who cabled him money when he "went broke" in Constantinople at the outbreak of the war. This was Miss Mae Sarvel, of Bagdad Fla., with whom he had entertained only a casual friendship before the incident. Mr. and Mrs. Croy had their wedding snapped by a "movie" operator and on their return from California will give a reception to show their friends the pictures of their wedding party.

Indianapolis, Ind.—To avenge herself on the child's father, because she had been defrauded by him in a business transaction, Mrs. Helen Civin on her own avowal, kidnapped 13-year-old Mary Folkman and brought her from Austria to America. Mrs Civin is now held on the charge of violating the immigration laws in swearing that the Folkman girl was her daughter, and will probably be deported.

Philadelphia—The war was the indirect cause of the unusually early engagement of Miss Cordelia Biddle, one of Philadelphia's richest heiresses, who is to marry Angier B. Duke, of New York. Miss Biddle is only 17. Like her father, A. J. Biddle, philanthropist and author, Miss Biddle is of studious turn and had intended spending this year studying in Europe, but her plans were upset by the war.

The marriage of Miss Sarah Lippincott, of the famous family of publishers, and Nicholas Biddle, of the well-known family of bankers, took place today, uniting two of the Quaker City's oldest families.

Boston—Miss Louise Hope Thacher, daughter of Congressman Thomas C. Thacher, will be married here Saturday to Bernard Shirley Carter, of London. The ceremony will be performed at Trinity church in the presence of hundreds of guests from Washington, New York and Boston.

Altoona, Pa.—Mrs. Lillie Tucker, well-known here as a church and temperance worker, has willed her $15,000 estate to her divorced husband, George Tucker, a New York manufacturer, now on a Southern yachting trip with his second wife. She says he was "never unkind to her."

Portland, Ore.—Mrs. Marie Krok has filed suit for divorce against John Krok, hunchback, claiming to have been lured to Vancouver and deceived by Krok, who had carefully padded his clothing to disguise his infirmity.

Helena, Mont.—The bliss of wifelessness is variously estimated by Montana solons. Representative Fishbaugh would tax bachelors $100 annually for the joy supposed to be theirs, while Rep. Mackel, of Butte, thinks that $2.50 is all it is worth The great majority of the House agrees on $5 as a fair estimate, and the Bachelor Tax Bill now pending has been recommended for passage with that fee fixed.

Detroit, Mich.—Miss Lillian H. Schneider, 17, an exceptionally brilliant mathematician, recently electrified her proud papa by asking for a sewing machine when he offered her a gift for being honor pupil at the High School.

Elgin, Tex.—Miss Ethel Sowell, who was to have been married recently to Ernest Byers, went to the church with her intended husband, but instead of a wedding, came her public declaration to the assembled guests of her intention to become a missionary instead of a bride.

San Francisco—The innovation of the jitney bus has opened a new field for feminism and incidentally added a new word to the slang lexicon. Mrs. Mary Andrews, whose example has since been followed both here and elsewhere, enjoys the distinction of having been the first "jitneyette," as the women jitney drivers are called. All "jitneyettes" are enthused over the work, which they declare is the most profitable women can engage in without the training required for professional pursuits.

Miss Esther Widing is to wear a $2,000 gown tonight as queen of the Mardi Gras ball of the Native Sons of the Golden West.

Over 2,500 women will be engaged Saturday in a "Dollar Day" canvass of the city, collecting alms for the poor. Every door-bell will be rung, with the slogan, "A Dollar a Door-bell."

MANY BUTTONS LEND A MILITARY TOUCH TO THIS COAT.

Very rough, loosely woven worsted mixture in blue and white tone is the material in this good-looking sport coat for Aiken wear. The broad belt confines the flare below the waistline and in the belt are set little pockets whose location is emphasized by bright nickel buttons. More of the buttons on sleeves, collar, belt and coat-front, give the blue and white a military suggestion that is very modern.

TAPS FROM THE GAVEL.

MEETINGS TONIGHT.

Franklin Council, No. 41, Jr. O. U. A. M.

Unity Lodge, No. 102, K. of P.

Central Lodge, No. 48, A. O. U. W.

Jerusalem Chapter, No. 24, R. A. M.

Plainfield Council, No. 711, Royal Arcanum.

Trafalgar Lodge, No. 506, Order Sons of St. George.

Sir knights from Elizabeth visited Freedom Castle, Knights of the Golden Eagle, at the meeting Tuesday evening. The second degree was administered to two candidates by the degree team of the Elizabeth Castle.

Perseverance Lodge, Knights of Pythias, "ladies' night" will be observed in the lodge rooms, Babcock building, Friday evening, Lincoln's Birthday. A euchre contest will be among the features of entertainment. The committee has provided for refreshments to be served late in the evening. The euchre has been arranged for the entertainment of members and their friends.

Several members of Watchung Council, Knights of Columbus, attended a dance in Westfield last evening, given by the K. of C. council of that place. Many of those present participated in a euchre contest.

Washington Camp, P. O. of A., is holding a regular meeting this afternoon.

Plainfield Council, Royal Arcanum, will hold an important meeting this evening.

There is going to be a general good time at the reception and dance to be held under the auspices of Plainfield Lodge, L. O. O. M., in the lodge hall, formerly Abrams' Hall. Many invitations have been issued for the dance and a large crowd of members and guests is expected to be present. Refreshments will be served during the evening.

THE PLAINFIELD THEATRE

That inimitable comedian, Max Figman, who delighted thousands of theatre goers in all parts of the country with his clever work in Harold McGrath's likable story, "The Man on the Box," appeared before local audiences in a new role at the Plainfield Theatre, yesterday afternoon and last night. He was seen for the first time as a "movie" actor in Jesse L. Lasky's feature film production of "What's His Name," one of the most interesting films that has been seen in this city for a long time. This photo-play carries a plot that is easily understood and Mr. Figman's work in the principal role of "Harvey" had the watchers laughing and crying by turns. "What's His Name" will be shown at the Plainfield Theatre again this afternoon and tonight. Don't miss it or you will regret it. The attraction at the Second street playhouse tomorrow afternoon and night and also Saturday afternoon and night will be the screen production of "Alice in Wonderland," the immortal dream of childhood with which everybody is familiar. You have read it in the book, you have heard it recited or seen it acted; now come and watch Alice go through her wonderful adventures through the medius of the camera man. Messrs. Counihan and Shannon are handling this picture throughout the country for the Nonpariel Feature Film Company and in almost every house where it has been shown once, the managers have asked for return dates.

ANNUAL MASQUE BALL.

The Plainfield Gesang and Turn Verein Society will hold its annual masque ball in Saengerbund Hall tonight at 8 o'clock. The committee in charge has completed arrangements and a good time is assured all who attend. Prizes will be awarded for the best dressed and most comical guests. Music will be furnished by Halbfoerster's orchestra.

Animal Jingles

FOR LITTLE FOLKS

By ALICE CREW GALL

Mother McGrew and Daniel Donkey.

I wonder if you know what eavesdropping is;
It isn't a nice thing to do.
It's listening at windows and doorways to hear
The things that are not meant for you.

Now young Daniel Donkey had this dreadful fault,
He always would try to find out
Whenever he saw people standing around,
Just what they were talking about.

And Mother McGrew often said to him, "Dan,
As sure as I'm living some day
You're bound to hear unpleasant things of yourself
If you listen to all that folks say."

But that made no difference to Daniel at all;
Whenever a door was shut tight,
He'd put his ear up against the key hole,
And listen with all of his might.

And Mother McGrew, when she finally saw
That all of her scolding was vain,
Said, "I'll have to take severe measures to cure
Young Dan of eavesdroping, that's plain."

So next time she caught him listening at doors
She ran up behind him, right quick,
And before Daniel Donkey could even turn round,
She tapped him three times with her stick.

"Now then, Daniel Donkey, I've cured you I hope;
I've made both your ears very long,
So that, in the future you will not forget
That eavesdropping always is wrong."

And right to this day Donkeys all have long ears,
Of which they're ashamed, I've no doubt;
So let us be careful as careful can be,
And not go eavesdropping about.

Of Interest to Women and the Home

Glimpses of Married Life

BY MRS. EVA LEONARD

Dick was refreshing Nell's memory as to how it came about.

"'Would you like to go to the auto show some afternoon, take dinner downtown and go to the theater in the evening?' was just what I said," declared Dick.

"You replied, 'I think it awfully dull standing around looking at machines all the afternoon, but the theater sounds good.' On the strength of that I got the theater tickets and went with Farley to the auto show. What can you object to in that?" and Dick sank into a chair with a gesture of despair. "I positively think sometimes that you are jealous of Farley," he added.

Nell tossed her head. "You will admit that you had such a good time with Jack that you came home late, and that we missed part of the first act and disturbed a whole row of people getting our seats. We wouldn't have gone at all if you hadn't bought the tickets, I suppose. And I had my heart set on having dinner downtown that night, too."

"Well, why didn't you accept my invitation, then? You just said you didn't care for the auto show. And when we come right down to the history of this stirring event, I asked you the second time if you would like to go down for an hour or two and see the three or four machines really worth seeing. I can't remember that you accepted this second invitation. You either turned it down or said nothing, I don't recall which."

"I know I didn't refuse, for I wanted to go. I thought that last proposition very attractive," said Nell, surveying the lost pleasure from the most attractive angle, the angle of the unattainable.

"Well, dear," and his tone was irritatingly patient, "not being a mind-reader, I did not know that, and I still had the idea that you did not care to go."

"You might have found out before the thing was all over," said his wife moodily.

"Lord! Nell, you are like Tennyson's brook. You 'go on forever.' If we could ever finish with a subject and consign it to oblivion it would be such a relief. Instead we spend precious hours hashing and rehashing some insignificant thing till my nerves are all of a frazzle," and Dick hung his hands over the chair arms as if reduced to pulp.

"Of course you are the judge of what is significant, and when enough has been said on the subject," retorted Nell. "I hope I can learn to regulate my conversation to please you in time," and she looked out of the window with an injured air. Dick closed his eyes wearily and silence fell.

"See here, dear," he finally said, reaching for her hand and pulling her onto his knee, "the trouble is that when a woman loves a man she loses her infinitesimal sense of humor, as far as the man is concerned."

"What do you mean?" asked Nell, prepared to combat the statement.

"A sense of humor is seeing things in proper perspective. Women make so much of trifles. Kipling hit it when he said of one of his heroines that 'she had no varioloid symptoms.'"

"I don't see what he meant," said Nell, beginning to believe that she was being made fun of.

"Simply this: varioloid is a lighter form of a serious ailment, and the heroine never took anything in any way but the most serious. Every grain of sand in the inclosure of her life was magnified and worried over. Try and see that particles of sand are not large and need not be irritating if you keep them where they belong," explained Dick.

"I suppose you think this affair of your going to the auto show with Farley after inviting me is a grain of sand," Nell said, looking soberly at him.

"That's just it. You are putting it in your eye and it has become very painful. It's such a very little thing, dear," and he drew her head to his shoulder. In the loving silence they smoothed all the wrinkles from their consciousness.

"Don't you want to get your work and let me read to you?" he asked after a time.

Household Hints

PUMPKIN DELICACIES

Pumpkin Timbales—One cup stewed pumpkin; add to it the yolks of two eggs, a little salt and pepper and a little grated nutmeg. Then beat whites (beaten stiff) into this mixture and put in molds or custard cups. Bake twenty minutes. Serve plain or with a creamy sauce.

Pumpkin Fritters—Sift together one cup flour, one-half teaspoon salt, one teaspoon ginger, one and one-half teaspoons baking powder. Beat two eggs, add to one cup milk, then stir in one cup cooked pumpkin. Add this to dry ingredients so as to form a batter; beat light. Put in one tablespoon molasses or sugar. Bake as you would any griddle cakes.

Pumpkin Muffins—Sift together all dry ingredients; two cups flour, one-half teaspoon salt, two teaspoons baking powder. Beat two eggs and add two-thirds cup milk, then add one cup stewed pumpkin. Make a batter of it, then add one-fourth cup melted butter. Beat well and turn into greased pans. Bake twenty minutes.

CANNING AND PRESERVING

Pepper Pickles—Cut the stem cap from green peppers, remove seeds, put peppers in strong salt water, let remain three or four days. Then chop cabbage and onion (one onion to each good head of cabbage) fine; put two tablespoons salt to each cabbage, mix well and let it drain for a short time to get rid of extra juice. Now put in two tablespoons sugar, mix well and stuff peppers with mixture. Shut your hand around the pepper pod and stuff it as full as you can—press the cabbage down hard; when full, tie a soft piece of cabbage leaf over top of pepper to keep cabbage in. Fill and pack peppers small end down in a crock, put a clean white cloth over peppers and a plate over the cloth, so pickles cannot float. Now cover with cold cider vinegar; keep them cool. They will be ready for use in two weeks. They are very fine and, if well filled, you can slice them round ways of the pepper when you serve them. Of course remove the piece of cabbage leaf when you serve them.

Delicious Jelly and Marmalade from a 15-cent basket of quinces—Wash quinces, cut out all imperfections and core, but do not pare. Cut in small pieces, cover with cold water and boil until fruit is tender; drain in jelly bag over night. Do not squeeze bag, as the jelly will be clearer. Measure juice and boil ten minutes. Skim and add a little less than cup for cup of granulated sugar; boil until a little in a saucer will jell—usually ten or fifteen minutes. This will make six glasses of beautiful, clear jelly. Now take contents of bag, add more cold water and boil until smooth, add the grated yellow rind and juice of three medium-sized oranges. Measure and add cup for cup of sugar and boil until desired thickness. This will make three pints and three glasses of marmalade.

THE TABLE

Potato Soup—Three medium-sized potatoes; peel, boil and mash fine. Stir into one quart hot milk, thicken with two level tablespoons flour and four of butter stirred to a cream; add salt, pepper and a little minced parsley. Boil until creamy.

Beefsteak Rolls—Cut round steak into pieces three by six inches. On each piece lay a thin strip of bacon. Salt and pepper. Roll up with bacon inside and tie firmly with a string. In the frying pan have hot bacon fat and sear the rolls over quickly. Then cover with boiling water and let boil fifteen minutes. Then cook slowly several hours. An onion fried with it gives a delicious flavor. When rolls are done remove to platter and remove strings. Thicken gravy, first straining it, if you have browned the onion with it.

Cheese Toast—Cut bread as for toasting. Toast one side, then butter the other side and cover with cheese cut very thin or grated; now put back in oven and brown. Simple but very tasty.

WHEN A MAN KNOWS HIS BUSINESS THOROUGHLY

he is bound to turn out better work than a novice. We belong to the "thorough" class and know all to be known about automobiles and can repair them right. You pay no more for perfect work than for inferior work.

MARTIN AUTOMOBILE CO.
304-312 PARK AVE.

"Every time you venture out
Someone's sure to be about."

One of our burglar policies will act as a guard over your home.

REAL ESTATE
LOANS
RENTS

GEO. M. CLARKE CO.

Babcock Bldg.
Telephone 205
Plainfield.

INSURANCE OF ALL KINDS.

PHONE YOUR ADS

ONE CENT A WORD

SCOOP, THE CUB REPORTER — LET ALL ARGUMENTS AS TO A WINNER—NOW CEASE — BY "HOP"

PERSONAL.

Hugh Ricketts, of West Front street, has returned home from a Philadelphia hospital, where he underwent medical treatment for several weeks.

Jens Claassen, of Liberty street, has been detained from his duties at No. 4 firehouse for the past week, owing to a severe attack of neuralgia.

William Brown, of Watchung avenue, left yesterday morning on the Mallory line steamer "Comus," for Texas City, Texas, where he will rejoin Troop H, 6th Cavalry, U. S. A., of which he is a member. He has been enjoying a three months' furlough at the home of his mother, Mrs. Jessie Brown.

Weissisms No. 7

This number contains an important thought to the ladies.

No matter how simple one's taste may be in the matter of perfumes, we can please you—because we have a wide variety of odors, each typical of the perfumers' highest art and lasting qualities; possessing all the subtle charm of freshness.

Any of these will please you: Harmony Intense Perfumes, Violet Deluce, Bouquet Jeanice, Colgate's, Palmer's and Hudnut's. Prices from 25c and up.

Let your very presence reveal your refinement by using perfumes that are the best.

You are sure to be perfume-satisfied if you buy your extracts at Weiss'.

Library votes with all purchases.

Weiss' Bond Drug Store
The Rexall Store
Somerset and Dunellen Place.

NOTICE OF ORDER TO LIMIT CREDITORS.

Somerset County Surrogate's Court.

Estate of Isaac T. Moore, Deceased. Notice is hereby given, that on the fifth day of January, A. D. 1915, on the application of the undersigned, as Administrator of the Estate of Isaac T. Moore, deceased; an order was made by the Surrogate's Court, requiring the creditors of the said Isaac T. Moore, deceased, to bring in their debts, demands and claims against the said decedent, under oath or affirmation, and present the same to the subscriber within NINE months from the date of said order; and in default thereof of any such creditor shall be forever barred of his or her action against the subscriber.

DAVID Y. MOORE,
Administrator.

Basking Ridge, N. J. 1 7 10-th

NOTICE IS HEREBY GIVEN that the partnership lately subsisting between Morgan Turton and George W. Clark, of the City of Plainfield, County of Union and State of New Jersey, under the firm name and style of Turton & Clark, has been dissolved by mutual consent on the first day of February, 1915. All debts due and owing to said partnership are to be received by William A. Coddington, at his office, 212 Park Avenue, Plainfield, N. J., who is authorized to sign receipts and acquittances therefor; and all claims and demands owing by the said partnership are to be presented to said William A. Coddington. The said Morgan Turton will continue to carry on the business at the same stand.

Dated, February 4, 1915.

MORGAN TURTON,
GEORGE W. CLARK.
2 11 3-th

GRAND DISPLAY of All Breeds of Poultry and Pigeons.

36th Annual Poultry Show

Educational Exhibits Free Lectures

Fri., Feb. 12 to Wed., Feb. 17, incl.

9 a.m. to 10.30 p.m.

Admission 50c
Children - 25c
Open Sun. Feb. 14

Madison Square Garden New York

Motion Pictures. Rare Wild Birds.

2 11 3 th-s-m

AMUSEMENTS.

PROCTOR'S THEATRE

TODAY—
5 New Vaudeville Acts
and
"RUNAWAY JUNE"

TOMORROW—
Lincoln's Birthday
Continuous Show
also Saturday

Special Saturday
CHARLES CHAPLIN
in a Two-Reel Comedy
"HIS FIRST JOB"

PLAINFIELD Theatre

COUNIHAN & SHANNON
Managers

TONIGHT—
Max Figman in
WHAT'S HIS NAME
Matinees, Two Performances, 1 and 3; Evenings—7 and 9.

FRIDAY & SATURDAY—
Viola Savoy in
ALICE IN WONDERLAND

Every Tuesday—
THE MASTER KEY

Every Friday—
THE TREY O' HEARTS

PRICES
Matinee—All Seats 10c.
Night—5c, 10c, 15c.

DIED.

MC GOVERN—At Trenton, N. J., February 10th, 1915, John B. McGovern, in his 25th year.

Funeral from the home of his parents, Greenbrook road, Dewey Park, N. J., Saturday, February 13th, at 8:30 a. m., thence to the St. John's church, Dunellen, N. J., where a solemn requiem mass will be offered at 9:30 a. m.

WURMSER—At North Plainfield, N. J., February 9th, 1915, Floret Wurmser, age 71 years, 3 months, 2 days.

Funeral from the residence of his daughter, Mrs. Frank Sprague, 32 Linden avenue, Saturday, February 13, at 8:30 a. m., and from St. Joseph's church at 9 a. m., where a high mass of requiem will be offered for the repose of his soul. Interment in St. Mary's cemetery. 2 11 2

REMPPIES—Suddenly, on February 9th, 1915, Della Theresa, beloved wife of John W. Remppies, in her 25th year.

Funeral from her late home, 311 Madison avenue, on Saturday, February 13th, at 8:30 a. m. High mass of requiem at St. Mary's church at 9 a. m. Interment in St. Mary's cemetery. 2 11 2

DIVISION NO. 1, LADIES' AUXILIARY, A. O. H.

Members of St. Joseph's Division, No. 1, Ladies Auxiliary, A. O. H., are requested to meet at the corner of Madison avenue and Fourth street, Friday evening at 8:30 o'clock, to proceed in a body to the late sister's home where service will be held. 2 11 2

CLASSIFIED RATES.

One cent a word for first insertion, one-half a cent a word for each subsequent insertion of the same advertisement for less than one month. Fifty cents a line for one month. Double Charge for Capitals. No advertisement received for less than 10 cents. No display or black face type used in this column.

The Plainfield Daily Press cannot give information regarding advertisements for which answers are to be sent care of the Press. Persons replying to office addresses must mail or leave written answers as stated in advertisement.

All Seasonable Plants and Cut Flowers
Floral Design Work a Specialty
STANLEY
'Phone 928. 159 EAST FRONT ST.
Greenhouses, South Avenue.

Estab. 1868 Tel. 2354
J. J. & C. A. HIGGINS
UNDERTAKERS.
Private Funeral Chapel
109-111 West Fourth Street
Auto Cortege for Long Distance.

A. M. RUNYON & SON,
UNDERTAKERS
402 Park Avenue. Telephone No. 40
Office open day and night.
Office of Hillside Cemetery.
New York office—50 Great Jones St
Tel. call 3345-Spring.
New York Embalmers License—1220
New York Registered Licensed Undertaker No 515

T. A. MOORE
UNDERTAKER
612 E Sixth St.
Tel. 741-R

Established 1872.
P. CASEY & SON,
Undertakers and Embalmers.
Office 116 Park Ave. | Telephone 2331 | Residence 417 W. 3rd St.
N. Y. Office, 10 E. 22nd St.
Tel. 2094 Gramercy

H. DEMOTT
UNDERTAKER.
56 Somerset St. 'Phone 1128-W

L. L. MANNING & SON,
STEAM GRANITE WORKS
Corner Central Ave. and West Front St.
Opp. First Baptist Church. 'Phone 338-J

LOST AND FOUND.

LOST—Red and white English setter, about 8 months old; name of owner on collar; reward. Telephone 405-J. 2 11 tf

FOUND—Automobile lap robe; finder may receive same by paying for adv. Inquire Press office. 2 11 2

ROOMS AND BOARD.

WANTED—Babies as boarders; reasonable board, good care. H. Bartels, Somerville, New Jersey; general delivery. 2 9 6

FIREARMS WANTED.

OLD-TIME and modern; buy, sell, exchange all sorts. Stephen Van-Rensselaer, West Orange, N. J. 1 16 1mo tu-th-s

SITUATIONS WANTED—FEMALE.

WANTED—Place to do light housework, no washing. L. G., Press office.

FOR SALE.

GIRL'S raincoat for sale, cheap; size 12 years. Telephone 1661-J. 1 30 tf

FOR SALE—Fine black horse, surry and runabout, double and single harness, sleigh; all fine condition; very reasonable. 'Phone 1803-R. 2 8 6

A DEPOT carriage, winter front and summer back, in first-class order, cheap. Address M., care Press. 2 9 3

FOR SALE—Mann's bone cutter, chicken coop, cedar posts and lumber. 249 Netherwood avenue. 2 9 3

OAK china closet and side table for sale. 339 East Second street. 2 10 3

FOR SALE—House 717 Watchung avenue, can be seen by appointment. Apply E. Byers, 184 North avenue; 'phone 333-J. 2 11 3

FOR SALE—Ladies' white and black long gloves, also 2 clasps in all colors; large variety in men's gloves. H. Texier, 58 Somerset street, 1½ block from Front street. 2 1 tf

HELP WANTED—FEMALE.

WATNED—A white girl with experience, as nurse for young children. Foster, 932 West Seventh street. 1 28 tf

WANTED—Experienced girl for general housework; three in family; reference required. 945 West Seventh street. 2 10 2

WANTED—Experienced white girl for general housework, in small family. Fleming, 845 Dixie lane. 2 11 tf

WANTED—Experienced white girl for general housework; reference required. 712 Carlton avenue. 2 11 2

LADIES—Sew at home, $1.20 dozen; small art novelty; goods sent prepaid; stamped envelope for particulars. Natik Novelty Co., 206 West 160th St., New York.

WANTED—Experienced chambermaid and waitress; reference. Apply after 6 p. m. at 930 Putnam avenue. 2 10 2

WANTED—White girl for general housework, 433 East Seventh street. 'Phone 290-W. 2 8 tf

WANTED — Experienced cooks, wages $25 to $40; also general houseworkers, chambermaids and nurses for children. Apply Mrs. Keller's Agency, 22 Somerset place; 'phone 1724. 2 8 6

WANTED—Girl for general housework, white; good cook; no laundry; references. Apply 434 West Seventh street. 2 3 tf

MISCELLANEOUS.

INSURANCE, ALL BRANCHES, AGENT FOR NATIONAL SURETY CO. J. T. VAIL. 9 2 tf

CLEANING and dyeing during this month at a cut-rate price. Mary A. Brown, 218 West Second street. 2 1 1mo

WANTED—Dressmaking. Telephone 2218-J or address 435 West Fourth street. 2 9 3

EMBROIDERY, INITIALS, ETC.—Orders taken for all kinds of embroidery and initials; first-class work; prices reasonable. Mrs. C. S. Groot, 768 Woodland avenue; telephone 1687-M. 1 18 1mo

ORDERS taken for hand embroidery and crochet work. Whitlock, 440 West Front street; 'phone 418-M. 1 26 1mo

EMPLOYMYENT AGENCIES.

MURRAY'S Employment Registry office, 326 West Front street, near Grove street, for reliable help only; we always have good situations for such and only charge a very moderate fee. 'Phone 666. 3 6 tf

MRS. KELLER'S Employment Agency, 22 Somerset place; all nationalities; 'Phone 1724. 2 2 tf

FOR RENT.

HOUSES, $12 to $50; flats, $1 to $30; stores, $7 upwards. D. McInnes, 824 West Third street, Tel 1198-W. 6 30

FARM for rent, near Plainfield. J. T. Vail, 177 North avenue. 1 12 tf

4 AND 5 room apartment to let on Webster place, near Seventh street with improvements. Call 770 Woodland avenue. Tel 1687-W. 10 28 tf

FOR RENT—Three and six-room apartments, with all improvements, at 506 East Second street. Inquire at 209 Richmond street. 2 4 tf

TO LET—92 Jackson avenue, one side of two-family house, 6 rooms and bath; all improvements; rent, including water, $21.50. Enquire 90 Jackson avenue. 2 11 3

TO LET—Fourteen-room house, all improvements, 124 Watchung avenue, $40 per month; six-room flat, $12 per month; store to let, 208 Watchung avenue, $30 per month; flat, 5 rooms, first floor, 323 Watchung avenue, $14 per month. Charles H. Hand, 319 Watchung avenue. 2 10 3

TO LET—Five rooms and bath, cheap. 927 West Third street. 2 10 tf

STORE TO LET—No. 207 North avenue, now occupied by M. & M. Rodgers as Needlecraft and Gift Shop. Offices to let, No. 209 North avenue, directly opposite R. R. station; suitable for lawyer, dentist or architect. J. F. McIntyre, 134 North avenue. 2 9 10

TO LET—827 Third place, next door to my residence, corner of East Ninth street, from April 1; for terms and inspection apply to G. H. Goddard, 205 East Ninth street. 1 20 tf

TO LET—7-room apartment, improvements; best location; rent reasonable. 937 West Front street. 1 20 1mo

MOVING PICTURE OR STEREOPTICON SHEET FOR RENT; big enough for the largest hall. Apply Daily Press office, tf

TEN-ROOM house, 418 East Second street; all improvements. William Newcorn. 3 11 tf

MONEY TO LOAN.

MONEY TO LOAN on bond and mortgage. J. T. Vail. 8 20

TITLES examined for purchases of real estate and bond and mortgage loans; mortgage investments negotiated. Charles J. McNabb, lawyer, 309 Park avenue 1 4 tf

$6,000 TO LOAN at 5 per cent. W. H. Abbott, 134 North Ave. 5 7 tf

MONEY TO LOAN on mortgage. H. R. Linbarger, 197 North avenue; 'phone 955. 9 17 tf

MONEY TO LOAN on mortgage. Manning & Curtis, 106 Depot Park 10 14 tf

MONEY TO LOAN on bond and mortgage. Mulford, opposite depot 12 28

REAL ESTATE FOR SALE.

IF YOU are contemplating building we have for sale, two of the most desirably situated corner resident plots in the city; they can be purchased much below their real value. The opportunity to purchase the property at the price is only because of the present conditions. Chas. H. Lyman & Son, 220 Park avenue. 12 16 tf

FOR SALE—Seven-room house, all new improvements; fruit; central; good neighborhood; price $3,400; easy terms. Address Owner, care Daily Press. 2 11 3

WANTED TO BUY.

WANT—Broody hens, Barred Rocks and Rhode Island Reds. 30 Rockview avenue. 1 27 tf

HELP WANTED—MALE.

ADDRESS of machinist to go to farm and put lawn mowers in order. 218 East Seventh street.

Mono Storage
WAREHOUSE
North Avenue
OPP. FREIGHT HOUSE
125 East Front Street

HAND'S EXPRESS CO.
OLD RELIABLE
STORAGE
All Rooms Separate, Light and Dry
Furniture Packed and Shipped
Office 69 Somerset St 'Phone 541

MURRAY'S STORAGE WAREROOMS
THE OLDEST IN THE CITY.
AT 326 TO 332 WEST FRONT ST.
Near Grove St.; all the rooms are separate, airy and dry; large and small, at very moderate prices. Many years' experience in buying, selling, handling, packing and appraising goods.
Auction Rooms at 326 West Front Street
R. Murray, Auctioneer, 326 West Front St. Phone 666

TIME TABLE
Plainfield Transit Co.

Between
Plainfield and South Plainfield
Plainfield and Sterling.
Plainfield and Oak Tree.
Plainfield and Warrenville.

PLAINFIELD AND SOUTH PLAINFIELD LEAVE PLAINFIELD
WEEK DAYS

A. M.—‖6.30, **7.45, via Plainfield Ave.; 9.00, via Park Ave.; 11.45, via Plainfield Ave.

P. M.—1.00, **2.00, via Park Ave.; 4.00, via Park Ave.; 5.00, via Plainfield Ave.; 6.15, via Plainfield Ave.; *9.00, via Park Ave.; 10.30, via Plainfield Ave.; *11.15, via Plainfield Ave.

*Saturday only.
xExcept Saturday.
‖Except holidays.
**Runs on School Days only.

SUNDAYS.

A. M.—9.00, via Park Ave
Noon—12.00, via Park Ave.
P. M.—2.00, via Park Ave.; 4.00, via Park Ave.; 5.00, via Plainfield Ave.; 9.00, via Plainfield Ave.

LEAVE SOUTH PLAINFIELD
WEEK DAYS.

A. M.—‖7.00, via Plainfield Ave.; **8.00, via Park Ave.; 9.30, via Plainfield Ave.
Noon—12.00, via Park Ave.
P. M.—1.30, *2.00, via Plainfield Ave.; 2.30, via Park Ave.; *4.30, via Plainfield Ave.; x4.45, via Plainfield Ave., 5.30, via Park Ave.; 7.30, via Plainfield Ave.; *9.30, via Park Ave.

*Saturday only.
xExcept Saturday.
‖Except holidays.
**Runs on School Days only.

SUNDAYS.

A. M.—9.30, via Plainfield Ave.
P. M.—12.15, via Park Ave.; 2.30, via Plainfield Ave.; 4.30, via Plainfield Ave.; 5.30, via Park Ave.; 9.30, via Park Ave.

PLAINFIELD, WATCHUNG AND WARRENVILLE.
WEEK DAYS AND SUNDAYS

Leave Plainfield—6.45 A. M. 3.00 P. M., Saturday and Sunday; 6:20 P. M.
Leave Warrenville—7.15 A. M.; 2.30 P. M., Saturday only; 7.00 P. M.

Sundays and holidays the bus will leave for Watchung and Warrenville at 9.45. Other trips will be the same as week days.

PLAINFIELD AND STIRLING

Leave Plainfield—8.15 a. m., 4.15 p. m.
Leave Watchung—8.25 a. m., 4.45 p. m.
Leave Stirling—9.30 a. m., 5.15 p. m.

8.15 a. m. bus connects with 9.27 a. m. train at Stirling, for Newark.

4.15 p. m. bus connects with 5.15 p. m. train at Stirling, from Newark, connects with 5.01 train to Newark.

SATURDAY EXTRAS ONLY.

Leave Plainfield—1.00 p. m.
Leave Stirling—1.30 p. m.

SUNDAYS ONLY.

Leave Plainfield—8.15 a. m., 4.15 p. m.

Above time not guaranteed, and subject to change without notice.

R. W. CAMPBELL, Mgr., 316 Park Ave
'Phone 130, Plainfield.

Hoagland's Express
W. H. CARKHUFF, Successor.
FURNITURE AND PIANO MOVING
OFFICE, 116 WEST SECOND ST.
Telephone 883-W.

ORGANIZED 1864.
THE FIRST NATIONAL BANK OF PLAINFIELD
A COMMERCIAL BANK WITH SAVINGS and SAFE DEPOSIT DEPARTMENTS
FOUR PER CENT INTEREST PAID ON SAVINGS ACCOUNTS

AUCTIONEERS.
THE LEADING AUCTIONEERS
W. A. SCHORB & CO.
Also Dealers in Second Hand Furniture—Bought and Sold.
120 Madison Av., Jackson Blg.
Telephone 1707-W.

ADVERTISEMENTS
—FOR—
NEW YORK HERALD, WORLD, TIMES, SUN, JOURNAL TELEGRAM, AMERICAN, BROOKLYN EAGLE GLOBE
—AND—
NEWARK EVENING NEWS
RECEIVED AT
PLAINFIELD DAILY PRESS
AT REGULAR OFFICE RATES.

EXCHANGE
No exchange charged on out of town checks collected for our depositors.

INTEREST
3% interest paid our depositors on daily balances of $500.00 or more.

NEW YORK FUNDS
A New York checking privilege granted our depositors when satisfactory balances are maintained.

THE PLAINFIELD TRUST COMPANY

The largest financial institution in Plainfield

SPECIAL—To each purchaser of one dollars worth or more of groceries, will sell sugar at, per lb..... 5½c

B. Mann's Grocery

120 W. FOURTH STREET TEL. 409

Best Compound Lard, lb....10c
Best Butter, lb.....36c
25c Kind Butterine, 1-lb print 22c
B. & O. Molasses, 15c size...13c
Hotel Astor Coffee, 3 lbs....98c
Popping Corn, 3 5c pkgs.....10c
Best Compound Jams, 3 10c jars.....25c
Hershey's Cocoa, ½-lb can..17c
Rosedale Chocolate, ½-lb cake, 15c
20c bot. Queen Olives at....15c
Cruikshank's Chilli Sauce, 15c bottle.....13c
Campbell's Soup and Beans, 3 cans.....25c
Gold Cross and Borden's Evaporated Milk, 3 tall cans...25c
3-lb pkg. Buckwheat.....12c
Taylor Pork Roll and Goodies, whole or half, per lb.....22c
Fancy Smoked Cal. Hams, 4 to 6 lbs each, lb.....12½c
Fancy Jersey Potatoes, large basket.....45c
Florida Oranges, sweet and juicy, 15 for.....25c
Fancy Florida Grape Fruit, extra large, 4 for.....25c
Fancy Juicy Lemons, doz....15c
Eagle Brand Lobster, finest pack, ½-lb can.....25c
Finest Columbia River Salmon, ½-lb cans, reg. 15c special.....12½c
Maple and Rock Candy Syrup, 1-quart bottle, spec.....21c
Aunt Mary's Pancake Flour, large package.....10c
10 Stamps with a bottle Vanilla.....10c
10 Stamps with a large bag Salt.....10c
20 Stamps with 3 large Rolls Toilet Paper.....25c
20 Stamps with 6 boxes Blue Tip Matches.....25c

BROOM AND WHISK SALE

A Fine No. 7 4-sewed Broom with a nice smooth handle—the "Ladies' Friend," for.....35c

And a Good Whisk for.....10c

All made by a first class factory.

ON SALE AT

Gayle Hardware Co.

GENERAL HARDWARE AND HOUSEFURNISHINGS

'Phone 398 Front Street and Park Avenue

MEN'S FUR COATS

Great Reductions

C. G. Gunther's Sons

Men's Fur Coats for Evening and Street Wear.
Chauffeur Coats, Caps and Gloves.
Robes and Animal Rugs.

391 Fifth Avenue, New York.

WE do not take this space to tell you how cheaply we print. We do not want that kind of printing.

The kind of printing we do, however, cannot be bought for less, anywhere.

Do you see the difference?

Plainfield Press Co.

105 NORTH AVE. 'PHONE 1300

WOMEN'S "GAITER BOOTS

The $6.00, $5.00, $4 kinds, **now $4.48, $3.98, $3.83**

One of the big opening attractions at our big

"CLEAR THE TRACK SALE"

Better "get in" on this sale—here's a chance to buy a first class ticket to **Style and Quality at "Excursion Rates."**

Fawns, grays, blacks.

VAN ARSDALE'S

127 East Front Street.

Fresh Caught Fish

Halibut, lb.....20c
Mackerel, lb.....15c
White Fish, lb.....15c
Cod to Boil, lb.....12c
Sea Bass, lb.....10c
No. 1 Smelts, lb.....15c
No. 2 Smelts, 2 lbs.....25c
Fancy Shad, 3 to 4 lbs each...50c
Stem Clams, 3 bunches.....25c
25 Large Oysters.....25c
Large Bottle Pure Norwegian Cod Liver Oil.....25c

J. J. GOFF & SON

18 SOMERSET STREET.

UPHOLSTERING
WINDOW SHADES
AWNINGS

Frank G. Wikoff

721 W. Fourth St. Tel 1746.

ARRIVAL AND DEPARTURE OF MAILS AT PLAINFIELD POSTOFFICE.

May 9th, 1914.

NEW YORK MAILS. Arrive—5:30, 8:40, 11:45 a. m., 1:30, 2:30, 5:00, 5:30 p. m., 12 midnight. Close—6:30, 7:45, 10:00, 10:45 a. m., 12 noon, 2:00, 3:50, 5:45, 7:45, 9:00 p. m.
SOMERVILLE AND EASTON. Arrive—8:40, 10:45 a. m., 12:45 and 7:08 p. m. Close—6:30, 7:45 a. m., 1:30, 4:30 p. m.
PHILADELPHIA—Direct. Arrive—5:30, 8:00, 9:40, 11:45 a. m., 12:30, 2:30, 7:0 p. m. Close—6:30, 11:30 a. m., 1:30, 3:5 5:50, 9:00 p. m.
THROUGH FAST MAIL FOR EAST Close—12 noon, 2:00, 3:50, 5:45 p. m.
DIRECT THROUGH FAST MAIL FOR WEST. Close—6:30, 11:30 a. m., 1:30 5:00 and 9:00 p. m.
DIRECT SOUTHERN MAILS. Close—6:30, 11:30 a. m., 1:30, 7:00 and 9:00 p. m.
PENNSYLVANIA. West of Easton. Close—6:30 a. m., 1.30, 5:00, 7:00 p. m.
ELIZABETH—Direct. Arrive—5:30, 8:40 a. m., 1:30, 2:00, 5.30 p. m. Close 7:45 10:00 a. m., 12 noon, 5:45, 9:00 p. m.
NEWARK—Direct. Arrive—5:30, 8:45 a. m., 1:30, 2:30, 5:30 p. m. Close—6:30 7:45, 10:45 a. m., 12 noon, 2:00, 3:50 5:45, 9:00 p m.
WATCHUNG. Arrive—1.00, 6.45 p. m Close—9:00 a. m., 5:30 p. m.
WARRENVILLE. Arrive—1:00 p. m Close—9:00 a. m.
SUNDAY MAILS. Office open from 9.30 to 10:30 a. m.

A. F. HOAGLAND, P. M.

ESTATE OF LAURA F. BROKAW, Deceased. Pursuant to the order of George T. Parrot, Surrogate of the County of Union, made on the application of the undersigned, Executor of said deceased, notice is hereby given to the creditors of said deceased to exhibit to the subscriber under oath or affirmation their claims and demands against the estate of said deceased within nine months from the sixth day of February, 1915, or they will be forever barred from prosecuting or recovering the same against the subscriber.

MORRIS BROKAW, Executor.

William G. DeMeza, Proctor.

2/11 9-th Fees—$11.10

—It pays to use the advertising columns of The Press.

REAL ESTATE
INSURANCE

Harvey R. Linharger

197 NORTH AVENUE.
Telephone 953.

Established 1868.

PICTURES, PICTURE FRAMES, ARTISTS & DRAUGHTSMANS' MATERIALS

French and Colonial Mirrors, Paintings and Engravings cleaned and restored, Regilding, Hasburg's Gold, 65c.

SWAIN'S FINE ART STORE

317 W. Front Street, Plainfield.

CLOTHING ON CREDIT AT CASH PRICES
$1 WEEKLY TO ALL

TRY

to find a displeased customer of ours.

It would be a long hunt. We don't know of any and we have opened thousands of credit accounts during the thirteen years of our existence as a firm.

We firmly intend to **never** have a displeased customer.

CLOTHING, SHOES, HATS

J. A. LAURIE & CO.

304 West Front Street.

We Issue Votes for the Contest.

SPECIAL
For Friday and Saturday

With Every $2.00 Cash Purchase 1 Regular 25c can Crisco Free.

1 pkg. Uneeda.....4c
1 lb (Reg. 25c) Coffee.....20c
1 lb Rona Cocoa.....20c
1 lb Hershey's Cocoa.....16c
1 small pkg. Quaker Farina....8c
1 pkg. S. U. Biscuit.....11c
2 pkgs. Mother's Oats.....18c
1 pkg. Cream of Wheat.....14c
2 tall cans Evaporated Milk...15c
½-gallon can Maple Syrup.....75c
1 can Corn, Peas, Tomatoes....25c
1 bottle (reg. 15c) Catsup....12c
2 cans (reg. 15c) C. R. Salmon.25c
2 pkgs. Golden Rod Soap Powder 7c
3 cans Dutch Cleanser.....25c
6 cakes (all 5c) Soap.....25c

C. O. SMITH

Cor. 4th and Liberty Sts.
Telephone 1346.

FLOORS

HARDWOOD AND PARQUET.
Old Floors Refinished.

S. E. WARD & CO.

98 Depot Park, Manning Building
Plainfield, N. J.

A. H. ENANDER

SANITARY PLUMBING, GAS FITTING. STEAM AND HOT WATER HEATING.
Contractor for Sewer Connection
135 WATCHUNG AVE.

REAL ESTATE
INSURANCE

MANNING & CURTIS

106 DEPOT PARK

B. KIVATINOS

(Successor to Kivatinos & Jelling.)
Fancy Fruits, Choice Confectionery. Nuts, Cigars, etc. We make a specialty of Olive Oil.
211 W. FRONT ST. Tel. 886-W

HODGE'S PHARMACY

Y. M. C. A. BUILDING.
BELLE MEAD SWEETS.
Telephone 62.

RITZ Inc.

BABCOCK BUILDING
CANDIES, ICE CREAM
DAINTY LUNCH

LIST YOUR PROPERTY WITH US

This company anticipates an active rental demand for residential property this spring, and is already receiving inquiries in response to its New York advertising.

If you have property for sale or rent, list it with us and benefit by the exceptional facilities offered by our Real Estate Department.

SERVICE

The State Trust Company

At the Sign of the Clock. CAPITAL $100,000 201 Park Avenue.

February Furniture Sale

Furniture at Prices

that mean a saving to you in furnishing your home or purchasing a single piece. There are suits for DINING-ROOM, BEDROOM and LIVING-ROOM as well as odd CHAIRS, ROCKERS, TABLES, BEDS, BOOKCASES, etc. An opportunity to buy well made and finely finished FURNITURE at prices much below the real value.

Mahogany Dresser	$22.50	Former price $27.50
Mahogany Colonial Bed (Full size)	$19.75	Former price $26.50
Mahogany Frame Chair in Tapestry	$24.00	Former price $29.50
Oak Bookcase	$14.00	Former price $18.50
Fumed Oak Chair, leather seat	$15.00	Former price $18.75
Fumed Oak Desk	$15.00	Former price $18.50
Golden Oak China Closet	$24.00	Former price $32.00
Circassian Walnut Dresser & Chiffonier	$45.00	Former price $56.00

The pieces of FURNITURE in this sale are just as good as ever they were and the difference in price represents a big saving to you.

POWLISON & JONES

149-151 E. Front St. Plainfield, N. J.

$3.50 TO $4.25

To make a stylish Shoe comfortable is one of the principal aims of the manufacturers of Queen Quality Shoes.

They know that a stiff, unbending sole on a handsome shoes will never be satisfactory to the wearer.

They have spent years perfecting beautiful, stylish shoes with the most flexible soles possible to produce.

This flexibility means the most comfortable shoe on earth—the Queen Quality Shoe for women.

You can get these shoes at this store only because we are the exclusive agents.

A. K. Willett

107 Park Ave.

"Oldest Shoe House in Town."

—TRY A PRESS WANT AD.

ROTH & CO.

CLOSED AT 12 P. M. FRIDAY.

Big 1-2 Day Fish Sale

DEEP SEA BLUE and SMALL FISH For Baking; special, lb 9c
Fancy Canada Choice SMELTS, 3 lbs for 25c
Fresh Caught Boston Haddock, small, lb 9c
Boiling and Frying Fish, weigh 1 to 1½ lbs; lb 9c
Fresh Caught Flounders, small, lb 10c

ROE SHAD BUCK SHAD

Light Smoked Boston Finnan Haddies, special, lb 10c
Brookfield Eggs, dozen 32c

OTHER FISH SPECIALS.

Herring, lb 8c
Sea Bass, lb 10c
Butterfish, lb 12½c
Salmon, lb 15c

CLOSED AT 12 P. M. FRIDAY

For Kitchen and Laundry

The "Sterling" Shelf and Folding Clothes Rack is a nicely finished dryer and Kitchen Shelf Combination; made of basswood; shelf 28x6 inches with 20 feet of drying surface; regularly sold at $1.25; sale price 89c

"Star" Combination Dryer for the laundry or side wall—having a drying surface of 40 feet; special at..... 79c

The "Uneedit" Folding Pantry Step, with broad step on top; 23 inches high; regular price $1.10; special att.. 89c

A. M. GRIFFEN CO.

119-121-123 E. Front St., Plainfield N. J.
Two 'Phones 6—214

J. C. SMITH, Prop. Plainfield Tel. 2327-W. Dunellen Tel., 2842-R

SMITH'S AUTO EXPRESS

Furniture and Pianos Boxed, Packed and Shipped
MOTOR VANS for Long Distance Moving

150 NORTH AVE., PLAINFIELD, N. J. OFFICE 229 FRONT ST., DUNELLEN, N. J.

IF YOU WANT HELP.

Use the classified columns and you'll soon get plenty of applicants for any vacant position.

PLAINFIELD DAILY PRESS

THE WEATHER.
Cloudy, with probably rain late tonight or Saturday; somewhat lower temperature Saturday; moderate to fresh southwest winds.
Highest yesterday, 44; lowest this morning, 35; lowest last year, zero.

Established May 10, 1887. TWELVE PAGES. PLAINFIELD, NEW JERSEY, FRIDAY, FEBRUARY 12, 1915. TWELVE PAGES. Two Cents a Copy, $5 a Year.

HATRED FOR U. S. STILL GROWING

So Declares Miss Janet Richards in Her Seventh "Public Question" Talk.

WAR COMPLICATIONS

German Aim Is to Starve the English—No Excuse for Lusitania to Fly United States Flag for Protection.

"There is less danger of our being at war with Japan than there is of our being involved with her ally Great Britain," said Miss Janet E. Richards in her seventh talk on "Public Questions," in the Hartridge Auditorium, yesterday afternoon, before a large and select audience of women.

Miss Richards' talk dealt primarily with the recent war zone declaration of the Germans. She also read a number of editorials from the leading newspapers and periodicals of the day on the subject, discussing each.

In part, she said:

"On February 18 the German Admiralty's proclamation goes into effect, and all ships belonging to merchant marine, whether enemies or neutral, which are found within the war zone drawn by the German Admiralty around the British Islands, will be destroyed, without any guarantee of the salvage of cargo or passengers. The war zone covers the entire English Channel and high sea waters around Great Britain. These waterways have been neutral for 300 years, and naturally a great cry of protest arises.

"There really was no need of the Lusitania having raised the U. S. flag for protection, as the message distinctly said 'no action would be taken until February 18, but after that date things would be uncertain, and the destruction of an American vessel by the Germans in the war zone would lead to serious complications.'

"The great antagonism between England and Germany is one of the principal reasons for the issuance of the declaration. The former buys articles from America and confiscates articles ordered by Germany, naturally Germany says, 'I am going to convert these waters into a war zone, and after the 18th of this month I shall extend my warfare and destroy *all ships of commerce.*' The main view of the Germans is to starve the English. The natural resources of Great Britain are limited, while Germany is a great agricultural country and has been saving and preparing for this war for a long time. England's great estates are used for hunting deer by the noblemen. One progressive Britisher recently said: 'England could not feed her population for more than three weeks without importation.' Germany has food supplies for three years.

"Germany says it is a violation of neutrality to raise the flag of a neutral nation over a belligerent ship. Each side deals in reprisals to the other, and, putting ourselves in the position of peace maker, we incur the hatred of the German and British press. Hatred for us is growing everywhere.

A world government was urged by Miss Richards, and President Wilson was the man she hoped would take the responsibility of the work, being the best fitted for the position.

Miss Richards also read the five resolutions adopted at the recent conference in Washington which constituted the platform on which every American should stand, urging the public to do away with the hyphenated American.

SANITY TEST FOR MAN WHO ADVERTISED FOR A WIFE

Action in the case of the State against Carmon Ritzo, of Plainfield, who pleaded non vult to a serious charge preferred against him by Chief Kiely two weeks ago, was postponed by Judge James C. Connolly in the Union County Court of Quarter Sessions yesterday. The authorities intend to inquire into his mental condition before passing sentence.

While employed as an orderly in Muhlenberg Hospital he attracted some State-wide attention by advertising for a wife in the Plainfield newspapers. He was arrested by Detective Sergeant Maurice Higgins following a long investigation.

—"Billy" Sundays' Message, out in book form. Order now. P. O. Box 646, or 'Phone 834-R.—Adv. ***
2-13 17 27 3-3

—VanArsdale's "clear the track" sale of winter shoes started with a dash on Wednesday, and they have been handling record-breaking crowds ever since. If you haven't been around yet now is a good time to go, while sizes run good.—Adv. ***

EXCHANGE FUND GROWS WITH EACH DAY'S MAIL

More Contributions Received This Morning—Smaller Sums Welcome.

Contributions or pledges of $10 each to make it possible to keep up the work of the Woman's Exchange continue to come to the Daily Press office, in the campaign for $1,000 for the cause. Thirty dollars more was received this morning, the contributors being O. T. Waring, Mrs. John Lefferts Ludlum and Mrs. Walter Scott. This makes the total to date $335.

While the campaign was originally started with an idea of getting 100 people to contribute $10 each, the directors of the Exchange are now urging that sums in any amount be turned in. They realize that there are many friends of this worthy work who do not feel that they can give quite so much, but are willing to help the cause along with smaller sums, and any person wishing to make a contribution, no matter how small, will find that it is welcomed.

The list to date is as follows:

Mrs. C. W. McCutchen	$25
"A Friend"	$20
W. L. Smalley	$10
George S. Clay	$10
Mrs. R. A. Claybrook	$10
Seymour Perkins	$10
Anoymous	$10
Howard C. Tracy	$10
Howard H. Williams	$10
Mrs. Albert Zerega	$10
George P. Mellick	$10
Marion S. Ackerman	$10
Mrs. Marion S. Ackerman	$10
Senator James E. Martine	$10
Mrs. J. F. Harman	$10
Kenneth E. Runyon	$10
"In Memoriam"	$10
Mrs. E. C. Wescott	$10
L. E. Waring	$10
Archibald Cox	$10
Louis G. Timpson	$10
A. F. Streuli	$10
The Daily Press	$10
O. G. Waring	$10
Mrs. Angus McKenzie	$10
R. Henry Depew	$10
Dr. Frank C. Ard	$10
J. M. Whiton	$10
O. T. Waring	$10
Mrs. J. L. Ludlum	$10
Mrs. Walter Scott	$10
Total	$335

JAIL SENTENCES FOR TWO LOCAL THIEVES

Harry Griffen and His Youthful "Pal" Convicted in County Court.

Found guilty in the Court of Quarter Sessions at Elizabeth, yesterday, on indictments charging them with looting several stores in the business section of Plainfield, Harry P. Griffen and his "pal," Jacob Overland, an eighteen-year-old local boy, were given sentences of six months each in the Union county jail. It was alleged that Griffen and Overland met in the Elizabeth jail while serving short terms for larceny and conspired to commit depredations at the store of the Singer Sewing Machine Company and the James A. Laurie store in the business section.

The two were arrested by Detective Sergeant Higgins, of the local force, an ash marked overcoat leading to the identification of Griffen. The two were living at the boarding house of Mrs. Joseph Penz, at 145 West Second street, and Mrs. Penz also alleged that they stole chickens from her coop and after killing and dressing them, sold them back to her. Overland is a Plainfield boy who has given the local police considerable trouble and has several times been found guilty of larceny.

MEMBER OF LOCAL FIRM HONOR GUEST AT BANQUET

James J. Higgins, one of the members of the undertaking firm of J. J. and C. A. Higgins, of this city, and who is a member of the Elizabeth Board of Works, was the guest of honor at a dinner tendered him in the Hippodrome Hall last night. More than 200 persons were present.

The speakers were General Dennis Collins, Mayor Mravlag and Walter B. Timms.

WAR QUESTION DISCUSSED.

The Polish Falcons held a meeting Wednesday night in the John Sobelski Hall on East Second street. Routine business was discussed and it was voted to have free entrance into the society for the next two months. A sum of $31.35 was sent to the national headquarters in Chicago for the benefit of the Fatherland, and the war situation was discussed.

CRAFTS-SHOP AT GLEN GARDNER

Intended for Employment of Tubercular Patients at State Sanatorium.

TRADES TO BE TAUGHT

George A. Rutherford, of the Adirondack Cottage Sanitorium, Engaged as Instructor—Dr. F. J. Hughes Member of Board of Managers.

Upon one of the garden spots of New Jersey, in the highlands of our State, at an elevation of about one thousand feet above sea level, there will be formally opened on February 10, a Crafts-shop for diversional or recreational employment for the patients of the State Sanatorium for Tuberculosis. The sanatorium is located nearly on the top of Mt. Kipp in the Musconetcong range of mountains, about two miles from the village of Glen Gardner. No more favorable location for a sanatorium of this class could be found in the entire State, than this beautiful place, overlooking a rich, fertile valley, and possessing peculiarly varied climatic advantages.

A committee consisting of Mrs. Knox Taylor, of High Bridge, chairman; Dr. Samuel B. English, resident superintendent; Walter Kidde, of Montclair; Professor Elmer H. Loomis, of Princeton, and Dr. Frederick J. Hughes, of Plainfield, all members of the board of managers of the sanatorium, had had the project in view for some time. After making a care-

(Continued on page 6.)

JOHN COOLEY WEDS MISS HELEN O'KEEFFE

Ceremony Performed by Father Bernard M. Bogan Yesterday Afternoon.

Miss Helen Josephine O'Keeffe, daughter of Mrs. Annie O'Keeffe, of West Fourth street, and John Cooley, of Fritz place, the borough, were married at 5 o'clock yesterday afternoon at St. Mary's church. Father Bernard M. Bogan performed the ceremony in the presence of a large number of relatives and friends.

Miss Elizabeth O'Keeffe, sister of the bride, was the bridesmaid, and William E. Day, Jr., the best man. The bride was given in marriage by her brother, James A. O'Keefie. Both the bride and the bridesmaid were gowned in white broadcloth with hats to match, the former carrying white roses and her sister carrying pink roses.

Immediately after the ceremony, the bridal party and a few friends went to New York for a wedding supper. Later the couple left for Atlantic City, where they will spend their honeymoon. Upon their return they will reside on West Fifth street. Both the bride and bridegroom are well-known in this city. Mrs. Cooley is a graduate of St. Mary's Parochial School. Mr. Cooley holds a position with the Saurer plant of the International Motor Company in this city.

"BUDDY" PAGLIUCA TO DANCE AT JUNIOR FAIR TONIGHT

Charles Pagliuca, Jr., better known on the vaudeville stage as "Buddy," will be the entertaining feature at the Jr. O. U. A. M. fair in Sebring's Auditorium this evening. A program of songs and dances which will please everyone will be given by this youthful vaudeville artist.

Jr. O. U. A. M. members from out of town attended the fair last evening. The fair will close tomorrow evening with a big dance. There will also be dancing this evening. The fair has been well attended throughout the week, and will be a financial success.

LINCOLN DAY BANQUET.

Springfield, Ill., Feb. 12.—The elaborate annual banquet of the Lincoln Centennial Association will take place tonight. United States Senator Lawrence Y. Sherman will be the principal speaker. Others will be Archbishop John J. Glennon, of St. Louis; Gutzon Borglum, the New York sculptor; Bishop Samuel Fallows, of Chicago, and United States Senator J. Hamilton Lewis, of Illinois. Members of the Legislature and State officers will be guests at the dinner. The event is annually the biggest gathering of prominent men in Illinois, and this year the memory of Lincoln will draw an unusually large and distinguished group to the banquet board.

HONEST "ABE" LINCOLN
is the subject of the contributed editorial for this week, which will be found in this issue of The Daily Press, instead of that of tomorrow, as is customary. The author is Judd Stewart, a well known North Plainfielder, and an authority on the subject he discusses.

COUPLE WEDDED A HALF CENTURY

Mr. and Mrs. Edward Titsworth Dunn Celebrate Notable Event.

REUNION OF RELATIVES

Husband a Civil War Veteran and Home Decorating Scheme Was Set Off With American Flags in Honor of Lincoln's Birthday.

Mr. and Mrs. Edward Titsworth Dunn, of 151 Grove street, are today celebrating their golden wedding anniversary at the home of their daughter, Mrs. Alfred K. Willett, of 28 Craig place. During the day out-of-town relatives arrived and a reunion was held. The home was decorated in yellow and white in one room and another was bedecked with American flags, in honor of Lincoln's birthday, and because Mr. Dunn is a veteran of the Civil War.

Mr. Dunn was born in New Market and has always lived in this section of the State. When the Civil War broke out, Mr. Dunn enlisted in Company E. Fifteenth Regiment of New Jersey Volunteers, and served throughout the entire conflict. He took part in many battles and was with General Sheridan in the Shenandoah Valley campaign, where he was wounded and remained in the hospital for some time. In 1865, just at the close of war, Mr. Dunn married Miss Alletta A. Schenck, of Neshanic, and as the war was over did not return to his company. The couple lived in Neshanic, where they had a farm until thirty-one years ago, when they moved to the borough, where they have lived ever since.

Coming to this city Mr. Dunn was appointed a letter carrier at the local postoffice and held that position for seventeen years, when he retired. The couple had four children, of whom two are living, Mrs. Willett and Mrs. J. Albert Love, of East Orange.

The aged couple have been receiving congratulations all day and tonight there will be a reception. About one hundred invitations have been issued for the affair and tonight a delegation of local postmen will be present. A large anniversary cake, with the date, 1865-1915, in orange icing, was cut and the couple were presented with a guest book for registering names and today's guests signed their names. Vocal and instrumental music were features throughout the day and Mr. and Mrs. Dunn, who are still very active, joined in the happy festivities of the occasion.

COMMITTEE FIXES OFFICIALS' SALARIES

City Clerk MacMurray to Receive $1,200 and Geo. Wean $600 Per Annum.

The councilmanic finance committee, following a conference last night, fixed the salaries of City Clerk James T. MacMurray and George B. Wean, the city stenographer, as well as those of Miss Mary Dunham and Miss Ora Bush, the assistant in the office of the city clerk and street commissioner. The recommendations of the committee will be presented at the adjourned meeting of the Common Council Monday night, when they will undoubtedly be approved and passed upon through a resolution.

Mr. MacMurray is to continue to receive $1,200 a year, and he will turn all fees which have heretofore been paid to him over to the city treasurer. Mr. Wean's salary will be $600 a year. Previously he received an additional $200 from Mr. MacMurray, who also paid half of Miss Dunham's salary of $70 a month and Mish Bush's salary of $30 a month.

Hereafter the city will pay Miss Dunham and Miss Bush their salaries, and their services will be available for the Mayor or any other official for city business, including the tax collector, street commissioner or any of councilmanic committee. The new arrangement will go in effect after Monday night's meeting.

—It pays to use the advertising columns of The Press.

SANTA CLAUS HAD BUSY CHRISTMAS

Plainfield's Community Xmas Brought Happiness to 871.

INSTITUTIONS VISITED

Where the Funds Came From—Articles Distributed to the Needy—Committee Extends Thanks to the Public.

The Community Christmas Committee, which had charge of the distribution of good cheer during the holidays, presents the following interesting resume of its work:

Plainfield's Community Christmas brought happiness to 871 children who would otherwise have waited in vain for Santa Claus. Children and grown-ups at Bonnie Burn to the number of 132, and all the old people at the Industrial Farm were also added to the Old Saint's list. Anxiety was relieved in 50 families by the gift of a 24-pound bag of flour. A half a ton of coal added comfort to fifty other families, while 51 pairs of blankets went to 47 families as lasting remembrances of the season of "loving and giving."

Just as each of us in his own family tries to see that the children get what they want most, so the Community Santa Claus had an extra soft spot in his heart for the children. He took care of 171 more this year than last and every one of the 871 children received either 2 shirts or 2 pairs of stockings, a pair of gloves,

(Continued on page 6.)

DESERTS BABY AFTER HUSBAND'S SCOLDING

Reprimanded for Devotion to "Movies" Young Mother Flees From Home.

Admonished by her husband, William Chamberlain, for her inveterate devotion to motion pictures, Mrs. Mabel Chamberlain, twenty years old, of 669 West Third street, left the family home Monday night under the pretense of going to a local playhouse, and has not been since seen or heard from by relatives. She is the mother of a two-year-old child and her husband has become greatly alarmed over her continued absence.

Mr. Chamberlain appealed to Chief of Police Kiely this morning to aid him in the quest for his young wife and everything possible is being done by the local authorities to ascertain her present whereabouts. She is described as being five feet, three inches in heighth, and when last seen wore a blue skirt, white shirtwaist, plaid coat, plush hat and cloth-top shoes.

Although he has frequently spoken to her about her devotion to the "movies," Mr. Chamberlain says that his wife appeared to be unable to give up the habit and his reprimand Monday night led her to leave the house in an angry frame of mind. Her husband could give the police no information concerning her possible hiding place. Before her marriage Mrs. Chamberlain was Miss Mabel Leppert, of New Brunswick.

REFORATORY TERM FOR BOY WHO ROBBED UNCLE

Harry Lewis, a youth who stole $60 from the pocket of his uncle while the latter was visiting at his home on West Third street, was sentenced to the Rahway Refomratory by Judge James C. Connolly in the Court of Quarter Sessions yesterday. Lewis has been a wayward youth for a number of years and has given the local police much trouble.

In referring to the charge Prosecutor Stein said that he thought the defendant was mentally unbalanced and advised a sanity test. He has caused Warden Dodd considerable trouble while awaiting trial in the Union county jail.

GET JAIL SENTENCES.

Tony Annetti, a Plainfield Italian who was found guilty on an indictment charging him with stabbing a conductor on a Main Line trolley car, near Terrill road, in the Court of Quarter Sessions, was sentenced to one month in the county jail by Judge James C. Connolly yesterday. Dominick Bosco got five months in the county jail for carrying a concealed weapon in Westfield.

—Buy your furs now at Charles Kurtzman's, 178 East Front street, because furs will positively be higher in price next year, owing to the closing of all the fur markets.—Adv. ***

DEATH OF MRS. JULIA MORRIS VANBUREN

Well Known Resident Passes Away at Her Home on Central Avenue.

Mrs. Julia Morris Van Buren, aged 82 years, widow of General Daniel T. Van Buren, died last night at her home on Central avenue following an illness of two months with complications incident to infirmities of advancing years. Her failing health had prevented her from taking an active interest in many things which for many years had occupied her time and attention, and her presence had been greatly missed by those with whom she had been associated.

Mrs. Van Buren was a devout Christian, and was beloved by all who knew her for her unusual womanly qualities. She was devoted to her home and family, as well as her church and several charities in which she was so deeply interested. During the thirty years she had resided here she was a communicant of Grace Episcopal church, and also gave much of her time to Muhlenberg Hospital, being a member of the Woman's Auxiliary for several years, and the *Plainfield Exchange for* Woman's Work, of which she was a director. She worked unceasingly in the interest of both the hospital and exchange.

Mrs. Van Buren was born at Belleville, being the daughter of Mr. and Mrs. James Ludlum Morris, and when she was 11 years of age she removed to New York with her parents, and remained there until she was married to General Van Buren. The latter was graduated from West Point in the class of 1847, and served with distinction in both the Mexican and Civil Wars. The family removed to this city about thirty years ago. General Van Buren died in 1890. He was a native of Kingston, N. Y.

There survives two sons, Edward M. Van Buren and Laurens H. Van Buren, both of this city. Mrs. Van Buren was the last of a family of seven children, six sisters and one brother.

The funeral will be held at Grace church, Sunday afternoon, at 3 o'clock, and the burial will be in Greenwood Cemetery.

MANY DANCE FOR HOSPITAL BENEFIT

Large Number of Guests Attend Affair at Plainfield High School.

The second of the series of dances for the benefit of Muhlenberg Hospital given at Plainfield High School, last night, was a great success, more than three hundred people being present to enjoy the affair. The details were arranged by a large and efficient committee and several features added to the pleasure of the dancers.

The music, which was also a feature, was furnished by Frantzen's orchestra, of New York, and the program was an unusually popular one, including many encores. The dancing began about 9 o'clock and continued until 1 o'clock this morning.

During the evening a buffet supper was served in the basement of the school, the committee arranging an appetizing "spread" for the guests. Mrs. William B. Tyler was chairman of the general committee, and she was assisted by Mrs. Daniel Runkle, Mrs. Lewis E. Waring and Mrs. R. Story Rowland.

There was a large floor committee comprising C. Ames Brooks, James M. Charles, R. Story Rowland, Arthur M. Collens, Henry Brower, John Valiant, Murray Rushmore, Mellick Tweedy, J. Hartley Mellick, Harvey Fisk, William B. Tyler, Daniel Runkle, Lewis E. Waring, Thomas M. Day, 3d, Walter L. Righter and Charles L. Dana, Jr.

CHILD, ALMOST NAKED, FOUND ON PARK AVENUE

Clad only in a thin shirt that covered part of her body, a three-year-old girl was found standing in front of the Plainfield Trust Company this morning by Fred Ivamy, shivering from the effects of the cold. She was unable to tell where she lived and after being wrapped in a banklet at the Queen City Hotel was taken to police headquarters.

Later in the morning Mrs. Kearns, of 152 North avenue, notified the authorities that her little daughter was missing and identified the child as belonging to her. The infant got out of bed and started on a trip through town without the knowledge of her parents.

—Try a Press want adv.

EXPECT FALL OF PRZEMYSL SOON

All Inhabitants Have Left and Food Supply of Garrison is Reported Low.

KAISER PLANS STRIKE

Will Seek Vulnerable Spot in Russian Line Other Than at Warsaw—Turks to "Relieve Egypt of British Tyranny.

Petrograd, Feb. 12.—The capture of Przemysl is believed to be imminent. The city, which has been invested by the Russians virtually since the collapse of the first Austrian advance on Lemberg, is abandoned by its population, and only the Austrian garrison remains. The food supply is reported to be exceedingly low. The fall of the city to its besiegers is expected to bring to Austria a realization that she cannot much longer endure the struggle and it is believed will precipitate overtures for a separate peace.

Attempts are being made by the Germans to cajole Russian soldiers to surrender by offering them seven roubles for their rifles and assuring them work at good wages. Packets of proclamations have been thrown from aeroplanes which read: "We will feed you well and treat you well."

The advance of the big new German army in Eact Prussia before which the Russians are slowly retiring, is regarded in military circles here as a futile attempt to force the Grand Duke Nicholas to check the Russian force in North Poland, which is pressing against the frontier of West Prussia toward Thorn. A curious incident is reported from the Carpathians. During a recent engagement there a young Russian officer left the trenches hurriedly and without weapons. Rushing forward at the head of his men he met an Austrian officer who drew his revolver. The Russian grappled with him and seized his revolver, whereupon the Austrian smilingly offered his captor a white object and said: "My visiting card." The Russian brought the Austrian into camp a prisoner.

Amsterdam, Feb. 12.—After a hurried consultation with General Von Moltke, Count Von Aulenberrg and other members of the German General Staff, the Kaiser again left last *night for the eastern front, says a* despatch from Berlin. The Kaiser is impressed with the need for immediate and effective action against the

(Continued on page 5.)

FANNY CROSBY, BLIND HYMN WRITER, DEAD AT 95 YEARS

Bridgeport, Conn., Feb. 12.—Fanny Crosby, well-known blind hymn writer, died today at her home in her ninety-fifth year.

Eight thousand hymns of Christian worship sung in Protestant churches throughout the world are the work of Fanny Crosby. No one since the days of Charles Wesley or Isaac Watts has made anywhere near as large a contribution to the gospel song book as she.

DEMONSTRATIONS GIVEN BY BOY SCOUTS OF TROOP 7

Members of Troop 7, Boy Scouts of America, gave interesting and instructive demonstrations of practical work at a scout meeting at Bethel chapel, last night. Demonstrations were given in making fire without matches, hand and head bandaging, fracture of the leg, pyramid building, signaling and resuscitation. The scout drum corps also entertained.

William D. Murray conferred second class honors on Miles Barnes, William Jeter, Richard Nichols and Andrew Hunt and Lyan Shipley was sworn in as a tenderfoot. A collation was served during the evening and a general good time was enjoyed.

PRESIDENT MAY POSTPONE TRIP TO PACIFIC COAST

Washington, Feb. 12.—President Wilson's trip to San Francisco and his speaking engagements through the country on the way back may be cancelled. At the White House today officials said that the entire plan is unsettled on account of the possibility of an extra session of Congress. It was broadly hinted that the necessity for an extra session would be deemed by the President sufficient reason for postponement of his trip to the coast and cancelling temporarily his speaking engagements.

—PRESS WANT ADS PAY.

A. E. FORCE & CO.

"THE WHITE STORE"

WE GIVE THE FAMOUS S&H GREEN TRADING STAMPS--BUT NOT ON THESE SPECIALS

1915--Prosperity Sale--1915

SATURDAY, LAST DAY--From 25 to 50% Less Than Regular Prices

THIS SALE IS A GREAT BIG SUCCESS—Hundreds of people have shared in the big values—have you? If not come tomorrow for this is an exceptional time to save money on new and desirable merchandise.

PLEASE NOTE—On account of small profits on these specials, we will not give stamps, take telephone orders or charge.

$2 and $1.50 Value Waists $1.00
25 dozen of the latest styles Waists, in al lsizes; long sleeves, open front, high and low collars; lace and embroidery trimmed, at $1.00

15c Huck Towels, 10c.
50 dozen fine bleached Huck Towels, good size, 19x39 inches.

59c Men's Shirts 38c.
50 dozen men's negligee Shirts, soft cuffs, in a variety of styles; sizes 14 to 16½.

$1.25 Long Cloth 89c.
Fine 36-inch Long Cloth.

10c Crash at 7c.
Bleached and unbleached crash—good grade.

5c Wash Rags 5 for 20c.
Fine Turkish Wash Rags, good quality.

59c Mercerized Table Damask 39c
64 inches wide, bleached; several patterns.

25c Curtain Swiss and Scrim 11c.
36-inch White Swiss, figures and dots, ecru scrim, fancy weave and fancy borders; about 50 pieces to choose from. On second floor.

Values to 25c White Goods 12c.
50 pieces in a big variety of weaves; cross bars, stripes and checks.

12c Cambric 7½c.
36-inch fine bleached Cambric.

$1.25 Comfortables 98c.
One lot of about 50 Comforts, in light and dark colors.

75c Night Gowns 49c.
Low neck, lace and embroidery trimmed.

Shoe Dept. 302 W. Front St. Cor. Madison Ave.

Clearance Sale of Men's Shoes

It is matchless in its cutting down of prices. Value-wise men will recognize the advisability of taking advantage of this sale, not only for immediate foot needs, but for a long time to come.

Men's Shoes in gun metal calf and tan calf; button and blucher styles.

Former price $4.00, now at $2.98
Former price $3.50, now at $2.50

59c Ladies' Union Suits 39c.
Ladies' Bleached fine knit fleeced light weight Essex Mills.

$1.25 Linen Table Damask $1.00.
Fine pure linen, 72 inches wide in 10 patterns.

20c Ladies' medium weight black cotton Hose, double heel and toe; from Ipswich Mills; all sizes, 8½ to 10 ..... 12c

12½c Men's Black Hose, 3 pr. 25c
All sizes, fine black Hose, 10 to 11½.

20c Children's fine and coarse ribbed black Hose; double heels and toes; sizes 6 to 9½ 12c

$1.25 Kid Gloves 85c.
25 dozen in all sizes; fine pique seam Kid Gloves, in black, tan, white, gray, mode, brown.

15c Writing Paper 9c.
Regular size box, linen finished Writing Paper.

50c Value Ladies' Underwear 29c.
Fine knit fleeced Vests and Shirts, all sizes and extra sizes.

SALE OF SHEETS AND PILLOW CASES.

79c Sheets 57c.
Pepperill Mills, 81x90 Sheets.

89c Sheets 69c.
Famous Dwight Anchor 81x90 Sheets.

Hill Pillow Cases.
18c value, size 42x36, at 15c
19c value, size 45x36, at 19c

$1.25 Umbrellas 85c.
Ladies' 26-inch and men's 28-inch fine American taffeta Umbrellas; plain and trimmed handles, at 85c

25c Value Ladies' Black Hose 19c 3 Pairs for 50c.
There are two grades in this lot to choose from, light and medium weight; light weight Ipswich, medium weight Burson; all sizes 8½ to 10.

HUCK TOWEL SALE

VALUES TO $39c AT 25c.

100 dozen fine Huck Towels; all white borders; large and small size towels; hemstitched and plain hem; strictly all linen; the best lot we have ever offered at 25c

APRON SALE

VALUES TO 50c FOR 25c.

100 dozen in this lot of white, plain and fancy trimmed; large and small, figured percales and apron checks; in all sizes and shapes, large and small; many are manufacturers' samples, at 25c

Women's Ready-to-Wear

UNHEARD OF LOW PRICES—ALL THIS SEASON'S STYLES

$10 to $12.50 Coats $5.00.
Women's and misses' heavy winter coats, various styles; sale price $5.00

$7.50 Dresses $3.95.
Women's and misses' silk and serge Dresses, various colors; sale price only $3.95

$4.50 to $5.98 Raincoats $3.00
Lot of women's good Raincoats—mostly in tan colors.

$5 to $6 Skirts $3.50.
Lot of women's fine all wool Skirts, in blue and black colors, including the new wide flare; all at $3.50

$4.50 to $5.98 Coats $3.00.
Lot of Children's Coats, all this season's styles; sale price, only $3.00

$10 to $15.00 Suits $5.00.
You couldn't buy the material at this price; women's and misses' sizes.

In the Music Department

A GREAT SPECIAL SALE FOR SATURDAY, FEB. 13, 1915.
MR. W. FRANK MALIN, VIOLINIST AND ENTERTAINER,

will b ein charge of this sale. He will play and introduce all of the latest songs of the day. This is the first so novel a feature in introducing music for sale that has been presented to the public of Plainfield.

ALSO A PIG IN THE BAG SALE.

Three copies of the latest songs and instrumental music for 10c

All this music from our own up-to-date stock.

DON'T FORGET—SATURDAY ONLY.

Kirkman's Borax Soap and Broom Combination; $1 reg. price, at 79c
10 cakes of Kirkman's Soap, reg. 5c; 1 fine four-ewed Parlor Broom, 50c; all at 79c

12c Outing Flannel 7c.
Plain white stripes, light and dark; also plain gray.

$1.25 Table Covers 85c.
64x64 fine cotton damask table cloths; several patterns.

95c 22-inch Diapers at 59c.
10-yard piece fine white cotton Diaper Cloth.

25c Bleached Turkish Towels 18c
This is a large towel, 22x49 inch, good heavy weight; or 3 for 50c

29c to 39c Ribbons 19c.
500 pins of fine ribbons, plain and fancy; 4½ to 6 inches wide. best ever offered for children's hair ribbons.

15c Peroxide at 9c.
One-half pound bottle of the best Peroxide of Hydrogen.

8c Apron Checks 5½c.
Another big lot of fine Apron Ginghams, in all size blue checks, light and dark.

39c Window Shades 25c.
These are made of a fine Holland and can be had in white, ecru, olive, nile and dark green. Second Floor

5c Wash Rags 5 for 20c.
Fine Turkish Wash Rags, good quality.

12½c Cases 10c.
42x36 inch, fine bleached muslin Pillow Cases.

50c Sheets at 39c.
72x90, seamed, bleached; nice grade of muslin.

50c Men's Ties, 35c; 3 for $1.00.
Big line to choose from.

$1.25 Bed Spreads 98c.
Fine Crochet Bleached Bed Spreads, full size.

15c Bleached Turkish Towels 11c.
Good size, 21x35 inch.

10c Unbleached Muslin 7c.
1 case of 50 pieces, about 2,500 yards, 36-inch fine unbleached muslin, at 7c

22c Table Oilcloth 17c.
Best Standard Table Oilcloth, 6-4 wide, in plain white, tile patterns, checks and small figures, in light blue, green and tans. 17c

BASEMENT.
8 Rolls of 5c Toilet Paper 25c.
Saturday only, and only 1 lot to a customer.

Special for Saturday
Middie Blouses, $1 value.... 79c

ROSENBAUM'S BAZAAR

115-117 West Front Street

Special for Saturday
Children's spring Dresses, $1 and $1.25 values, for.. 79c

SPECIAL SALE TOMORROW, SATURDAY

OF WOMEN'S AND MISSES' CHARMING SPRING DRESSES

SMARTEST NEW STYLES FOR EVERY EVENT. SPECIAL FOR SATURDAY ONLY

$5.95, $7.95 & $12.95

Come early and make your selection from this choice assortment of chic Spring styles in Serge, Silk, Poplin, Crepe de Chine and Crepe de Meteor Dresses.

You'll save from $3 to $5 on every dress you buy as this is a special purchase and benefit at these special prices.

Introductory Sale of
NEW SPRING MILLINERY

In our enlarged new department on the second floor. We offer exceptional honest values in Hats—

98c, 1.98 & 2.98

Come in and see our new Millinery Department with more room and better facilities to serve you; plenty of room and chairs where you can feel at home whether you come in to buy or look around.

BETTER WAIST VALUES

and always the newest styles you'll find here; not a boast but the actual truth. Prove it by comparison.

Tub Silk Striped Waists, at 98c

New Fancy Voile, at 98c and 1.98

New Crepe de Chine, in all new shades—

1.98, 2.98 & 3.49

BIG BROADSIDES of advertising are necessary only for big business operations and enterprises. For the small affairs of business and daily life, the classified advertisements are not only available but highly effective.

—Is your present employment looking for employment? Change your paymaster by advertising in the classified columns.

DUNELLEN

All the Happenings of the Day In Plainfield's Hustling Suburb.

MRS. E. L. FIELD REVIEWS WORK OF BOY SCOUTS

In a letter, dated February 10, which Mrs. E. L. Field, of Fourth street, who will remove to New York soon, has written to Mayor E. B. Latham in connection with the money and property of the disbanded organization of Boy Scouts, which she had in her possession as treasurer. She enclosed a check for the balance of the organization, $93.03, and states that the property is being handed him herewith. Mrs. Field states that she had endeavored to call meetings of the parents to wind up the affairs of the organization, but that they failed to respond or appear at the meetings.

As to the disposal of the money she does not favor the advanced suggestion of having it divided among the cadets, but thinks on account of most of the money having been raised at the Cadet Fair, that the citizens of the borough are entitled to the benefit of the money and she therefore proposes that it be donated to some worthy or charitable cause, that is, unless there is some prospects of the cadets reorganizing again.

Her report showed receipts of $145.43, $121.66 of which was the proceeds of the fair. Disbursements were $56.40, leaving a balance of $93.03.

The handsome banner made from white silk, trimmed with gold cording and lettered "Dusel Troop," in gold, which Mrs. Field presented to the cadets at the time they held their fair, is not considered by Mrs. Field the property of the disbanded organization. She feels by reason of the organization having disbanded that the banner reverts back to her, the donor. It is not Mrs. Field's intention to keep this banner, however, so she has presented it to her son, Stanley, who will give it as a souvenir to Scout Commissioner E. J. Dusel to use as he may see fit.

John Rogers, son of Mr. and Mrs. F. A. Rogers, of First street, has the measles.

Fred Oakley, of Front street, has recovered from a recent indisposition.

Miss Florence Smalley, of Jackson avenue, who has been ill with muscular rheumatism for the past three days, was better yesterday.

John Fedderman spent Wednesday in New York in connection with a large real estate deal which he expects to close by tomorrow night.

Bertram Walters, the eight-month-old baby of Mr. and Mrs. Hervey Walters, of Washington avenue, who underwent an operation in the Muhlenberg Hospital four weeks ago for mastoiditis, is getting along very nicely.

J. J. de Castales, of Washington avenue, has been ill with the grip for the past two weeks.

Scout Commissioner Edward J. Dusel is suffering with a heavy cold.

Mrs. A. L. Barton, who is spending the winter in New York, is spending a few days at her home on Front street.

Miss Helen Williams, daughter of Councilman and Mrs. H. D. Williams, has been ill since Monday with the measles.

The Smith Auto Express has carted in the neighborhood of 150 tons of coal for the Dunellen Coal and Supply Company to Muhlenberg Hospital at Plainfield during the present week.

WILL CONTINUE BUSINESS.

John P. Hill, the proprietor of the Park Hotel stables, which will be sold at public auction on Monday morning, has rented the barn in the rear of the Linke building and was fixing it up yesterday. Mr. Hill will continue to engage in trucking and the answering of hack calls as heretofore.

J. Russell Garretson, of Front street, is planning to spend the week-end in visiting friends up through Pennsylvania.

COMPLETE 24-TON PRESS.

The Hall Printing Press Company has completed another 24-ton press for a concern on William street, New York city. The huge press will be carted in pieces to New York next week by the Smith Auto Express. It will probably take three or four trips to completely transfer it.

JESSE ROGERS TO ENTERTAIN.

Jesse Rogers, of First street, the well-known prestidigitator, will present an original act of legerdemain, this evening at the first annual turkey supper of Lincoln Chapter affiliated with the International Correspondence School to be held in the Kandy Shope on Front street, Plainfield.

SELLS GROCERY.

Mrs. James Whitney, of Green brook, has sold her grocery business to J. M. Newmark, formerly of Plainfield. Mrs. Whitney is desirous of living in Plainfield and she is endeavoring to exchange the three-acre farm which she is now occupying for property in that city.

Recorder David S. Campbell, who has been ill, was able to take advantage of the fine weather of yesterday and spent the major portion of the day out of doors.

MISS GARRETSON ENTERTAINED.

Miss Lillian Garretson, of Front street, entertained a party of friends at her home Monday evening. The guests of honor were two gentlemen from upper New York State, whom Miss Garretson met while on her summer vacation. The evening was pleasantly passed with music and playing 500, after which refreshments were served.

'Plains & Fanwood.

The members of the Sunshine Weavers met in the lecture room of the Baptist church last evening and sewed for the foreign and domestic missions. At the close of the meeting the girls enjoyed a banquet, during which plans were made for the conducting of a candy booth at the musical in the church next week for the benefit of the home department.

A business meeting of the vestrymen of the All Saints Episcopal Church was held at the home of the senior warden, H. P. Robinson, last evening.

The Misses Kyte, of Martine avenue, entertained the members of the Belgian Society at their home yesterday afternoon, when a profitable time was spent in knitting socks and making other things for the Belgian war sufferers and soldiers.

Miss Dorothy Beeken, a student at Vassar College, is spending a few days with her parents, Mr. and Mrs. A. D. Beeken, of North avenue.

The committee in charge has completed the program for the musical to be held in the Baptist church on next Wednesday evening.

Most of the local members of the Westfield Golf Club enjoyed a dance held in the clubhouse last night.

Fanwood Township schools will receive the sum of $6,743.30 as the share of the State school tax for 1915, which is practically the same as last year.

As the social that was to have been given by the Ladies' Aid Society of the Methodist church has been indefinitely postponed, the members of the Epworth League are making arrangements for the holding of a valentine social in the church on Monday evening.

The weekly meeting of the Altar Guild will be held in the Episcopal church tomorrow.

A number of books have been added to the Fanwood Library. A book on "Sunday Schools," by the Rev. Oscar S. Michaels, pastor of the Episcopal church of this place, has been put on the shelves, with several written by George Battell Loomis, now dead, the only author who lived in the borough.

About twenty couples enjoyed the third of the series of dances under the auspices of the Sunshine Club, which was held in the Fanwood firehouse last night. Music was furnished by Victrola, and all the latest steps were danced. The club plans to continue the holding of at least one dance a month until spring.

Work has been completed on the erection of a two and a half story shingle and stone dwelling for a New York man by the name of Houn, and the owner moved in a few days ago.

Miss Grace Thompson has been entertaining Miss Katherine Phelps, of Westfield, at her home on Martine avenue.

Rutgers Neilson, superintendent of the Fanwood Township Sunday School Association, has called a meeting of the executive board for the evening of February 20, in the lecture room of the Baptist church. It is still undecided as to when the religious canvass will be held here, as there has not been any meeting since the movement was started at the "open meeting" held in the Episcopal church last month.

One of the pleasing social events of the season was a dance given at Excelsior Hall last night, under the patronage of Mrs. E. L. Hand, Mrs. Frank Weldon, Mrs. William Ward and Mrs. William Buckley. The decorations were pink. There were guests present from Cranford, Rahway, Westfield, Plainfield and this place. A feature was the music by an orchestra.

YOUNG WOMEN'S MISSION BAND GIVE A TEA

A delightful tea was given by the members of the Young Women's Missionary Band, at the home of Mrs. T. R. VanZandt, on Madison avenue, yesterday afternoon. Mrs. E. D. Young sang several selections in a very pleasing manner. Miss Margaret Mead gave a very instructive talk on her recent travels through China and illustrated her address with curios and photographs.

She also spoke of the "tract society" formed in China and illustrated a great many of the parables which even the missionaries in that country knew nothing about. At the conclusion of her talk tea was served and a social hour enjoyed. Mrs. George Mantz and Miss Winifred Rapalje poured tea and Miss Helen Smith, Mrs. Leslie Crane, Miss Helen Crane, Miss Ethel VanZandt and Mrs. William Carhart served.

MRS. MICHAEL RIMMER HOSTESS OF CHURCH GUILD

The Women's Guild, of the Church of the Heavenly Rest, and a number of friends were entertained at a home "dime" social by Mrs. Michael Rimmer, of Essex street, yesterday afternoon. There were about forty present in all and several hours were passed in the enjoyment of a program of music and recitations, after which refreshments were served. Those contributing to the program were Miss Elizabeth Forster, who gave two vocal selections; Mrs. Charles Chapman, recitations; Mrs. Kate Rose, piano selections, and Mrs. William Grannatt, readings.

Mrs. Rimmer was assisted in receiving and serving by her sister, Miss Julia Praed; her daughter and daughter-in-law, Mrs. John Slorah and Mrs. Frank Rimmer; Mrs. James Chamberlain and Mrs. Augustus W. Corbin. The Women's Guild has an affair of this kind every alternate Thursday, and the proceeds are added to the general fund of the Church of the Heavenly Rest.

WHITE SALE

A Great Exposition of White Wear and Fabrics—WITH RICH SAVINGS FOR EVERY BUYER

For this great White Sale which we begin tomorrow, immense quantities of sheer white goods, muslinwear, etc., have been purchased. We have the pleasure of presenting for your selection, the broadest stocks of white goods ever shown in this store, with the added pleasures of quoting the lowest prices for which equal qualities have ever been sold at retail.

There are three features of this sale that make it most unusual. The first is the immense, fresh assortments presented; the second is the superior quality of every muslin undergarment and every yard of fabrics; and the third is the never-before-known lowness of prices.

Tomorrow Is the Opening Day

WE SHOULD LIKE EVERY WOMAN IN TOWN AND NEARBY TO ATTEND THIS SALE, FOR IT'S THE MOST REMARKABLE DISPLAY AND SALE OF WHITE GOODS WE HAVE EVER HELD.

Ladies' Underskirts, made of soft finish muslin with dust ruffle, trimmed in good quality swiss embroidery, full length; 5 styles of embroidery, at 49c

Underskirts, trimmed in fine batiste embroidery with insertion to match; dust ruffle, trimmed in German Val. Lace. These are in the new 1915 regulation width.....$1.49

Three styles of embroidery trimmed Skirts —Two are made with dust ruffle, one in the new circular style. All are cut in the 1915 regulation width, and trimmed in fine swiss embroidery, with ribbon beading or insertion to match edge, at $1.00

Three styles of skirts at $1.98—Two styles are trimmed in exquisite batiste embroidery, one style in 2 rows round thread lace, 4 inches wide and 2 rows of ribbon beading; the lace ruffles are on a net dust ruffle, at.....$1.98

Others .....$2.98 and up

Thompson's Glove Fitting Corsets, medium bust and short back; sizes 19 to 28, at.69c

Combination Corset Cover and Skirt. The front of cover is made entirely of embroidery —the skirts are timmed in linen lace, for..45c

Five styles of Combinations, Corset Cover and Drawers; trimmed in fine French and German Val. laces and embroidery medallions, at $1.00

Three styles of Combinations, Corset Cover and Drawers; trimmed in Val. lace and organdie embroideries, at $1.49

Other good numbers up to.....$3.49

Ten New Styles Slip Over Gowns at $1.00 —Made of fine nainsook and crepe, all are trimmed in fine swiss embroidery and Val and shadow laces, at.....$1.00

Exceptional styles in Slip Over Gowns, trimmed in German Val. laces and organdie embroideries, at $1.49

Gowns of soft finish muslin, no dressing, trimmed in torchon lace, low neck. These are not cut quite as full as our better numbers; each 29c

Gowns at 50c—High neck, V neck and Slip Overs, all are made of good muslin, trimmed in laces and embroideries. These are cut full size to conform to our usual standard..50c

Two styles of Slip Over Gowns, both elaborately trimmed in lace and embroidery...69c

Three styles of Slip Over Gowns at 79c—One a printed crepe trimmed in linen lace, one a nainsook gown, fine swiss embroidery, empire style, and the other a nainsook trimmed in German Val. lace with embroidery band, square yoke 79c

Corset Covers, made of long cloth, trimmed in embroidery all around the neck, ea..19c

Corset Covers of long cloth, made with fly front, better grade of embroidery trimming 25c

Corset Covers, trimmed in extra good quality embroidery, 3 inches wide, blind and open work, at 39c

Corset Covers of English nainsook, trimmed in fine embroideries, French Val. and shadow laces; each 50c

Corset Covers of English nainsook, beautifully trimmed in Plat Val. and embroidered organdies, at 75c

Three styles of Slip Over Gowns, very elaborately trimmed in French and German Val. laces, at $1.98

Other good styles, at.....$2.49 and $2.98

Ladies' Cambric Drawers, with hemstitched and tucked cambric ruffles, not skimped, made with gusset, closed styles only, ..15c pair

Ladies' Cambric Drawers, our regular 25c quality, open and closed, at.....19c

Ladies' Cambric Drawers, trimmed in cambric embroidery, open and closed styles 25c

Three styles of Ladies' Drawers, circular, straight and tucked ruffle; all are trimmed in embroidery, open and closed, in all styles..39c

Three styles of Ladies' Drawers; straight drawers, made of nainsook, trimmed in swiss embroidery; circular drawers, made of long cloth, trimmed in cambric embroidery, and ruffled drawers, made of cambric, trimmed in heavy cambric embroidery; all are exceptional values for 50c

EXCEPTIONAL VALUES FROM OUR YARD GOODS SECTION

Lot of Cluny Lace Edgings, 2 to 3 inches wide, at.....10c yard

One lot Embroideries, baby patterns, in edgings and insertions; broken assortment, at .....5c yard

27-inch Embroidery Flouncing, all neat designs, in batiste..59c yd

27-inch Embroidery Flouncing, very fine work on washable organdie; entirely new this season; very special value, at.....79c yard

Oriental Lace Edgings, in white and ecru; 3 to 5 inches wide, at .....10c, 12½c and 15c yard

Embroidery Edging on organdie, 12 designs in this lot..12½c yd.

40-inch White Voile, seconds of 25c quality, at.....15c

These are of the well known Pointer Brand, almost perfect and as good as the first quality that many mills turn out.

Lot of Embroideries at 10c—Consisting of fine Swiss and Cambric Edgings, in neat designs; many baby patterns in the lot; a very exceptional value, at .....10c yard

40-inch Sheer Dotted Swiss in different size dots.....15c yard

No. 200 Imperial Long Cloth, 12 yards to piece, at.....95c

No. 350 Long Cloth, 12-yard piece $1.29

No. 400 Imperial Long Cloth, 12 yards to piece.....$1.49

No. 300 Imperial Long Cloth, 36 inches wide.....11c yard

No. 500 Imperial Long Cloth, the best quality made by the Pointer Mills .....19c yard

Quality 153 Pointer Brand, plain nainsook.....12c yard

Quality 40 Pointer Brand English Nainsook, 40 inches wide 19c yd.

Ripple Dimity Spreads, extra large, measure full 90x100, at..$1.29

Heavy Crochet Spreads, made of 2-thread yarn, size 79x88..$1.29

Irish Linen Damask, 2 yards wide, pure linen, full bleached, 5 designs to select from .....$1.00 yard

22-inch Napkins to match .....$2.98 dozen

66-inch Linen Damask, full bleached.....79c yard

72x90 Glenwood Sheets, a good heavy sheet, without dressing.55c

45-inch Fruit of the Loom Pillow Cases.....15c

Huck Towels, 16½x32¼, soft finish, no dressing, 75c dozen, or four for 25c

18½x41 Huck Towels, extra well made, $1.00 dozen or 3 for...25c

Extra quality practical antiseptic Diaper Cloth, finished without starch, glue or any other irritating substance—
20-inch, 50c piece; 22-inch, 55c piece; 24-inch, 59c piece.

De BeVoise Brassieres at 25c—Three styles, one trimmed in torchon lace, and one in embroidery; two styles are cut in cross back, and one style hooks in front.

72x90 Belwood Sheets, limit 6 to a customer 29c

More For Your Money at— Tepper's PLAINFIELD, NEW JERSEY

$2.00 American Lady Corsets for $1.00; made with 6 hose supporters, high bust, all sizes, 18 to 28, at.....$1.00

FIRE COMMITTEE FIXES DATE OF NEW ENGINE TEST

At the meeting of the fire and buildings committee of the Common Council, last night, Saturday afternoon, February 20, was fixed upon as the date for the official test of the new triple combination Nott engine, which arrived a few days ago. The engine is now located at No. 4 house at Netherwood, and between now and the date mentioned it will be given a series of trial runs under the direction of a demonstrator from the manufacturing plant at Minneapolis, Minn. The latter will also instruct several of the firemen in the intricacies of the machine with the idea of preparing them for drivers. The test will be under the supervision of Chief T. C. Doan, and will be witnessed by fire chiefs and other officials from nearby towns.

Several other business matters were taken up at the meeting last night, one of which was the acceptance of Harold Gloak's resignation as a hose man in the department. Edward Mosher, Jr., was appointed a member on probation to fill the vacancy.

PLAINFIELDERS ATTEND ALFRED ALUMNI BANQUET

The annual meeting and reunion of the New York Alumni of Alfred University was held in the Hotel McAlpin, New York, last night. Covers were laid for one hundred and the gathering included Mr. and Mrs. John B. Cottrell, Mr. and Mrs. Arthur Titsworth, Mr. and Mrs. O. S. Rogers, Dr. and Mrs. M. L. Clawson, Mr. and Mrs. Asa R. Randolph, of this city, and Oscar Ellis, formerly of Plainfield, but now of Bound Brook.

John B. Cottrell [illegible] of the association and acted as toastmaster at the banquet, introducing the following speakers: Booth Colwell Davis, president of Alfred University; Dean James Earl Russell, of the Teacher's College; Dr. Heinrich Stern, of New York; Leonard W. Gibbs, of Buffalo; Frank Sullivan Smith and Judge Hatch, of New York. During the evening several vocal solos were given by Mrs. Edward A. Kendrick. A pleasing feature of the gathering was a souvenir placed at each plate in the form of a photogravure reproduction of the campus at Alfred University.

HEAVENLY REST MEN'S CLUB PLANS MEMBERSHIP CONTEST

The Men's Club, of the Church of the Heavenly Rest, held a meeting in the parish house, last night, and made arrangements for a membership campaign, it being decided to award a fountain pen to the member bringing in the largest number of new workers between now and June 1.

At the next meeting of the organization, to be held February 25, George Pentecost, of Warren chapel, one of the officers of the Federation of Men's Clubs, will deliver a short talk to the members, taking for his subject a topic of interest to the church organization. Following last night' disposal of accumulated routine business the members enjoyed a social hour.

TAPS FROM THE GAVEL.

Perseverance Lodge, No. 74, K. of P.

Somerset Council, No. 104, JJr. O. U. A. M.

Lydia Chapter, No. 41, O. E. S.

Benevolent Council, No. 256, Jr. O. U. A. M.

Josephus Lodge, No. 16, K. of P.

Three candidates will be initiated at the meeting of Miantonomo Tribe, I. O. R. M., next Wednesday evening. The adoption of the degrees will be performed by the local degree team.

Camp No. 1, Patriotic Order of America, the women's organization affiliated with Washington Camp, No. 30, P. O. S. of A., has decided to hold meetings but once each month in the future. The stated meeting night will be the second Saturday evening in each month. The meetings previously held the fourth Thursday afternoon of each month will be discontinued. At the meeting tomorrow evening plans will be made for an entertainment. Officers absent from the last meeting will be installed. The camp will be fourteen years old on Monday, February 15. This event will be quietly celebrated Saturday evening, following the regular meeting, when the members will assemble in the banquet hall and enjoy a collation.

Perseverance Lodge, Knights of Pythias, will hold a euchre contest this evening in the lodge rooms, Babcock building, to which all members, their wives and friends of the lodge are invited. Refreshments will be served.

Lincoln's Birthday anniversary will be quietly observed this evening by the members of Lydia Chapter, Order of Eastern Star, following the business meeting. The members will enjoy a supper in the banquet hall.

PAINTERS AND DECORATORS.

James C. Hansen
DECORATOR
Dealer in
PAINTS—OIL—GLASS—
VARNISHES, ETC.
141 East Front St., Plainfield, N. J.
Distributor of John W. Masury & Son's Pure Colors, Ready Mixed Paints, Etc.

1915 WALL PAPERS
IMPORTED and AMERICAN GOODS
C. CONOVER & CO
Decorators, Painters and Paperhangers, Window and Plate Glass:
115 Elmwood Place. Tel. 1145

COAL DEALERS.

TenEyck & Harris
Dealers in
LEHIGH VALLEY COAL.
Tel. 2081-J-2, South Plainfield, or 1155.

Kindling and Grate Wood.
Prompt deliveries. Orders received at 80 SOMERSET STREET.
JOHN MOBUS.
P. O. Box 320. Telephone 2538-J.

N. MEYERS & SONS
COAL
COKE AND WOOD
Office tel. 1152-W. 121 Watchung Av
Yard tel. 7911-W.
Fourth and Washington Streets.

HOTELS.

HOTEL WALDORF
HENRY WINDHAM, Prop.
144 EAST FRONT STREET.
Gottfried Kruger's Extra Beer on draught. Imported Wines, Liquors and Cigars. Hotel accommodations and private Dining-room.

HOTEL SOMERSET
Newly Papered and Painted throughout. Table Board and Rooms by Day or Week.
Piel Bros. and Kruger's Beer on draught.
W. G. FEASTER, Proprietor.
97 Somerset St. Tel. 99

WEINMAN'S CAFE
GENERAL NEWS TICKER.
Stock quotations.
Up to the Minute.
'PHONE 1527.

L. MORALLER & SON
WATCHMAKERS AND JEWELERS
WATCHES
CLOCKS and
JEWELRY
Fine Watch and Clock Repairing a Specialty.
219 Park Ave. Phone 444-W.

VAIL
JEWELER and OPTICIAN.
236 Park Avenue
OPPOSITE NORTH AVENUE.

NEW JERSEY CENTRAL

TRAINS LEAVE PLAINFIELD.

For New York—2:40, 3:41, 5:08, 5:40 (5:52 except holidays), 6:27, 6:56, 7:22, (7:26 except holidays), 7:41, 7:44, (7:55 except holidays), 7:58, 8:12, 8:30 (except holidays), 8:36, 8:42, 8:59, 9:29, 9:53, 10:25, 11:27, 12:12 p. m.; 12:34, 12:58, 1:44, 2:25, 2:39, 2:55, 3:12, 4.01, 4.13, 4:36, 5:39, 6:24, 6:47, 7:41, 8:27, 9:27, 9:30, 10:15, 10:36, 11:43 p. m. Sunday—2:10, 3:41, 5:40, 7:23, 7:58, 8:52, 9:34, 9:49, 10:37, 12:12 p. m., 12:39, 12:58, 1:28, 2:09, 2:15, 2:55, 3:17, 4:29, 5:34, 7:14, 8:13, 8:27, 8:35, 8:39, 9:27, 10:21, 10:36 p. m.

For Newark—5:08, 6:27, (7:05 through train to Newark), 7:41, 8:36, 9:29, 10:26, 11:27 a. m., 12:34, 12:58, 1:44, 2:39, 2:55, 4:13, 4:36, 5:39, 6:25, 6:47, 7:41, 8:27, 9:30, 10:36 p. m. Sunday—7:23, 8:52, 9:34, 10:37 a. m., 12:59, 12:58, 1:28, 2:09, 2:55, 3:17, 4:29, 5:34, 7:14, 8:13, 8:35, 8:39, 9:27, 10:36 p. m.

For Easton, Bethlehem, Allentown and Mauch Chunk—5:18, *8:20, 9:44, 11:27 a. m.; 2:00, 5:24, 5:44, (6:59 to Easton) p. m. Sunday—5:19, *9:44 10:57 a. m.; 1:58, 5:44, 7:05 p. m.

For Wilkesbarre and Scranton—5:18, 9:44 a. m.; 5:44 p. m. Sunday—5:19, 10:57 a. m., 5:44 p. m.

For Red Bank, Long Branch and Asbury Park, etc.—3:41, 8:12, (9:53 a. m. Red Bank), 11:27 a. m., (12:34 Saturday only), (12:58 Red Bank only) (3:12 Red Bank only), 4:13 6:25, 8:27 11:43 p. m. Sundays—3:41, (7:58 Red Bank only), 8:52 a. m.; (9:40 Red Bank only), (2.15 Red Bank only), 3:17, (8:13 Red Bank only), 8:35 p. m.

For Atlantic City—3:41, 9:53 a. m. (12:34 Saturdays only), 5:12. Sunday—9:40 a. m. 2:15 p. m.

For Philadelphia—6:28, 7:39, 8:45, 10:43, 11:53 a. m., 12:42, 1:54, 2:45, 5:13, 6:44, 8:47, 9:46, 10:38 p. m., 1:20 a. m. Sunday—5:19, 8:45, 9:39, 9:57, 10:39, 10:43, 11:41 a. m., 12:42, 1:44, 2:45, 3:42, 4:39, 4:56, 5:39, 6:39, 6:44, 8:47, 9:48, 10:55, 11:54 p. m., 1:20 a. m.

For Baltimore and Washington. Daily—8:45, 10:43 a. m., 12:42, 2:45, 6:44 p. m. *Except Mauch Chunk. 2-6-24

ACTIVITIES OF THE SEVENTH DAY BAPTIST CHURCH

The board of directors of the American Sabbath Tract Society will meet on Sunday at the usual hour and place.

The Plainfield Federation of Women's Missionary Societies cordially invites the women of this church to observe the international day of prayer for home missions at a meeting in Temple Baptist church on Thursday, Februuary 25, at 3 p. m. Subject, "Our National Heritage." The federation has also secured Mrs. Sherwood Eddy to speak at a public meeting on Tuesday afternoon, March 2, hour and place to be announced later. The members are cordially invited to attend a peace meeting to be addresed by Francis R. Taylor, of Philadelphia, at the Friends' Meeting House, in Plainfield, Sunday, at 3:15.

Mrs. Helen Banett Montgomery and Mrs. Henry W. Peabody, officers of the Woman's American Baptist Foreign Missionary Society, will speak at a Baptist rally in the First Baptist church of Plainfield on Wednesday, February 17, at 3 p. m. Devotional service begins at 2 o'clock.

The Young People's Society of Christian Endeavor will hold a valentine sociable supper Wednesday evening in the church. All are invited, of all ages.

FUNERAL OF WILLIAM E. JAMES.

The funeral of William E. James, whose death occurred at his home on the Mt. Bethel road, near Mt. Bethel, Tuesday, was held at the late residence, yesterday morning. It was conducted by Rev. Mr. Hageman, pastor of the Liberty Corner Presbyterian church, and was attended by many relatives and friends from New York, Plainfield, and other places. The body was afterward taken to Greenwood cemetery, Brooklyn, where burial was made in the family plot.

ROBERT H. DIGGS.

Robert H. Diggs, colored, aged fifty-two years, died yesterday afternoon at his home, 456 West Second street, following a short illness. He is survived by a wife. The funeral will be held from the Shiloh Baptist church, Sunday afternoon at 2:30 and interment will be in Evergreen cemetery.

DR. PROBASCO IMPROVING.

Dr. Norman H. Probasco, who has been sojourning at Atlantic City, following an operation at Muhlenberg Hospital, is rapidly regaining his strength and is enjoying his stay at the shore.

—It pays to use the advertising columns of The Press.

BEST MAN AND BRIDESMAID MARRIED AFTER A WEDDING

Miss Grace Stodd, daughter of Mrs. Lydia Stodd, of 934 West Fourth street, and Daniel J. Duhamill, of Central avenue, were married by Father B. M. Bogan in St. Mary's church rectory yesterday afternoon, the ceremony being witnessed by only the immediate relatives of the couple. John C. Stavish acted as best man, and Miss Mary Rose Walsh was bridesmaid.

Following the Duhamill-Stodd ceremony, Mr. Stavish and Miss Walsh were married in St. Mary's church by Father Bogan. The newly married couple, Mr. and Mrs. Daniel J. Duhamill, acted as best man and matron of honor. Both couples left on a short honeymoon trip, after which they will reside in this city.

$5 FOR A CLEAR CONSCIENCE.

Howard Power, colored, who has been a fugitive from justice since the police raided Albert Rodgers' pool room on West Third street several months ago, gave himself up last night, and when arraigned before Judge DeMeza in the city court this morning was fined $5. He left the court room declaring it was worth $5 to again possess a clear conscience.

NEW Y. M. C. A. SECRETARY WAS TENDERED RECEPTION

Alfred Estes, who will take up his new duties as general secretary of the local Y. M. C. A. to succeed Herbert E. Parker next Monday, was tendered a farewell reception at his present charge in Atlantic City, Wednesday night, the affair being arranged by the association of that place. He has been an officer of the Atlantic City Y. M. C. A. since the middle of December and his work has been subjected to the highest of commendation from those who have come in touch with him.

As a token of esteem in which he is held the boys of the association presented him with a gold watch fob, set with a diamond. Mr. Estes is a native of Orange, and went to Atlantic City from the Newark association.

DENTAL SOCIETY MEETING.

At the regular monthly meeting of the Plainfield Dental Society, in the Rose Tea room of Truell Inn, Wednesday night, Dr. L. H. Waugh, of New York, gave an address on "The Treatment of the Root Canals." It was followed by a general discussion. During the business session it was decided to fittingly observe the fiftieth anniversary of Dr. Frank Wells as a practicing dentist and a committee was appointed to make all arrangements. It is composed of Drs. Stelle, Clawson, Whitford and B. F. Leonard. At the next meeting in March, Dr. Seymour, of the University of Pennsylvania, is expected to make an address.

DUTCH ARMS SOCIETY TO GIVE A MOCK TRIAL

The Dutch Arms, of Trinity Reformed church, will present a mock trial next Monday night in the Sunday-school rooms. Rehearsals have been held for some time past and the finishing touches has been put on. The trial is known as the great pumpkin case and is entitled "Guff vs. Muff." There are about thirty persons in the cast. It will be "ladies' night" and an evening of fun is assured all who attend.

DANCE FOR BRIDE-TO-BE.

Mrs. Genevieve Butler, of 230 West Seventy-second street, New York, gave a dance last evening for Miss Dorothy Conron, whose engagement to James Butler, Jr., was announced recently. Mrs. David T. Kenney and Miss Kenney, of this city, give a dance for Miss Conron tomorrow evening at the home of Mrs. William Clare, 317 West 108th street.

Plainfield Daily Press

Published Daily except Sunday, by the PLAINFIELD PRESS COMPANY. 105 North Avenue.
Entered at the Plainfield, N. J., Postoffice as second class mail matter.

LESLIE R. FORT, MANAGING EDITOR.

TELEPHONE PLAINFIELD 1300.
Private Branch Exchange connecting all departments.

Two cents a copy. Ten cents a week. $5.00 a year in advance. Delivered by carrier or by mail. No extra charge for papers mailed to points in the U. S. and Canada.
Any subscriber failing to receive a single issue will confer a favor by notifying the business office.
Advertising rates mailed on application. Copy for change of advertisements to ensure change for same day must be at the office by 9 a. m.

PLAINFIEELD, NEW JERSEY, FEBRUARY 12, 1915.

On Saturdays the editorial columns of the Daily Press are conducted by citizens who are free to express their own views. Because of the subject of the editorial below it is printed today (Lincoln's Birthday) instead of tomorrow. The contributing editor is Judd Stewart.

HONEST "ABE" LINCOLN.

Infrequently and at irregular intervals there is born on earth some one character whose influence is felt for all succeeding time, and as the years pass by the deeds of mediocre men and of men of temporary prominence are forgotten and only these supermen are remembered. A few such characters have combined the wisdom of the sage with the leadership of great armies. Moses, Marcus Aurelius and our own Lincoln are names connected with great battles but remembered by reason of their wisdom and philosophy, and of these who can say that in the years to come Lincoln's homely honesty, wise patriotism and simple manhood will not have influenced the progress of the race more than either of the others. The law giver Moses is remembered not as the military leader, but as an intellectual leader; Aurelius' battles are forgotten, but his philosophy is treasured by all peoples and although Lincoln has been dead but half a century his memory is sacred not on account of his political or military position, but because of his inherent honest manhood and the wisdom of his utterances.

The fame that attaches to leadership in battle is ephemeral when compared to the fame that comes from honest thoughts; as the race progresses it draws farther and farther away from the physical and nearer to the intellectual and spiritual. A great thinker is called an intellectual giant and one intellectual and spiritual leader of men impresses posterity and influences the progress of civilization infinitely more than a host of military geniuses.

The physical man is nearly akin to the beasts and as man is lifted into the intellectual world he widens the gap between man and brute creation and approaches the spiritual.

A careful study of Lincoln's life as described by his associates, his thoughts as shown in his letters, speeches and State papers, shows him to be one of the few truly great men that the race has produced. In the midst of a war that was a far greater tragedy than the present European conflict, just as fraticide is more horrible than homicide, the greatness of Lincoln's soul showed forth in his sacred second inaugural when he said:

"Fondly do we hope, fervently do we pray, that this mighty scourge of war speedily pass away."

Never in history has a ruler under such awful circumstances spoken with such love and kindness.

For over a quarter of a century I have been collecting the books, pamphlets and other materials about this great man, until now I have such a very large library about him that it would be an easy matter to occupy this space so kindly offered by the Press with incidents of his career many perhaps unknown to many readers, but it seems to me that his meeting with Jeff Davis in the Black Hawk War, the fact that Columbia University conferred upon him the degree of Doctor of Laws and many such insignificant, although perhaps interesting, incidents should be put aside, and in honoring his birthday we should focus our attention on the quality that made him immortal. Primarily his greatness came from that which everyone may have—HONESTY! Honesty of purpose! Honesty of heart! Honesty of thought! Honesty of action! Honesty deep seated and in every fibre of his being—honesty combined with a marvelous spirituality! He honestly swore to uphold the Constitution and although it led him into a war that all but broke his heart he never swerved from his honest oath of office. His simple honesty dictated the matchless Gettysburg speech. All that he said at Gettysburg he honestly felt. His letter to the father and mother of Col. Elsworth and also the letter to Mrs. Bixby expressed the honest feelings of a sympathetic heart. On this anniversary of his birth, which will be remembered and honored so long as this nation endures, we should all hark back to his honest prayer that "Government of the people, by the people and for the people should not perish from the earth."

JUDD STEWART.

February Furniture Sale

SPECIALS for SATURDAY

Furniture on the Club Plan

SHOE DEPARTMENT SPECIALS.

LOT NO. 1—VALUES UP TO $4.00, FOR $2.45.
Consisting of women's black button or lace Shoes, in hight or low cut.

LOT NO. 2—VALUES UP TO $5.00, FOR $2.29.
These are women's tan button or lace shoes of the finest leather.

LOT NO. 3—CHILDREN'S $2.50 SHOES FOR $1.69.
These are Patent Leather cloth or kid top button shoes; sizes 6-2.

LOT NO. 4—HERE YOU CAN BUY $1.00 RUBBERS FOR 49c.
They are women's Goodyear high heel tan Rubbers, at a one day closing price.

CHILDREN'S ANGORA SETS.
Consisting of cap, sweater, leggings and mittens; $5 value for 3.00

MEN'S BATHROBES.
$3.50 Robes, Saturday $2.59
$5.00 Robes, Saturday $3.75

WOMEN'S COATS.
A lot of 1915 Winter Coats that we have arranged in three lots for Saturday at the following unloading prices:

$12.00 TO $15.00 COATS $5.00.
They are coats of excellent cloths in plain colors and mixtures.

COATS THAT SOLD FOR $15.00 AND UP $10.00.
These are Salt's make of fine astrachan cloth and silk lined.

$20.00 TO $30.00 COATS $14.50.
These include Salt's Arabian lamb and Kurltex Coats, full length models and handsomely made in every detail.

BOYS' MACKINAWS.
Sizes are somewhat broken now, but if your size is here you may have a $6.50 Mackinaw for 3.98

BOYS' OVERCOATS.
$6.00, $7.00 AND $8.00 COATS FOR $4.50.
Your pick from the assortment of cloths in grey, navy or brown kersey, chinchilla or mixtures; sizes 3 to 8.

Just a Few Suggestions From the February Furniture Sale

DRESSERS. That were $32.50; now $28.95
BUFFETS. That were $26.50; now $22.95
BED OUTFITS. That were $8.50; now $6.95
BRASS BEDS. That were $26.50; now $22.95
DINING TABLES. That were $12.98; now $10.95
BED OUTFITS. That were $11.00; now $8.95
MATTRESSES. $8.00 quality $5.95
LIBRARY SETS. That were $24.00; now $19.95
BED OUTFITS. That were $13.50; now $10.95
COUCHES. That were $16.50; now $13.95
LIBRARY TABLES. That were $9.75; now $7.95
BED OUTFITS. That were $21.00; now $18.95

McDOUGALL KITCHEN CABINETS

Woodhull & Martin Co.

PROFIT SHARING COUPONS WITH ALL PURCHASES.

STANDARD SEWING MACHINES

SUPPER AT WARREN CHAPEL A SUCCESS

More Than Three Hundred People Enjoy the Annual Affair.

The annual turkey supper of Warren chapel, held under the auspices of the Women's Missionary and Aid Society, was held last night in the chapel, and was a success. There were 375 suppers served during the evening, and the society realized a substantial amount, which will be placed in the mortgage fund of the church. Mrs. J. O. McKelvey was the general chairman of the entire affair, and she was assisted by several large committees.

The church was decorated with American flags and on every table was a bouquet of red artificial roses and neat menu cards appropriate for Valentine's Day. During the evening an entertainment was given consisting of instrumental and vocal music. Those who assisted in the entertaining were Bert Harold, Whitney Frazee, Elmer Wheeler and Arthur Mosher. John Richards rendered two bass solos.

In connection with the supper, Emerson E. Parvin, teacher of the Men's Bible class, of Warren chapel, entertained his class in the men's parlors. There were forty-two present, and during the evening speeches were made by Howard Williams, of this city; Charles Place, of the borough; Mr. Parvin and Rev. J. O. McKelvey. Mr. Parvin was presented with a handsome silk umbrella, the presentation being made by the president of the class, George Zimmer.

The committees follow: Upstairs dining room, Mrs. E. G. Smith, assisted by Mrs. William Newmiller, Mrs. Alfred Causbrook, Mrs. William Bacon, Mrs. A. J. Stiglitz, Mrs. H. Mitchell, Mrs. E. Lattermore, Mrs. M. Chamberlain, Mrs. J. W. Gavett; waitresses, Mrs. Harrower, Mrs. Charles Summers, Miss Theresa Snyder, Miss Dollie Bolsterle, Miss May Bennett, Miss Edith Wheeler, Miss Aline Giddes, Miss Ruth Miller, Miss Bertha Bodine, Miss Beatrice Bodine, Miss Hazel Stewart, Miss Viola Higgins, Mrs. Mamie Cox, Mrs. E. O. Clark, Mrs. Louise Kurzler, Mrs. David Smith, Mrs. Walter Ramsey, Mrs. L. C. Sackett, Mrs. E. G. Smith, Miss Emma Windham, Miss Ruth Easton, Miss Adelaide Stiglitz, Miss Fannie Bishop, Mrs. W. Van Winkle, Mrs. Harry Winn, Mrs. Louise Stites, Miss Elizabeth McGurr and Miss May Cross; back kitchen committee, Mrs. William Demarest, Mrs. J. Kettenring, Mrs. R. Giddes, Mrs. H. Bishop, Mrs. J. Snyder; main serving table committee, Mrs. Fred Burner, Mrs. J. Blimm, Mrs. Peter Seader, Mrs. C. Wilson, Mrs. Hattie Taynor; kitchen committee, Mrs. John Higgins, Mrs. M. Anson, Mrs. George Hoagland, Mrs. John Johnson, Mrs. C. Hoffman, Mrs. S. Ball, Mrs. C. Wheeler, Mrs. F. Godown; carvers, L. Stites and Charles Harring; pie, Mrs. D. Kline, Miss L. M. Tyler, Mrs. Francis Caldwell; cake, Mrs. Francis Day, Mrs. J. H. Snyder; candy, Misses Hattie Squires, Bertha Hoagland, Bertha Martin, Viola Higgins, Edna Green; ice cream, Charles Holstein, Charles Wilson, C. Higgins; decorations, A. J. Stiglitz, T. J. Martin, George Hoagland, Charles Holstein, Jr., Henry Dresselt; coat room, J. Kettenring, Charles Mumford, A. J. Stiglitz and T. J. Martin; dumb waiter, Morris Anson, John Higgins and D. Kline.

Those who assisted with the dishes, under the direction of Miss Mildred Smith, follow: Hannah Stiglitz, Anna Johnson, Elsie Kurzler, B. Ackerman, Margaret Currin, Bertha Martin Lillie Smith, Marie Van Winkle, Myrtle Kettenring; table decorations and menus, Mrs. R. O. Stewart and Miss Henrietta Stewart; pages, Seman Higgins, Leslie Stites, Herbert Stites and Francis Anson.

PRIZE FOR BEST GOWNED GRADUATE

But According to the Conditions Cost of Dress Cannot Exceed $5.

William D. Murray, of this city, addressed the North Plainfield Parent-Teacher Association yesterday afternoon on the subject of "Sex Hygiene in the Home." Mr. Murray's talk was very interesting and helpful to parents. There was a large atendance present, and the business meeting was presided over by the president of the association, Mr. M. H. Ewart.

During the meeting the subject o presenting a banner to the valedictorian of the senior class was discussed, but it was voted not to give it. The association also announced that a $5 prize will be given to the girl of the senior class having the most attractive dress, the cost not to exceed $5. Refreshments were served by a committee composed of Mrs. L. B. Van Camp, Mrs. D. E. Hutchinson and Mrs. A. S. Olmsted. At the next meeting, which will be held March 25, Rev. Franklin K. Mathiews, formerly of Scotch Plains, will speak.

TWO NEW MEMBERS FOR N. P. H. S. GIRLS' "FRAT"

The Mu Eta, a girls' "frat" of North Plainfield High School, held a meeting last night at the home of Miss Bertha Keller, of Harrison avenue.

The Misses Theresa McCullough and Dorothy Lee were admitted to membership. After the initiation of the new members the remainder of the evening was spent in the enjoyment of music and singing. Those who were present are the Misses Margaret Brizzle, Edith Dalley, Bertha Keller, Gladys Sullivan, Marian Avery, Dorothy Lee, Theresa McCullough, Marian Blair and Murielle Dunham.

MASQUERADE BALL GIVEN BY GESANG AND TURN VEREIN

The annual masque ball, of the Plainfield Gesang and Turn Verein Society was held in Saengerbund Hall last night, and proved to be a very successful affair. There was a large attendance and the unknown guests had much fun before it was time to unmask. Prizes were awarded for the best and most comical costumes and they were awarded to Charles Halloway and Miss Sophia Wick, respectively.

Music was furnished for dancing by Halbfoerster's orchestra, of Elizabeth. The committee in charge was J. Schlick, chairman; G. Bremmer, secretary; J. Bauer, treasurer; C. Meyer, Jr., H. Theis, B. Vali and H. Klinsman, Jr.

GERMANS HAVE HELD UP VAN DYKE'S MAIL

Government Sends Sharp Protest Against Stopping of Letters to Legation.

Washington, Feb. 12.—Sharp protest against German interference with mail matter directed to the United States Legation at The Hague was sent by this government today to the Berlin Foreign Office. Secretary Bryan refused to make public the text of the note, but it was said to put the matter squarely up to the German Government.

The note, it was said, was dispatched at the personal request of American Minister Van Dyke, who complained that the German censors were violating his diplomatic rights by opening detained official communications from Washington.

WOMEN'S GUILD GIVE A VALENTINE SUPPER

The Women's Guild of Holy Cross church held a successful Valentine supper last night in the parish house from 6:30 to 8:30 o'clock. There was a large attendance. Music was furnished throughout the evening, and there were booths, with valentines and candy for sale. The place was attractively decorated.

The committees in charge of the supper were as follows: Supper, Mrs. Samuel Townsend, Miss Miriam Carmen, Mrs. Frank Ball, Mrs. Fred Ball, Mrs. Wood, Mrs. Charles B. Morse, Miss Florence Stevens, Miss E. Davis, Mrs. Herbert Langford, Miss Margaret Townsend, Miss Grace Ring, Miss Olive Voorhees, Mrs. Helen Wood, Mrs. Grant, Mrs. Brandt, Mrs. Abbott, Mrs. J. W. Codington, Miss Anna Harford, Miss Irene Murray; valentine booth, Misses Dorothy Langford, Annetta Van Mater and Katherine Sill; candy booth, Miss Laura Long; dining room, Miss Ida Davis. The men who assisted are Frank Sill, J. A. Van Mater, George O. Stevens, Frank Ball, William Little Benson and Robert Ball.

COMING EVENTS.

TODAY.

Lincoln Chapter, I. C. S., Banquet Building Trades Council.
K. of C. Indoor Fete at Columbus Club.
Jr. O. U. A. M. Fair at Sebring's Auditorium.
Lincoln Service at First Methodist Church.
Nonpariel Minstrel Show, Clubhouse, St. Mary's Avenue.
Beatrice Herford at P. H. S.
R. E. A. L. Banquet at First Presbyterian Church.
Meeting of Brotherhood and Epworth League of First Methodist Church in Vincent Chapel.
Lincoln's Birthday Masque Ball at Saengerbund Hall.
"Dutch Supper" Grace M. E. Church.
Entertainment at First M. E. Church.
Vaudeville at Proctor's.
Photo-plays at Plainfield Theatre.

TOMORROW.

K. of C. Indoor Fete at Columbus Club.
Jr. O. U. A. M. Fair at Sebring's Auditorium.
Dutch Supper, Borough Firemen.
Vaudeville at Proctor's.
Photo-plays at Plainfield Theatre.

FEBRUARY 12TH IN HISTORY.

1733—The colony of Savannah commenced, under General Oglethorpe; first settlement in Georgia.
1746—Birthday of Thaddeus Kosciusko, the great Polish warrior who aided America.
1804—Immanuel Kant, the great German philosopher and metaphysician, died.
1908—Abraham Lincoln, sixteenth president of the United States, born in Hardin County, Ky. Died in Washington, April 15, 1865.
1817—San Martin and O'Higgins defeated the Spaniards at Chacabuco, resulting in the independence of Chili.
1863—Correspondence with the French government in relation to its mediation in the Civil War, submitted to the Senate by the President.
1877—First public exhibition of the telephone was given at Salem, Mass., by Alexander Graham Bell.
1879—Born, Calbraith Rodgers, first to cross the continent in an aeroplane, born at New York. Died in accident at Long Beach, Cal., April 3, 1912.
1889—New constitution for Japan proclaimed; two chambers after the German model.
1912—Manchu dynasty in China ended with abdication of child emperor and recognition of the republic.
1914—Ground broken at Washington for $2,000,000 memorial to Abraham Lincoln.

—Your "for sale" ad will be found and considered—probably investigated—by some of your "logical buyers."

HEADQUARTERS FOR GIBSON'S RYE

E. C. WESTCOTT
115 East Front Street.

We are now selling Mulford's Granular Effervescent Sodium Phosphate at 25c per quarter-pound bottle.

SCHREINER BROS.
PRESCRIPTION DRUGGISTS.
Park Ave. and Second Street.

TEMPLE BAPTISTS WIN C. E. BANNER

Had 88 Per Cent. of Members at Rally of Societies Last Night.

The mid-winter rally of the Plainfield Christian Endeavor Societies was held in the Temple Baptist church, last night, with a large representation from the ten societies. The attendance banner, which is given for the largest per cent. of members present at the rally, was won by the Temple Baptist society, which had a percentage of 88. Hope chapel was second with 73 per cent.

Theodore Day, of Dunellen, president of the Plainfield Union, presided at the meeting. It was decided that the various societies should take charge of the Rescue Mission meetings every month, the Trinity society taking the first on February 26. It was announced that the State convention will be held at Elizabeth on October 6, 7 and 8, and there will be a county rally in the First Presbyterian church, of Roselle, on February 25.

Rev. E. C. Conover led the devotional exercises, and Rev. Dr. Birney S. Hudson offered prayer. Miss Ruth D. Sadler, of the First Presbyterian church choir, rendered solos and there were also selections by a male quartet. Rev. Dr. Philip B. Strong was the main speaker of the evening and he took for his subject, "C. Y. Z." The first letter stood for Christ, the second for youth, and the last for zeal. The societies represented were First Baptist, Seventh-Day Baptist, Trinity, Hope, Evona chapel, Netherwood Reformed, Temple Baptist, Park Avenue Baptist, New Market Seventh-Day Baptist and Dunellen Presbyterian.

TRINITY CHURCH SUBJECTS.

"Impressions of Billy Sunday," by request, and "Why I believe in the Bible," are the subjects on which Rev. John Y. Broek will preach this Sunday at the Trinity Reformed church—the former at the morning service and the latter in the evening.

Y. M. C. A. PICTURES.

Tomorrow's program for the motion picture entertainments in Y. M. C. A. Hall will include: "A Trip Through Russia," "In Weird Crimea," "Confidence," "If it Were Not for Polly," "Only a Dream."

—Your "for sale" ad will be found and considered—probably investigated—by some of your "logical buyers."

ORGANIZED 1875

BUSINESS SUCCESS

Is accompanied by industry, capital, experience and efficiency.

A Safe Depositary for your working capital, an aid to commercial enterprise, is obtained by an account with the City National Bank.

Bank with us.

3% Interest Paid on Daily Balances of $500 and over, subject to check.

CITY NATIONAL BANK
PLAINFIELD, N. J.

LIKE "PADDY AND THE FLEA"

IF KIDNEYS AND BLADDER BOTHER

Take Salts to Flush Kidneys and Neutralize Irritating Acids.

Kidney and bladder weakness result from uric acid, says a noted authority. The kidneys filter this acid from the blood and pass it on to the bladder, where it often remains to irritate and inflame, causing a burning scalding sensation, or setting up an irritation at the neck of the bladder obliging you to seek relief two or three times during the night. The sufferer is in constant dread, the water passes sometimes with a scalding sensation and is very profuse; again there is difficulty in avoiding it.

Bladder weakness, most folks call it, because they can't control urination. While it is extremely annoying and sometimes very painful, this is really one of the most simple ailments to overcome. Get about four ounces of Jad Salts from your pharmacist and take a tablespoonful in a glass of water before breakfast, continue this for two or three days. This will neutralize the acids in the urine so it no longer is a source of irritation to the bladder and urinary organs which then act normally again.

Jad Salts is inexpensive, harmless, and is made from the acid of grapes and lemon juice, combined with lithia, and is used by thousands of folks who are subject to urinary disorders caused by uric acid irritation. Jad Salts is splendid for kidneys and causes no bad effects whatever.

Here you have a pleasant, effervescent lithia-water drink, which quickly relieves bladder trouble.—Adv.

CREAM FOR CATARRH OPENS UP NOSTRILS

Tells How To Get Quick Relief from Head-Colds. It's Splendid!

In one minute your clogged nostrils will open, the air passages of your head will clear and you can breathe freely. No more hawking, snuffling, blowing, headache, dryness, no struggling for breath at night; your cold or catarrh will be gone.

Get a small bottle of Ely's Cream Balm from your druggist now. Apply a little of this fragrant, antiseptic, healing cream in your nostrils. It penetrates through every air passage of the head, soothes the inflamed or swollen mucous membrane and relief comes instantly.

It's just fine. Don't stay stuffed up with a cold or nasty catarrh—Relief comes so quickly.—Adv.

HEADACHE STOPS, NEURALGIA GONE

Dr. James' Headache Powders give instant relief—Cost dime a package.

Nerve-racking, splitting or dull, throbbing headaches yield in just a few moments to Dr. James' Headache Powders which cost only 10 cents a package at any drug store. It's the quick-est, surest headache relief in the whole world. Don't suffer! Relief the easy and distress now! You can. Millions of men and women have found that headache and neuralgia misery is needless. Get what you ask for.

Worth Reading

It's an awful thing to wake up some fine morning to find that you have been paying 38c to 44c a pound for poor-tasting, cold-storage butter, when you could have bought, right along, our delicious fresh-churned goods at

28c lb.

Wisconsin Creamery

Strictly Fresh Eggs, dz. 32c

PLAINFIELD STORE

126 Madison Ave.

Half Block From Front Street.

The St. Charles

Most Select Location Fronting the Beach

Atlantic City, N. J.

With an established reputation for its exclusiveness and high-class patronage. Thoroughly modern and completely equipped. Courteous service. Bathrooms, with hot and cold, fresh and sea water attachment, etc. Magnificent sun parlors and porches overlooking the board walk and ocean. Orchestra of soloists. Always open. Golf privileges. Illustrated booklet.

m-w-f NEWLIN HAINES CO.

Arrow Shirt Sale

$1.50 Shirts . $1.15

Genuine Velour Hats

all colors

3.50 Hats 2.25

J. R. Blair

119 PARK AVE.

—It pays to use the advertising columns of The Press.

—Write a better "To Let" advertisement than is printed today, and see how quickly you'll find a tenant.

EDUCATIONAL.

GREETINGS FROM A GOOD SCHOOL.

BUSINESS will improve during the year 1915 and the YOUNG PEOPLE who are READY to WORK will benefit, according to their abilities.

If YOU are NOT ready, enter this school and "GET DOWN TO THE BUSINESS OF GETTING READY FOR BUSINESS." Our motto is, "Thorough Training to DEVELOP Efficient WORKERS."

For Complete Information, Call, 'Phone or Write to

HERR'S SCHOOL

"The only Business College in Plainfield"
Woodhull & Martin Bldg. Plainfield, N. J.

HIGH SCHOOL NOTES.

Ten copies of the Senior play "Trelawney of the Wells," were distributed yesterday to those who signified their intention of trying out for parts.

A prize of $5 has been offered by the management of the Oracle to the person who sells the most tickets for the concert to be given by the Dutch Arms Band. A second prize of $2, and a third prize of $1 have also been offered.

GOVERNOR FIELDER SIGNS PAPERS FOR EXTRADITION

Governor Fielder has approved the papers for the requisition of Richard Von Krebs, the alleged lunatic now under arrest in New York and wanted in New Brunswick for the murder of Annie Riehl. Von Krebs shot both the woman and her husband while they were standing in their front yard. He escaped and was arrested a few days ago in New York city.

Von Krebs was an inmate for a time of the State Hospital for the Insane in Trenton. He was involved in a litigation in the courts and upon one occasion he threatened Peter Backes, the lawyer, with death. Later he called upon Mr. Backes and told him he had changed his mind.

ALLEGED LOCAL SWINDLER NOW IN THE COUNTY JAIL

In default of $2,500 bail fixed by City Judge William G. DeMeza, C. Edward Schumacker, of this city, has been committed to the Union county jail at Elizabeth to await extradition to Queens County, New York, where he is wanted for an alleged land fraud. Since being taken into custody by Detective Sergeant Higgins the prisoner has steadfastly denied any knowledge of the fraud and claims he is being "railroaded."

Schumacker will remain in the county jail for a thirty-day term during which Governor Charles S. Whitman, of New York State, will make application for requisition papers to Governor James F. Fielder.

W. R. TOWNSEND TO SPEAK AT CIVIC CLUB'S MEETING

Tax Collector William R. Townsend will speak at the meeting of the West End Civic Association in the Washington School Auditorium tonight, giving some "inside information" on the routine of work in the city departments with which he is affiliated. Mr. Townsend is familiar with the city government "machinery" and his talk will be of great interest to those active in the promotion of civic welfare in Plainfield.

Indications point to a large attendance at tonight's session of the West End body, which is probably the most active civic organization in the community, and several important questions will come up for disposition.

FREE ACRES AMUSEMENT CLUB GIVES A DANCE

The Free Acres Amusement Club of Berkeley Heights, has just given its first dance and supper at the residence of Bolton Hall, 33 East Sixty first street, New York. This winter entertainment is a new feature though Free Acre Folk keep up quite a social life all the season with their monthly meetings, preceded by a dinner followed up a "stand up" supper.

Miss Lois Hall received the guests Mrs. Furth, of Newark, and Mrs. Fisher, of Orange, showed some new dances, and Mrs. Moore, of Brooklyn made even those dance and enjoy themselves, who did not know how. About half of the Fair Acres residents attended. John F. Tucker, secretary of the Twilight Club, has offered his residence for the next meeting.

PERSONAL.

Mrs. Frank Mobus, of Watchung avenue, is able to be out again after having been confined to her home for the past few weeks by illness.

Mrs. C. P. Leggett, of Madison avenue, fell down the stairs in her home on Monday, breaking her leg, and is now detained at the hospital. An X ray of the fracture was taken yesterday.

A. I. Codington, of Osborn avenue is able to return to his work after having been confined to his home for the past six weeks by illness.

Mrs. Garret Van Winkle, of Madison avenue, is confined to her home by illness.

COULD NOT PROVE CASE.

Elizabeth, Feb. 12.—The State Board of Pharmacy was unable to prove yesterday, in the Elizabeth District Court, that John Rubin employed a non-licensed drug clerk in his Plainfield store, so Judge David rendered judgment for the defendant. A similar judgment was rendered in favor of Mr. Rubin November 16. The board brought its action through Attorney-General John W. Wescott, and there were many witnesses.

PRINCETON ALUMNI DAY.

Princeton, Feb. 12.—Lincoln's Birthday was set apart at Princeton University for the observance of Alumni Day, and special exercises were held, in which the many visitors took part. At 11 this morning President John G. Hibben delivered the annual alumni address, and other speakers were heard. President and Mrs. Hibben will give a reception to the alumni this afternoon at 5.

RESUME OF STUDY BOOK GIVEN FOR HOPE SOCIETY

The Young Women's Westminster Guild, of the Crescent Avenue church, entertained the members of the Hope Chapel Women's Missionary Society, at the latter's annual gathering in the chapel, yesterday afternoon, with a resume of the study book, "The Child in the Midst." It was interpreted by the members of the Guild attired in the native costumes of married women of various nations who told of their home life to the American missionaries, represented by Miss Mary Rushmore. The different recitals were given with the elaborate detail of the book and proved to be one of the most interesting portrayals the society has ever enjoyed. Visitors were present from Missionary Societies in Warren chapel and the Crescent Avenue church, the total attendance being quite large.

At the conclusion of the resume, refreshments were served by the society's standing committee, of which Mrs. William Doig is chairman. The society will hold its annual business meeting on March 11, at which time officers will be elected and the year's work reviewed.

WAR NEWS

(Continued from page 1.)

Russians, and a new movement against some part of the line less well defended than that before Warsaw is expected.

A proclamation has been issued by the Sultan in which he states that he is only awaiting favorable moment to end the British tyranny over Egypt, says a despatch from Constantinople. The Sultan is convinced that his armies will deliver Egypt from the foreign yoke.

The Austro-Hungarian army has pierced the Russian line in the Stryj region, and the Russians are retiring to Skile, in Galicia, on the railway line across the Carpathians from Stryj to Munkacs, says a despatch from Vienna. The Austrians have erected entrenchments in the region of Dukla pass, and have repulsed Russian attacks on their positions there.

Eight million tickets, each good for two kilograms of bread a day for one week, will be issued by the Bread Organization Committee in Berlin on February 22, says a despatch from the German capital. Without one of them no diner at a cafe or hotel will be entitled to have bread served to him, even though he pay for it. The tickets will not be transferable and will be good for but one week, for which they will be dated.

The paper, Der Tag, publishes an article by Herr Erzberger, an influential member of the Reichstag, in which he declares that neutral nations have no rights nor claim in any manner regarding Germany's blockade of England's ports, but that Germany might concede something in their favor, says a despatch from Berlin. The blockade, Herr Erzberger declares, is no splendid bluff but is in bitter earnest. No modification of it can be obtained by threats or protests, but solely by the free will of the German government.

London, Feb. 12.—Messages received at Amsterdam from Louvain, within the German lines, tell of big movements of German troops through that city in an easterly direction. It is believed that in the last few days considerable forces have been withdrawn from the western front, which will be sent to the battle lines opposing the Russians.

Paris, Feb. 12.—The War Office issued the following statement this afternoon:

"Between the sea and the River Somme there were artillery conflicts yesterday. To the south of La Boisselle the enemy exploded a mine at the end of one of our trenches, but we nevertheless maintained our position. From the Somme to the Argonne there is nothing to report except the bombarding of Tracy LeMont by the enemy, and the activity of our artillery in the sections of Rheims and Soissons.

"In the Woevre there was rather vigorous cannonade on the part of the Germans before Rambucourt and the woods of La Hazelle. We bombarded the railroad depots of Thiaucourt and Arnaville."

Falmouth, Eng., Feb. 12.—Captain Brewer, of the American steamer Wilhelmina, states that he was ordered to take his vessel to a British Channel port. The steamer is now in charge of the customs authorities, but it must undergo repairs before it will be possible to leave.

Rome, Feb. 12.—The captain of the Dutch steamer Tabanan, who has arrived in Italy, reports that he passed through the Suez Canal immediately following the battle between the British and the Turkish army of invasion, and counted 200 bodies in the water, the greater part of them were apparently those of Germans. He says that four British torpedo boat destroyers were slightly damaged.

THE DAILY PRESS IN DUNELLEN will be found on sale or delivered to any address every afternoon by Edward Pennock, druggist and newsdealer.

—DETERMINED classified advertisers always win; find, sometimes, even the time when once people win, too.

HEARN

Fourteenth Street New York West of Fifth Avenue

SATURDAY—CHILDREN'S DAY!

Stock Taking Clearances—Red Ticket Lots

Extraordinary Shopping Advantages

Every Offering Is a Typical Hearn Opportunity

RED TICKET and CLEARANCE LOTS of

BOYS' and YOUTHS' OVERCOATS

Good range of this season's best models—chinchillas, meltons and cheviot overcoatings—Broken sizes to 17 years and to 37 chest.

Now	Were	Now	Were	Now	Were
1.98	$2.98	4.98	$7.98	8.98	$12.98
2.98	$4.98	6.98	$9.98	9.98	$16.50
3.98	$5.98	7.98	$11.98	12.98	$18.00

Also these best money-savings of the year—

Red Ticket & Clearance Lots Little Boys' Suits

3 to 10 years.

Now	Were	Now	Were
1.98	$2.98	3.98	$5.98
2.98	$4.98	4.98	$6.98

Favorite Dutch, middy and vestee styles—velveteens, serges and broadcloths—plain colors or combinations, also white.

Clearance Lots of Young Men's Overcoats and Mackinaws

To 48 Chest.

Now	Were	Now	Were
5.98	$7.98	9.98	$13.50
7.98	$11.98	13.50	$20.00

Meltons and Cheviots, also Chinchillas—regulation and Balmacaan models, also Mackinaws.

Special Reductions in Boys' Norfolk Suits

8 to 18 years.

Now 5.00.....Were $5.98
Now 5.98.....Were $7.98
Now 7.98.....Were $9.98 & $11.98

High grade fabrics—from best tailors, hence choice in every respect—Fine worsteds, cassimeres and cheviots—many modifications of this favorite model—best colors.

Special Reductions in LONG TROUSER SUITS

Now	Were	Now	Were
5.98	$7.98	9.98	$11.98
7.98	$9.98	11.98	$13.98

Finer at 13.50 to 18.00
Values $16.00 to $22.00.

33 to 38 chest—single breast sack models—cheviots, serges, worsteds and cassimeres—plain navy and novelty weaves in best colors.

THE NEW **HATS** ARE VERY, VERY PRETTY

Shapes are varied, but are mainly smart, close-fitting effects....Made of silk, silk and straw or entirely of straw....Black, sand, putty, Belgian blue, various shades of brown and black — Trimmings include small flowers, berries, narrow grosgrain ribbons and novelty feathers.

Prices are extremely low for styles presented.

READY-TO-WEAR HATS— 1.98 to 8.50
SEMI-READY HATS...1.24 to 4.98
DRESS HATS.....2.98 to 10.00
UNTRIMMED HATS.... .98 to 6.50

Hats trimmed free of charge in the latest, smartest style if you purchase materials of us.

Clearances of MARABOUT and OSTRICH NECKWEAR.

Natural, black and a few white.

Now	Were	Now	Were
9.98	$16.98	4.98	$7.98
5.98	$8.98	3.98	$5.98

Were $3.69.....Now 2.49

Final Clearance of WOMEN'S KID GLOVES

You may fill your need for street and dress gloves now at rare money-saving prices....*Ask for the Stock-taking Clearances and Magical Red Ticket Lots!*

89c **Mannish Styles** ..... .65

Firm, but soft cape skins—tan shades—out-seam sewn—all sizes.

$1.98 **Pique Gloves**.....1.49

Biscuit tans, grays, black and white self or black embroidery on back very soft skins—pearl clasp.

MATINEE LUNCHEON

Tomorrow, 12 to 2..... .34

Mixed Pickles
Cold Beef Tongue
Potato Salad
French Roll
Banana Custard (cup)
or Rainbow Ice Cream
Tea Coffee Milk

Superb Bargains in This

CLEARANCE LOT of MISSES' COATS

Were $14.98 .....To-Morrow 7.95

14 to 18 years—Fox trot and other new, late models....chinchillas and novelty cheviots—browns, gray and green—smartly trimmed.

NEW MODEL DRESSES FOR MISSES—14 to 18 yrs. FOR STREET AND DANCING

White and colored serges. 4.98 to 14.98

Soft Satins and Nets—white and colors.....6.95 to 11.75

Girls' and Misses' Bloomers

12 to 18 years..... .98 to 2.98

Black Sateen, navy and black Serges; also navy Mohair—new models.

NEW MODEL SUITS FOR MISSES—14 to 18 yrs.

Serges, poplins and mixtures—Belgian blue, putty, navy, mixtures and black—smart models showing flare skirts—high waistline coats that are plain or plaited—belts and patch pockets..... 15.98

Tomorrow's Special in

GIRLS NEW PLUSH COATS...5.98

8 to 14 years—excellent quality plush—quilted linings—satin belts—in perfect condition.

MORNING SPECIALS—Tomorrow, Saturday, Until 1 P. M.

To prevent dealers buying, quantities restricted. No Mail or Telephone Orders.

$7.98 to $9.98 Winter Overcoats.... 5.00
Boys', 3 to 17 yrs.—Youths', to 37 chest—chinchillas in plain colors, also fancy cheviot overcoats—**Mackinaws** in red, green, gray and brown over plaids—many desirable models.
BOYS & YOUTHS' OVERCOATS—THIRD FL.

$6.98 Boys' Extra Trouser Suits.... 4.50
8 to 18 yrs.—all wool cheviots and tweeds — new mixtures, checks, stripes, twills and fancies—grays, tans, greens and browns—trousers fully lined—excellent tailoring.
BOYS' SUITS—THIRD FLOOR.

$10 & $12 Young Men's Suits..... 7.65
Sizes to 38 chest—worsteds, serges and cheviots — plain navy, new checks, stripes—2 and 3 button coats—many with patch pockets.
YOUTHS' CLOTHING—THIRD FLOOR.

39 & 49 ct. Boys' Blouses—8 to 15 yrs. .28
Madras and percale—light and dark stripes and figures—also navy and tan flannels—attached collars.
BOYS' FURNISHINGS—THIRD FLOOR.

49 & 59 ct. Boys' Laundered Shirts.... .38
Madras and percales—light, medium and dark—figures and stripes—cuffs attached—12½ to 14.
BOYS' FURNISHINGS—THIRD FLOOR.

$1.49 & $1.89 Men's Underwear.... 1.22
Root's make—wool—camel's hair color—single or double breast and back.
MEN'S UNDERWEAR—MAIN FLOOR.

9 ct. Women's Linen Handkerchiefs... 6½
¼ inch hem—excellent value.
HANDKERCHIEFS—MAIN FLOOR.

$1.98 Silk Petticoats..... 1.66
Black, plain colors and changeables—plaited flounces—all lengths.
PETTICOATS—SECOND FLOOR.

$4.98 Misses' Serge Dresses..... 2.97
14 to 18 years—new smart models—navy and smart colors—button and braid trimmed—sport pockets.
MISSES' DRESSES—SECOND FLOOR.

$3.98 Girls' Cheviot Coats..... 2.38
8 to 14 years—brown and a few navy—full length—well cut—plush collar—pockets—wide self facings.
GIRLS' COATS—SECOND FLOOR.

98 ct. to $1.19 Girls' Middy Blouses.. .72
6 to 14 years—excellent white galatea—entirely new models—white, navy, Belgian blue or navy, sailor collar—braid trim.
GIRLS' DEPT.—SECOND FLOOR.

15 ct. Children's Ribbed Hosiery..... 9
Black cotton—durable—double heel and toe.
HOSIERY—MAIN FLOOR.

$1.49 Women's White Blouses..... 1.07
Voiles—smart new models—embroidery and square mesh laces self or organdie hemstitched collar—long sleeves smartly set in—all sizes.
WOMEN'S BLOUSES—SECOND FLOOR.

$2.98 Women's Spring Hats..... 1.95
Straw and silk or all silk—close fitting, elongated shape—flower and fruit trimmings—smart colors.
MILLINERY—THIRD FLOOR.

$2.00 Women's Corsets..... 1.10
Sizes 20 to 30—coutil—long over hips—tapering—low bust.
CORSETS—SECOND FLOOR.

23 & 25 ct. Ribbons..... .16
Satins, moires and taffetas—black, white, colors and Dresdens.
Rare Value Due to Clearance.
RIBBONS—MAIN FLOOR.

49 ct. Boys' & Girls' Union Suits..... .37
Heavy white cotton—fleeced—high neck—long sleeves—ankle length drawers.
CHIDREN'S UNDERWEAR—MAIN FLOOR.

Clock Signs Denote Morning Specials.

Look for the Clocks! Look for the Clocks!

IN THE SPORTING SPOTLIGHT

JACK TODD'S TEAM TOOK TWO VERDICTS

Also Took a Leap in the Team Standings of Tourney.

ELKS' HOUSE TOURNEY.

Standing of the Teams.

	W.	L.	P. C.	H. S.
Stout	6	1	.857	795
Townley	3	2	.500	889
H. Woolston	4	3	.571	824
Waldorf	4	3	.571	806
Van Buren	5	4	.555	812
C. Woolston	4	5	.445	885
Causbrook	4	5	.445	814
Todd	3	4	.429	796
Cose	2	3	.400	763
Hoyt	1	6	.143	784

Jack Todd's Elk pinners copped two games last night, in the regular matches of the house tourney and advanced up a peg in the team standings. The two victims of this aggregation were the Hoyt team, which is still the undisputed holder of last place, and the C. Woolston five, which falls to a tie with the Causbrook aggregation.

Todd and Hoyt came together in the first game, which was won by 12 pins. Captain Hoyt was handicapped in only having one other player present, which made it necessary to give averages. Demler, Allen and Wescott were given marks of 145, 125 and 115 respectively. Todd made a 155, while Hoyt scored 166.

In the second game, Sabocker, of the winning team, registered 198, while Harry Blimm hit for 193.

The scores follow:

TODD TEAM.

Todd	155
DeMeza	132
Sabocker	141
Banks	131
Blimm	144
	703

HOYT TEAM.

Demler	*145
Wescott	*115
Allen	*125
McVoy	140
Hoyt	166
	691

*Average.

TODD TEAM.

Todd	142
DeMeza	115
Sabocker	198
Banks	150
Blimm	193
	798

C. WOOLSTON TEAM.

C. Woolston	*160
Simons	135
Hand	*125
Haurand	109
High	138
	667

*Average.

TODAY'S SPORT SCHEDULE.

Horse—Pacific Coast Horse Show, at San Francisco.

Tennis—Sixteenth National Indoor tournament, at New York, opens.

Running—Marathan road race of the 14th Regiment, at New York.

Dog—Kennel Club of Philadelphia, annual show.

Cycle—Indoor races at Appleton, Wis.

Bowling — International Association Tournament, at Minneapolis.

Boxing—Eddie McGoorty vs. Jimmy Clabby, 10 rounds, at New Orleans.

Eddie Kitchell vs. Joe Palmer, 12 rounds, at Chicopee, Mass.

Tommy Gary vs. Joe Sherman, 10 rounds, at Kenosha, Wis.

Joe Welling vs. Bobby Scanlon, 10 rounds, at Kenosha, Wis.

Ruby Hirsch vs. Frank Conley, 10 rounds, at Kenosha, Wis.

Carl Morris vs. Al Norton, 10 rounds, at Joplin, Mo.

Roger O'Malley vs. George Stewart, 10 rounds, at Johnstown, Pa.

EVER-READY FLASHLIGHTS AND BATTERIES

FOR SALE BY

George L. Simon

179 North Ave.

Opp. Depot

Bicycles, Tires, Sundries

EAGLE BOWLING ALLEY

Open to the Public

117 EAST SECOND STREET

Under the management of George Miller.

TWO FOR RAHWAY IN SENIOR ELKS' LEAGUE MATCH

ELKS' SENIOR LEAGUE RECORD.

	W.	L.	H. S.
New Brunswick	31	17	1039
Elizabeth	29	16	1041
Paterson	28	17	1035
Jersey City	24	18	1070
New York	22	23	1020
Newark	22	23	1016
Rutherford	19	26	997
Hoboken	20	28	970
Rahway	15	27	981
Plainfield	12	27	1057

Bowling on their own alleys in an Elks' League match, last night, the members of the Rahway quintet were able to take two games out of three from the New York team. The pinning, as a rule, was ordinary. In the first contest the home team was there for 864 and had an advantage of sixty-four pins. The visitors came back strong with 924 and won by a big margin, the Rahway bowlers stopping at 782. In the final and deciding contest there was an interesting battle, the Rahway team, with 893, having an advantage of twenty-four pins. Starr rolled 220 for the New Yorks and A. Westphal was there for 200.

The scores:

NEW YORK.

L. Westphal	156	181	173
A. Westphal	129	182	200
Wessler	159	183	172
Starr	169	220	157
Johns	187	158	167
	800	924	869

RAHWAY.

McCartney	188	192	164
Schmidt	151	138	193
Langton	196	172	193
Albright	172	145	186
Koops	157	135	157
	864	782	893

ODD FOR RUTHERFORDS ON THEIR HOME ALLEYS

Two games out of three went to the credit of the Rutherford bowlers last night in an Elks' League match on their own alleys with the Hoboken pin knights. The first contest was a close affair, the Hobokens, with 867, having an advantage of ten pins. In the next game the home five advanced to 918 and won by fifty-eight pins. The final and deciding game saw the Rutherfords total 906, and this was sufficient to give them the game by twenty-nine pins. Miller was high for Hoboken with 220 and 211, having an average of 206-2. A. Walter rolled 204 for the Rutherfords and Clark was there for 203.

The scores:

HOBOKEN.

Duffy	135	181	153
Mittlesdorf	181	176	180
Einarsen	153	147	179
Miller	220	211	189
Earle	178	145	176
	867	860	877

RUTHERFORD.

A. Walter	168	204	181
Clark	171	203	181
Ilinger	162	167	189
Widmayer	186	181	179
Oakes	170	163	176
	857	918	906

YALE NAVY GETS BUSY.

New Haven, Conn., Feb. 12.—The Yale crew candidates were called out for active service yesterday by Captain Bayne Denegre. There was an eager crowd of candidates on hand, for the Yale navy has extended its plant to attract. New buildings mark the most elaborate lot of rowing equipment in any American college. The navy now has a handsome dormitory for the varsity, accommodating some 30 oarsmen, a large farmhouse adjacent for the freshmen, a clubhouse at the wharf, and finally a new boathouse capable of housing and repairing all the shells. During Easter vacation, the first and second varsity eights will go to Philadelphia, meeting the University of Pennsylvania on the Schuylkill on Saturday, April 3. Yale has lost the main dynamo that propelled the varsity eight to victory last year, through the graduation of Jack Appleton. Henry Coe, of New York, has the call for the stroke oar to replace him. Sturtevant, Sheldon, Meyer and Adams are veterans sure of places, and there is much other excellent material this year.

FORM A SECOND TEAM.

The Boys' Club of St. Joseph's church held its monthly meeting in the basement of the church last night. Purple and white were the colors voted upon to be the official emblem of the club. A second team to represent the church was organized, with Harold Meade as manager.

Y. M. C. A. GAME.

The Y. M. C. A. basketball team will meet the Sewaren Five on the association court tomorrow night at 8:15 o'clock. The locals are now playing at their best and are looking for their fifth straight win.

COUNTY SCHOOLS ARE CLASSED FOR MEET

Plainfield High Athletes Will Compete in Seventh Group.

Union county High Schools have been placed in the various classes for the High School relay race to be held under the auspices of the University of Pennsylvania in Philadelphia on April 23 and 24. There are twenty classes, following the championship group in which the best and largest High Schools are put. Brooklyn Manual Training School is the only one in this vicinity.

Plainfield is ranked third among Union county schools, being placed in class 7, after New Brunswick H. S., which is in class 5, and Rahway High School, which is between the two, in class 6. The local institution has never sent a representative team to this meet, which is an unusual affair, but may do so this year, as track work has been taken up to a greater extent than ever before.

Four other Union county schools have been listed as follows: Class 8, Elizabeth; class 16, Westfield, Somerville, Bound Brook.

HOPE TOOK A FALL OUT OF ANTLER BASKETEERS

The Hope Chapel Juniors defeated the Antlers, last night, in an exciting game of basketball, the final score being 20 to 11. Schlick and McAfee starred for the Hopes, while Barton and Connors tallied the largest number of baskets for the Antlers.

The scores:

HOPE.

	G.	F.	P.
Schlick, f	2	1	5
McAfee, f	4	0	8
Bradford, c	2	0	4
Conley, c	0	0	0
Rimmer, g	1	0	2
Snyder, g	0	0	0
Heron, g	0	1	1
Moore, g	0	0	0
	9	2	20

ANTLERS.

	G.	F.	P.
Gethwait, f	1	0	2
Barton, f	2	0	4
Marshall, c	0	0	0
Connors, g	2	0	4
Schlick, g	0	1	1
	5	1	11

PEERLESS "MEL" SHEPPARD QUITS THE SPORT GAME

Melvin W. Sheppard, hero of the 1908 Olympic games, and for ten years America's best middle distance runner, said yesterday he has run his last race. The peerless Mel was limping around New York as the result of a fall at the N. Y. A. C. games on Wednesday night. Sheppard ran his first race on August 2, 1902.

His victory on that occasion was the forerunner of many successes in championship events. At the London Olympics Mel won the 800 and 1,500 meter races. Perhaps his greatest achievement was in running 1,000 yards in 2:12 2-5.

WON PINOCHLE TITLE.

In a pinochle contest held last night for the championship of the Reminiscent Club, D. J. Galbraith and George Houseman, the West End team, defeated Frank J. Shattle and I. B. Kogon, the East End team. A total of seven games was played and the winners won four. Shattle and Kogon have held the laurels for the past five months, and their defeat last night was a great surprise to the members of the club.

PITCHER A STRONG MAN.

Cambridge, Mass., Feb. 12.—George A. Davis, of the world's champion Boston National League team, who pitched a no-hit, no-run game last year, broke all strength test records at Harvard College yesterday. Davis, who is a student in the Law School, scored 1,437 points. The best previous mark was 1,381, set by Huntington R. (Tack) Hardwick, the football star.

BOWLING TONIGHT.

Elks' Senior League—Plainfield at Paterson, Elizabeth at Newark.

Elks' House Tourney—Waldorf vs. Stout vs. Cose.

Park Club—Handicap tenpin tourney.

ELKS' LEAGUE POSTPONEMENT.

The Elks' League bowling match scheduled for last night between the Plainfield and Paterson teams at Paterson was postponed and will be rolled tonight instead.

—Few classified advertising tasks are easier to accomplish than the renting of desirable property.

P. H. S. GIRLS' TEAM WAS OVERWHELMED

Roselle High School Squad Shows Some Classy Playing.

The Plainfield High School girls' team played the girls' five of Roselle Park High School, at Roselle Park, yesterday afternoon, tasting a 36 to 11 defeat. The local team was allowed but two field goals during the contest, Miss Crane and Miss Norris each caging one. Both of these goals came in the first half.

Miss Hale and Miss Holland, for Roselle Park, dropped the ball in from all angles, caging five apiece in the first half, which ended with a score of 22 to 8.

The line-up:

PLAINFIELD HIGH SCHOL.

	G.	F.	P.
Miss Crane, f	1	2	4
Miss Morris, f	1	5	7
Miss Ryder, c	0	0	0
Miss Rothberg, s. c	0	0	0
Miss Eaton, g	0	0	0
Miss Good, g	0	0	0
	2	7	11

ROSELLE PARK HIGH SCHOOL.

	G.	F.	P.
Miss Hall, f	7	1	15
Miss Holland, f	9	2	20
Miss Williams, c	0	0	0
Miss Fish, s. c	0	0	0
Miss Donington, g	0	0	0
Miss Bangert, g	0	0	0
	16	3	*36

*One point awarded.

Score by halves:

P. H. S.	8	3—11
R. P. H. S.	22	14—36

Referee, Miss Stann; umpire, Miss Smincк.

OPEN CRAFTS-SHOP

(Continued from page 1.)

ful study of similar workships in private sanatoria throughout the country and after thorough investigations by Dr. English, it was decided to open the shop for trial of limited compass, capable of growth as the plan becomes developed. The committee were fortunate in securing at the outset George A. Rutherford, an instructor from the Adirondack Cottage Sanatorium, founded by Dr. E. L. Trudeau, at Trudean, New York, the pioneer station in tuberculous work in America. It was here that the first workshop of this nature was established, and Mr. Rutherford, in taking charge of the shop, brings experience which will insure success from the start. He has had some ten or twelve years' experience in this work, and being himself an ex-patient he has the welfare of the patients at heart, and takes a keen interest in the development of such workshops. The industries first taken up will be basketry, leatner work, and picture framing, and it is hoped to add a number of others in the near future. The present housing is in a recently converted "shack" which has been provided with sliding glass windows. Benches and tables are also provided and the room is heated. A nearly complete line of tools for present needs has been supplied.

So many of the patients have expressed pleasure at the prospect of a workshop where they will find relief from the dull tedium of "taking the cure" that it is hoped to find a ready response from them to the facilities which have been provided to afford recreation in various pleasant employments. Materials may be had at about cost, to be made up under free instruction, and useful articles will be made either for the patient's own use or for sale for his benefit.

This is probably the first workshop of this kind to be opened in any State Institution for Tuberculosis in the United States, and its outcome will be watched with much interest by those who are laboring for better "atmosphere" or encouraging surroundings in the anti-tuberculous crusade. Especially those who have in mind the possibilities of this branch of sanatorium treatment will be attracted by the innovation. Only those who have passed through the experience can know what relief and pleasure it is to "have something to do" during the enforced idleness of months, and sometimes years. The effect upon the patient is salutary both from a physical as well as a moral standpoint.

This measure has the endorsement of Governor Fielder, and, indeed, it was partly due to his interest as well as the untiring energy of the committee, in collaboration with Dr. English that the "Craftshop" has been made possible here.

There is something more in the idea of this shop than just what the work will bring; it is purposed to further add to present sociability at the sanatorium, bringing the patients together in a way to have common interests under pleasing surroundings; where an occasional talk on art and good craftsmanship may be given, and where the best literature on the subjects in hand will be found, which will be made clear to the patients through explanations and illustrations by the instructor.

Dr. Samuel B. English is to be congratulated in adding this bit of administration work to the roster of his many duties, for not only does he show his devotion to medical work but he demonstrates the wider usefulness of the professional man in aiding in social welfare of his patients, who soon after arriving at Glen Gardner learn to appreciate the value of sympathetic and helpful care of the institution.

SANTA HAD BUSY XMAS

(Continued from page 1.)

2 toys, a box of candy and an orange.

At the Industrial Home everyone was remembered. Mrs. Alice S. Rowland, who had charge of arrangements there, said recently: "Never before have the old people at the home had such bountiful cheer as this Christmas brought them. Seventeen dollars was raised and in addition, kind friends supplied candy, ice cream, fruit, and last but not least, a couple of shining silver quarters for each man's empty pocket. The money raised was spent in supplying warm felt shoes, aprons, a dress, and a few longed-for articles for one who has been bed-ridden many years.

"My only regret is that those who so kindly contributed could not see the happiness of these poor old people."

Bonnie Burn had a real celebration arranged so that not only the patients who were able to be up and about, but those in rolling chairs and many in bed were able to enjoy the pleasure.

Thanks to the generous check from the Community Christmas Fund and $15 from the Anti-Tuberculosis League, of Elizabeth, presents and candy were provided for 132 persons. No one was forgoten, and patients, nurses and attendants all shared in the big tree's bounty.

Dr. Buchanan again played the role of Santa Claus, and distributed the gifts.

The Hartridge School and Mrs. William G. Cooke cared for the children, sending toys and warm clothing and stockings full of goodies. There was singing of carols, and a beautiful Christmas story told by Dr. Zelie.

Mrs. William A. Coddington gave great pleasure by her singing, and the Committee desires to thank her and Miss Drake, her accompanist, Dr. Zelie and Dr. Buchanan, and all the rest who did so much to make the celebration a success.

Our Community Christmas was a success because so many people remembered that "it is not what we give but what we share, for the gift without the giver is bare." Those who made it possible gave not only of their money ($1,424 was received), but just as generously of their time at the season when everyone is sure to be more than busy with his own Christmas shopping. While Mrs. William B. Tyler and her committee were purchasing the gloves, toys, etc., for the children, and Mrs. William H. Murray and her committee were getting the surprises ready at Bonnie Burn, Walter H. P. Veysey and his distribution committee were finding forty automobile owners who wanted to lend their cars for use as Santa Claus sleighs. Even school children caught the spirit and sent in stockings full of good things.

James R. Joy, Leslie R. Fort and Charles H. Frost, as the publicity committee had the task of letting Plainfield know about the Community Christmas plans so that as many "good neighbors" as wished could help. Church bulletins, pulpit notices and a private mailing card were used. The Daily Press and The Courier-News generously opened their columns and put the force of their editorials squarely behind the enterprise. The publicity committee felt that its expenses must be kept at the minimum and secured special donations to cover printing and mailing the post-cards.

Those who worked hardest for the Community Christmas are the ones most anxious to have another. The days have passed when those who are warm and comfortable can shut themselves up and forget the others. At Christmas at least we cannot help remembering that all men are brothers.

NEW BRUNSWICK PARTY ATTENDED LOCAL AFFAIR

A delegation of young people from New Brunswick came to this city, last night, to attend the indoor carnival of the Knights of Columbus, making the trip by auto bus. They were given a cordial reception by the general committee of the Knights' affair and after enjoying the various attractions until 11:30 adjourned to the home of Miss Mary Wilson, of West Third street, in company with a number of local friends. Two hours were spent in a social way, after which refreshments were served. The New Brunswickers started for home about 2 o'clock this morning.

Those in the visiting party were the Misses Mary Griffen, Kathryn Garrigan, Helen Moore, Madeline Travers, Julia Sullivan, Mary McElhaney, Arintha Hyle and Elizabeth Griffen and the Messrs. Thomas Short, Raymond Lyons, Raymond White, Timothy Kane, Frank Devine and George Thomas. The Plainfielders who assisted Miss Wilson were Miss Mary Duncan, Miss Ellen Regan, Miss Nora Regan, James Lynch and "Al" Brynairski.

WE LOOK OUT

for your interest when you come here for new tires or other auto supplies. Don't try to sell you something that will make you sore on us. But we do try to supply you with things that will make you a friend as well as a customer, that will command your appreciation and earn your recommendation.

H. P. VOSSELLER

331 Park Ave.

Scattered Sport Gleanings

Apparently brimming over with some sort of good news which he seemed anxious to expel from his system one of our West End sport notables blew into the office this morning and tapping a basketball writer on the shoulder exclaimed in a breezy fashion:

"Say, old top, that certainly was some come-back you handed those Westfield High School kids the other day. Serves them good and right for swelling up and thinking they could beat a team of Plainfield girls in basketball."

"Thanks," said the sport writer, grinning from ear to ear and moving restlessly in his seat.

"Do you know, I can't see where those Westfielders are in it with Plainfield," continued the enthused visitor. "You certainly are on the job with that live-wire column and that story must have made the Westfielders beat it to cover."

"Glad you think we handed to them," replied the scribe, at the same time attempting to get back to the typewriter keys.

"Say, you've got that Westfield crowd beaten to a frazzle when it comes to writing, why they coudn't touch your argument with a ten foot pole," went on the praise distributor.

"We think so ourselves," was the retort of the scribe who had begun to get restless.

The reporter was starting for a door under the pretense of an urgent errand when the visitor called out: "Say, "June," old scout, you don't happen to have a pair of passes for the Plainfield-North Plainfield game this afternoon, do you?"

"Just gave the last one to the kid that sweeps the office," replied "June.

In ten seconds the visitor had placed a block and a half margin between himself and the Press office.

Perth Amboy High School feminine forces claim they are ready to meet any basketball rival from a grammar school contingent up to the squad that represents North Plainfield High School. Placing the boroughites at the top-most point of the comparison indicates that the "Canadian" reputation has reached Middlesex county.

Basketball fans of the thirty-second degree variety began to swarm to the Plainfield High School gym at 1 o'clock this afternoon. During the time intervening before the arrival of the combatants several articles of wearing apparel were added to the Belgium relief stock by the knitting societies represented.

Speaking of knitting as a pre-exhibition pastime we're reminded of the story related by the West End sage. He claims to have acted as escort for a red-blooded American who fell asleep in the bleachers while nibbling peanuts and waiting for two baseball teams to warm up and slumbered throughout the whole nine innings. Two bits for an hour's snooze.

Battin's defeat over the Westfield High School basketball players Wednesday afternoon came as a rude jolt to the Mt. Ararat performers who aspire to run next to Plainfield for county honors this year. The suburbanites will have to do better than this against the Elizabethtans this afternoon in order to make us believe that they really have a live-wire contender down that way.

Plainfield High School's baseball schedule for next year is one of the longest that school has ever had and the new schools added to the athletic list of the red and blue are of high calibre. We're rather doubtful, however, as to whether or not the Plainfielders can keep up a pace of three and four contests a week.

LOYAL ORDER OF MOOSE GIVE PLEASING RECEPTION

The reception and dance held under the auspices of Plainfield Lodge, L. O. O. M., last evening in the lodge hall was attended by about three hundred members and guests. Professor Glover furnished the music for dancing. The guests were entertained with a demonstration of modern dancing by Thomas Duffy and Miss Walsh, of North Plainfield, and "Buddy" Pagliuca pleased the audience with a program of songs and dancing. Refreshments were served at 12 o'clock, after which dancing continued until after 1 o'clock. The hall was decorated in red, and a big electric sign, "L. O. O. M.," was included in the decorations.

The committee comprised: James T. McCarthy, chairman; Charles Pagliuca, Harry Dahl, John Dahl, George Egel, Frank Ferraro, Dominic Muldowney, Nelson Johansen, Martin Whelan, Frank Caruso, George Hall, G. Freese and George Beggo.

The neighborhood prayer meeting, under the auspices of the Park Avenue Baptist Church, will be held tonight at the home of Mrs. E. V. Waldo, 134 Crescent avenue.

Central Bottling Works

Telephone 229. Corner Somerset and Chatham Sts.

HENRY HAURAND, Prop.

Headquarters for High Grade

Beers, Wines, Liquors and Carbonated Beverages

We carry only reliable goods. Goods with a reputation. Goods that we guarantee and recommend.

Try our Leaders—Plainfield Club, (blend); C. B. W. Monogram, (blend); Elkwood Pure Whiskey, (straight); none better made.

We regret to state that we can not deliver goods in Plainfield, but if you consider quality and prices you will find it will pay you to send for them. We call for empty bottles.

OUT OF THE HIGH RENT DISTRICT

OUR YOUR CREDIT IS GOOD

DWYER & CO.

OUR PAY THE DWYER WAY

FORMERLY OF THE FIRM OF J.W. GREENE & CO.

329-335 PLANE ST. 3 DOORS FROM MARKET ST. NEWARK

A February Furniture Sale

That sparkles with NEWNESS. An event of impelling importance, bristling with wonderful values, bringing to you matchless money-savings.

HERE ARE PROOFS THAT, FOR EVERY DOLLAR SPENT HERE

You receive more than a full dollar's furniture value. Whether you desire costly or inexpensive furniture, you are certain of finding just what you want at an Assured Saving of 25 Per Cent. Our qualities are the best obtainable, our prices lowest. This fact has secured us hundreds of permanent customers, who count their time wasted to look elsewhere.

You'll Find PAYING THE DWYER WAY Very Helpful

Arm Rocker
Usual $4.00 Value
1.98

This rocker in highly polished mahogany finish; newly designed and well made; has banister back, saddle seat and braced arms.

3.98
For Usual $8.00
Parlor Table
A handsome table, like cut; can be had in oak or mahogany finish; highly polished; large size; round top; fancy shaped lower shelf. Mounted on French legs.

Oak Buffet
Usual $20 Value
9.98

Solid oak, finished golden and highly polished. Has large, heavy plate mirror. Base fitted with roomy drawers and deep cabinets. We consider this an excellent $20 value.

27x54-in. Axminster Rugs
Usual $2.75 Val.
1.19

Genuine Imperial Axminsters, in handsome new patterns, all rich colorings. First quality; all wool goods.
LIMIT 1 TO A CUSTOMER.

Chiffonier
Usual $12 Val.
5.98

Solid oak, polished golden finish, well-constructed. Base fitted with FIVE Deep Drawers. Mounted by large French plate mirror.

Oak China Closet
Usual $20 Val.
9.98

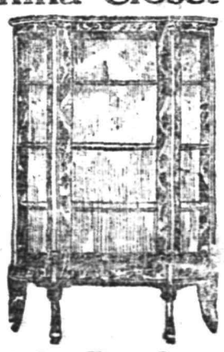

Heavy oak frames, polished golden finish, bent glass sides and glass door; interior fitted with three adjustable wood shelves.

Oak Dining Chair
Usual $1.25 Val.
59c

Polished golden oak frames. Spindle back, with comfortable cane seats.
LIMIT 6 TO A CUSTOMER.

Turkish Rocker
Usual $20.00 Value
9.98

Heavy frames; has good springs, soft upholstered. Covered with fine imitation leather; tufted back; plain seat.

7.98 For This Solid Oak Dining Table
Usual $15 Value

Full family size Extens'n Table, has large pedestal & heavy claw feet. Special at..... **7.98** Usual $15.00 Value

329-335 Plane St., Newark

Conditions

Are terms of agreement. Conditions never have been or ever will be ideal. Circumstances are governed largely by will power, therefore don't let anybody tell you that men are the creatures of circumstances. Will power make circumstances the creatures of men. You are the architect of your own fortune. Think well of yourself, assume your own position, be neat, courteous, attentive, and above all be careful in your habits of dress. Come to us and let us show you our easy credit system. We are prepared to extend to you our services of weekly payments to the outfitting of the whole family. We have what you want; then why not come and let us show you our line of Winter goods.

CASH THE CREDIT
PLAINFIELD CREDIT OUTFITTING CO.
103 FRONT ST. PLAINFIELD N.J.
'Phone 1902-J. Over VanCamps. wf

REAL ESTATE
INSURANCE
MANNING & CURTIS
106 DEPOT PARK

—TRY A PRESS WANT AD.

February

It is economy to buy Furniture and Bedding now. We invite inspection to the offerings during February, for this is the month of

Furniture Sales

Special prices do not apply to a few patterns only, but a generous reduction will be given throughout the entire store during this sale.

Vacuum Cleaners
$4.98 to $7.98

L. B. VAN CAMP
Front and Somerset Sts.

COLUMBUS AUDITORIUM

WEST FRONT STREET
—FOR—
Receptions, Banquets, Concerts, Public and Private Meetings

Terms Reasonable, and Graded According to Privileges Required.
RESERVATIONS NOW BEING MADE FOR SEASON OF 1914-15.
Apply to W. H. FORRISTEL
1382 BELLEVIEW AVENUE. Telephone 2461-W.
Only Public Hall in Plainfield of Fireproof Construction.
11 4 mwftf

S. G. SMITH, Prop. Plainfield Tel. 2327-W. Dunellen Tel., 2842-R

SMITH'S AUTO EXPRESS

Furniture and Pianos Boxed, Packed and Shipped
MOTOR VANS for Long Distance Moving

159 NORTH AVE., PLAINFIELD, N. J. OFFICE 289 FRONT ST., DUNELLEN, N. J.

CRANFORD GRADE CROSSING MUST GO

Public Utility Commissioners Orders Removal of Danger Point.

Trenton, Feb. 12.—The dangerous grade crossing on the Central Railroad of New Jersey at Union avenue, Cranford, Union county, was ordered removed today by the State Board of Public Utility Commissioners. After a hearing and an exhaustive investigation, the State Board finds that the crossing is both dangerous to public safety, and public travel is impeded thereby, and that on these grounds it comes within those grade crossings which should be removed under the Fielder grade crossing act of 1913. The Board directs that the crossing shall be eliminated according to a plan proposed by Cranford township, which it is estimated will cost $420,000. Under the provisions of the Fielder act, this entire expense must be borne by the railroad company, except the cost of removing or relocating municipal water pipes, sewers, etc.

The Board will fix a date for a hearing upon the question of the time reasonably required in the execution of the plan for the removal of the crossing, and at the conclusion of this hearing will make its order in accordance with the conclusions therein reached.

Bound Brook.

W. D. and E. L. Voorhees, of this place, attended the convention of the Pennsylvania and Atlantic Seaboard Hardware Association at Newark yesterday.

Rev. William Dittrich, of Atlantic City, has been visiting with friends in Bound Brook.

The Young Men's Association of the Reformed church will hold an informal dance in the South Bound Brook fire house this evening.

Hon. and Mrs. George M. La Monte and daughter, Miss Isabell, sailed from Philadelphia last week for a trip through the Panama Cana for San Francisco.

Flemington.

Harry L. Trumbore, who has been spending several years in Montana, is visiting here, his former home.

Stanton Grange will hold a dime valentine social in its hall Monday night.

An "every-member canvass" will be conducted in the Presbyterian church next month.

Three Bridges amateur actors Wednesday night presented an entertainment entitled "A Regiment of Two" in Odd Fellows' Hall. The performance will be repeated tonight.

Former Senator Harry A. Leavitt, of Trenton, will address the monthly meeting of the Presbyterian Brotherhood February 25 on "Counterfeits."

The Young Ladies' Guild of the Larisons Corner Presbyterian church presented a comedy, "Farm Folks," in Grange Hall, Ringoes, Wednesday night.

Watchung.

Mr. and Mrs. Frank E. Burd are spending several days visiting relatives in Quakertown and Stockton.

Mrs. William Campbell, of Hillcrest road, has been visiting in New York city.

Skating has been very good on Burnhead Lake, on Valley road.

A representative number attended the parent-teacher meeting in the Watchung School last evening. President Mrs. Henry R. Kennedy presided. The educational lecture committee reported that lectures on "Poultry" and "Market Gardening" would be given in the school auditorium in the near future. Miss Harris told of her sewing class for twenty-six girls. A handsome new piano, purchased by the Board of Education through the efforts of the Parent-Teachers' Association, was very much admired. Albert A. Earley, principal of North Plainfield High school, gave a spledid address on "Education and the Kind of Education Individuals Should Have." After the meeting a half hour of old-time songs was enjoyed. Charles E Spier presided at the piano.

The Ladies' Auxiliary of the North Plainfield Township Improvement Society plan to give a valentine lunch box dance in "the mill" tomorrow evening. The women are to furnish lunch for two, while the men are assessed a small sum. Invitations for friends of the members of the auxiliary may be obtained through the committee in charge.

M. Ramsey, of Princeton, will preach in the Mary E. Wilson Memorial Union church Sunday.

—Advertise in the Daily Press.

Amazing Values in Women's Suits and Skirts

Women's Suits

$15 Suits
Made of broadcloth, cheviots, poplins and gaberdines, short and long coats. Some are fur trimmed, tailored and dressy models—
$6.95

$10 & $12 Suits
Made of all wool serges, cheviots and broadcloths, in dressy and tailored models—
$4.95

$15 & $20 Suits
Made of poplins, serges, broadcloths and fancy materials—all colors, good assortment of sizes
$8.75

Women's Skirts

Up to $5.00 Skirts, made of serge, poplin and fancy materials; yoke, new flare models; some samples in this lot; worth up to $5.00—
$1.95

$6.50 Skirts $2.95
Including material, all wool fabrics in new flare and yoke models; all sizes up to 36 waist.
$2.95

$4 Skirts, made of granite cloth, serge and shadow checks, in navy, black and brown; new yoke and flare skirts; up to 36 waist measure—
$1.98

$7.50 Skirts—in new up-to-date models, new fullness, plaited and flare models; made of poplin, broadcloth and serges.
$4.95

J. A. Hass
THE PARIS STORE

The John Wanamaker Store

Formerly A. T. Stewart & Co. Broadway at Ninth, New York

How Far a Little Money Goes

in the

February Sale of Furniture

(ORIGINAL)

One of the notable features of this great Sale is the unequaled variety of good furniture which may be bought for a small sum. A bedroom, for example, may be furnished with the necessary pieces, for as little as $50. And the quality of all of it, as always, is entirely good—the highest in the world for the money. Here are some examples (many more)—

Bedroom Suites in White Enamel

$13, regularly $14.50—dresser, 2 large and 2 small drawers, oval mirror.
$12, regularly $13.50—chiffonier, 4 large and 2 small drawers.
$4.75, regularly $5.50—table with drawer.
$2.25, regularly $2.50—cane seat chair.
$2.90, regularly $3.25—cane seat rocker.
$10.25, regularly $13—full size square tube brass cap bedstead.
$4.50, regularly $6— diamond fabric spring.
$13.75, reg'ly $18—Wanamaker felt mattress.
$2, regularly $2.50 each, 2 pillows, 20 x 30 inches.
Total $69.40, regularly $81.25

Bedroom Suites in Curly Birch, Natural Finish

$24.75, regularly $27.50—Dresser, 2 large and 2 small drawers.
$22.50, regularly $25—Chiffonier, 4 large and 2 small drawers.
$15.25, regularly $17—Dressing table, 2 small drawers.
$3.75, regularly $4.25—Cane seat chair.
$6.95, regularly $7.75—Cane seat rocker.
$14, regularly $21.25—Full-size hand-rubbed, dull finish brass bedstead, 2-inch posts.
$4.25, regularly $5.50 — Woven wire spring.
$15, regularly $20—Hair mattress.
$2.40 each, regularly $3 — Two pillows.
Total $111.25, reg'ly $134.25

Bedroom Suites Mahogany Finish

$20.25, regularly $27—Dresser, 2 large and 2 small drawers.
$20.25, regularly $27—Chiffonier, 4 large and 2 small drawers.
$13.50, regularly $18—Dressing table, 2 small drawers.
$2.45, regularly $2.75—Cane seat chair.
$3.25, regularly $3.75—Cane seat rocker.
$12.50, regularly $18.75—Full-size 2-inch continuous posts, hand-rubbed brass bedstead.
$4.50, regularly $6—Woven wire spring.
$13.50, regularly $18—Mixed hair mattress.
$3.30, regularly $4.05 each, 2 pillows, 22 x 30 inches.
Total $96.80, regularly $129.35

For the Living-Room

$6.50, regularly $10 — Rocker, wood seat, mahogany finish.
$15.25, regularly $23—Wing armchair or rocker, mahogany, cane seat and back.
$12.75, regularly $25.50—Table, fumed oak.
$35, regularly $70—Settee, fumed oak, leather seat and cushions.
$7.75, regularly $15.50—Rocker, fumed oak, leather seat.
$10, regularly $20—Chair, fumed oak, leather seat.
$15, regularly $16.75—Library table, mahogany finish.
Total $102.25, reg'ly $180.75

$59, regularly $88.50—Five-piece suite, tapestry covered.

Dining-Room Suites In Golden Oak

$22, regularly $29.50 — Golden oak buffet, mirror back.
$15.25, regularly $17—Golden oak china closet.
$7.75, regularly $10.50—Golden oak serving table.
$12, regularly $15 — Golden oak extension table, 6 ft., 42-inch top.
$2.75 each, regularly $3—4 Golden oak cane seat side chairs.
$5.25, regularly $6—1 cane seat arm-chair.
Total, $73.25, regularly $90

$10

In walnut, golden oak or mahogany finish; with good grade mirror glass; good workmanship and finish.
Seventh Gallery, New Building.

ADVERTISE IN THE DAILY PRESS

PEG O' MY HEART

By J. Hartley Manners

A Comedy of Youth Founded by Mr. Manners on His Great Play of the Same Title—Illustrations From Photographs of the Play

Copyright, 1913, by Dodd, Mead & Company

CHAPTER VII.

A Communication From Nathaniel Kingsnorth.

THE months that followed were the hardest in O'Connell's life. Strive as he would, he could find no really remunerative employment. He had no special training. He knew no trade. His pen, though fluent, was not cultured and lacked the glow of eloquence he had when speaking. He worked in shops and in factories. He tried to report on newspapers. But his lack of experience everywhere handicapped him. What he contrived to earn during those months of struggle was all too little as the time approached for the great event.

Angela was now entirely confined to her bed. She seemed to grow more spirit-like every day. A terrible dread haunted O'Connell waking and sleeping. He would start out of some terrible dream at night and listen to her breathing. When he would hurry back at the close of some long, disappointing day his heart would be hammering dully with fear for his loved one.

As the months wore on his face became lined with care and the bright gold of his hair dimmed with streaks of silver. But he never faltered or lost courage. He always felt he must win the fight for existence as he meant to win the greater conflict later—for liberty.

Angela, lying so still, through the long days, could only hope. She felt so helpless. It was woman's weakness that brought men like O'Connell to the edge of despair. And hers was not merely bodily weakness, but the more poignant one of pride. Was it fair to her husband. Was it just? In England she had prosperous relatives. They would not let her die in her misery. They could not let her baby come into the world with poverty as its only inheritance. Till now she had been unable to master her feeling of hatred and bitterness for her brother Nathaniel, her intense dislike and contempt for her sister Monica. From the time she left England she had not written to either of them. Could she now? Something decided her.

One night O'Connell came back disheartened. Try as he would, he could not conceal it. He was getting to the end of his courage. There was insufficient work at the shop he had been working in for several weeks. He had been told he need not come again.

Angela, lying motionless and white, tried to comfort him and give him heart.

She made up her mind that night. The next day she wrote to her brother.

She could not bring herself to express one regret for what she had done or said. On the contrary, she made many references to her happiness with the man she loved. She did write of the hardships they were passing through. But they were only temporary. O'Connell was so clever, so brilliant, he must win in the end. Only just now she was ill. She needed help. She asked no gift—a loan merely. They would pay it back when the days of plenty came. She would not ask even this were it not that she was not only ill, but the one great, wonderful thing in the world was to be vouchsafed her—motherhood. In the name of her unborn baby she begged him to send an immediate response.

She asked a neighbor to post the letter so that O'Connell would not know of her sacrifice. She waited anxiously for a reply.

Some considerable time afterward—on the eve of her travail and when things with O'Connell were at their worst—the answer came by cable.

She was alone when it came.

Her heart beat furiously as she opened it. Even if he only sent a little it would be so welcome now when they were almost at the end. If he had been generous how wonderful it would be for her to help the man to whom nothing was too much to give her. The fact that her brother had cabled strengthened the belief that he had hastened to come to her rescue.

She opened the cable and read it. Then she fell back on the pillow with a low, faint moan.

When, hours later, O'Connell returned from a vain search for work he found her senseless with the cable in her fingers. He tried to revive her without success. He sent a neighbor for a doctor. As he watched the worn, patient face, his heart full to bursting, the thought flashed through him what could have happened to cause this collapse. He became conscious of the cable he had found tightly clasped in her hand. He picked it up and read it. It was very brief. All it said was:

You have made your bed. Lie in it.
NATHANIEL KINGSNORTH.

Toward morning the doctor placed a little mite of humanity in O'Connell's arms. He looked down at it in a stupor. It had really come to pass—their child—Angela's and his! A little baby girl! The tiny, wail from this child, born of love and in sorrow, seemed to waken his dull senses. He pressed the mite to him as the hot tears flowed down his cheeks. A woman in one of the adjoining flats who had kindly offered to help took the child away from him. The doctor led him to the bedside. He looked down at his loved one. A glaze was over Angela's eyes as she looked up at him. She tried to smile. All her suffering was forgotten. She knew only pride and love. She was at peace. She raised her hand, thin and transparent now, to O'Connell. He pressed it to his lips.

She whispered:

"My baby. Bring me—my baby."

He took it from the woman and placed it in Angela's weak arms. She kissed it again and again. The child wailed pitifully. The effort had been too much for Angela's failing strength. Consciousness left her.

* * * * * * *

Just before sunrise she woke. O'Connell was sitting beside her. He had never moved. The infant was sleeping on some blankets on the couch, the woman watching her.

Angela motioned her husband to bend near to her. Her eyes shone with unearthly brightness. He put his ear near her lips. Her voice was very, very faint.

"Take—care—of—our—baby, Frank. I'm—I'm leaving you. God—help—you—and—keep—you—and bless you—for—your—love—of me." She paused to take breath. Then she whispered her leave taking. The words never left O'Connell's memory for all the days of all the years that followed.

Peg—Pure as a Mountain Lily.

"My—last—words, dear, the—last—I'll—ever—speak—to—you. I—I—love—you—with—all—my heart—and—my soul—husband! Good—goodby, Frank." She slipped from his arms and lay, lips parted, eyes open, body still.

The struggle was over. She had gone where there are no petty trencheries, no mean brutalities—where all stand alike before the throne to render an account of their stewardship.

The brave, gentle little heart was stilled forever.

* * * * * * *

And now Peg appears for the first time and brings her radiant presence, her roguish smile, her big, frank, soulful blue eyes, her dazzling red hair, her direct, honest and outspoken truth, her love of all that is clean and pure and beautiful—Peg enters our pages and turns what was a history of romance and drama into a comedy of youth.

Peg—pure as a mountain lily, sweet as a fragrant rose, haunting as an old melody—Peg o' Our Hearts comes into our story even as she entered her father's life, as the savior of these pages, even as she was the means of saving O'Connell.

And she did save her father.

It was the presence and the thought of the little motherless baby that kept O'Connell's hand from destroying himself when his reason almost left him after his wife's death. The memories of the days immediately following the passing of Angela are too painful to dwell upon.

They are past. They are sacred in O'Connell's heart. They will be to the historian.

Thanks to some kindly Irishmen who heard of O'Connell's plight, he borrowed enough money to bury his dead wife and place a tablet to her memory.

He sent a message to Kingsnorth telling him of his sister's death. He neither expected nor did he receive an answer. As soon as it was possible he returned to Ireland and threw himself once again heart and soul into working for the "cause." He realized his only hope of keeping his balance was to work. He went back to the little village he was born in, and it was Father Cahill's hands that poured the baptismal waters on O'Connell's and Angela's baby, and it was Father Cahill's voice that read the baptismal service.

She was christened Margaret.

Angela, one night, when it was nearing her time, begged him if it were a girl to christen her Margaret, after her mother, since all the best in Angela came from her mother.

O'Connell would have liked much to name the mite Angela. But his dead wife's wishes were paramount. So Margaret the baby was christened. It was too distinguished a name and too long for such a little bundle of pink and white humanity. It did not seem to fit her. So "Peg" she was named, and "Peg" she remained for the rest of her life.

Looming large in Peg's memories in after life was her father showing her St. Kernan's hill and pointing out the mount on which he stood and spoke that day, while her mother, hidden by that dense mass of trees, saw every movement and heard every word.

Then somehow her childish thoughts all seemed to run to home rule—to love of Ireland and hatred of England—to thinking all that was good of Irishmen and all that was bad of Englishmen.

"Why do ye hate the English so much, father?" she asked O'Connell once, looking up at him with a puzzled look in her big blue eyes and the most adorable brogue coming fresh from her tongue.

"Why do ye hate them?" she repeated.

"I've good cause to, Peg, me darlin'," he answered, and a deep frown gathered on his brow.

"Sure wasn't me mother English?" Peg asked.

"She was."

"Then why do ye hate the English?"

"It 'ud take a long time to tell ye that, Peggy. Some day I will. There's many a reason why the Irish hate the English, and many a good reason too. But there's one why you and I should hate them and hate them with all the bittherness that's in us."

"And what is it?" said Peg curiously.

"I'll tell ye. When yer mother and I were almost staarvin', and she lyin' on a bed of sickness, she wrote to an Englishman an' asked him to assist her. An' this is the reply she got: 'Ye've made yer bed. Lie in it.' That was the answer she got the day before you were born, and she died givin' ye life. And by the same token the man that wrote that shameful message to a dyin' woman was her own brother."

"Her own brother, yer tellin' me?" asked Peg wrathfully.

"I am, Peg. Her own brother, I'm tellin' ye."

"It's bad luck that man'll have all his life!" said Peg fiercely. "To write me mother that—an' she dyin'! Faith I'd like to see him some day—just meet him—an' tell him"— She stopped, her little fingers clinched into a miniature fist.

(To be continued.)

JUST VELVET AND A PLUME.

A dashing shape of black velvet which would be becoming to many types is sketched here. It is unusual in line partaking somewhat of the English walking shape, but much idealized. It depends for its trimming on a single white ostrich plume gracefully springing from the centre of the crown.

SCHOOL BOARD PROTESTS.

Columbus, O., Feb. 12.—Protests against any reduction in the tax rates that will tend to reduce the revenues of the common schools of the State were voiced at today's meeting of the Association of School Board Members. It is feared that proposed reductions might cramp the school appropriations, and the school heads suggest that the educational interests be allowed to name the tax assessment for schools. The members from various cities believe the State should aid the city as well as the rural schools, and a suggestion was made that a teachers' pension fund be established to separate teachers from the operation of the workmen's compensation act.

—It pays to use the advertising columns of The Press.

By request of some of our customers we are making them "Bulgarian Scientific Buttermilk." They have read the story of Professor Metchnikoff, the noted German scientist, and how he developed the kind of buttermilk germs or bacili which help digestion and prolong life through old age.

Free sample with description delivered at your home on request. Phone 1035.

WOOD BROOK FARMS
Plainfield, N. J.
'Phone 1035.

REPUBLICANS BOOST DICKEY.

St. Louis, Mo., Feb. 12.—The big banquet of the Association of Young Republicans, held tonight in celebration of Lincoln Day, will be the occasion of the launching of a senatorial boom. Walter S. Dickey, of Kansas City, will be put before the young Republicans as the logical man to succeed Senator James A. Reed, when the latter retires in 1917. Enthusiasm reigns in the camps of the Republicans, who foresee the chance for a Republican member of the Senate from Missouri. The supporters of former Governor Herbert S. Hadley are aroused over the boom, for Hadley had been picked by the old-line Republicans for the office. Incidentally, Thomas J. Akins has hinted that he would like another whirl at the Senatorship, and several other candidates have cropped up.

—It pays to use the advertising columns of The Press.

—RECRUITS TO THE RANKS of classified advertisers are coming all the time. And they are winning the victories of peace" every day.

Animal Jingles

FOR LITTLE FOLKS

BY ALICE CREW GALL

Mother McGrew and Emily Eel.

I'll tell you the story of Emily Eel
And when I am through I am sure you will feel
So sorry for Mother McGrew, you'll declare
That she did just right about Emily's hair.

Each morning the children of Mother McGrew
Had their hair brushed and combed, as all nice children do;
And none of them cried except Emily, and she
Had tantrums, and acted disgracefully.

She wouldn't stand still, but would hop all about
And scream, "You are trying to pull my hair out!"
And then she would cry just as loud as she could,
Till Mother McGrew felt like spanking her good.

There wasn't a reason for her acting so,
For Mother McGrew didn't hurt her I know,
But she kept right on till she finally got
A good severe lesson, which helped her a lot.

One morning when she'd been unusually bad,
(I'd hate to say how many tantrums she'd had)
Old Mother McGrew exclaimed in despair,
"You do not deserve to have one single hair!"

And Miss Emily stopped crying just long enough,
To say, "Well I wish you would cut the old stuff."
And sure as you live old Mother McGrew
Said, "That is exactly what I'm going to do."

So she tapped her three times with magical stick,
And Emily's head became p-e-r-f-e-c-t-l-y s-l-i-c-k.
She felt awfully bad, when she looked in the glass,
And wished for her hair, but 'twas too late, alas!

And to this day you can't find an Eel anywhere,
In all this wide world, that has one smidge of hair!
For my part, I think it's a much safer plan
When our hair's being combed, to stand still as we can.

THE
APPLEGATE QUALITY COUNTS

SPECIALS for SATURDAY

Strictly Fresh Eggs, dozen	33c	Stratfield Bacon, lb	20c
Swift's Premium Hams, our special	18c	Hindquarters Genuine Lamb, lb	20c
Morris Skin Back Hams, lb	16½c	Legs Genuine Lamb, lb	20c
California Hams, lb	12c		

Hindquarters Mutton, lb
Loins Mutton, lb
Legs Mutton, lb — 16c

Chuck Roast, lb
Pot Roast, lb
Blade Roast, lb
Pot Roast, lb — 15c

Pork Loins, lb
Roast Pork, lb
Pork Chops, lb — 15½c

Fresh Hams, lb	17c	Top round, fresh cut, to roast, lb	22c
Fresh Cal. Hams, lb	13c	Fresh Killed Maryland Turkeys, lb	28c
Prime Rib Roast, best cut, lb	21c	Fresh Killed Milk Fed Chickens, lb	25c
Sirloin Steak, lb	20c	Fresh Killed Fowl, lb	23c
Porterhouse Steak, lb	25c	Fresh Killed Stewing Chickens, lb	18c
Bottom Round, fresh cut, to roast, lb	22c		

All orders delivered; special attention paid to telephone orders.

CLIFFORD L. APPLEGATE
164 E. Front St. Tel. 1110. Opp. Woodhull & Martins

..FUR SALE..

GOING ON FOR ALL THIS WEEK

Never before at this time of the year was our fur stock so great as it is now, and we are taking drastic measures to turn our entire fur stock into money, as we must raise money to meet business obligations. Not connected with any other store in the city.

CHARLES KURTZMAN
FURS OF QUALITY
178 EAST FRONT STREET. PLAINFIELD, N. J.
Phone 1935-J. We Specialize on Remodeling of Furs. m-w-f

Of Interest to Women and the Home

Glimpses of Married Life

BY MRS. EVA LEONARD

"Why Nell, you're out early for a housekeeper," remarked Mrs. Reeves, as her daughter came into the kitchen one morning. "Is anything out of joint?" she added, noticing the gloom that surrounded her usually sunny daughter.

"I'm tasting the joys of temporary widowhood," remarked the young woman. "Dick took wing to New York last night. I was made aware of his departure by receiving a telegram."

"A telegram! Did he have to go in such haste that he couldn't phone?" asked her mother.

"So it seems," replied the young wife. "It left me in a pretty mess. We were invited to the Thompsons' for dinner and I got the telegram when I was about ready to start. I had to go to the dinner alone and make smiling apologies for Dick. I hope they didn't see how disturbed and angry I was," said Nell, sinking into a chair by the window.

"What did he say in the telegram?" persisted her mother.

"Here it is," and Nell handed over the slip of yellow paper, which read: "Called to New York on business. Address me as usual."

"Well, I suppose the morning's mail will bring a letter explaining everything. Have you written to him?"

"Yes," was the laconic answer.

"I hope, my dear, that you have said nothing that will hurt, you seem so—so upset over it," said Mrs. Reeves, looking anxiously at the girl.

"Upset! Why shouldn't I be? Here I was looking for Dick every minute and the phone rang and this message was delivered, sent from a station along the road, saying he was off to New York for goodness knows how long."

"Well, is that anything to be upset over? Of course it isn't pleasant to have him gone but he did not go for a pleasure trip. A man must attend to business," said her mother calmly.

"Business!" exclaimed Nell; "that's always the excuse. I am nothing; my happiness is nothing. I can be brushed out of his path any minute when this important 'business' demands his attention," and a sob broke her voice.

"Nell, tell me," demanded her mother, "did you write any such stupid nonsense to Dick?"

"I told him what I thought about it," flared Nell. "I want him to know he can't do just what he pleases without any reference to me, as if I were a desk or a stool. He knew I would have to go to that dinner alone and make excuses about that everlasting business. He could have gone this morning just as well. He thinks I can stand anything. He'll find out differently when he gets my letter."

"Have you sent such a letter as that?" said the mother, going up to her, anxiety on her usually cheerful face.

"Yes, it's gone," said Nell, quieted by her mother's gaze. "I came down purposely to give it to father to mail."

"I am ashamed of you," said her mother, sitting down in a chair nearby. "You know Dick is trying to get ahead, to make good, even aspiring to a partnership, and when some unexpected emergency arose he responded at once, thinking of course his wife, who is as much interested in his business as he, would understand. He treated you as if you were a grown-up individual and it turns out you are a child, peevish because your plans have been disturbed."

A spasm of pain crossed the girlish face as the rugged sentences of arraignment ended, and she began to sob.

Her mother took out Nell's hat pin, laid the hat on the table and sat down beside the girl.

"If you expect to keep Dick's love, my dear, you must learn to control yourself. There are some things you can't say to a man; they hurt more than you can ever make up to him with your sorrow; they hit his self-respect."

"What can I do?" cried the girl.

"Go home and get his letter. If he is to stay long enough, write him and undo as far as posible the harm you've done. That's all there is left to do now."

The afternoon mail brought a letter from Dick, saying he would be able to start for home in a few hours. She could not write. She dreaded to meet him. Just before dinner was served she walked into her mother's dining room and answered her look of inquiry with, "Oh, mother, such a dear letter from Dick; he starts for home tonight."

Mr. Reeves, with a start, put his hand in his pocket. "I'm sorry, Nell," he said meekly. "I entirely forgot to mail your letter this morning. I hope it was not important."

He was entirely unprepared for the wild hug his laughter gave him. "Give it to me! Give it to me, father, dear. Oh, mother, it didn't go! Everything is as it was," and she ran out of the room.

"You're a nice little baggage," said Dick the next night, as he clasped Nell in his arms, "not to write to me."

"I did write, but father forgot to mail the letter," said Nell, resting contentedly with her head on his shoulder.

Household Hints

USES FOR PINE PITCH

First—We use it for cuts or sores of any kind, in place of salve. Heat and apply as hot as possible without burning the skin.

Second—Use on a pail that leaks. Heat and pour on leaky spot, let cool and pail is ready to use.

Third—For a burst water pipe: wind with cloth and pour on some pine pitch. This will not allow pipe to leak if pitch is put on thick and smooth.

UP-TO-DATE RECIPES.

Orange Puffs—Oranges are in their best just now. Work one-third cup butter until creamy, add one cup sugar gradually, while beating constantly; then add two eggs well beaten. Mix and sift 1¾ cups flour, three teaspoons baking powder and a few grains of salt, and add alternately with half cup milk to first mixture. Fill buttered and floured cup cake tins two-thirds full of mixture and bake in moderate oven 20 minutes. Serve with orange sauce: Beat whites of two eggs until stiff, add one cup powdered sugar gradually, while beating constantly; add juice and grated rind of two oranges and juice of one lemon.

Vanilla Tart Pie—Top mixture: One and one-half cups sugar, one-half cup lard or butter, one egg, three cups sifted flour, one cup sour milk or buttermilk, one teaspoon soda, one teaspon vanilla.

Bean Soup—Take a ham bone after all the meat is used. Get one pound navy beans, one onion, small piece celery and a little tomato. Boil all three hours on slow fire. If one likes, when done beat up one egg in. Good way to use an old ham bone that might be thrown away.

Mexican Rice—One slice uncooked ham cut into inch-wide pieces, with two finely sliced onions; brown slightly in frying pan; add one cup rice (uncooked and well washed), sugar, salt and pepper to taste, cover with water, set on back of range until rice is thoroughly cooked. Enough for a good-sized family.

Beet Relish or Salad—Two quarts chopped cabbage in bowl, one glass horseradish; sugar, salt and vinegar to taste. This makes a nice salad for large suppers where one cannot make fancy salads. It can also be made when the vegetables are fresh from the garden, and canned in glass jars.

TO SAVE WHITE FLOUR

Corn Puff—Two cups corn meal, one cup flour, two teaspoons of baking powder, one cup sugar, teaspoon butter. Mix well.

Good Corn-Pone—Two cups corn meal, one cup sugar, teaspoon soda, one cup flour, tablespoon butter, one cup sour milk. Bake in a hot oven.

Dutch Pancakes—Grate two large potatoes. Use two teaspoons baking powder, flour enough to make a good batter, cup of milk (if you can spare it; if not, use warm water). Cheap and good.

Bran Bread—One quart of coarse mill bran and cup white flour mixed. In another bowl put one pint milk (sweet), one-half teacup molasses, two tablespoons sugar. Keep out one-half cup above mixture, add one teaspoon baking soda to it, pour liquid over bran and mix. Add soda mixture and one-half box raisins. Bake slowly 1½ hours.

CANDY COLORING

For yellow: The grated rind of a deep colored orange worked to a pulp.

For green: Use spinach and beet leaves crushed and boiled in a little water.

For pink: The juice of strawberries, raspberries and blackberries, or elderberries, may be used in summer. In winter use the juice of cranberries. A few drops of prepared cochineal will also give pink.

For amber or light brown: Use a few drops of caramel.

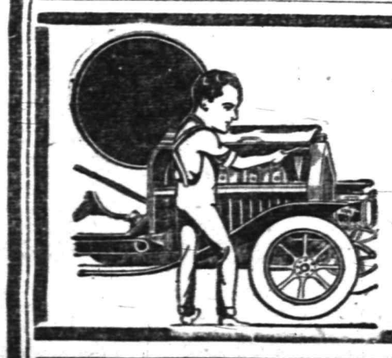

WHEN A MAN KNOWS HIS BUSINESS THOROUGHLY

he is bound to turn out better work than a novice. We belong to the "thorough" class and know all to be known about automobiles and can repair them right. You pay no more for perfect work than for inferior work.

MARTIN AUTOMOBILE CO.
304-312 PARK AVE.

TRY A PRESS WANT AD.

GIMBELS

Broadway and Thirty-Third Street, New York

Tomorrow So Many Men Will Come to Choose Their

FURNITURE

In The GIMBEL February Sale

Our furniture people have come to recognize Saturday as Men's Day in the February Furniture event.

You see men in quantities, with their families or without, but mostly with—trying out the depths of a promising-looking easy chair, sizing up the new dining room suite, or strolling around, just "looking."

But why do they come to GIMBELS?

Because they have discovered, by comparison or by word of mouth, that—

NEWNESS Is the Keynote of This February Sale.

It presents the greatest proportion of Furniture in THE GOOD STYLES OF THE DAY of any furniture collection in New York.

It Is the BEST ARRANGED Stock for Easy Selection

There is over FOUR-FIFTHS OF A MILE of broad, well-lighted aisle space in which the furniture is DISPLAYED, not hidden away.

Savings Are REAL on Furniture WORTH WHILE

They run from as little as 10% to as much as half, and are based on our own fair regular prices.

It will pay men well to think over these statements, and come to-morrow to prove them for themselves. *Seventh Floor*

Modes That Are the "Last Word" of Paris

Will Be Presented Tomorrow in

GIMBEL Hats at $6.75 to $12.75

The new Torpedo-shaped Turban, appliqued with large Marguerites, which is considered one of Monsieur Lewis' best models for Spring, has been wonderfully reproduced at **$12.75.** (Illustrated.)

Odette's chic little Chapeau which is really a tricorne with extreme points, has been reproduced at **$10.** The Military Hats and Chapeaux with Bows by Monsieur Lewis will also be features

Third Floor.

A Big *Occasion* in Women's Coats

As winter is just beginning in earnest we accepted two propositions to purchase coats at prices which enable us to present them at remarkably low prices.

Fur-Trimmed Coats With Quilted Satin Linings, $19.50

In a very good quality of Black Broadcloth with linings of gray or black satin, and large collars of skunk-opossum or Persian Paw.

Coats of Ripple Velours, Fur-Trimmed, $25 and $29.50

Ripple Velour has the lustre of satin and althought it is a pile fabric it is almost as smooth as satin, for it is pressed to give the ripple effect. The $29.50 model which is illustrated is trimmed with Skunk-opossum. The Russian model at $25 has collar and cuffs of the same fur.

GIMBEL $22.50 to $47.50 Coats
At $12.75 $17.50 $25

Street and Traveling Coats; also Afternoon and Evening Coats of fine imported and domestic materials.

Covert Cloth Coats, $15 to $35 *Third Floor*

Messrs. ——— & ———, Makers of Men's Fine Clothing, have sent us for disposal

366 Men's Winter Suits
259 Men's Winter Overcoats

Their $35 to $37.50 Qualities at Retail

To Be Sold at $18.75

Fill in the blanks with the name of one of the best wholesale tailoring firms in America, from whom we have bought men's clothing ever since we began business in New York, and you have the reason why this is a most exceptional offering.

It is their stock on hand after filling their season's orders, which we have bought because it is fine and desirable in every way, and just what men will be glad to buy now, at a price so very low.

Overcoats in Double-Breasted Form-Fitting Models for Young Men. Also Chestereld Style

Velvet and plain collars; silk lined; in black, Oxford and Cambridge gray, and a few mixtures.

Suits With Soft-Roll Fronts or Straight Lapels Plain and Patch Pocket Styles

Half and full-lined, in plain colors, stripes, mixtures and checks. Sizes 34 to 44; stout, regular and long. **Fourth Floor.**

High Bridge-Califon.

J. Frank Lance, of Mt. Lebanon, with his pack of fox dogs, caught two large red foxes Monday. Mr. Lance has made several catches this year and has furnished several foxes for chases.

Mr. and Mrs. Peter Pickle, of New Germantown, were entertained this week by Mr. and Mrs. Eli Sutton, at Lower Valley.

Rev. Enoch King is ill at the home of his son, Rev. Harry P. King, Parsonage Heights, Califon. Dr. Chester King, of Oradell, visiter his father this week.

A meeting of the Young Men's Club of the Lower Valley Presbyterian church will be held tonight at the parsonage.

August Krogman, of High Bridge, this week sold his ninety-acre farm near Flemington to New York parties.

Miss Mae Eakley, of High Bridge, returned this week from a visit at Chester.

Whitehouse

Rev. Charles G. Emple, pastor of the Lutheran Church at New Germantown, at a special service Wednesday night in the Reformed church at Pottersville, spoke on "Christian Endeavor and the Rural Church."

The young people of the Lutheran church at New Germantown will give an entertainment in Barnet Hall there tonight in celebration of Lincoln's Birthday. "Mrs. Jarley's Wax Works" will be presented, and light refreshments served free. Proceeds are for the benefit of the church.

Charles Alpaugh returned to New Germantown Wenesday after a visit to Mr. and Mrs. Ina B. Yawyer at Lebanon.

Freeman Cole returned to East Whitehouse Wednesday after a visit to Hampton.

A delegation of the members of the Crescent Gun Club, of Whitehouse Station, will go to Hampton, February 22, to participate in a shooting tournament to be held by the Hickory Gun Club there.

Mr. and Mrs. Howard E. Apgar and son, Harold, returned to Annandale Wednesday after a visit to Charles Apgar at Gladstone.

Mrs. Peter LaTourette returned to Whitehouse Station Wednesday after a visit to Mr. and Mrs. Simon P. Cole, in Bayonne.

Mrs. Etta Dankel, of Roselle Park, is visiting her brother, Postmaster Peter LaTourette, at Whitehouse Station.

Rev. William E. Davis, of Knox, N. Y., will preach Sunday in the Reformed Church at Lebanon. He was formerly pastor there for more than twenty years.

The Christian Endeavor Society of the Presbyterian church at Lamington will hold a sociable Friday evening, February, 19, at the residence of Mr. and Mrs. Charles Eick.

Rev. Frederick Kellman, a student in Princeton Theological Seminary, will preach in the Presbyterian church at Lamington next Sunday morning and evening.

Miss Dingley, of London, England, is the guest of Mrs. Clarence E. Carman at the Methodist parsonage at New Germantown.

Miss Blanche Craft returned to Somerville Wednesday after a visit to her parents, Mr. and Mrs. John H. Craft, in East Whitehouse.

A delegation of residents of Lamington went to Trenton Tuesday to urge that the road from that place to Bedminster be macadamized the coming summer.

THE PLAINFIELD THEATRE

"Alice in Wonderland," reproduced in amazing and startling moving pictures, will be the attraction at Plainfield Theatre this afternoon and tonight, and also tomorrow afternoon and night. During every night next week, with the exception of Thursday, big feature photo-plays will hold the board. The announcements include the following: Monday and Tuesday, Edward Abelles' highly interesting play of five reels of tense dramatic action, "Ready Money;" Wednesday afternoon and night, Robert Edeson with Clara Whitney, in David Belasco's play, "The Girls I Left Behind Me," as produced by Charles Frohman; Friday and Saturday, John Barrymore, in H. A. DuSouchet's comedy triumph, "The Man From Mexico." Each one of these pictures is produced with absolute regard for the stories that are familiar to patrons of letigimate productions, and they have lost none of their "punch" by their transmission to the screen. The attraction at the Plainfield Theatre Thursday afternoon and night will be Harry Hastings' musical burlesque, "The Tango Queens." It is chuck full of music, comedy and novel situations.

COMMISSIONERS NAMED.

Chancellor Walker in Trenton yesterday announced the appointment of Charles P. Russ, a Democrat, as jury commissioner of Union county, and Eugene V. V. Cruser, also a Democrat, to serve in a similar capacity in Somerset county.

NEW JERSEY'S GREATEST STORE

Mail and Phone Orders Promptly Filled

HAHNE & CO.
NEWARK

Store Hours 9 to 6 Daily Saturdays Included

A Campaign of Interest to Every Patron of This Great State Store!

—**"A million more in 1915"**—such is the slogan adopted by the department managers of this great store—New Jersey's Greatest! Each manager has pledged his individual support to this mighty campiagn—each manager has virtually "put his shoulder to the wheel"—has promised his departmental increase that the store as a unit may reach this goal—**"A million more in 1915."**

Daily Offerings of Dependable Merchandise—quality always prevailing—will be the order at Hahne's!

Greatest Sale of Silk Petticoats Newark Has Ever Seen!

1,000 Brand New Garments at 1-2 Price!

$5 to $7.50 Silk Petticoats at $2.48 A Famous Trade-Marked Petticoat

—A celebrated maker of a famous brand of petticoats sold us his entire surplus stock—to sell at our own price—provided we did not mention his name and trademark in our advertisement.

—This splendid lot includes the very best messalines, taffetas, jerseys and crepe de chines—black and all good colors. Instead of $5 to $7.50—the entire lot will be cleared away at **$2.48 each.**

—The petticoats fasten on the side—in front—by simply snapping together four little glove clasps, which close the opening so smooth and well that you scarcely realize it is there.

—A strip of tension tape ingenuously woven in the waistband at the back of every petticoat allows the band to "give" easily to the required waist measure. Always a perfect fit—never an alteration—a wonderfully simple device.

Second Floor

The Prizes in the Baby Contest Will Be Awarded Saturday at 11

—Tomorrow morning at 11 o'clock in the infants' section, the prizes in our baby contest will be awarded. Four classes and prizes have been arranged:
—**First Class—Babies up to 6 months—Prize**—A silver loving cup.
—**Second Class—Babies 6 months to one year—Prize**—A dainty lingerie dress.
—**Third Class—Babies 1 year to 15 months—Prize**—A pretty cashmere coat.
—**Fourth Class—Babies coming from greatest distance—Prize**—Hand embroidered cashmere sacque.

Infants' Section, Second Floor, Rear

See Newark Newspapers for Further Hahne Store News

We Give and Redeem Surety Coupons

Watchung Ave. and Fifth St. **Telephone 760---761---762---763**

Neumann Brothers Company

Efficient and Rapid Delivery Service to All Parts of the City

FLORIDA GRAPE FRUIT AND FLORIDA ORANGES

Quality and sizes considered, the prices have never been as low as present prices.

Fancy Large 54 size Grape Fruit, 4 for 25c
Also a very nice Grape Fruit, 5c, each, or 6 for 25c
Florida Oranges, 15 for 25c
Per dozen 30c, 35c, 40c

APPLES

Always a large variety to select from and prices to suit all.

Extra large selected Greenings, 16-qt. basket for 85c
Extra large Kings, 16-qt. basket for 85c
Extra large Baldwins, per 16-qt. basket 75c
A good medium size Baldwin, 16-qt. basket for 55c
Baldwin Apples, per barrel— $3.50
Fancy Table Apples, Spitzenbergs, per box $2.50

EGGS

Why pay 45c or 50c per dozen, when we are selling strictly fresh Eggs not over 2 or 3 days old at, per dozen 38c

OUR COFFEE AND TEAS

Are unexcelled in quality and flavor.

Our very best Coffee, lb 32c
Java Coffee, lb 30c
Fancy Maraciabo Coffee, lb .. 25c
5 lbs of our very best Coffee $1.50
Our Teas, Oolong, English Breakfast, Ceylon Teas—
75c, 60c, 50c, 35c; 3 lbs for $1.00

OLIVE OIL

For twenty years we have been importing our own brand of Olive Oil, and owing to our yearly contract abroad we are able to give our patrons the benefit of these exceedingly low prices for this superior quality of Olive Oil:

Full 1 gallon can $2.85
Full ½-gallon can $1.50
1-quart can 85c
20-oz. bottle 70c
10-oz. bottle 40c

FLOUR

We have given many customers the advantage of our early purchase of Flour and while prices have been soaring we are still below the market.

Pillsbury XXXX, Hecker's Superlative, Gold Medal Flour.
24½-lb bag $1.15
Per Barrel $9.00
Place your order and get the advantage of these prices.

FRESH VEGETABLES

All varieties at this season of the year are an exception. Our list of Vegetables is complete and are selected with the utmost care.

Fresh Tomatoes, lb 25c
Boston Head Lettuce, ... 15c
Romaine Salad 10c-12c
French Artichokes 18c
Hot House Cucumbers 20c
Green Peas, ½-peck 75c
Green Beans 20c
Fresh Rhubarb 15c
Celery 20c
Celery Hearts 10c
Cauliflower 20c, 25c, 30c
New Beets 10c
New Carrots 5c
Radishes 6c
Spinach, 4 quarts 20c
Brussel Sprouts, quart 25c
Egg Plant 20c-25c
Bermuda Potatoes, quart 10c
Green Peppers 4c-5c
Fresh Mushrooms, lb 65c
Water Cress, per bunch 6c

CHEESE

Edam Cheese
Pineapple Cheese
Dutch Cheese
MacLaren's Imperial Cheese.
Pimento Cheese
Roquefort Cheese
Cream Cheese
Leiderkrantz
Brie Cheese
Swiss Cheese
Cambert Cheese

TRY A PRESS WANT AD

W. & J. SLOANE

PLAIN COLOR CARPETS

Our stock is unequalled, in variety of weaves and colorings, by any other collection in the country, while our prices are uniformly reasonable.

Of the many desirable weaves shown here, several of the best are controlled by us. These are the English Barodas, Saxines, Angoras, Saxonias and Velvets. There are also excellent values in American Wilton, Axminster, Velvet and Ingrain Carpets. Widths range from 27 inches to 15 feet, according to the weave, the greater widths offering the advantage of eliminating seams entirely.

FIFTH AVENUE & FORTY-SEVENTH ST., NEW YORK

The New Spring COATS and SUITS

FOR WOMEN AND MISSES

in the newest styles and materials are at the factory. Come up and see them.

PRICES ARE LOW

On these new spring garments. We have a special lot of sample Coats and Suits. They are very finely tailored, of the best materials.

SKIRTS

Our selection of Skirts is large. We are showing the newest styles. The prices are much lower than elsewhere. Come and investigate.

A Few Winter Coats and Suits

left. You can buy them at your own price.

We Give Library Contest Coupons.

S. Krauthamer

400-402 Watchung Ave., Uptairs. Plainfield, N. J.
COR 4TH ST., TROLLEY STATION.
Maker of Ladies', Misses' & Children's Coats and Suits

BROOM AND WHISK SALE

A Fine No. 7 4-sewed Broom with a nice smooth handle —the "Ladies' Friend," for.....35c

And a Good Whisk for.....10c

All made by a first class factory.

ON SALE AT

Gayle Hardware Co.

GENERAL HARDWARE AND HOUSEFURNISHINGS
'Phone 398 Front Street and Park Avenue

CANDLES

We have a large variety of colors and sizes in the new candles. Also candle sticks and shades. In fact, we have everything necessary for correct candle lighting.

JOSEPH W. GAVETT

318 WEST FRONT STREET

German Valley. and Chester

Miss Lulu G. Dech, of Chester, will spend the week-end with her parents in Easton, Pa.

A social dance was given Tuesday night by Mr. and Mrs. Lorenzo T. Current, of Chester.

Alvah H. Van Fleet, rural carrier from the Chester postoffice, has purchased an automobile.

Rev. Charles H. B. Seliger will preach a patriotic sermon in the Chester Congregational church Sunday night, in commemoration of Lincoln's Birthday. The members of the local camp of Patriotic Sons of America will attend in a body.

Eggs in Chester have dropped from fifty cents to thirty cents a dozen.

Westfield.

The building of the Darby Motor Company in Prospect street has been rented for a storage warehouse. The Darby company wil go out of the automobile business.

The Retail Merchants' Association has decided to close all stores on Lincoln's and Washington's birthdays for half a day. The other holidays of the year the stores will be closed all day.

The engagement of Miss Edith Tintal, a teacher in the Westfield schools, to Jesse L. Gruber, of Reading, Pa., has been announced. The date of the wedding has not been set.

North Branch.

John Dunham returned to Dunellen Wednesday, after a visit to his mother, Mrs. Jane Dunham, near here.

The degree team from Plainfield paid a visit Wednesday night to Wideawake Council, No. 152, Jr. O. U. A. M., at Neshanic Station, and initiated a class of three members. After the exercises a luncheon was served.

The Misses Anna Labaw and Edith Hill returned Wednesday to Neshanic, after a visit to New York.

Miss Ethel Hamann, of Brooklyn, is the guest of her aunt, Mrs. William E. DuMont, at North Branch Depot.

Harry Williams left Wednesday for Branchport, where he will spend a week with relatives.

A large number of young people were entertained Wednesday night in the chapel of the Reformed church here, when a sociable and supper was held by the Young Ladies' Mission Circle.

The Ladies' Aid Society, of the Reformed church at Neshanic, will serve an oyster supper Thursday evening, February 25, at the residence of former Judge Louis H. Schenck, at Neshanic Station.

Mr. and Mrs. John J. Criss and daughters, the Misses Myrtle and Florence, returned to Neshanic Wednesday, after a visit to Mr. and Mrs. Nathan Allen, at Clover Hill.

Miss Hazel Barker returned to Neshanic, Wednesday, after a visit to Miss Emily Hall in Bound Brook.

Miss Frieda Longstedt, of South Branch, left yesterday for Newark, where she will visit for a week in her former home. She will visit also in Plainfield.

PROCTOR'S THEATRE

Beginning tomorrow afternoon for the first time, Proctor's Theatre wil offer what is undoubtedly the greatest moving picture feature secured for local patrons within the past season; in other words, Charles Chaplin's initial appearance as a star under the Essanay management. He will be seen in one of those ludicrous comedies which have made him famous the world over, and which is bringing him the largest salary that has ever been paid a moving picture actor. The title of the offering is "His New Job," and the comical situations follow each other so closely, the spectators are kept in one uproarious laugh from start to finish. "His New Job" will be shown at all performances tomorrow afternoon and night, and thereafter each Saturday Mr. Chaplin will be seen in a two-reel comedy guaranteed to assassinate the most chronic case of blues that mortal man ever developed. Keep in mind that this is an exclusively Proctor feature, provided for the patrons of the Front street playhouse at a figure equaling practically the entire cost of other shows. The change of vaudeville at the theatre yesterday brought another diversified bill, headed by a one-act melodramatic playlet "Be Game." It is presented by Charles Ayres and company, and teems with thrilling moments. Miss Isabelle Feltcher, as the heroine, portrays the role of a woman placed in a terrible situation to prove her "gameness," interprets the part with such true-to-life ability that she gets several curtain calls at the finish.

—TRY A PRESS WANT AD.

—Any kind of worth-while property may be sold for what it is worth. There's no "impossible season" in the selling of real estate—if you are a clever classified advertiser.

Try for Telephone Trade

WHY not open up your business to the hundreds of people who do their buying the easy telephone way?

Make it possible for your present customers to deal more conveniently with you, and invite additional trade from the hundreds of people who live outside of easy walking distance of your store!

A *telephone* will help you get more trade.

7-15

NEW YORK TELEPHONE COMPANY

A. R. WILSON, Local Commercial Manager,
307 Park Avenue, Plainfield, N. J.

Wrench Tools

Every useful Tool that's needed to make things snug and tight. You'll find all the little low cost Wrenches as well as the higher grade Tools—and quality for quality, you'll find lower prices than you've ever seen.

Every useful Wrench and Tool that's needed is here and makes it still more interesting for you to "Come in and Look Around."

F. A. KIRCH & CO.,
205 Park Avenue.

February Sale of Substantial Furniture

Exceptionally Big Values

Homes Economically Furnished

"Our Convenient Terms" policy, linked with the exceptional values offered at this sale, makes this progressive furniture house the logical place for economical housewives to brighten up their homes, and for thrifty young people who want to begin, with furniture at reasonable prices on payments suited to their convenience.

Dining-Room Specials

Golden Oak Extension Tables.

$14.00 Values, sale price 10.50
$17.75 Values, sale price 13.40
$22.50 Values, sale price 16.90

Golden Oak Buffets.

$21.00 Values, sale price 14.75
$32.50 Values, sale price 24.25

Bedroom Specials

Golden Oak Dressers.

$10.50 Values, sale price 8.40
$15.50 Values, sale price 11.75
$18.75 Values, sale price 14.25

Golden Oak Chiffoniers.

$12.00 Values, sale price 9.00
$16.00 Values, sale price 12.00

Seamless Brussels Rugs

These exquisite rugs are principally in Oriental and floral effects—beauties, everyone of them.

6x9 Size, $10.00 value, sale price... 7.50
7.6x9 Size, $11.50 value, sale price.. 8.75

Seamless Wilton Velvet Rugs—Size 9x12; $31.00 value 23.25

MIRON & LIFSON

134 E. FRONT ST. PLAINFIELD, 163-165 FIRST ST. ELIZABETH

Free Auto Deliveries Anywhere. Easy, Liberal Credit.

E. & W. SCHLOSS

SUCCESSORS TO S. SCHEUER & CO.

Just received a full line of Ivin's celebrated Cookies, known for their superior quality and purity; come and try a sample.
G. Washington Instant Coffee—special this week—
30c size, 27c; 50c size, 47c; 90c size, 83c.

Empress Brand California Asparagus large can **17c**

Fancy Sweet Wrinkled Peas 15c value 3 cans **25c**

Imported Sardines in Olive Oil 20c kind a can **17c**

Country Made Pure Catsup large 15c bottle **10c**

FINEST XXXX PATENT BRAND FLOUR—"Our Own Brand," None Better at Any Price; 24½-lb bag.....$1.00

PREMIUM JAVA COFFEE—27c lb; BEAN OR GROUND—5 POUNDS.....$1.10

Peerless or Gold Cross Evaporated Milk dozen, 90c; 3 cans **25c**
Ohio Blue Tip Matches 12 5c boxes **39c**
Curtice Eros. Assorted Jams large bottle **15c**
Robertson's or Crosse & Blackwell's Marmalade, 1-lb jar **17c**
Pure Grape Jelly large glass **10c**
Fancy Olives Plain or Stuffed 10c size, bottle **8c**

Hotel Astor, Yuban or Leggitt's Premier Coffee, 3 lbs **98c**
Fancy Teas, All Flavors, 50c grade 3 lbs for **$1.00**
Ritter's Baked Beans 3 large cans **25c**
Franco-American Ready Maid Soups 8c can, dozen **95c**
Shredded Cocoanut a lb **15c**
Fresh Ground Horse Radish bottle **8c**

FANCY SCENTED TOILET SOAP—Packed 6 to a box; Regular 10c cakes; box of 6..... 42c

FANCY TOILET SOAP—Packed 3 cakes to a box; regular 5c cakes; box of 3 cakes..... 10c

Armour's or Swift's Sliced Bacon large jar **25c**
Fancy Layer Raisins 1-lb package **12c**
Choice Seeded Raisins or Currants 3 packages **25c**
None Such Mince Meat 3 packages **25c**
Bovin Boullion Cubes 25c box **21c**
Leggitt's Premier Tuna Fish large can **22c**

Leggitt's Premier Jams 25c kind, bottle **18c**
Holbrook's Imported Sauce Clear or Thick, bot. **17c**
Closing Out Waw-waw Sauce bottle **10c**
A Few Left Elbow Macaroni a package **5c**
Columbia River Salmon 1-lb flat can.....20c ½-lb flat can.....12c
Crisco Used for Everything a can **22c**

8 Large Rolls Toilet Paper 25c
Evaporated Peaches, 3 lbs 25c
Strictly Fresh Eggs, from nearby farms, dozen.....35c
Brookfield Eggs, dozen 32c

Colgate's Octagon Soap 10 cakes **43c**
Kirkman's Borax Soap 10 cakes **43c**
Swift's Borax Soap 10 cakes **39c**
Swift's Pride Soap 10 cakes **34c**
Snap, a Good Laundry Soap 12 cakes **25c**
Grandma's Borax Soap Powder 3 5c packages **10c**

Imported Swiss Cheese 35c lb; Imported Roquefort **41c**
Pure Cocoa in bulk, a lb **20c**
Cambert Cheese American, box....25c Imported, box....30c
Fancy California Peaches worth 25c **19c**
Burnham's Clam Chowder 3-lb can **17c**
Jellycon Jelly Powder 4 packages **25c**

Sunshine Biscuit Co. Takhoma Biscuits, pkg.....4c
Fancy Green Lima Beans, a can.....11c
Sweet Cider, gallon 20c
Fancy Strained Tomatoes, a can.....5c

OLIVE OIL.
Finest French Oil.
Gallon cans $2.85
½ gallon $1.50
1-quart can 80c
Large bottle 75c

10 S&H STAMPS WITH
Royal Dental Cream 10c
1 Box Ball Blue 10c
1 Box Royal Talcum Powder. 10c
1 Box Royal Tooth Powder..10c
1 Package Macaroni 10c
1 Bottle Lemon or Vanilla...15c
1 Can Black Jack Stove Polish 10c
1 Can Liquid Enameline....10c

20 Stamps with 3-lb box of Starch 20c
20 Stamps with 3 Rolls Toilet Paper 25c
10 Stamps with pt. bottle Grape Juice 25c
20 Stamps with quart Grape Juice 45c
10 Stamps with bottle Shoe Polish 10c
10 Stamps with 7-lb bag Salt 10c
10 Stamps with pkg. Matches 12c
10 Stamps large bot Ammonia 10c

STAMPS—S. & H.
TEA.
120 with each lb at.....70c
100 with each lb at.....60c
70 with each lb at.....50c
40 with each lb at.....40c
30 with each lb at.....35c
COFFEE.
30 with each lb at.....35c
25 with each lb at.....32c
20 with each lb at.....29c
20 with each lb at.....27c
10 with each lb at.....25c

PHONE YOUR ADS

ONE CENT A WORD

SCOOP, THE CUB REPORTER — SCOOP IS STILL GOOD AT FINDING COVER — BY "HOP"

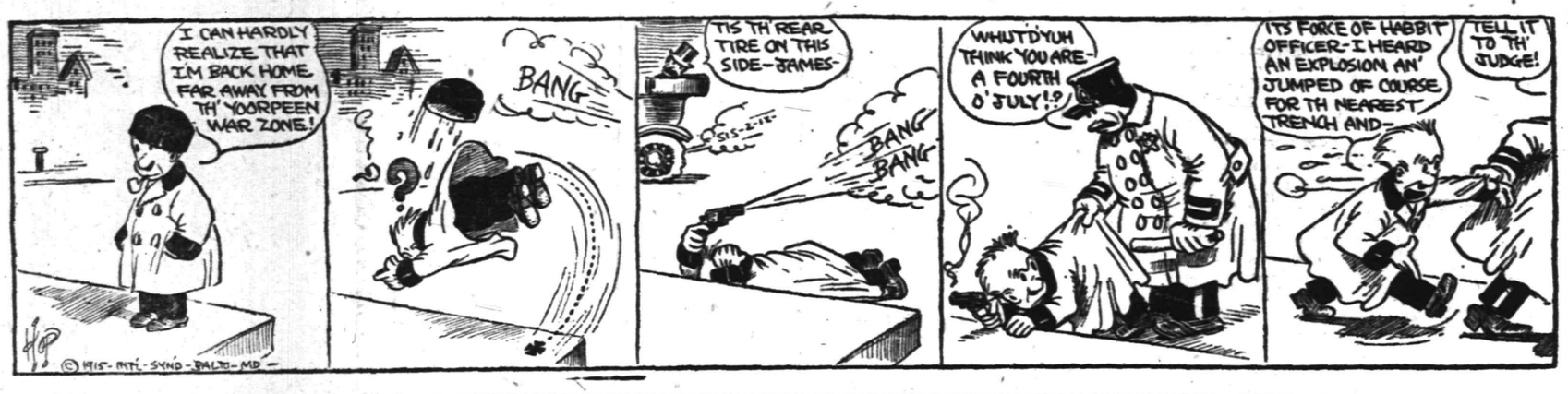

Y. W. C. A.

Miss Dorothy Quick, of this city, will sing at the Sunday Home Hour, which is held in the association every Sunday from 4 to 6 o'clock. Tea will be served.

The Y. W. C. A. swimming class has changed its hours at the High School. The Monday night class hereafter will have the pool from 8:20 to 9:30.

Firstbrook's Prices

Very Best Butter, per lb	38c
Swift's Butterine (prints), per lb	25c
Finest Butterine (in tubs) extra fine flavor, per lb	28c
Fine Mealy Potatoes, 16-quart basket	40c
3 cans Square Brand Milk	25c
Selected Eggs, per dozen	30c
Best Compound Lard, per lb	10c
Fancy Red and Yellow Onions, 8-quart basket	35c
Bulk Cocoanut, per lb	15c
Walnut Meats, (halfs), per lb	50c
Fancy Lobster, ½-lb, 25c; ¼-lb can	18c
Best Pure Lard, per lb	15c
Fat Norway Mackerel, 6 for	25c
Armour's Bacon, large jars	25c
Blue Tip Matches, 7 boxes	25c
Old Dutch Cleanser, 3 pkgs	25c
Snider's Catsup, 25c size	19c
Snider's Tomato Soup, per can	5c
Broken Macaroni and Spaghetti, per lb	5c
Tomatoes, Peas and Corn, good stock, 3 cans	25c
Fancy Sliced Pineapple, large can	18c
Per dozen	$2.10
Fancy Greening and Baldwin Apples, 8-qt. basket	40c
Yuban, Hotel Astor and Yacht Club Coffees, 3 lbs	1.00
Fancy Japan Rice, 4 lbs	25c
Hotel Astor Rice, 3 lbs	25c
Finest Italian and French Oil, full quart	85c
Vulcan Safety Matches, per gross	75c
Large Dill Pickles, per dozen	18c
Hickory Nuts, per quart	15c
Black Walnuts and Butternuts, 2 quarts	15c
Sweet Florida Oranges, 15 for	25c
Fancy Cranberries, 3 quarts	25c

WE GIVE S. & H. STAMPS.

FRED H. FIRSTBROOK
116 W. Front St.
Phone 1754

All Seasonable Plants and Cut Flowers
Floral Design Work a Specialty
STANLEY
'Phone 928. 159 EAST FRONT ST.
Greenhouses, South Avenue.

AMUSEMENTS.

PROCTOR'S THEATRE

TODAY—
Lincoln's Birthday
Continuous Show
also Saturday
4 SHOWS—4 SHOWS
1 & 3 P. M. 7 & 9 P. M.

5 GREAT ACTS OF VAUDEVILLE

THE PHOTO DRAMA
EXPLOITS OF ELAINE
THE SUFFRAGETTE
The Bicycle & the Dancer
The Great Western Play
BE GAME
JOHNSON & WELLES
America's Greatest Colored Artists
WEBER & ELLIOTT

Special Saturday
CHARLES CHAPLIN
In a Two-Reel Comedy
"HIS FIRST JOB"

PLAINFIELD Theatre
COUNIHAN & SHANNON
Managers

Matinees, Two Performances, 1 and 3; Evenings—7 and 9.

TONIGHT AND TOMORROW—
Viola Savoy in
ALICE IN WONDERLAND

Every Tuesday—
THE MASTER KEY

Every Friday—
THE TREY O' HEARTS

PRICES
Matinee—All Seats 10c.
Night—5c, 10c, 15c.

A. M. RUNYON & SON,
UNDERTAKERS
402 Park Avenue. Telephone No. 40.
Office open day and night.
Office of Hillside Cemetery.
New York office—50 Great Jones St.
Tel. call 3345-Spring.
New York Embalmers License—1220.
New York Registered Licensed Undertaker No. 515.

T. A. MOORE
UNDERTAKER
612 E Sixth St.
Tel. 741-R

—It's hard to be an optimist on the day your tenant leaves. But prompt recourse to classified advertising will soon set things to rights again.

CLASSIFIED RATES.

One cent a word for first insertion, one-half a cent a word for each subsequent insertion of the same advertisement for less than one month. Fifty cents a line for one month. Double Charge for Capitals. No advertisement received for less than 10 cents. No display or black face type used in this column.

The Plainfield Daily Press cannot give information regarding advertisements for which answers are to be sent care of the Press. Persons replying to office addresses must mail or leave written answers as stated in advertisement.

Estab. 1868 Tel. 2854
J. J. & C. A. HIGGINS
UNDERTAKERS.
Private Funeral Chapel
109-111 West Fourth Street
Auto Cortege for Long Distance.

Established 1872.
P. CASEY & SON,
Undertakers and Embalmers.
Office 116 Park Ave. | Telephone 2331 | Residence 417 W. 3rd St.
N. Y. Office, 10 E. 22nd St.
Tel. 2094 Gramercy

H. DeMOTT
UNDERTAKER.
56 Somerset St. 'Phone 1128-W

L. L. MANNING & SON,
STEAM GRANITE WORKS
Corner Central Ave. and West Front St.
Opp. First Baptist Church. 'Phone 338-J

DIED.

WURMSER—At North Plainfield, N. J., February 9th, 1915, Floret Wurmser, age 71 years, 3 months, 2 days.

Funeral from the residence of his daughter, Mrs. Frank Sprague, 32 Linden avenue, Saturday, February 13, at 8:30 a. m., and from St. Joseph's church at 9 a. m., where a high mass of requiem will be offered for the repose of his soul. Interment in St. Mary's cemetery. 2 11 2

VAN BUREN—At her residence, 111 East Sixth street, on Thursday, February 11, 1915, Julia Morris, widow of General Daniel T. Van Buren, and daughter of the late James Ludlum and Lucretia Crary Morris, in the 82d year of her age. Services at Grace church, East Seventh street, on Sunday afternoon, February 14, at 3 o'clock. Interment in Greenwood cemetery, Brooklyn, New York. 2 12 2

REMPPIES—Suddenly, on February 9th, 1915, Della Theresa, beloved wife of John W. Remppies, in her 25th year.

Funeral from her late home, 311 Madison avenue, on Saturday, February 13th, at 8:30 a. m. High mass of requiem at St. Mary's church at 9 a. m. Interment in St. Mary's cemetery. 2 11 2

DIVISION NO. 1, LADIES' AUXILIARY, A. O. H.

Members of St. Joseph's Division, No. 1, Ladies Auxiliary, A. O. H., are requested to meet at the corner of Madison avenue and Fourth street, Friday evening at 8:30 o'clock, to proceed in a body to the late sister's home where service will be held. 2 11 2

LOST AND FOUND.

FOUND—Automobile lap robe; finder may receive same by paying for adv. Inquire Press office. 2 11 2

LOST—Baby's kid mitten, between South avenue and Watchung, Woodland and Belvidere avenues. Tel. 340-R.

FOR SALE.

GIRL'S raincoat for sale, cheap; size 12 years. Telephone 1661-J. 1 30 tf

FOR SALE—Fine black horse, surry and runabout, double and single harness, sleigh; all fine condition; very reasonable. 'Phone 1803-R. 2 8 6

OAK china closet and side table for sale. 339 East Second street.

FOR SALE—House 717 Watchung avenue, can be seen by appointment. Apply E. Byers, 184 North avenue; 'phone 333-J. 2 11 3

"BILLY" SUNDAY'S MESSAGE, out in book form. Order now. P. O. Box 646, or 'Phone 834-R. 2 12 1m

FOR SALE—Ladies' white and black long gloves, also 2 clasps in all colors; large variety in men's gloves. H. Texier, 58 Somerset street, 1½ block from Front street. 2 1 tf

HELP WANTED—FEMALE.

WANTED—Experienced white girl for general housework in small family. Fleming, 845 Dixie lane. 2 11 tf

WANTED—Experienced white girl for general housework; reference required. 712 Carlton avenue. 2 11 2

WANTED—White girl for general housework, 433 East Seventh street. 'Phone 290-W. 2 8 tf

BOOKKEEPER and stenographer: capable young woman in plumbing supply store. Apply Monday A. M., Howard Plumbing Supply Co., 144 North avenue. 2 12 2

WANTED — Experienced cooks, wages $25 to $40; also general houseworkers, chambermaids and nurses for children. Apply Mrs. Keller's Agency, 22 Somerset place; 'phone 1724. 2 8 6

WANTED—Girl for general housework, white; good cook; no laundry; references. Apply 434 West Seventh street. 2 3 tf

MISCELLANEOUS.

INSURANCE, ALL BRANCHES, AGENT FOR NATIONAL SURETY CO. J. T. VAIL. 9 2 tf

CLEANING and dyeing during this month at a cut-rate price. Mary A. Brown, 218 West Second street. 2 1 1mo

EMBROIDERY, INITIALS, ETC.—Orders taken for all kinds of embroidery and initials; first-class work; prices reasonable. Mrs. C. S. Groot, 768 Woodland avenue; telephone 1687-M. 1 18 1mo

ORDERS taken for hand embroidery and crochet work. Whitlock, 440 West Front street; 'phone 418-M. 1 26 1mo

REAL ESTATE FOR SALE.

IF YOU are contemplating building we have for sale, two of the most desirably situated corner resident plots in the city; they can be purchased much below their real value. The opportunity to purchase the property at the price is only because of the present conditions. Chas. H. Lyman & Son, 220 Park avenue. 12 16 tf

FOR SALE—Seven-room house, all new improvements; fruit; central; good neighborhood; price $3,400; easy terms. Address Owner, care Daily Press. 2 11 3

EMPLOYMYENT AGENCIES.

MURRAY'S Employment Registry office, 326 West Front street, near Grove street, for reliable help only; we always have good situations for such and only charge a very moderate fee. 'Phone 666. 3 6 tf

MRS. KELLER'S Employment Agency, 22 Somerset place; all nationalities: 'Phone 1724. 2 2 tf

WANTED TO BUY.

WANT—Broody hens, Barred Rocks and Rhode Island Reds. 30 Rockview avenue. 1 27 tf

FOR RENT.

HOUSES, $12 to $50; flats, $1 to $30; stores, $7 upwards. D. McInnes, 824 West Third street, Tel 1198-W. 6 30 tf

FARM for rent, near Plainfield. J. T. Vail, 177 North avenue. 1 12 tf

4 AND 5 room apartment to let on Webster place, near Seventh street with improvements. Call 770 Woodland avenue. Tel 1687-W. 10 28 tf

FOR RENT—Three and six-room apartments, with all improvements, at 506 East Second street. Inquire at 209 Richmond street. 2 4 tf

TO LET—92 Jackson avenue, one side of two-family house, 6 rooms and bath; all improvements; rent, including water, $21.50. Enquire 90 Jackson avenue. 2 11 3

TO LET—827 Third place, from April 1. Apply next door to George H. Goddard, 205 East Ninth street, or to Harvey R. Linbarger, 197 North avenue. 2 12 tf

TO LET—Fourteen-room house, all improvements, 124 Watchung avenue, $40 per month; six-room flat, $12 per month; store to let, 208 Watchung avenue, $30 per month; flat, 5 rooms, first floor, 323 Watchung avenue, $14 per month. Charles H. Hand, 319 Watchung avenue. 2 10 3

TO LET—Five rooms and bath, cheap. 927 West Third street. 2 10 tf

STORE TO LET—No. 207 North avenue, now occupied by M. & M. Rodgers as Needlecraft and Gift Shop. Offices to let, No. 209 North avenue, directly opposite R. R. station; suitable for lawyer, dentist or architect. J. F. McIntyre, 134 North avenue. 2 9 10

FOR RENT—221-223 West Fourth street, 6 rooms each. Inquire 211 West Fourth street. 2 8 3eod

APARTMENT for rent, all improvements; 95 Westervelt avenue. Lamar VanSyckel, 146 Park avenue. 2 8 tfeod

TO LET—7-room apartment, improvements; best location; rent reasonable. 937 West Front street. 1 20 1mo

MOVING PICTURE OR STEREOPTICON SHEET FOR RENT; big enough for the largest hall. Apply Daily Press office. tf

TEN-ROOM house, 418 East Second street; all improvements. William Newcorn. 3 11 tf

MONEY TO LOAN.

MONEY TO LOAN on bond and mortgage. J. T. Vail. 8 20 tf

TITLES examined for purchases of real estate and bond and mortgage loans; mortgage investments negotiated. Charles J. McNabb, lawyer, 309 Park avenue. 1 4 tf

$6,000 TO LOAN at 5 per cent. W. H. Abbott, 134 North Ave. 5 7 tf

MONEY TO LOAN on mortgage. H. R. Linbarger, 197 North avenue; 'phone 955. 9 17 tf

MONEY TO LOAN on mortgage Manning & Curtis, 106 Depot Park 10 14 tf

MONEY TO LOAN on bond and mortgage. Mulford, opposite depot 12 28 tf

SITUATIONS WANTED—FEMALE

POLISH girl wishes position at general housework, plain cook, and good reference. 619 South Second street. 2 12 3

POLISH girl wants position at general housework. 1351 West Third street.

GIRL wants position at general housework. 657 South Second street. 2 12 3

ROOMS AND BOARD.

WANTED—Babies as boarders; reasonable board, good care. H. Bartels, Somerville, New Jersey; general delivery. 2 9 6

Mono Storage
WAREHOUSE
North Avenue
OPP. FREIGHT HOUSE
125 East Front Street

HAND'S EXPRESS CO.
OLD RELIABLE
STORAGE
All Rooms Separate, Light and Dry
Furniture Packed and Shipped
Office 69 Somerset St 'Phone 541

MURRAY'S STORAGE WAREROOMS
THE OLDEST IN THE CITY.
AT 326 TO 332 WEST FRONT ST.
Near Grove St.; all the rooms are separate, airy and dry; large and small, at very moderate prices. Many years' experience in buying, selling, handling, packing and appraising goods.
Auction Rooms at 326 West Front Street.
R. Murray, Auctioneer, 326 West Front St. Phone 666

TIME TABLE
Plainfield Transit Co.

Between
Plainfield and South Plainfield.
Plainfield and Sterling.
Plainfield and Oak Tree.
Plainfield and Warrenville.

PLAINFIELD AND SOUTH PLAINFIELD
LEAVE PLAINFIELD
WEEK DAYS

A. M.—||6.30, **7.45, via Plainfield Ave.; 9.00, via Park Ave.; 11.45, via Plainfield Ave.

P. M.—1.00, **2.00, via Park Ave.; 4.00, via Park Ave.; 5.00, via Plainfield Ave.; 6.15, via Plainfield Ave.; *9.00, via Park Ave.; 10.30, via Plainfield Ave.; *11.15, via Plainfield Ave.

*Saturday only.
xExcept Saturday.
||Except holidays.
**Runs on School Days only.

SUNDAYS.

A. M.—9.00, via Park Ave
Noon—12.00, via Park Ave.
P. M.—2.00, via Park Ave.; 4.00, via Park Ave.; 5.00, via Plainfield Ave.; 9.00, via Plainfield Ave.

LEAVE SOUTH PLAINFIELD
WEEK DAYS.

A. M.—||7.00, via Plainfield Ave.; **8.00, via Park Ave.; 9.30, via Plainfield Ave.
Noon—12.00, via Park Ave.
P. M.—1.30, *2.00, via Plainfield Ave.; 2.30, via Park Ave.; *4.30, via Plainfield Ave.; x4.45, via Plainfield Ave., 5.30, via Park Ave.; 7.30, via Plainfield Ave.; *9.30, via Park Ave.

*Saturday only.
xExcept Saturday.
||Except holidays.
**Runs on School Days only.

SUNDAYS.

A. M.—9.30, via Plainfield Ave.
P. M.—12.15, via Park Ave.; 2.30, via Plainfield Ave.; 4.30, via Plainfield Ave.; 5.30, via Park Ave.; 9.30, via Park Ave.

PLAINFIELD, WATCHUNG AND WARRENVILLE.
WEEK DAYS AND SUNDAYS

Leave Plainfield—6.45 A. M., 3.00 P. M., Saturday and Sunday; 6:20 P. M.
Leave Warrenville—7.15 A. M.; 3.30 P. M., Saturday only; 7.00 P. M.

Sundays and holidays the bus will leave for Watchung and Warrenville at 9.45. Other trips will be the same as week days.

PLAINFIELD AND STIRLING

Leave Plainfield—8.15 a. m., 4.15 p. m.
Leave Watchung—8.25 a. m., 4.45 p. m.
Leave Stirling—9.30 a. m., 5.15 p. m
815 a. m. bus connects with 9.27 a. m. train at Stirling, for Newark.
4.15 p. m. bus connects with 5.15 p. m. train at Stirling, from Newark, connects with 5.01 train to Newark.

SATURDAY EXTRAS ONLY.

Leave Plainfield—1.00 p. m.
Leave Stirling—1.30 p. m.

SUNDAYS ONLY.

Leave Plainfield—8.15 a. m., 4.15 p. m.
Above time not guaranteed, and subject to change without notice.
R. W. CAMPBELL, Mgr., 310 Park Ave.
'Phone 130, Plainfield.

Hoagland's Express
W. H. CARKHUFF, Successor.
FURNITURE AND PIANO MOVING
OFFICE, 116 WEST SECOND ST.
Telephone 888-W.

ORGANIZED 1864.
THE FIRST NATIONAL BANK OF PLAINFIELD
A COMMERCIAL BANK WITH SAVINGS and SAFE DEPOSIT DEPARTMENTS
FOUR PER CENT INTEREST PAID ON SAVINGS ACCOUNTS

AUCTIONEERS.

THE LEADING AUCTIONEERS
W. A. SCHORB & CO.
Also Dealers in Second Hand Furniture—Bought and Sold.
120 Madison Av., Jackson Blg.
Telephone 1707-W.

ADVERTISEMENTS
—FOR—
NEW YORK HERALD, WORLD, TIMES, SUN, JOURNAL, TELEGRAM, AMERICAN, BROOKLYN EAGLE GLOBE
—AND—
NEWARK EVENING NEWS
RECEIVED AT
PLAINFIELD DAILY PRESS
AT REGULAR OFFICE RATES.

EXCHANGE
No exchange charged on out of town checks collected for our depositors.

INTEREST
3% interest paid our depositors on daily balances of $500.00 or more.

NEW YORK FUNDS
A New York checking privilege granted our depositors when satisfactory balances are maintained.

THE PLAINFIELD TRUST COMPANY

The largest financial institution in Plainfield

REAL ESTATE
INSURANCE

Harvey R. Linharger

197 NORTH AVENUE.
Telephone 953.

Established 1868.

PICTURES, PICTURE FRAMES, ARTISTS & DRAUGHTSMANS' MATERIALS

French and Colonial Mirrors, Paintings and Engravings cleaned and restored, Regilding, Hasburg's Gold, 65c.

SWAIN'S FINE ART STORE
317 W. Front Street, Plainfield.

LIST YOUR PROPERTY WITH US

This company anticipates an active rental demand for residential property this spring, and is already receiving inquiries in response to its New York advertising.

If you have property for sale or rent, list it with us and benefit by the exceptional facilities offered by our Real Estate Department.

SERVICE

The State Trust Company

At the Sign of the Clock. CAPITAL $100,000 201 Park Avenue.

The First Saturday a "Corner" at VanArsdale's "Clear the Track Sale"

Full steam ahead for Van Arsdale's phenomenal Clearance Sale of Winter Shoes tomorrow—**All Aboard Shod.** Bargains like these on real "**Quality**" Shoes are not picked up every day—and they brook no delay.

VAN ARSDALE'S
127 E. Front St.

$3.50 TO $4.25

To make a stylish Shoe comfortable is one of the principal aims of the manufacturers of Queen Quality Shoes.

They know that a stiff, unbending sole on a handsome shoes will never be satisfactory to the wearer.

They have spent years perfecting beautiful, stylish shoes with the most flexible soles possible to produce.

This flexibility means the most comfortable shoe on earth—the Queen Quality Shoe for women.

You can get these shoes at this store only because we are the exclusive agents.

A. K. Willett
107 Park Ave.

"Oldest Shoe House in Town."

'Phone 2100 **Free Delivery** 'Phone 2100

ROTH & CO.

Pork		Pork	
Pigs Feet, lb	6c	Pigs Tails, lb	12c

Small C Fresh Hams . . . . . 13c lb
Fresh Shoulders of Jersey Pork . . . .

Pork Kidneys, lb	12½c	Neck Bones, lb	10c

Jersey Pork Chops . . . . . 14½c lb
Small ends of Loins for roast, 3 to 3½ lbs.

Spare Ribs, lb	12½c	Pig Heads, each	20c

Fresh cuts Jersey Loins of Pork, half or whole Pork to roast . . . . . 15c lb

Best Compound, lb	8½c	Heavy Leaf Lard, lb	13½c

Extra Choice---Reg. Fresh Hams; Legs of Pork; pride of Plainfield---small, lean, plump---weighing 6 to 9 lbs., lb. . . 17c

Streaked Salt Pork, lb	12½c	Smoked Cal. Hams, lb	12½c

Fresh made pure BOCK WURST . . . . . 22c lb

Small Strips of Bacon, 1 to 2 lbs; lb	16c	Reg. Smoked Hams, lb	16½c
Extra Fancy Bacon, by strip of 3 lbs; lb	20c	Sausage Meat, lb	18c
Extra Special—Regular Skinned Large Smoked Hams, half or whole, lb	14½c	Celebrated Taylor Pork Roll, the genuine, accept no other, by bag	20c

OUR STOCK OF POULTRY BEST IN TOWN

Fricassee Chickens, lb	17½c	Extra Large, Extra Choice Fancy Fresh Roasting Chickens, 5 to 6 lbs; lb	24c
Stewing or Boiling Chickens, lb			
Small Chickens, Broilers, weighing 2½ to 3½ lbs; lb	20c	Fancy Turkeys, lb	26c
Fancy Long Island Ducks, lb	24c	Choice Capons, lb	28c

FRUITS AND VEGETABLES

Strawberries Bananas Lettuce King Apples Oranges Grape Fruit
Mushrooms Spinach Brussel Sprout Celery Pineapples Peppers

FANCY BEEF

Plate, Naval, Brisket Beef, lb	10c	Porterhouse Steak, lb	20c
Chuck Roast (blade cut), lb	14c	Round Steak, lb	26c
Rib Roast (blade cut), lb			
Sirloin Steaks, lb	18c	Beef Kidneys	
Rib Roast, (fancy), lb			

DELICATESSEN DEPT.

FRESH MADE SALADS. Potato, Herring, Chicken, Cabbage Bologna
Pickled Pigs Feet Pimento Cheese Fish Cakes Goose Liver Baked Ham
Strictly Fresh Eggs Smoked Eels Beef Loaf Spiced Beef White and Salmon

BIG 5c FISH SALE Saturday Night
Smelts, 3 lbs. for 25c

FREE DELIVERY

SPECIAL—To each purchaser of one dollars worth or more of groceries, will sell sugar at, per lb 5½c

B. Mann's Grocery

120 W. FOURTH STREET TEL. 409

Best Compound Lard, lb	10c	Fancy Jersey Potatoes, large basket	45c
Best Butter, lb	36c	Florida Oranges, sweet and juicy, 15 for	25c
25c Kind Butterine, 1-lb print	22c	Fancy Florida Grape Fruit, extra large, 4 for	25c
B. & O. Molasses, 15c size	13c	Fancy Juicy Lemons, doz	15c
Hotel Astor Coffee, 3 lbs	98c	Eagle Brand Lobster, finest pack, ½-lb can	25c
Popping Corn, 3 5c pkgs	10c	Finest Columbia River Salmon, ½-lb cans, reg. 15c special	12½c
Best Compound Jams, 3 10c jars	25c	Maple and Rock Candy Syrup, 1-quart bottle, spec	21c
Hershey's Cocoa, ½-lb can	17c	Aunt Mary's Pancake Flour, large package	10c
Rosedale Chocolate, ½-lb cake,	15c	10 Stamps with a bottle Vanilla	10c
20c bot. Queen Olives at	15c	10 Stamps with a large bag Salt	10c
Cruikshank's Chilli Sauce, 15c bottle	13c	20 Stamps with 3 large Rolls Toilet Paper	25c
Campbell's Soup and Beans, 3 cans	25c	20 Stamps with 6 boxes Blue Tip Matches	25c
Gold Cross and Borden's Evaporated Milk, 3 tall cans	25c		
3-lb pkg. Buckwheat	12c		
Taylor Pork Roll and Goodies, whole or half, per lb	22c		
Fancy Smoked Cal. Hams, 4 to 6 lbs each, lb	12½c		

We Issue Votes for the Contest.

SPECIAL
For Friday and Saturday

With Every $2.00 Cash Purchase 1 Regular 25c can Crisco Free.

1 pkg. Uneeda	4c
1 lb (Reg. 25c) Coffee	20c
1 lb Rona Cocoa	20c
1 lb Hershey's Cocoa	16c
1 small pkg. Quaker Farina	8c
1 pkg. S. U. Biscuit	11c
2 pkgs. Mother's Oats	18c
1 pkg. Cream of Wheat	14c
2 tall cans Evaporated Milk	15c
½-gallon can Maple Syrup	75c
1 can Corn, Peas, Tomatoes	25c
1 bottle (reg. 15c) Catsup	12c
2 cans (reg. 15c) C. R. Salmon	25c
2 pkgs. Golden Rod Soap Powder	7c
3 cans Dutch Cleanser	25c
6 cakes (all 5c) Soap	25c

C. O. SMITH
Cor. 4th and Liberty Sts.
Telephone 1346.

UPHOLSTERING
WINDOW SHADES
AWNINGS

Frank G. Wikoff
721 W. Fourth St. Tel 1746.

ARRIVAL AND DEPARTURE OF MAILS AT PLAINFIELD POSTOFFICE.

May 29th, 1914.

NEW YORK MAILS. Arrive—5:30, 5:40, 8:40, 11:45 a. m., 1:30, 2:30, 5:00, 5:30 8:30 p. m., 12 midnight. Close—6:30 7:45, 10:00, 10:45 a. m., 12 noon, 2:00 3:50, 5.45, 7:45, 9:00 p. m.
SOMERVILLE AND EASTON. Arrive—8:40, 10:45 a. m., 12:45 and 7:08 p. m Close—6:30, 7:45 a. m., 1:30, 4:30 p. m
PHILADELPHIA—Direct. Arrive—5:30 8:00, 9:40, 11:45 a. m., 12:30, 2:30, 7:0 p. m. Close—6:30, 11:30 a. m., 1.30, 3:5 6:50, 9:00 p. m.
THROUGH FAST MAIL FOR EAST Close—12 noon, 2:00, 3:50, 5:45 p. m.
DIRECT THROUGH FAST MAIL FOR WEST. Close—6:30, 11:30 a. m., 1:30 5:00 and 9:00 p. m.
DIRECT SOUTHERN MAILS. Close—6:30, 11:30 a. m., 1:30, 7:00 and 9:00 p m.
PENNSYLVANIA. West of Easton. Close—6:30 a. m., 1:30, 5:00, 7:00 p. m.
ELIZABETH—Direct. Arrive—5:30, 8:4 a. m., 1:30, 2:00, 5.30 p. m. Close 7:45 10:00 a. m., 12 noon, 5:45, 9:00 p. m.
NEWARK—Direct. Arrive—5:30, 8:45 a m., 1:30, 2:30, 5:30 p. m. Close—6:30 7:45, 10:45 a. m., 12 noon, 2:00, 3:50 5:45, 9:00 p. m.
WATCHUNG. Arrive—1:00, 6:45 p. m Close—9:00 a. m., 5:30 p. m.
WARRENVILLE. Arrive—1:00 p. m Close—9:00 a. m.
SUNDAY MAILS. Office open from 9:30 to 10:30 a. m.

A. M. HOAGLAND, P. M.

FLOORS
HARDWOOD AND PARQUET.
Old Floors Refinished.
S. E. WARD & CO.
08 Depot Park, Manning Building.
Plainfield, N. J. Phone 889-R.

—It pays to use the advertising columns of The Press.

—The Daily Press can be purchased each night at Mallinson's drug store, East Second street.

CLOTHING ON CREDIT AT CASH PRICES
$1 WEEKLY TO ALL

TRY

to find a displeased customer of ours.

It would be a long hunt. We don't know of any and we have opened thousands of credit accounts during the thirteen years of our existence as a firm.

We firmly intend to never have a displeased customer.

CLOTHING, SHOES, HATS

J. A. LAURIE & CO.
304 West Front Street.

RITZ Inc.
BABCOCK BUILDING
CANDIES, ICE CREAM
DAINTY LUNCH

WE WILL CONTINUE OUR

THIRTIETH
Anniversary Sale

THIS WEEK.

Overcoats, Suits and Gent's Furnishings greatly reduced in price—Big Bargains await your call.

Schwed Brothers
Front Street, Opp. Park Avenue
Over Thirty Years Right Here

"Every time you venture out
Someone's sure to be about."
One of our burglar policies will act as a guard over your home.

REAL ESTATE
LOANS
RENTS

GEO. M. CLARKE CO.
INSURANCE OF ALL KINDS.
Babcock Bldg. Telephone 205 Plainfield.

A. H. ENANDER
SANITARY PLUMBING, GAS FITTING. STEAM AND HOT WATER HEATING.
Contractor for Sewer Connection
135 WATCHUNG AVE.

B. KIVATINOS
(Successor to Kivatinos & Jelling.)
Fancy Fruits, Choice Confectionery, Nuts, Cigars, etc. We make a specialty of Olive Oil.
211 W. FRONT ST. Tel. 886-W

HODGE'S PHARMACY
Y. M. C. A. BUILDING.
BELLE MEAD SWEETS.
Telephone 62.

—Classified advertising does not work miracles—it merely brings logical results. And these are more to be desired than miracles.

For Kitchen and Laundry

The "Sterling" Shelf and Folding Clothes Rack is a nicely finished dryer and Kitchen Shelf Combination; made of basswood; shelf 28x6 inches with 20 feet of drying surface; regularly sold at $1.25; sale price 89c

"Star" Combination Dryer for the laundry or side wall —having a drying surface of 40 feet; special at..... 79c

The "Uneedit" Folding Pantry Step, with broad step on top; 23 inches high; regular price $1.10; special att.. 89c

A. M. GRIFFEN CO.
119-121-123 E. Front St., Plainfield N. J.
Two 'Phones 6—214

IF YOU WANT HELP.

Use the classified columns and you'll soon get plenty of applicants for any vacant position.

PLAINFIELD DAILY PRESS

THE WEATHER.
Cloudy and somewhat warmer tonight; Sunday, rain and warmer, fresh east winds.
Highest yesterday, 49; lowest this morning, 29; lowest last year, 2 below zero.

Established May 10, 1887. TEN PAGES. PLAINFIELD, NEW JERSEY, SATURDAY, FEBRUARY 13, 1915. TEN PAGES. Two Cents a Copy, $5 a Year.

COUPLE MARRIED FOR FIFTY YEARS

Mr. and Mrs. Godfrey Herold Observed Their Golden Wedding Yesterday.

LIVED HERE LONG TIME

Marriage Ceremony Performed at Stony Hill—Mr. Herold Once Proprietor of Hotel Business in Somerset Street.

Fifty years of happy wedded life were completed yesterday by Mr. and Mrs. Godfrey Herold, the parents of Mrs. Henry Windham, of East Front street, and numbered among Plainfield's best known old time residents. The half century anniversary was observed quietly, but many relatives and friends who were aware of it extended flowers and congratulations. Numerous telegraph messages were received from distant points.

Mr. and Mrs. Herold were married in the Stony Hill church on February 12, 1865, and the nuptial mass was witnessed by a large gathering of guests from that section, Plainfield, New York, Brooklyn and other places. Only a few of those present are surviving today. Mr. Herold was a native of Stony Hill, his father having been a pioneer farmer of the township, but Mrs. Herold was a Brooklyn girl. Her maiden name was Frances Butscher, and she was the daughter of Mr. and Mrs. Peter Butscher. Shortly after their marriage, Mr. and Mrs. Herold removed to this city and the former engaged in the hotel business on Somerset street. He erected the building just north of Front street, now occupied by Samuel Smelson, as a restaurant. The place was one of the most prominent in the city during its day, but about thirty years ago other matters engaged Mr. Herold's attention and he gave up the business. Since that time he has lived a semi-retired life, but recently has been associated with Mr. Windham, acting as manager of the Waldorf pool room and cigar stand.

Beside Mrs. Windham, the couple have two other children, a son and a daughter, Albert Herold and Miss Clara Herold. The parents make their home with the latter two in Brooklyn, although Mr. Herold is in Plainfield every day except Sunday. Mrs. Herold came to this city yesterday in order to join in the golden wedding observance at Mrs. Windham's home, and will remain here for a week or ten days. Although she is seventy-nine years old, she thought nothing of making the trip, and, in fact, goes about everywhere, being in full possession of all her faculties. Mr. Herold is also very active for one of his years and is able to discuss the affairs of the day as ably as when he was one of Plainfield's young business men and taking an active part in its civic life.

CONSUMERS LEAGUE TO HOLD ANNUAL MEETING HERE

The annual meeting of the Consumers' League of New Jersey will be held in the Crescent Avenue Presbyterian church on Friday, February 26. The business meeting will be held at 2:15 p. m. and will be presided over by Mrs. G. W. B. Cushing, of East Orange, the president. The open meeting will be at 3 o'clock, and it is especially urged that all employers attend, as the subject to be discussed will be the minimum wage. The speakers will be Mrs. Frederick Nathan, president of the New York City League, and Miss Rose Winslow, of the Women's Trade Union League.

STORAGE CO. INCORPORATES.

The Plainfield Storage Company filed articles of incorporation in the county clerk's office, yesterday. The capitalization is $50,000, divided into 500 shares, valued at $100 each. Clifford D. Manning is the agent and the office of the concern is 106 Depot Park. The incorporators are Clifford D. Manning, James C. Manning and Walter F. Manning, five shares each; Harold E. White, five shares; Peter Koehler, fifty shares; Frank J. Hubbard and W. R. Codington, five shares each.

TRADES COMMITTEE MEETING.

The Allied Trades Committee will hold an important meeting tonight in Building Trades Council Hall. A full attendance is desired.

Delivery Bodies for Ford Cars.
We are positively headquarters for these bodies; where quality, price, etc., is to be considered. Vosseller & Pedeflous, 331 Park Ave.; tel. 1765.—Adv. ***

Money to Loan—Houses to Rent.
Manning & Curtis, 106 Depot avenue.—Adv. 1 2 s-tu-th tf***

EXCHANGE FUND NOW TOTALS $350

"H. E. M." Contributes $5 and D. W. Martine $10.

"H. E. M." contributes $5 and D. W. Martine gives $10 today to the Woman's Exchange fund, bringing the total up to $350. It is desired that $1,000 be secured to put the Exchange on a sound financial basis and insure its success in the future, and there is an urgent appeal that the friends of the institution rally to its support. While the fund was originally started with $10 subscriptions, any sum will be acceptable to the Exchange, no matter how small.

It is the belief that there are a sufficient number of people in the city and borough who can and will raise the required $1,000, and subscriptions in any amount will gladly be received by The Daily Press and promptly acknowledged. The list of contributors to date is as follows:

Mrs. C. W. McCutchen	$25
"A Friend"	$20
W. L. Smalley	$10
George S. Clay	$10
Mrs. R. A. Claybrook	$10
Seymour Perkins	$10
Anoymous	$10
Howard C. Tracy	$10
Howard H. Williams	$10
Mrs. Albert Zerega	$10
George P. Mellick	$10
Marion S. Ackerman	$10
Mrs. Marion S. Ackerman	$10
Senator James E. Martine	$10
Mrs. J. F. Harman	$10
Kenneth E. Runyon	$10
"In Memoriam"	$10
Mrs. E. C. Wescott	$10
L. E. Waring	$10
Archibald Cox	$10
Louis G. Timpson	$10
A. F. Streuli	$10
The Daily Press	$10
O. G. Waring	$10
Mrs. Angus McKenzie	$10
R. Henry Depew	$10
Dr. Frank C. Ard	$10
J. M. Whiton	$10
O. T. Waring	$10
Mrs. J. L. Ludlum	$10
Mrs. Walter Scott	$10
D. W. Martine	$10
"H. E. M."	$ 5
Total	$350

LAWRENCE H. FRENCH IN RUTGERS' PLAY

"Drifting" Presented at the Junior "Prom" Festivities This Week.

The Junior "Prom" festivities of Rutgers College were begun Thursday evening by the production of the play, "Drifting," in the New Brunswick Opera House. The theatre was crowded to its doors by a large and enthusiastic audience who were unanimous in proclaiming the comedy a big sucess. The scene and action were laid on the Rutgers College campus and the story was woven around student life. The cast of characters included Lawrence H. French, of Plainfield; Anton A. Raven, of New Brunswick; Harry N. Blue, of New Brunswick; George Whisler, of Newark, Roy Richardson, of Bound Brook, William Ainsworth, of Rahway; William N. Packard, of Montclair; Robert A. MacKensie, of Metuchen, and Norman K. Eypper, of Hackensack. The play was written by Earl Reed Silvers, of Rahway, and produced under the direction of Miss Edna L. Barbour, of New Brunswick.

All of the fraternities held house-parties over the week-end. On Friday afternoon the annual concert of the Glee and Mandolin Clubs was held in Kirkpatrick chapel, and in the evening the Junior Promenade took place in the Ballentine Gymnasium. This is the social event of the year in New Brunswick, and was well attended. The chairman of the committee was George Wisler, of Newark. On Saturday afternoon a basketball game was played between Rutgers and Union. Fraternity teas completed the festivities.

Among those present from Plainfield and vicinity were Miss Gladys Herbert, of Bound Brook, at the Zeta Psi House; Miss Marguerite Bellman, and Miss Frances R. Pierce, of Westfield, at the Chi Phi House; Miss Mildred Terrill, of Rahway, at the Delta Phi House; Miss Viola Little, of Bound Brook, Miss Lillian Horning, of Roselle Park, at the Lambda Chi Alpha House.

War—Guaranteed Tires—War.
30x3, $8.50; 30x3½, $11; 34x4, $18; 36x4½, $25; other sizes equally as low. Vosseller & Pedeflous, 331 Park Ave.; tel. 1765.—Adv. ***

—Time now to buy that good mattress for little money at Shirley & Johnston's.—Adv. 2 13 2***

LINCOLN RECEPTION FOR LOCAL CHAPTER

I. C. S. Fraternity Enjoyed Banquet and Speech Making.

Sixty members of the Abraham Lincoln Chapter, No. 122, I. C. S. Fraternity of the World, attended the first annual Lincoln Day dinner of the organization in the Kandy Shope, last night, the affair being the most auspicious yet undertaken by the chapter. Men prominent in the business world and representative of every commercial enterprise and profession were present.

Following the dinner an excellent program of after dinner speaking was enjoyed. The officers of the chapter are: President, A. V. Searing, Jr., who acter as toastmaster; vice-president, F. Robert Shaw; second vice-president, R. W. Aldrich; secretary, Alexander D. Doig; assistant secretary, William Le Poidevin; treasurer, C. E. Varian. The banquet committee included Raymond W. Aldrich, chairman; F. Robert Shaw, Harry W. Swivel, C. E. Varian and John R. Barnes. Assemblyman William N. Runyon was the principal speaker and he took occasion to euologize the work of the statesman and patriot after whom the chapter has been named.

Assemblyman Runyon said in part:

"When we look upon the great men of the world we are prone to think that our great men loom up with any of them. There are out outstanding figures, the Father of the country and the Savior of the country. For the work given to George Washington, he was the one man assigned by God to do it. We have made Washington almost demi-God.

"The humanity of Lincoln was one of his greatest human attributes. It was his great humanity which brings us close to him in the page of history today. He accepted each day with its responsibilities and its burdens and in doing all things that came his way. The keenness he learned by the firelight stood him in good in learning to grasp opportunities as they presented themselves. The great war made it necessary for a great leader to save what Washington had brought to birth.

"His life was no sham, only a sweet life. His character occupies a bigger place in the minds of those who come after him and those who were his contemporaries. It is a great thing for humanity and the country that such a man once lived. He was a man of sorrow and by his stripes are we healed; by the travail of his soul which was his portion, and by his death we are healed, and when time has passed away then indeed, and not until then, will the world be prepared to acclaim its debt, not only Americans but the entire world owes to the commoner, the great Christian, Abraham Lincoln."

Other speakers and entertainers were Rev. Charles M. Anderson, who delivered the invocation; Paul H. Burns, who spoke on "Lincoln the Magnanimous;" Frank W. Wadsworth, Newton B. Smalley, Supreme Worth Protarch J. D. Jones, Supreme Registrar W. S. Gould and Jesse Rogers.

BIRTHDAY PARTY FOR RUTHERFORD V. DALLEY

Rutherford Vandeventer Dalley, the son of Mr. and Mrs. Rutherford H. B. Dalley, of West Front street, was given a birthday party yesterday afternoon from 1 to 5 o'clock, he being ten years old. The affair was arranged by his mother and it was very enjoyable. There were eighteen boys and girls present to congratulate the celebrant.

The afternoon was spent playing all kinds of games, and another feature was vocal and instrumental music which helped to entertain the young folks. Later in the afternoon the guests enjoyed a fine "spread" prepared by Mrs. Dalley. The celebrant received a number of useful gifts in honor of the occasion.

TO ATTEND COMPANY BANQUET.

Frank J. Shattle, of Washington street, who is the New Jersey representative of the Tropical Paint and Oil Company, of Cleveland, Ohio, will leave this city tomorrow morning to attend a banquet and get-together of the company's salesmen at Cleveland, an annual event. Mr. Shattle will visit in Washington and Pittsburgh while en route.

Wonderful Automobiles.
Over 26,000 Buick Automobiles sold so far during 1915 season; order today for March or April delivery. Vosseller & Pedeflous, 331 Park Ave.; tel. 1765.—Adv. **

—Do you know that S. & J. have some good bargains in good brass beds and mattresses at their sale.—Adv. 2 13 2***

VALENTINE SENT BY STAGE COACH

Eighty-five-Year-Old Heirloom Valued by Frank C. Burner, of the Borough,

AN ANCIENT TRADITION

Custom Prevailed Before Time of Penny Postage—Celebration of the Day Has Long Been on the Decline.

Although the practice of sending valentines to members of the opposite sex has lost some of its old-time prestige, bashful swains and winsome lassies will tomorrow celebrate the feast of the saint of the Roman calendar in a manner not unlike that in practice a century ago. With cupid playing the role of postman, anonymous communications and illustrative missives will be in circulation. Housewives will answer doorbells only to find inanimate callers in the guise of artistically designed envelopes lying on the door-mats. Some will become vexed after making several futile visits to the front door, and if a bill collector chances along he may have to ring for an extra half hour in order to produce the required response. He may also be swooped down upon by a joyous lassie who mistakes him for a valentine deliverer.

The custom of choosing valentines has been accidentally associated with the name of a saint on the Roman calendar, said to have been martyred in 306 A. D. On the eve of St. Valentine's Day young people of both sexes used to meet, and each of them drew one by lot from a number of names of the opposite sex, which were put into a common receptacle. Each gentleman thus got a lady for his valentine, and became the valentine of a lady. The gentlemen remained bound to the service of their valentines for a year. A similar custom prevailed in the Roman Lupercalia, to which the modern custom has, with probability, been traced. The day is now celebrated by sending anonymously through the post sentimental or ludicrous missives specially prepared for the purpose. But this practice is also on the decline.

One of the interesting bits of history connected with the day is an heirloom in the possession of Frank C. Burner, of North Plainfield, who is the proud owner of a valentine sent by his mother, then Miss Elizabeth Bonstow, to Henry Pillar, February 14, 1840, eighty-five years ago tomorrow. The missive was sent by stage-coach, at that time the only mail delivery, from Dartmouth, Devon, to Torquay, Devon, a distance of thirty-four miles. A fee of two shillings (forty-eight cents) was charged for delivering the remembrance, and it was francked by members of Parliament.

The valentine itself is a work of art, probably entailing many weeks of handiwork on the part of the sender. It folds up in the shape of a dart, and when unfurled the valentine resembles a scalloped circle, with eight darts arranged in pivot fashion. Each one of the darts has a large heart at the top and a small heart at the apex, and birds and other figures are cut out by hand. The missive, although of a fragile nature, has been remarkably well preserved by the owner by whom it is highly treasured.

On each of the larger hearts a verse, composed by the sender, is written in script and each of the eight smaller hearts bear capital letters, which probably bear some significance which cannot be deciphered today.

DUNCAN BULKLEY WILL GIVE MUSICAL PROGRAM

At the meeting of the literature department of the Monday Afternoon Club on Monday, to which all the club members are invited, a musical program will be presented by Duncan Bulkley, of New York, consisting of songs of Kipling and the Hindu poet, Tagore. Mr. Bulkley is already well-known to Plainfield people, and the club considered itself fortunate in having this opportunity to hear him. A paper on Kipling will be given by Mrs. Charles Waltenback.

New 1915 Pullman $650.
Electrically started and lighted, cost $800, on account of body having been slightly damaged (but repaired as good as ever) you save $150; act quick. Thompson Auto Co.—Adv. 2 13 2***

—Today marks the close of three and one-half days of VanArsdale's annual shoe sale. Scores of people have taken advantage of it. Sale will continue until the 24th, but the earlier you come the better the selection.—Adv. ***

UNION PLACES "BAN" ON SEBRING'S HALL

Building Trades Council Warns "Typos" as to Holding Dance There.

The fact that the local Typographical Union has announced a ball to be held in Sebring's Hall this month, was the subject of consilerable discussion at the meeting of the Building Trades Council, last night, for the reason that the council has placed a "ban" on that auditorium. It was finally decided that if the "Typos" insist on holding its dance in Sebring Hall, the printing of the labor directory which is now in the hands of a local union printer will be given to some out-of-town concern.

It was learned today that the Typographical Union will hold a meeting Monday night to discuss the above matter. The council also took up the question of Halbtoerster's orchestra playing for a dance in Sebring's Hall recently, it being explained that the orchestra at the time did not know of the "ban" on the hall. The council reported that a motorcycle had been purchased for the business agent, William Lunger, and would be delivered within a short time.

COLLECTOR TELLS ABOUT TAX OFFICE

W. R. Townsend Brings Out Interesting Facts in Address.

An interesting meeting of the West End Civic Association was held last evening in Washington School, at which time Tax Collector William R. Townsend was the speaker, his subject being "The Tax Question as Viewed from the Tax Collector's Office." Many questions were asked, all of which Mr. Townsend answered in a satisfactory manner. Among the things suggested was that one assessor with a regular salary, and an office with the other city officials who could be seen at any time, would be far better for the taxpayers than the present system.

The speaker is a strong advocate of Plainfield having its own City Hall, and gave figures to show that a building costing $60,000 would not be any more expensive to the people than the present method of paying rent.

After many members of the association had asked more questions to all of which replies were given, a rising vote of thanks was extended to Mr Townsend. Other routine business matters were transacted, among them being a resolution being passed to extend an invitation to all the labor organizations of the city to have a delegate attend the meetings of the association, Mr. Harding, of the Carpenters' Union, being present.

It was suggested that a representative committee attend all of the meetings of the Common Council and also those of the finance committee. Two new members were admitted.

R. S. Lewis, chairman of the entertainment committee, announced that the next regular meeting, which will be held March 12, Howard Williams will address the association on Commission Form of Government.

PRISONER TO LEAD MEETING.

C. Edward Schumacker, of this city, who was committed to the county jail on a charge of embezzlement in default of $2,500 bail, informed Sheriff Otto today that he would lead the religious meeting in the jail's assembly room tomorrow afternoon. The holding of a Sunday service for the prisoners is one of the innovations introduced in the new jail reform movement. Mr. Schumacker has had considerable experience in religious organizations and stated that it would not be necessary to have an outside leader. His offer was accepted.

TO HOLD A PEACE MEETING.

Under the auspices of the Religious Society of Friends, a peace meeting will be held in the meeting-house on Watchung avenue, tomorrow afternoon at 3:15 o'clock. Francis R. Taylor, an earnest and magnetic speaker of the other branch of Friends, will address the meeting. Everyone interested is urgently invited to attend. Mr. Taylor also expects to attend the regular meeting for worship to be held at the meeting-house at 11 o'clock tomorrow morning.

1912 Overland Roadster $250.
Repainted and in fine shape; very latest style. Thompson Auto Co.—Adv. 2 13 2***

—Greatest values in dining-room furniture can be had at Shirley & Johnston's during their big sale.—Adv. 2 13 2***

BEATRICE HERFORD DELIGHTS AUDIENCE

Famous Monologues Enjoyed by Large Audience at the High School.

Miss Beatrice Herford delighted an audience of five hundred or more well-known Plainfielders, last night when she delivered a number of her famous monologues at the High School Auditorium. The entertainment was given under the auspices of the Cupbearers' Circle of King's Daughters, and the treasury of the organization will be enriched materially as a result.

Miss Herford gave four monologues: "In A Restaurant," "The Cook," "The Discontented Voter" and "In an Intelligence Office," as the regular program, and in response to repeated encores to the second and third, "Choosing the Wallpaper" and "The Pay Station Girl" were selected. From the minute that the entertainer appeared on the stage until her last monologue, the audience was kept in continual laughter by the true to life depictions of the various characters. "The Discontented Voter" was probably the most popular of all for as may be surmised by the title it dealt with the subject of "Votes for Women" in an amusing manner.

During the evening a number of young women of the circle sold candy to those in the audience, and this added to the evening's receipts. The president of the circle is Miss Edith Griscom; Mrs. Brown Rolston is vice-president; Miss Helen Adams is secretary, and Miss Katherine Titus is treasurer. Mrs. E. P. Sharretts is an honorary member and the trustee is Mrs. Archibald Cox. The other members are Mrs. Douglas Anderson, Mrs. Clifford Baker, Mrs. Edward Booth, Miss Marion Brown, Miss Dorothy Burke, Miss Louise Booth, Miss Marguerite Carpenter, Mrs. Gifford Cooley, Miss Mary Faber, Miss Elizabeth Flanders, Miss Charlotte Finch, Mrs. Leslie Hallock, Miss Leontine Huntsman, Miss Hope Ivins, Miss Lillian King, Miss Caroline Martin, Miss Gabrielle McQuade, Miss Edith Mellick, Mrs. Hartley Mellick, Miss Ethel Most, Mrs. Maxwell E. Perkins, Miss Mary Runkle, Miss Florence Stuart, Mrs. Edward C. Suffern, Miss Alice Titus, Miss Marguerite Townsend, Miss Ruth Waldo, Mrs. Arthur Wharton-Bickey.

BROTHERHOOD HOLDS A LINCOLN AFFAIR

Large Gathering in First M. E. Church Enjoys An Appropriate Program.

Under the appropriate title of "An Evening With Lincoln," the Brotherhood of the First M. E. church and the Epworth League held a combined gathering in Vincent chapel, last night. A timely program dealing with the observance of the martyred President's birthday was enjoyed by an attendance numbering nearly two hundred. A feature of the affair was the presence of Judd Stuart's notable collection of Lincolnia, which many of those present had never seen before.

Samuel Bingaman, president of the Brotherhood, presided over the gathering, and introduced the speaker of the evening, Rev. Dr. Addison W. Hayes, of Madison. The latter gave a highly interesting address on "Lincoln, the True American." A musical program was rendered by the Dutch Arms Band and refreshments were served in conclusion. In keeping with the patriotic spirit of the occasion, the ice cream was in a combination color of red, white and blue. Mr. Bingaman was assisted in arranging the conducting the affair by a committee selected from the members of the Brotherhood.

PYTHIANS HOLD EUCHRE.

At the conclusion of its regular business session last night, Perseverance Lodge, No. 74, K. of P., and a gathering of friends enjoyed a euchre. Following the play prizes were awarded and a social hour with refreshments was enjoyed. The affair was in charge of the good and welfare committee of the lodge.

LYDIA CHAPTER OBSERVANCE.

Lydia Chapter, No. 41, Order of the Eastern Star, celebrated Lincoln's Birthday by holding a banquet and social after the regular meeting last night. Several vocal selections were contributed by Miss Myrtle M. Kipsey, of the borough, and Worthy Patron, Guy D. Peck, gave a history of the American flag.

—Bargain—1912 Hup runabout, overhauled and painted; the most economical car you can use. Stryker's Garage, next to station.—Adv. 2 13 2***

—TRY A PRESS WANT AD.

RUSSIAN ARMY CORPS CAPTURED

Berlin Reports a Decisive Victory Near East Prussia.

CZAR'S LOSSES HEAVY

Germans Violently Bombard Nieuport and Region of the Great Dune—Squadron of Aeroplanes Appear Over Verdun Region.

Paris, Feb. 13.—The French War Office gave out the following statement this afternoon:

"From the sea to the Lys the Germans violently bombarded Nieuport and the region of the Great Dune. Their artillery also fired upon Ypres during the night of February 11 and 12, and upon our positions to the east of Ypres. During day of the 12th our artillery effectively replied to German cannonade. From the Lys to the Somme there have been intermittent cannonades in the region of Arras, near Carency. We exploded two mine chambers in the enemy's minor advance posts on the Somme. Between the Oise and the Aisne, as well as in Champagne, there has been great artillery activity on both sides. A squadron of ten aeroplanes appeared in flight over the Verdun region, but the bombs they dropped caused no damage. In Lorraine the German attack upon our outposts at Arracourt, mentioned in the report of yesterday evening, was lost by one company, while another company attempted, but without success, to seize our outposts at Ranzey. In Alsace the enemy bombarded the positions which we captured on February 12 in the region of Sudolkoff."

Scarborough, Eng., Feb. 13.—The new cargo steamer Torquay, of Dartmouth, was towed into Scarborough harbor last night, in a sinking condition, after either striking a mine or having been torpedoed eight miles east of this port. The damage was amidships, one boiler having been penetrated. One man was killed and two were injured.

Havre (via Paris), Feb. 13.—It is now considered certain that the British steamers Oriole and London Trader have been torpedoed and sunk by a German submarine. The last time the vessels are known to have been seen was at 2 p. m. January 30, near Dungeness.

Rome, Feb. 13.—One hundred and seventy million lire ($34,000,000) has been appropriated by royal decree to be put at the disposal of the Minister of War to meet necessities of the international situation. A despatch to the Giornale D Italia from Ancona states that two steamers laden with cereals for Italy have been stopped by Austrian torpedo boats and taken to Trieste.

Constantinople, via Amsterdam, Feb. 13.—The Sublime Porte will present a note of protest to neutral governments against the sinking of the steamship Washington, partly owned by American interests, by the Russians in their bombardment of Trebizond.

Athens, Feb. 13.—Turkey has accepted in full the terms of the strong note sent the Porte by the Greek government demanding an apology, both personal and in public, by the police prefect of Constantinople in connection with the insult by a Turkish police agent to a Geek naval attache at Pera.

DEATH OF WELL KNOWN ADVERTISING MANAGER

Miss Emma B. Winter, advertising manager for James A. Hearn & Son, died on Thursday evening at her home, 52 West Ninety-second street, New York, after a brief illness.

Miss Winter was born in Philadelphia and at an early date took a position with the firm in whose employ she spent nearly her entire life. She was widely known among publishers and advertising representatives. She enjoyed in a marked degree the friendship of all the employes of James A. Hearn & Son. She was a believer in and worker for co-operation between employers and employe, and had been since its formation secretary of the employes' organization. Miss Winter leaves four sisters, Miss Mary Winter, Miss Annie L. Winter, Mr. Robert H. Crozier and Mrs. E. D. Jones.

GOSPEL ADDRESS.

The subject of the Gospel address to be given by Samuel Ridout, at the hall, 209 East Front street, this city, at 7:30 tomorrow evening, will be "The Coming of the Lord In the Light of Scripture and of Present Conditions." All are welcome.

A. E. FORCE & CO.

"THE WHITE STORE"

WE GIVE THE FAMOUS S&H GREEN TRADING STAMPS--BUT NOT ON THESE SPECIALS

1915--Prosperity Sale--1915

SATURDAY, LAST DAY--From 25 to 50% Less Than Regular Prices

THIS SALE IS A GREAT BIG SUCCESS—Hundreds of people have shared in the big values—have you? If not come tomorrow for this is an exceptional time to save money on new and desirable merchandise.

PLEASE NOTE—On account of small profits on these specials, we will not give stamps, take telephone orders or charge.

$2 and $1.50 Value Waists $1.00
25 dozen of the latest styles Waists, in al lsizes; long sleeves, open front, high and low collars; lace and embroidery trimmed, at $1.00

15c Huck Towels, 10c.
50 dozen fine bleached Huck Towels, good size, 19x39 inches.

59c Men's Shirts 38c.
50 dozen men's negligee Shirts, soft cuffs, in a variety of styles; sizes 14 to 16½.

$1.25 Long Cloth 89c.
Fine 36-inch Long Cloth.

10c Crash at 7c.
Bleached and unbleached crash—good grade.

5c Wash Rags 5 for 20c.
Fine Turkish Wash Rags, good quality.

59c Mercerized Table Damask 39c
64 inches wide, bleached; several patterns.

25c Curtain Swiss and Scrim 11c.
36-inch White Swiss, figures and dots, ecru scrim, fancy weave and fancy borders; about 50 pieces to choose from. On second floor.

Values to 25c White Goods 12c.
50 pieces in a big variety of weaves; cross bars stripes and checks.

12c Cambric 7½c.
36-inch fine bleached Cambric.

$1.25 Comfortables 98c.
One lot of about 50 Comforts, in light and dark colors.

75c Night Gowns 49c.
Low neck, lace and embroidery trimmed.

Shoe Dept. 302 W. Front St. Cor. Madison Ave.

Clearance Sale of Men's Shoes

It is matchless in its cutting down of prices. Value-wise men will recognize the advisability of taking advantage of this sale, not only for immediate foot needs, but for a long time to come.

Men's Shoes in gun metal calf and tan calf; button and blucher styles.

Former price $4.00, now at.....$2.98
Former price $3.50, now at.....$2.50

59c Ladies' Union Suits 39c.
Ladies' Bleached fine knit fleeced light weight Essex Mills.

$1.25 Linen Table Damask $1.00.
Fine pure linen, 72 inches wide in 10 patterns.

20c Ladies' medium weight black cotton Hose, double heel and toe; from Ipswich Mills; all sizes, 8½ to 10.....12c

12½c Men's Black Hose, 3 pr. 25c
All sizes, fine black Hose, 10 to 11½.

20c Children's fine and coarse ribbed black Hose; double heels and toes; sizes 6 to 9½ 12c

$1.25 Kid Gloves 85c.
25 dozen in all sizes; fine pique seam Kid Gloves, in black, tan, white, gray, mode, brown.

15c Writing Paper 9c.
Regular size box, linen finished Writing Paper.

50c Value Ladies' Underwear 29c.
Fine knit fleeced Vests and Shirts, all sizes and extra sizes.

SALE OF SHEETS AND PILLOW CASES.

79c Sheets 57c.
Pepperill Mills, 81x90 Sheets.

89c Sheets 69c.
Famous Dwight Anchor 81x90 Sheets.

Hill Pillow Cases.
18c value, size 42x36, at....15c
19c value, size 45x36, at....19c

$1.25 Umbrellas 85c.
Ladies' 26-inch and men's 28-inch fine American taffeta Umbrellas; plain and trimmed handles, at 85c

25c Value Ladies' Black Hose 19c 3 Pairs for 50c.
There are two grades in this lot to choose from, light and medium weight; light weight Ipswich, medium weight Burson; all sizes 8½ to 10.

HUCK TOWEL SALE

VALUES TO $39c AT 25c.

100 dozen fine Huck Towels; all white borders; large and small size towels; hemstitched and plain hem; strictly all linen; the best lot we have ever offered at 25c

APRON SALE

VALUES TO 50c FOR 25c.

100 dozen in this lot of white, plain and fancy trimmed; large and small, figured percales and apron checks; in all sizes and shapes, large and small; many are manufacturers' samples, at.....25c

BAPTISTS PLAN FOR MISSIONARY RALLY

National Officers to Address Gatherings in This City February 17.

All interested in the cause of missions will be glad to know that Mrs. Helen Barrett Montgomery and Mrs. Henry W. Peabody will address the Women's Missionary Societies of this city and vicinity at the First Baptist church, Wednesday afternoon, February 17, at 3 o'clock. Mrs. Montgomery is president of the Woman's American Baptist Foreign Mission Society and Mrs. Peabody is vice president of the same society.

Mrs. Montgomery's addresses were so full of force at the time of the Interdenominational Missionary Jubilee that she received the name of the "Dynamo." Mrs. Peabody, known for years as Mrs. Lucy Waterbury, always wins the hearts of her hearers.

A Baptist rally will begin with a devotional service at 2 o'clock in the lecture room of the church. Rev. Dr. Claire, of East Orange, will make a short address. All Baptist women in this vicinity are urged to be present. Tea will be served at the close of the meetings.

MISS MEAD TO SPEAK.

Miss Margaret Mead, who has just returned from a trip to China, will tell the Warren chapel Sunday-school tomorrow about the missionary work her sister, Miss Fredericka Mead, is doing in that country. Miss Mead was a teacher in Warren chapel and head of the mission work of the school before she left for the foreign work. All persons interested are invited to hear Miss Mead speak.

WILL OBSERVE "BOYS' DAY" AT 'PLAINS BAPTIST CHURCH

The services at the Scotch Plains Baptist church tomorrow will be of special interest. It will be "Boys' Day." The Boy Scouts are placing a neat card of invitation in the hands of each boy and his big brothers and fathers, inviting them to the service at 10:45 o'clock tomorrow morning.

The Boy Scouts will have a part in the service. Rev. J. Madison Hare, pastor of the church, will preach a special sermon on "Lincoln, the Ideal Scout." A cordial invitation awaits every boy and his friends. The Bible school will meet at 9:30 o'clock in the morning and the young people's service will be held at 7 o'clock in the evening.

NEED LARGER DONATIONS.

The Plant, Flower and Fruit Guild are greatly in need of larger donations of fruit, vegetables, delicacies and anything suitable for the sick. With the increasing cold the list of sick persons grows larger. We do not want to neglect anyone, but have been obliged to do so on account of not having sufficient supplies to meet the demand. Donations may be sent to the Woman's Christian Temperance Union rooms, 10 Madison avenue, Babcock building, on Monday afternoon, from 4 to 6, and Tuesday morning, from 9 to 10:30.

—It pays to use the advertising columns of The Press.

B. Altman & Co.

Special Sales at Advantageous Prices, for Monday, Feb. 15th:

Women's Silk Afternoon Dresses and Dance Frocks

in the latest models, of superior quality and in the correct colors, will be placed on sale

at $27.50

(EXCEPTIONAL VALUE)

These Dresses, in a full assortment of sizes and colors, will be on sale on the Thirty-fourth Street side of the Ready-to-wear Department.

Imported Lace Curtains, Bed Sets and Panels

will be on sale in the Curtain section on the Fourth Floor, at prices calculated to insure a quick disposal.

French Lace Curtains,
per pair . . . $3.75, 5.25 & 6.50

French Lace Bed Sets (single size)
per set . . . . $9.75 & 14.00

Filet Lace Curtains,
per pair . . $19.00, 22.00 to 48.00

Filet Lace Panels
each . . . $16.00, 19.00 & 24.00

An Extraordinary Sale of 10,000 Yards of Imported Cretonnes

will be an important feature in the Upholstery Department on the Fourth Floor.

The prices for this occasion will be

22c., 32c. & 45c. per yard

Orders may be left for Slip Covers and Draperies, to be made from these Cretonnes, and prompt deliveries are assured.

Also Sales of French Lingerie, Tailor Serge, Spring and Summer Dress Fabrics and Household Linens

Fifth Avenue - Madison Avenue
34th and 35th Streets New York

DUNELLEN

All the Happenings of the Day In Plainfield's Hustling Suburb.

Ellis Carman, of Plainfield, a former resident, spent yesterday afternoon in the borough as the guest of Theodore W. Day, Jr.

Mr. and Mrs. George H. Miller, of New Market road, entertained Mr. and Mrs. W. R. Hetfield, yesterday.

Mrs. William Huff, of North avenue, has been quite ill since Monday. The nature of her ailment is not known.

Lloyd Broshart, son of Contractor and Mrs. Frank Broshart, has the measles.

Mrs. R. G. Minnich, of Catasgua, Pa., who has been spending the past three weeks together with her family at the home of her parents, Mr. and Mrs. James Hannon, of Front street, left Thursday evening for Belvidere to attend her sister-in-law, Mrs. Harry Hannon, who is quite ill. Mrs. Minnich will return to the borough.

Miss Priscilla Pennock, daughter of Dr. and Mrs. Edward Pennock, of Mountainview terrace, is entertaining Miss Blanchette Sterns, of New York city, over the week-end.

Jack Wilmot, son of Mr. and Mrs. Alden Wilmot, of Third street, has recovered from an atack of measles.

Mr. and Mrs. John G. Woodring, of Front street, attended the funeral of Mr. Woodring's uncle at Easton, Pa., yesterday.

Arthur Barto, of Front street, spent yesterday with his sister, Mrs. H. E. Wood, of Jamaica, L. I.

Margaret Vail, daughter of Mr. and Mrs. Fred Vail, of North avenue, is suffering from eczema.

George W. Day, of the Weekly Call, is suffering with a severe cold.

TO TAKE PART IN PLAY.

Harold Seals, of Front street, and Richmond Ritterbusch, of Dunellen avenue, have been given roles in the play, "Strong Heart," to be given by the Junior class of Plainfield High School in the auditorium of the school on Saturday evening, March 6. The author of the play is the well-known playwright, William DeMile. The play was run successfully in New York for two years, the leading parts being taken by actors of note. It is a regular Columbia College play and is based on the football team that the college once possessed. The casting of the play is said to be excellent.

GETS P. O. PLUM.

James H. Trewin, brother of Robert Trewin, the North avenue restaurant man, has been appointed postmaster at Flemington for the regular term of four years.

TENNIS CLUB MEETING.

At the annual meeting of the Crescent Tennis Club held Thursday evening at the home of former Mayor William Wyckoff, where one of the members of the club, Emanuel Appert, boards, Alton Eckert was elected president; Ralph Eckert, vice president; Earl Wescott, treasurer, and Arthur Bogardus, secretary. Among other business was the decision to make extensive improvements on the Madison avenue courts for the coming season. The meeting was in the nature of a farewell affair to Emanuel Appert, who moves to New York for business reasons the first of the month. During the social hour which followed the transaction of business this aspect of the meeting was fittingly borne in mind. Mr. Appert has lived in Dunellen for the past five years and during his short residence here has made numerous friends.

SUCCESSFUL DANCE.

The old fashioned dance held in the local theatre on Thursday evening was a real successful affair. Over one hundred invited guests were present and all the old time dances indulged in to music furished by Prof. Smith, of Belle Meade. The affair was arranged by a committee composed of Postmaster Henry S. Garretson, George W. Day, of the Weekly Call, and Republican Committeeman Albert N. Randolph.

ANNUAL MEETING.

The annual meeting of the Woman's Missionary Society, of the Presbyterian church, will be held at the home of Mrs. C. B. Mattis, on Washington avenue, on Tuesday afternoon of the coming week. All members of the society are urged to be present.

An adjourned meeting of the Mayor and Common Council will be held in the Council chambers Monday evening.

Benjamin Dodwell, of Jackson avenue, entertained Prof. Charles Cregar, of Plainfield, yesterday.

For an account of the bowling match on the Presbyterian alleys last evening, between the Baracas and the five of the Courier News Publishing Company, turn to the sporting page.

The monthly meeting of the Board of Trade will be held in the Borough Hall on Monday evening.

Mr. and Mrs. C. W. Dilts, of Second street, entertained Miss Elizabeth Effing, of New York, yesterday.

JAMES EVERETT.

James Everett, aged 84 years, died at the farm of Benjamin Bays in Piscataway at 9 o'clock Thursday night. Mr. Everett came to this country 46 years ago from England and had lived on the Bays farm during that period. The funeral will be held tomorrow afternoon at 3 o'clock from the Bays residence. Rev. Dr. Poland, pastor of the Seventh-Day Baptist church, New Market, will be in charge of the service. Interment will be at the Seventh Day Baptist burial grounds on the Stelton road.

'Plains & Fanwood.

As the topic of his sermon tomorrow, Dr. H. K. Carroll, pastor of the Methodist church, has chosen "Peace." The Epworth League will meet at 7:15 in the evening and the Sunday-school in the afternoon at 3 o'clock.

About forty young people of Scotch Plains enjoyed a Lincoln social held in the lecture room of the Baptist church, last night, and passed a pleasant evening playing various games. Toward the close of the affair the committee in charge of the entertainment served refreshments. The entertainment next Friday will be in observance of Washington s Birthday, and it is possible that it will be postponed from the regular meeting night to Monday evening.

At the 10:45 morning service in the Baptist church tomorrow, the Rev. J. Madison Hare will preach on "Lincoln, the Ideal Scout." The two local Boy Scout patrols will attend the service in uniform and the parents and friends are also invited to be present. Sunday-school will be at 9:30, as usual, and the B. Y. P. U. will meet in the lecture room at 7:45 in the evening.

Mr. and Mrs. John Albert, of Westfield road, are entertaining their nephew, Raymond Ross, of Astoria, L. I.

Mrs. J. Hudson Thompson will entertain the choir of the Episcopal church at her home on Martine avenue, this evening, for the weekly rehearsal.

Sunday-school will be held in the Episcopal church at 10 tomorrow morning, and the morning service, which will be conducted by the Rev. Oscar Stuart Michaels, will be at 11 o'clock.

The Willow Grove chapel and St. John's Baptist church meet tomorrow afternoon for services at the usual hours.

Although organized but a short time, the Sunshine Weavers are already doing very good work. It was started as a branch of the Lend-a-Hand Society and Home Department of the Baptist church, and is composed of the young girls of the church. Mrs. John Z. Hatfield, Mrs. J. Madison Hare and Mrs. George Dunn meet with the girls and articles are made for the foreign and domestic missions.

Following the next meeting of the Belgian Society, to be held in two weeks, it is expected to have enough garments to fill a large case to be sent to Europe for the relief of the war sufferers. Since the organizing of the society shortly after the start of the war, between thirty and forty women from Fanwood and Scotch Plains have met at the home of the Misses Kyte, on Martine avenue, and sewed on various forms of wearing apparel to send to Europe. Letters from those who received the gifts have been sent to the society, and at a recent meeting communications were read from the London Times' Red Cross Relief station at London, the Maternity Hospital at Folkstone, England, and Belgian Clothes Relief Society, stating how the donations from the local society were distributed and who received the benefits.

Joseph C. Rhodes, of Midway avenue, is on a two weeks' business trip to the Bermuda Islands.

James Devine, of Tillitson road, is on a business trip to Florida, where he will inspect wood for railroad ties. On his return he will have three or four hundred ties cut by local men and piled at the local station, to inspect.

Miss Helen Hoar, of Martine avenue, is spending sometime with friends in Washington, D. C.

John R. Stevens is quite ill at his home on Martine avenue.

Bound Brook.

The services in the Methodist church tomorrow will be as follows. Sunday-school at 9:45 a. m.; morning worship at 11 o'clock, sermon by Rev. Daniel C. Dorchester, subject, "The Church and Its Relationship to Jesus Christ." This will be the first of a series of special messages to the church. Epworth League meeting at 6:30 p. m.; evening service at 7:30 p. m., preaching by the pastor, theme, "Abraham Lincoln."

At the annual meeting of St. Paul's Choir Association the following officers were elected: President, Rev. Arthur S. Phelps; vice president, Charles F. Fisher; secretary, William H. Ford; treasurer, Charles E. Phelps. At this meeting Harold Cressingham was elected manager of St. Paul's basketball team, with William H. Fort as captain.

Fred [illegible] has returned from a business trip of several months in Cuba.

At the Congregational church tomorrow the pastor, Rev. William T. Boult, will preach the second sermon in the series on the general topic, "Encouragement for the New Recruits." His subject will be "Growing a Great Soul." At the evening service he will preach the second sermon of the series of "Some Strange People I Have Met." His topic will be "The Man Who Has Lost His Religion and Does Not Miss it." The Sunday-school will meet in the chapel at 10 a. m.; the Men s Class at 10 a. m. in the church; the Y. P. S. C. E. will meet in the chapel at 6:30 p. m.

The meeting of the Woman's Literary Club will be held at its rooms in the Public Library on Monday afternoon, in charge of the department of literature and art. The following papers will be read, "The Afro-American On Literature," by Mrs. W. W. Smalley; "American Composers of Music," by Mrs. L. N. Wood, "Art and Articles," Miss Augusta Tappan.

Watchung.

The monthly meeting of the North Plainfield Township Committee was held at the Town Hall on Thursday, W. de LaR. Anderson presiding. In order to expedite the business of the township and enable the members of the Committee to scrutinize the various bills more closely, it was decided that these must be in the hands of the clerk by the third of the month. Among other matters that received careful consideration were complaints about some vicious dogs that attack pedestrians on Johnston's Drive and vicinity; the question of eventually opening up some of the old wood roads on the first and second mountains that have been lately closed up by the owners; an attempt to straighten out a legal tangle with reference to a quit claim and tax release on certain parcels of land in the township, being the result of a partial repeal of the current laws on the subject by the Legislature; and the enforcement of an ordinance of 1911 directing property owners to remove trees, bushes and obstructions standing on the side lines of the public roads in the township. The annual report of the Committee for 1914 is just being distributed to the taxpayers. Total receipts from all sources were $11,151.65. This does not include the school receipts of $5,995,-71, nor the tax levied and immediately paid for county and State purposes. Disbursements for 1914 were as follows: Township purposes, $5,854.58 (not including a bill of the township counsel which was presented too late for the report); roads, $1,922.25; poor, $989.51; Board of Health, $457.90; police, $170.90; fire department, $10; fire warden, $261.75; sidewalks, $16.10; electric lights, $1,694.92; telephone, $9.65; total, $11,087.56, leaving a balance of $64.-09. The next meeting of the Committee will be held on Thursday, March 11, at 2 p. m. Taxpayers are urged to attend these meetings, as the Committee cheerfully invites all advice and criticism.

M. Ramsey, of Princeton, will conduct the services in the Mary E. Wilson Memorial Union church tomorrow. Douglas W. Demler will conduct the evening song service.

Miss Edith Lane, of Ridgefield, is the guest of her classmate, Miss Elsie F. Schmidt, over the week-end.

Rev. and Mrs. Phinneas B. Kennedy, of Bloomsbury, are guests of Mr. and Mrs. Henry R. Kennedy, at Hickory Knoll.

William H. Demler, who has been confined to his home for the last week, is convalescing.

The Ladies' Auxiliary, of the North Plainfield Township Improvement Society, have made elaborate plans for their Valentine lunch box dance in the "Mill" this evening.

WILLING TO BE KIDNAPPED SHE TELLS BROTHER RESCUER

Somerville, Feb. 13—Pretty Annie Vistuk, sixteen years old, and Abralin Ally, a West Indian, were placed in the Somerset county jail, Thursday night, after they had attempted to elope from Manville, where Ally is employed in a manufacturing plant. The elopement was frustrated by the girl's brother, Michael Vistuk, who came here and informed the authorities that Ally had kidnapped his sister.

It was learned later that the girl was willing to be kidnapped and that Ally had telephoned to Recorder Sutphen here earlier in the day for a marriage license. He was referred to Walter French, license clerk of the township, in which the girl lives. The elopers drove across country to French's office near Millstone, but failed to get a license because of the girl's age. The two were found Thursday night at a store near Manville by the county authorities.

Vistuk made a charge against Ally and his sister and they were held for the Grand Jury.

S. S. ASS'N MEETING.

The Plainfield Sunday-school Association will meet on Monday night, April 12, at the First Presbyterian church. It is planned to have a few short addresses by prominent Sunday-school workers and there will also be an attractive program of music.

WE ANNOUNCE THE

S-A-X-O-N

The Car That Makes Both Ends Meet

The Saxon Has Removed the Last Objection Anyone Ever Had to Own an Automobile--the Price Reason.

$395

In Detroit

What it Costs to OWN One

New improved body, genuine streamline effect — identical in style with high priced two-passenger cars. Wood or wire wheels. Electric lights and starter, $70. Standard or 60-inch tread.

1-2 cent Per Mile

What it Costs to RUN One

For the **first cost** of the Saxon **places** this sturdy car within reach of everyone. Its price is $395.

And the **after cost** of the Saxon **keeps** it within the means of everyone. Owners are amazed at the economy records of their Saxons—28 to 36 miles per gallon of gasoline; 75 to 100 miles per pint of oil; 3,500 to 5,000 miles on a set of tires. Saxons average half a cent a mile in operation cost—one-fourth of a cent per mile per passenger.

And the Saxon **stands up.** It endures the hardest kind of usage without flinching. Many thousands of Saxons now in use all over the United States, in Canada, and in foreign countries have proved the sterling goodness of Saxon construction.

HOW WE CAN DO IT.

Some folks wonder how we can possibly build for $395 a car that will do the things a Saxon will do. **Good design** is the answer—knowing how—having the right idea of what a light car should be and do, and then figuring out the best way to get these results at the lowest cost consistent with quality.

Our engineers had at their disposal all that has been learned about automobile building. They started from the beginning to design a light car for economical manufacture and upkeep. They adopted nothing freakish; but they found new ways to use many standard features. They also were first to use some brand-new things of proved efficiency.

For instance, they used, perhaps for the first time in this country, a high-speed motor. A few years ago it would have been impossible to build a motor the size of the Saxon and have it deliver adequate power. Today we know how to do it. Saxon engineers have designed a motor that is at once light, powerful, efficient and very durable.

SAVING 45 PARTS AT A STROKE.

Saxon engineers found a method of spring suspension that makes a light car exceedingly comfortable to ride in and at the same time saves 45 parts. Think of it 45 parts saved by one idea of design. By so doing they not only cut down manufacturing expense, but reduced weight and complications, and entirely eliminated noise.

And still more wonderful—the Saxon type vanadium springs provide the fullest riding comfort. No less than 15 higher priced cars have already adopted this type of springs.

In the Saxon Roadster our engineers use one large steel stamping as motor base, subframe, sod pan and dust apron, saving another two score parts, providing a better construction and reducing expense. Right design, again.

And so on all through the car. By taking thought, we are able to offer for $395 a better automobile than could be bought only a few years ago for five times the price. Saxon is the **modern** car.

The same thing has happened—though less rapidly—in other industries. You can buy today a better watch, a better locomotive, a better typewriter, a better sewing machine, for less money than you would have paid for an inferior article in the earlier days of those industries. Manufacturers have learned how to build better—at less cost.

WHAT SAXON OWNERS SAY.

A year ago some might have called the Saxon "an experiment." But not today. It **has made good.** Read what these owners say:

"Today the Saxon is the car of the rich and the poor man alike. It has come to stay and I will always own a Saxon. I have driven enough to know how reliable it is everywhere."—Father McCabe, St. Columbus Rectory, Stonesboro, Pa.

"I am using my Saxon over rough roads which one week will be very muddy and the next sandy. It is standing up and is doing splendid work."—W. H. Hudson, Hereford, N. C.

"My Saxon has been driven 1,800 miles—mostly through heavy sand and mud. I have only spent 15c for repairs. I average about 33 miles to the gallon. Recently I went through a mud hole where three large cars had been stuck and pulled out with horses."—George L. Jacobs, Marengo, Iowa.

"My Saxon has given perfect satisfaction. I have been able to get 28 to 29 miles per gallon on an average run of 600 miles. Oil consumption runs from a pint to a quart to each 150 miles."—Mrs. L. A. Gulley, Champaign, Ill.

"As an automobile man for a number of years, I think the Saxon car is the best mechanical buy on the market within $400 of its price."—P. L. Landis, Chicago, Ill.

"We have driven our Saxon 230 miles over rough roads, using 6¾ gallons of gasoline and one gallon lubricating oil; driver inexperienced."—Havre Commercial Co., Havre, Mont.

SAXON "SIX" $785.

For those who want a touring car, this 5-passenger six-cylinder Saxon is truly an unusual value. It is generously roomy—in no sense a small car. It has 112-inch wheelbase, 32x3½ inch tires, 30-35 horsepower, high-speed motor, electric lights and starter as regular equipment, and many other unexpected features. And the price, too, is unexpected—$785 fully equipped.

See the Saxons at your dealer's or send to us for the latest issue of "Saxon Days."

STRYKER MOTOR CAR CO.

Walter W. Stryker, Prop.

Plainfield Daily Press

LESLIE R. FORT.....Managing Editor

Published Daily except Sunday, by the PLAINFIELD PRESS COMPANY, 105 North Avenue.

Entered at the Plainfield, N. J., Post-office as Second Class Mail Matter.

TELEPHONE PLAINFIELD 1300.
Private Branch Exchange connecting all departments.

Two cents a copy. Ten cents a week. $5.00 a year in advance. Delivered by carrier or by mail. No extra charge for papers mailed to points in the U. S. and Canada.
Any subscriber failing to receive a single issue will confer a favor by notifying the business office.
Advertising rates mailed on application.
Copy for change of Advertisement to ensure change for same day must be at the office by 9:00 a. m.

Plainfield, N. J., Feb. 13, 1915.

FEB. 13TH IN HISTORY.

1689—Revolution in England; William and Mary proclaimed sovereigns.

1727—Died at Boston, Cotton Mather, most learned man of his time in America, but who was deluded to believe in witchcraft.

1789—Died, Ethan Allen, hero of Ticonderoga. He had been captured by British and imprisoned in England.

1795—University of North Carolina opened.

1826—The American Temperance Society was founded at Boston.

1840—Died, Wilhelm Willink, in Holland, the financier who furnished the first loan to the Colonies after their revolt from Great Britain.

1861—Electoral votes counted in Congress and Abraham Lincoln, of Illinois, was declared elected to the Presidency and Hannibal Hamlin, of Maine, vice-president.

1869—Wreck of American ship Hermann on coast of Japan; 200 lives lost.

1878—British fleet entered the Dardanelles despite protest of the Turkish Sultan.

1883—Cincinnati desolated by overflow of Ohio River; 50,000 made homeless.

1883—Died, Richard Wagner, dramatist, poet and musician.

CHANGE S. P. C. A. LAWS.

Indirect tribute to the common sense method in which local S. P. C. A. cases are handled comes from the fact that there is no complaint about injustice in prosecuting offenders hereabouts, while in other sections of the state there is continual complaint. So great has been the trouble in Newark that the Evening News of that city has begun a vigorous campaign against some of the practices of the organization. In Ocean county the society for years has been dictatorial and unreasonable, and has brought about convictions before justices of the peace which have been a mere travesty on justice.

To do away with some of the practices which would disgrace Russian justice, two amendments to the S. P. C. A. laws are now pending before the Legislature at Trenton. One would take the handling of such cases away from the "nearest justice of the peace," and put the trial of cases on the police judge or recorder in municipalities where there are such officials, and where there are none, the district court would have jurisdiction. The other bill would change the method of disposing of the fines, half going to the municipality where the arrest is made and the balance to the Society for the Prevention of Cruelty to Animals, thus giving publicity to the collection and disposal of the money. Under the present law the society gets all the money, except the fees which go to the justices of the peace. The duties of the latter officials have been so restricted by legislation that many of them seek election, so that can get the "pickins" incident to the work for the S. P. C. A.

Both changes in the law are good ones. They will not interfere with the legitimate work of the Society where there is real prosecution and not persecution, and they will eliminate to a large extent the unjust convictions which the News and other papers are exposing at the present time.

ADORNING A STATE.

Like all the other western States, California is noted for the hustle and push of its residents. Just now, when all eyes are turned to the Golden Gate because of the Panama Pacific International Exposition, the State will attract more attention than ever before. The other States, New Jersey included, may take a hint from the plans that have been used to make California more attractive than ever to visitors.

With an idea of beautifying all the State before the opening of the fair the Los Angeles Chamber of Commerce offered large money prizes for the best gardens planted and maintained by schools of California. Every city and town in the State was eligible to compete for the prizes, which ranged from $400 to $150. By the plan the elementary schools were placed in districts, eight in a group. Intermediate schools, special schools and colleges, as well as home gardens were provided for in the list of prizes. Judges visited every garden in the State which was entered in the contest.

The important feature of the California plan was that it offered an impetus for beautification to country schools and to towns of medium size. Thus all the publicity for beauty was not confined to the large cities. The California plan is adaptable to any State. The New Jersey State Chamber of Commerce, for instance, could gain more friends and make more of a name for itself by adopting some such method, than in any other way of which we know. Instead of envying California, New Jersey might thus copy after it for the benefit of both rural and big and little urban communities.

HUNTING FOR MORE REVENUE.

When the taxpayers read that the newly-organized New Jersey League of Municipalities is "busying itself mainly with the new income and increased revenue questions," and that the members of the league admit that the problem of increasing municipal incomes is a most serious one, they are apt to wonder as the Trenton Times does, why some of the gray matter and energy are not used in reducing expenditures.

Of course it will be necessary, as the Times says, to persuade the voters that they should not be too quick in falling for the schemes of agents and promoters who are to be benefited by the adoption of improvements that, while desirable, are not absolutely necessary. The dancers must pay the fiddler, and the people who sign petitions and clamor for public improvements, must help pay for them.

The nation, states, counties, cities and towns have forgotten what prudence and economy mean. All are concerned in finding new sources of revenue without resorting to direct taxation. A little more preaching and practicing of economy and retrenchment will serve a good purpose while waiting for the discovery of something new to tax.

In the death of former State Senator Isaac T. Nichols, of Cumberland county, there is closed an active political career which has extended over a half century. He will long be remembered in New Jersey as the author of the Widows' Pension Law, which is helping hundreds of worthy women.

Commission government won out by three votes in Hoboken. Now all the Democratic machine needs to do to continue in control of the city is to win over three more people to vote for its candidates for commissioners.

The real estate men expect a record rental season along the Jersey coast this summer because the war interferes with European travel.

"It's an ill wind, etc."

Thehonorablejimsmith made a speech the other night in which he lauded President Wilson. Wonder what he's looking for now.

FUNERAL OF FLORET WURMSER

The funeral of Floret Wurmser was held in St. Joseph's church this morning in the presence of a large gathering of relatives and friends. The requiem mass was said by Rev. Father Hart. Numerous floral tributes were given by friends, several of them being large set pieces. Burial was made in St. Mary's cemetery, the pall bearers being George Zeller, Frank Zeller, Theodore Zeller, Frank Sprague, Augustus Failer and Mr. Dennis.

ATTEND CONVENTION.

L. B. Woolston and Charles E. Conover, of this city, attended the convention of the International House Painters and Decorators at Washington this week, the event being the thirty-first annual gathering of delegates from all parts of the world. The sessions were held in Hotel Raleigh and an interesting question—one which required the assistance of the Secretary of State to unravel—confronted the members.

EDITOR THOMSON TO SPEAK.

Arthur Thomson, of New York, editor of the "Thinkers World," will address the meeting at the Waldorf, 134 Crescent avenue, tomorrow afternoon at 3:30. His subject will be "The Fundamentals of Practical Christianity."

February Furniture Sale

SPECIALS for SATURDAY

Furniture on the Club Plan

SHOE DEPARTMENT SPECIALS.

LOT NO. 1—VALUES UP TO $4.00, FOR $2.45.
Consisting of women's black button or lace Shoes, in hight or low cut.

LOT NO. 2—VALUES UP TO $5.00, FOR $2.29.
These are women's tan button or lace shoes of the finest leather.

LOT NO. 3—CHILDREN'S $2.50 SHOES FOR $1.69.
These are Patent Leather cloth or kid top button shoes; sizes 6-2.

LOT NO. 4—HERE YOU CAN BUY $1.00 RUBBERS FOR 49c.
They are women's Goodyear high heel, tan Rubbers, at a one day closing price.

CHILDREN'S ANGORA SETS.
Consisting of cap, sweater, leggings and mittens; $5 value for 3.00

MEN'S BATHROBES.
$3.50 Robes, Saturday $2.59
$5.00 Robes, Saturday $3.75

WOMEN'S COATS.
A lot of 1915 Winter Coats that we have arranged in three lots for Saturday at the following unloading prices:

$12.00 TO $15.00 COATS $5.00.
They are coats of excellent cloths in plain colors and mixtures.

COATS THAT SOLD FOR $15.00 AND UP $10.00.
These are Salt's make of fine astrachan cloth and silk lined.

$20.00 TO $30.00 COATS $14.50.
These include Salt's Arabian lamb and Kurltex Coats, full length models and handsomely made in every detail.

BOYS' MACKINAWS.
Sizes are somewhat broken now, but if your size is here you may have a $6.50 Mackinaw for..... 3.98

BOYS' OVERCOATS.
$6.00, $7.00 AND $8.00 COATS FOR $4.50.
Your pick from the assortment of cloths in grey, navy or brown kersey, chinchilla or mixtures; sizes 3 to 8.

Just a Few Suggestions From the February Furniture Sale

DRESSERS. That were $32.50; now..... $28.95
BUFFETS. That were $26.50; now..... $22.95
BED OUTFITS. That were $8.50; now..... $6.95
BRASS BEDS. That were $26.50; now..... $22.95
DINING TABLES. That were $12.98; now..... $10.95
BED OUTFITS. That were $11.00; now..... $3.95
MATTRESSES. $8.00 quality $5.95
LIBRARY SETS. That were $24.00; now..... $19.95
BED OUTFITS. That were $13.50; now..... $10.95
COUCHES. That were $16.50; now..... $13.95
LIBRARY TABLES. That were $9.75; now..... $7.95
BED OUTFITS. That were $21.00; now..... $18.95

McDOUGALL KITCHEN CABINETS

Woodhull & Martin Co.

PROFIT SHARING COUPONS WITH ALL PURCHASES.

STANDARD SEWING MACHINES

FRIENDS SURPRISE MR. DENTZ ON BIRTHDAY ANNIVERSARY

Robert Dentz, of Duer street, was given a birthday surprise by thirty friends who called unexpectedly at his home, last night. Mrs. Dentz was out at the time, but was reached by telephone, and coming back joined in the festivities. Several hours were spent in playing games, dancing and enjoying music, refreshments being served in conclusion. The rooms were decorated for the occasion with flags and patriotic colors. Mr. Dentz received numerous appropriate gifts as mementoes of the occasion.

The affair was arranged by Mr. Bungart, Miss C. Dentz and Mrs. Frank Leviers. Guests were present from Newark, New York and this city.

HIGH SCHOOL PUPILS WERE GUESTS OF MISS BLANCHARD

A number of young people from the Plainfield High School enjoyed an evening of "500" at the home of Miss Marion Blanchard, last night. Refreshments were served and dancing was a feature.

The following were present: The Misses Gladys Chickering, Mildred Burnett, Juliet Chamberlain, Elizabeth Moyer, Elizabeth Martin, Elizabeth Mumford, Jennie Peacock, Elsa Palmer, Edith Peacock, Dorothy Simons, Dorothy Peacock, Jean Peacock, Marion Blanchard, Marion Lockwood, Irma Good, and Fred Chamberlain, Herbert Peacock, David Blanchard, Edward Ryder, Robert Moyer, Charles Phelps, Roscoe Blanchard, Philip Schuyler, William Peacock, Daniel McNamee, Warren Mumford, Edward Crone, Eugene Martin.

Y. W. C. A. NOTES

The second of a series of talks on China by Miss Margaret Mead was given at the association parlors, last night, and was largely attended.

The regular Saturday night supper will be served this evening from 5 to 7:30. A hot supper can be secured for the nominal sum of 15 cents.

The Easter millinery class will begin next Tuesday night. The course consists of six lessons and the class will be under the direction of Miss Gertrude Enander.

CHRISTIAN FIELD.

"A Sharp Edged Sword" and "The World's Only Hope" will be Rev. Dr. Birney S. Hudson's sermon topics tomorrow at the Park Avenue Baptist church. At the close of the evening service there will be baptism. The children will sing at the morning service and a sermonette will be preached to them at the opening of the service.

At the Netherwood Reformed church, tomorrow morning at 11 o'clock, Rev. Dr. Samuel L. Loomis of the Westfield Congregational church, will preach, exchanging with Rev. Edward S. Ralston. At the evening service at 7:45 o'clock, Mr. Ralston will give the last of the series of illustrated sermons on the Pilgrim's Progress.

Short Stories.

Three years ago the population of the world was 1,630,000,000 souls.

The Moskva, one of Peter the Great's squadron in 1758, has been found at Libau.

About 8,000,000 feet of timber were destroyed by forest fires last summer in British Columbia.

In the past 3,000 years it is estimated that the world has seen only sixty years of uninterrupted worldwide peace.

The Japanese wife can now become head of the house, a direct contrast to the laws which were in vogue in olden times in that country.

BRIGHT BRIEFS.

A man is also known by the company he dodges.

Hatred is the worst kind of filling for one's memory tank.

Man cannot serve two masters, even when he is master of himself.

The idea of neutrality according to some people is to cuss both sides.

We can all heartily recommend love in a cottage—for the other couple.

The quietest office in the world must be The Hague headquarters of peace.

It's well to know how to do some things, and better to know how not to do others.

A broken promise doesn't worry the fellow who feels that he can easily make a new one.

One reason many do not succeed is that they try to grasp opportunity with white kid gloves.

Truth is stranger than fiction, possibly because we don't get so well acquainted with it.

To put aside provision for a rainy day is not sufficient. It must be enough for a month or two.

Trouble is a sprinter. If you don't believe it see how he overtakes those who travel at the fastest clip.

Holland has become the home of more than 1,200,000 refugees. And the little country was already crowded.

A soft answer may turn away wrath, but often it is given too late to block the blow that has already been started.

When the geological survey says the world is 100,000,000 years old it puts it up hard to those who have to prove that it isn't.

LOCAL RUNAWAY FOUND.

Detectives Moffett and Murray, of the Camden police force, yesterday took into custody, Lavina Stone, aged 14 years, a runaway from this city. The girl was found in a house with friends at 330 Summit street, Camden. Her parents were notified.

Not a home in this city but has its quota of discarded furniture, rugs, stoves perhaps, a wheelbarrow maybe.

A few cents for a Press want ad and some one who needs the very article that lies rotting in your garret will call and pay you for it.

You are better off—new owner is pleased—and the article itself is contributing to the reduction of the high cost of living.

PATRIOTIC WELCOME FOR NEW CITIZENS

S. A. R. President Urges Such Ceremonies When Papers Are Granted.

Patriotic welcomes to naturalized citizens when they receive their papers is part of the program for the year's work of the Sons of the American Revolution, as outlined in a letter sent to the New Jersey society by R. C. Ballard Thruston, president-general of the national society, of Louisville, Ky. He sent a letter to the board of managers, which met Thursday at the headquarters, in Newark, asking that steps be taken in New Jersey to acquaint newly-made citizens with some of the duties of citizenship.

Too often, it is pointed out by the president-general, aliens become citizens without a proper knowledge of their duties. The communication was held until further advices are received from Mr. Thruston, outlining a program he has in mind.

Dr. George H. Richards, registrar, reported the membership steadily increasing. It is now 866. Fourteen additions were made yesterday. The total enrollment at the end of the fiscal year, March 31, will be over 300, as over forty applications are now in hand.

Herbert R. Crane, secretary of the dinner committee, reported that the idea of having a dinner on the evening of Washington's Birthday had been abandoned, and that it would be held instead on the evening of March 6, eve of the twenty-sixth anniversary of the society. A Washington's Birthday observance had been planned because it falls on the fiftieth birthday of W. I. Lincoln Adams, State president. He was compelled to sail for Bermuda today on account of his health, and will not arrive home until February 23. An innovation will therefore be made in the arrangements. Instead of having the dinner for men only, as proposed, it will also be for women of the members' families, and will be given at the Washington.

Preceding the banquet, a special meeting of the society will be held for the purpose of acting upon several amendments to the bylaws.

President Adams announced that he had been invited to the twenty-fifth anniversary banquet of the Empire State Society, to be held at the Hotel Marimique on Tuesday night, February 16, and also to a service in memory of Washington at the Orange Valley Congregational church, on Sunday afternoon, February 21, under the auspices of Orange Mountain Chapter, Daughters of the American Revolution.

NONPAREIL CLUB GIVES MINSTRELS AND DANCE

The Nonpareil Social Club attracted a large crowd to its clubhouse on St. Mary's avenue, last night, when it gave an entertainment and dance, the feature of which was a first-part minstrel show. Members of the club formed the cast and chorus and when the curtain went up, showing the end men in full dress attire, and the other participants garbed as sailors, they were greeted with rapturous applause.

Verona Marcelius acted as interlocutor and Eddie Ford, J. Taylor, Fred Cline, Roland McCrea, Wesley Saunders and Julian Smith were the end men. Arthur Venable presided at the piano. The work of the principles was appreciated by the audience and reflected credit upon the work of the coaches, William Jones, John Murray, William Grobes and Robert Stevens. The entertainment was followed by a dance which continued until after midnight.

OFFER WILL FOR PROBATE.

Elizabeth, Feb. 13.—The will of James Stewart, who died in Plainfield about three weeks ago, was offered for probate in the office of the surrogate here yesterday by City Judge W. G. DeMeza. Mrs. Stewart, the widow, is named as executrix and the entire estate valued at several thousand dollars is left to her. Mr. Stewart was well known in Plainfield and throughout the county.

ORGAN RECITAL.

The Sunday afternoon organ recitals at 4 o'clock at Grace P. E. church will be resumed tomorrow afternoon and will be continued during Lent. These recitals will be played by S. Frederick Smith, organist and choirmaster of the church.

COMING EVENTS.

TODAY.

K. of C. Indoor Fete at Columbus Club.

Jr. O. U. A. M. Fair at Sebring's Auditorium.

Dutch Supper, Borough Firemen.

Vaudeville at Proctor's.

Photo-plays at Plainfield Theatre.

BASKETBALL TONIGHT.

The Hope Chapel basketball manager has signed a game for the team at the last minute and the Empire A. C. five of Tottenville, will be the attraction at the Fourth street gym tonight. The Boys' Club team will meet the St. Joseph's five in a preliminary.

At the Y. M. C. A. the Sewaren Five are booked to play and the usual preliminary will be played, starting at 8 o'clock.

—PRESS WANT ADS PAY.

HEADQUARTERS FOR

GIBSON'S RYE

E. C. WESTCOTT

115 East Front Street.

An Emulsion Easy to Take

Colds, grip and coughs tend to lower one's vitality. To build up your body and overcome this weakened vitality you need a medicine food such as our

Emulsion of Cod Liver Oil.

It will soon give you additional strength and promote your health. It is pleasant to take because it is made of pure, fresh Norwegian Cod Liver Oil.

PRICE 50c LARGE BOTTLE.

SCHREINER BROS.
PRESCRIPTION DRUGGISTS.
Park Ave. and Second Street.

ORGANIZED 1875

BUSINESS SUCCESS

Is accompanied by industry, capital, experience and efficiency.

A Safe Depositary for your working capital, an aid to commercial enterprise, is obtained by an account with the City National Bank.

Bank with us.

3% Interest Paid on Daily Balances of $500 and over, subject to check.

CITY NATIONAL BANK
PLAINFIELD, N. J.

THE REIGNING BELLE

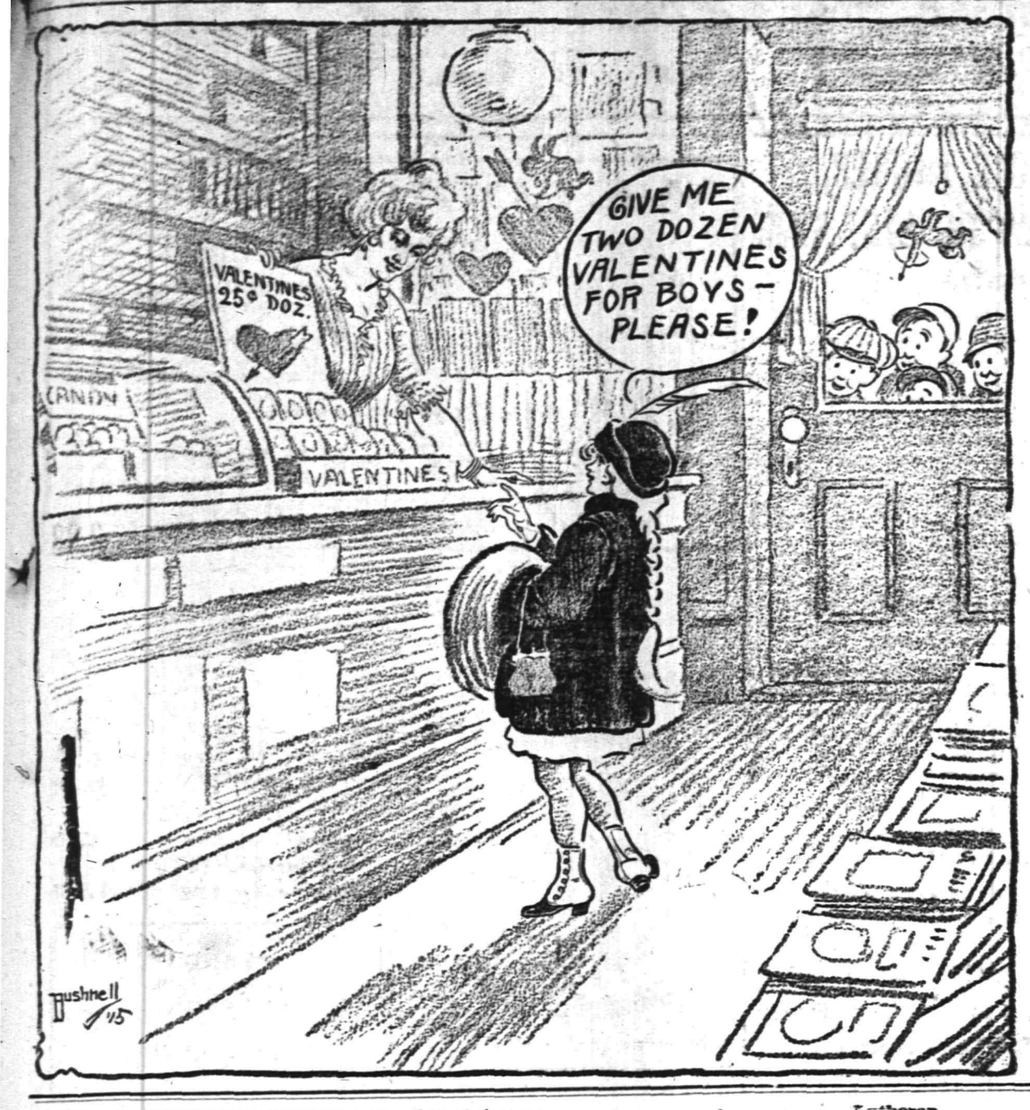

In the Churches

Baptist.

First Church—Rev. Dr. Philip B. Strong, pastor—9:45, Sunday-school and Men's Conference Class; 11:00, preaching; 6:45, C. E. Society meeting; preaching at 7:45.

Park Avenue—Rev. Dr. Birney S. Hudson, pastor — 9:45, Sunday-school; 11:00 a. m., preaching, topic, "A Sharp Edged Sword;" 7:10, Young People's meeting, 7:45, preaching, topic, "The World's Only Hope."

Seventh-Day Baptist, corner of Central avenue and Fifth street—Pastor, Rev. Edwin Shaw—Preaching service every Sabbath (Saturday) morning at 10:30 o'clock; Sabbath-school at 11:45 a. m.; Junior Society prayer meeting at 3 p. m., Mrs. Edwin Shaw superintendent; Young People's C. E. meeting at 4 p. m., Miss Mary L. Hunting, president; prayer meeting on Friday at 8 p. m. All are welcome to these services.

Temple—Rev. E. C. Conover, pastor—9:00, prayer meeting; 11:00, preaching; 9:45, Sunday-school; 7, C. E. Society service; 7:45, preaching.

Mt. Olive—M. W. Vaughan, D. D., pastor—11, preaching; 2:30, Sunday-school; 7:15, prayer and praise; 8:00, preaching.

Calvary—Rev. D. Y. Campbell, pastor—11 a. m., preaching; 2, Sunday-school; 7:45, preaching.

Shiloh—Rev. Edward Roberts, pastor—11, preaching by the pastor, 3:00, Sunday-school; 8:00, preaching.

Ebenezer Church—East Third and Washington streets—Rev. Elliott, pastor—11, preaching; 7, B. Y. P. U. meeting; 8:00, preaching.

Reformed.

Trinity—Rev. John Y. Brock, pastor—2:30 p. m., Sunday school; 10:30 a. m., preaching, subject, "Impressions of Billy Sunday," by request; 6:45, Christian Endeavor Society meeting; 7:45, preaching, subject, "Why I Believe the Bible."

Netherwood Church, Leland avenue—Rev. Edward Ralston, pastor—9:45, Sunday-school; 11, preaching service; 7:00, C. E. Society meeting; 7:45, "The Pilgrim's Progress in Picture and Story."

Marcounier—Rev. J. Tucker Lansdale, pastor—9:45, Sunday-school; 11, morning service; 7:45, evening service.

German—Craig place and Duer street—Rev. George Hauser, pastor—10 a. m., Sunday-school; 11 a. m., preaching by the pastor; first Sunday in each month, evening service at 7:45 o'clock.

Presbyterian.

First—Rev. Dr. Charles E. Herring, pastor—Sunday-school at 9:45 a. m.; preaching at 11 a. m., and 7:45 p. m.

Crescent Avenue—Rev. Dr. John Sheridan Zelie, minister—Rev. Dr. Henry Evertson Cobb, D. D., of New York city, will preach — 10:30 morning worship; 12 noon, Sunday-school; 4:45 p. m., organ recital; 5 o'clock, evening services.

Hope Chapel—Rev. Frederic L. Greene, pastor—3:00 p. m., Sunday-school; 10:45 a. m., preaching; 7:45, preaching; Y. P. S. C. E. at 7 p. m.; prayer service Wednesday evening at 8 o'clock.

Warren Chapel—Rev. J. O. McKelvey, pastor—11:00 a. m., preaching; 9:45, Sunday-school and Berean Bible class for men, E. E. Parvin, teacher; 7:45, preaching; Y. P. S. C. E., Tuesday at 8 p. m.; Jr. C. E. S., Tuesday at 4 p. m.

Bethel Chapel—Services at 11 a. m., preaching; 2, Sunday-school; 8, p. m., preaching.

Episcopal.

Grace Church, East Seventh street—Reverend E. Vicars Stevenson, rector—Services; 7:30 a. m., Holy Communion; 10:30 a. m., morning prayer, litany and sermon; (first Sunday, Holy Communion and sermon); 4:30 p. m., choral Evensong; Thursday, Saints' Day and Holy Days, 10 a. m., Holy Eucharist.

Holy Cross Church, corner Washington and Mercer avenues—Rev. Charles H. Kues, rector—7:30 a. m., Holy Communion; 9:30, Sunday-school; 11 a. m., morning prayer and sermon; 7:45 p. m., evening prayer and sermon; first Sunday in the month, Holy Communion at 11 a. m.; Thursdays and Holy Days, Holy Communion at 9:30 a. m.

Church of the Heavenly Rest, Clinton avenue and West Fifth street, Rev. Cortlandt H. Mallery, rector—8:00, Holy Eucharist; 9:45, Sunday-school; 11, matins and sermon; 7:30 p. m., Evensong and sermon; Fridays and Holy Days, Holy Eucharist at 10 a. m.

St. Stephen's Church, Netherwood, Rev. Henry Mesier, rector—Services, 8 a. m., Holy Communion; 11 a. m., morning prayer and sermon; (Holy Communion first Sunday of each month); Sunday-school, 9:30 a. m. All sittings free.

St. Mark's Mission for Colored People, Masonic building, St. Mary's avenue—Evensong and sermon Sundays at 8 p. m.; Holy Eucharist second Sunday in month at 9 a. m.; Sunday-school in parish house, Sundays at 10 a. m.

Methodist Episcopal.

First—Rev. Dr. Charles M. Anderson, pastor—9:45, Sunday-school; 11 a. m., preaching; 7:00, Epworth League; 7:45 p. m., preaching.

Monroe Avenue Church—Rev. D. B. F. Randolph, pastor—8:45, new members' class; 10:45, preaching topic, "Let Us Have Peace;" the children's choir will sing; 9:30, Sunday-school; 2:30, profession class; 7:00, Epworth League service; 8:00, preaching, topic, "The Religion of Abraham Lincoln;" church class Wednesday at 3:30; preaching at 8 p. m. by Rev. Dr. Wilding.

Grace Church—Rev. C. C. Cain, pastor—Sunday-school, 2:30; preaching service, 10:30 a. m., with probationers' class immediately following; Epworth League at 7; preaching service at 7:45.

Mt. Zion A. M. E.—Rev. J. W. P. Collier, pastor—11:00, preaching; 12:15, class meeting; 6:45, C. E. Society meeting; 8, preaching.

Roman Catholic.

St. Mary's—Rev. Bernard M. Bogan, rector—Masses, 6:30, 7:30, 8:30, 9:30, 11 a. m.; vespers at 3:30.

St. Joseph's—Rev. Father Peter J. Hart, rector—Masses at 8:30 and 10:30 a. m.; Sunday-school at 3; benediction of the Blessed Sacrament at 3:30.

Congregational.

Congregational Church—Rev. C. L. Goodrich, pastor—Preaching at 10:30, followed by an object lesson sermon to children; Sunday-school at 11:50; Young People's service at 7:30.

Swedish Pilgrim Church—Rev. Gottfrid Sjoblom, pastor—10:30, Sunday-school; 4:30, Young People's meeting; 8 p. m., preaching.

Friends.

Meeting-house, Watchung avenue and Third street—Meeting First-day at 11:00.

Lutheran.

St. Peter's—Rev. G. Daeuble, pastor—Grove street and Mercer avenue—9:30, Sunday-school, German and English; 10:30, preaching in English first Sunday in month.

Swedish—East Seventh street—Stated supply, Rev. Karl Anderson—Service at 8 o'clock.

First Church of Christ, Scientist.—Babcock Building, 240 West Front street—Services, Sunday-school 9:45 service at 11 a. m.; Wednesday, 8 p. m.; reading-room open daily from 2 to 5 p. m., except Sundays and legal holidays. Lesson sermon, subject, "Soul," Golden Text: II Kings 19:15 "O Lord God of Israel, which dwellest between the Cherubins, thou art the God, even thou alone, of all the kingdoms of the earth."

Unitarian.

All Souls', Park avenue—Rev. John Baltzly, minister—Morning service at 10:30; Sunday-school at 12 noon.

Not Classified.

Salvation Army—Public services at 10:30 and 8 p. m.; 2:30, Sunday-school; 6:30, Young People's Legion.

Plainfield Rescue Mission—John LeMatty, superintendent—In W. C. T. U. rooms—8, gospel service, Sundays and every week night except Wednesdays.

Italian Mission, 409 East Third street, Aurelio R. Mangions, pastor—Morning service, 10:30; Sunday-school, English and Italian, 2:30; evening service, 8 o'clock.

Evona Chapel—3 p. m., Sunday-school; 7 p. m., C. E. Society meeting; 8 p. m., Gospel address.

W. C. T. U.—Madison avenue—4 p. m., Gospel temperance service. Charles Hummer will be in charge.

Associated Bible Students—Bible class meets Sunday morning at 10:30 for Berean Bible study, at 436 West Fifth street; Wednesday evening 8:00, prayer and testimony, 403 New street; Friday evening, 8:00, study; 436 West Fifth street; all interested in Scripture studies are invited.

Gospel Hall, 110 Libert street, near Front street—Sunday-school at 9:30 a. m.; Gospel preaching every Sunday evening at 7:45; Mr. Robert McMurdo, of Chicago, will be the speaker; prayer and Bible study Wednesday at 8:00 p. m. All are cordially welcomed. Sunday at 10:45 a. m., meeting for believers for the breaking of bread.

LENTEN MID-WEEK SERVICES.

The mid-week services during Lent, at the Grace church, with the exception of the evening of March the tenth, and the addresses on Wednesday evenings at 8 o'clock, will be given by the rector. The probable subjects will be: "Present-Day Problems," Wednesday evening, February 17, "Consecrated Men." Wednesday evening, February 24, "The Bible," Wednesday evening, March 3, "Creeds;" Wednesday evening, March 17, "The Masses and the Classes;" Wednesday evening, March 24, "The Testimony of Personal Experience." Other services during the week, every evening at 5 o'clock, evening prayer and address. Wednesday and Friday morning at 10 o'clock, litany, and Thursday mornings at 10 o'clock, celebration of the Holy Communion.

THE DAILY PRESS IN DUNELLEN will be found on sale or delivered to any address every afternoon by Edward Penhock, druggist and newsdealer.

—Any kind of worth-while property may be sold for what it is worth. There's no "impossible season" in the selling of real estate—if you are a clever classified advertiser.

PARENT-TEACHER ASS'N PLAN INTERESTING SERMON

The Parent-Teacher Association of the Plainfield High School will meet at the High School at 8 o'clock Monday evening, when reports of the Congress of Mothers and Parent-Teacher Associations held at Atlantic City in November will be presented and there will be an informal discussion of them during a business session.

Miss Ann Miller, the Latin teacher, will explain Latin work in the High School showing its practical application. This will be the first meeting since the mid-year examinations and parents will be given an opportunity to consult with teachers in reference to the school work of their children. All persons interested whether they have children in school or whether they are members of the association are invited to the meeting.

LADIES' AID SOCIETY GIVE A DUTCH SUPPER

The Ladies' Aid Society, of Grace M. E. church, gave a "Dutch" supper, last night. The church was decorated in red, white and blue, and on the tables were candles and cut flowers. There was a large attendance from 6 to 8 o'clock, when the supper was served. Those in charge of the various tables were attired in Dutch costume.

The following members of the society had charge of the affair: Mrs. J. C. Darby, general chairman, dishes and napkins, Mrs. Andrew Lutkins, Miss Carrie Barnes; meat, Mrs. E. A. Vermuele; frankfurters, Mrs. F. Schuck and Mrs. W. J. Conroy; butter, Mrs. Henry DeMott and Mrs. Lippincott; salad, Mrs. Charles Force and Mrs. Andrew Vanderbeck; baked beans, Mrs. G. C. Nelson and Mrs. Walter Smalley; coffee and crullers Mrs. H. Apgar and Mrs. E. Terry; pie, Mrs. Charles Harden, Mrs. Dyckman VanWinkle and Mrs. Bauersachs.

CARNIVAL MINSTREL MADE A BIG HIT WITH VISITORS

Those who attend the Columbus Club indoor carnival tonight will be provided with a special program of entertainment arranged for by the committee as a finale to one of the most successful events ever run under the club's auspices. Dancing will be the principal feature with the usual last night occurrences.

Thursday night a minstrel show was put on and proved a big hit, in fact it took so well that a black-face presentation representative of the club's talent is being arranged for in the near future. Those who provided the merriment included: End men, J. R. Sullivan, J. J. Green, L. W. Harding and J. J. McCarthy; chorus, J. F. Murray, P. J. McDonough, F. E. Frazier, J. J. Casey, J. J. Kyle, John Caffrey, P. J. Powers, E. J. Harding, J. J. Duffy; interlocutor, H. P. Greenwood. F. Otto Linke was the musical director, and solos were rendered by E. J. Harding, P. J. Powers, J. J. McCarthy, J. J. Green, L. W. Harding and J. R. Sullivan.

MANY FRIENDS ATTEND FUNERAL OF MRS. REMPPIES

The funeral of Mrs. Della Theresa Remppies, wife of John Remppies, who died suddenly at her home on Madison avenue Tuesday night, following an attack of heart failure, was held in St. Mary's church this morning. It was attended by a large gathering of relatives and friends, all of whom deeply mourned the young woman whose life had been so unexpectedly terminated. A solemn high mass of requiem was said by Rev. Vincent Sciolla and Rev. Father B. M. Bogan spoke on the life of Mrs. Remppies, taking occasion to draw a lesson from the circumstances of her demise. There were numerous floral tributes.

Burial was made in St. Mary's cemetery and a large delegation from the Ladies' Auxiliary to St. Joseph's church, of which Mrs. Remppies was a member, acted as an escort. The pall bearers were Frank Donnelly, William Burke, George Webb, Patrick Waldron, Michael Waldron and Edward Kelly.

"RELIGION OF THE RAZOR,"

Rev. Dr. Philip B. Strong, of the First Baptist church, preaches tomorrow evening the first of two special sermons to men, the topic tomorrow evening being "The Religion of the Razor." The following Sunday he will preach the companion sermon entitled "Sack-Coat Saints." These sermons, while especially for men and of peculiar interest to them, will be of general interest to all, both men and women, old and young, and a cordial invitation is extended the public to attend.

SUNDAY-SCHOOL SOCIAL.

A Sunday-school social was held in the First Baptist church, last night, which was thoroughly enjoyed by those present. The birth of Abraham Lincoln (105 years ago) was celebrated in an appropriate manner with speeches and recitations, followed by an instrumental and vocal program. Miss Roberts, of New York, an elocutionist, gave several recitations, and Mrs. A. B. Price, of Westfield, sang a number of solos. Refreshments were served in conclusion.

The John Wanamaker Store

Formerly A. T. Stewart & Co.

Broadway at Ninth, New York

Monday is BOOK DAY At Wanamaker's

Annual Sale of Publishers' Overstocks

At 50 to 80 Per Cent. Below Publication Prices

Every year about this time the best-known publisers—such as Century Co., Scribner's, Putnam, etc.—come to the Wanamaker Book Store as the outlet for their overstocks.

Books that have to make way for newer publications, that are sold down to too few to catalogue, that are over-produced or over-imported, and that are not to be issued again—these are the books which publishers have to dispose of regardless of price.

One publisher (the Century Co.), as result of moving to new quarters, decided reluctantly to let us have some of its

Very Choicest Books

such beautiful volumes as Hitchens' "The Near East" and "The Holy Land," illustrated by Jules Guerin, for example.

Or "Whistler in Venice," or Timothy Cole's "Old English Masters." Such books are treasure volumes indeed.

Also from this same concern as well as many other well-known firms have come the best and

Most Varied Collection

of illustrated and fine art books, religious books, standard works in sets, history, biography, fiction, etc., etc.

The list of books given below is but a representative selection of the entire great number of titles

Novels at 25 Cents
Over 125 Titles

These are the original editions published to sell at from $1 to $1.35. The largest and best assortment we have ever been able to offer at this price. Most of them are by popular fiction writers.
Publication prices, $1 to $1.50.

The Tinder Box. By Maria Thompson Daviess, author of "The Melting of Molly." Illustrated. Full of such delicious humor that the reader is kept laughing throughout all the pages.

Amabel Channice. By Anne Douglas Sedgwick. This author has an audience of people who admire her unusual character delineation and exquisite style.

The Blind Who See. By Marie Louise van Saanen. Here is a story of rare appeal and power.

The Burgundian. By Marion Polk Angelotti. Illustrated. Stirring, full of life and color.

The Citadel. By Samuel Merwin. A romance of unrest; a big, vital, absorbing novel.

Confessions of a Wife. By Mary Adams. Illustrated. No serial published in The Century for several years has atracted so much attention as this novel.

Deacon Bradbury. By Edwin Asa Dix. *A study of the spiritual struggles of a New England farmer.*

Diana of Dobson's. By Cecily Hamilton. *The remarkable romance* of a very pretty and clever but rebellious shop-girl.

Ring in the New. By Richard Whiteing. The book has been a great success in England.

Don-a-Dreams. By Harvey J. O'Higgins. "Don-a-Dreams" is a love story of a youth of high ideals but a dreamer and unpractical.

The Dweller on the Threshold. By Robert Hichens. "It is the most up-to-date story that can be imagined."—Lilian Whiting.

Tales of Bankabre Land. By Chas. H. Bartlett. A connected series of twelve legends and stories, setting forth various phases of the old French, Anglo-Saxon and Indian life in the region of the Great Lakes.

The Spider and other Tales. By Carl Ewald. Translated from the Danish. 16mo. An interesting and instructive volume of nature stories.

A Woman for Mayor. By Helen M. Winslow. A love story of genuine merit: a woman-suffrage novel.

The Sign. By Mrs. Romilly Fedden. A novel of Brittany.

The Other Side. By Horace Annesley Vachell. A good novel, dealing with the occult.

Religious
Over 20 Titles

Great Riches. By Prof. Charles Eliot. Printed in two colors. Publication Price, 50c. Our Special Price, **15c.**

The Freedom of Authority. By J. McBride Sterrett, D.D. Gilt top. Publication Price, $2. Our Special Price, **25c.**

Sermons by Rev. Price Collier. *16mo. Gilt top.* Publication Price, $1. Our Special Price, **15c.**

An Unpublished Essay of Edwards on the Trinity. With Remarks on Edwards and His Theology. By George P. Fisher, 8vo. Publication Price, $1.25. Our Special Price, **30c.**

The Nature and Method of Revelation. By George Park Fisher. Publication Price, $1.25. Our Special Price, **75c.**

The Enthusiasts of Port Royal. By Lilian Rea. With 12 illustrations. 8vo. Publication Price, $3. Our Special Price, **75c.**

Tuxedo Avenue to Water Street. The Story of a Transplanted Church. By Amos R. Wells. Illustrated by Josephine Bruce. Publication Price, $1. Our Special Price, **25c.**

Illustrated and Fine Editions
Over 100 Titles

Notable Books by Robert Hichens. Beautifully illustrated from paintings by Jules Guerin

The Near East. Dalmatia, Greece and Constantinople. By Robert Hichens. 34 illustrations, with many reproductions from carefully selected photographs supplementing the eighteen reproductions of Mr. Guerin's drawings (twelve in color). Cover in gold and rich color. Royal octavo. Publication price, $5.00. Our Special Price, $1.[illegible]

The [illegible]. By Robert Hichens. 58 illustrations. Eighteen in color, and forty full-page reproductions from fine photographs. Royal octavo. Publication Price, $6.00. Our Special Price, **$1.75.**

A Vers de Societe Anthology. Collected by Carolyn Wells. 16mo. Full limp leather. Gilt top. Publication Price, $1.50. Our Special Price, **45c.**

A Painter's Progress. By Will H. Low. With 16 full-page illustrations. Publication Price, $1.50. Our Special Price, **35c.**

The Story of Marie Antoinette. By Anna L. Bicknell. *Royal 8vo,* with 25 illustrations from rare historical portraits. Publication Price, $3. Our Special Price, **$1.25.**

Prints and Their Makers. With an introduction by FitzRoy Carrington. A beautiful art volume with 200 reproductions of prints. Royal 8 vo. Publication Price, $3.50. Our Special Price, **$1.15.**

Whistler in Venice. By Otto H. Bacher. Reproductions of 26 Whistler etchings, 3 Whistler lithographs, and 13 etchings and photographs by Mr. Bacher. 4to. Publication Price, $4. Our Special Price, **$1.50.**

Old English Libraries. The making, collection and use of books during the Middle Ages. By Ernest A. Savage, with 52 illustrations, 8vo. Gilt top. Publication Price, $2.50. Our Special Price, **$1.25.**

Versailles and the Court Under Louis XIV. By James Eugene Farmer. With 72 full-page illustrations in tint. Publication Price, $3.50. Our Special Price, **$1.25.**

Old English Masters. Engraved by Timothy Cole, with text by John C. Van Dyke and notes by the engraver. 48 full-page engravings. *Royal octavo.* Publication Price, $8. *Our Special Price,* **$1.50.**

History and Biography
Over 40 Titles

The Life of Andrew Jackson. By J. S. Basset, Ph.D. Illustrated. 8vo. 2 vols. Publication Price, $5. Our Special Price, **$1.35.**

Wendell Phillips, Orator and Agitatator. By Lorenzo Sears. Publication Price, $1.50. Our Special Price, **25c.**

Life of Leo XIII. An authentic memoir published by his order. By Right Rev. Bernard O'Reilly. With an introduction by James, *Cardinal Gibbons. 2 vols. Half* morocco. Gilt tops. Publication Price, $6. Our Special Price, **90c.**

Life and Letters of George Bancroft. By M. A. De Wolfe Howe. Illustrated. 2 vols. Gilt top. Publication Price, $4. Our Special Price, **75c.**

Daniel Webster. By John Bach McMaster. With 23 full-page illustrations. 8vo. Publication Price, $2. Our Special Price, **55c.**

Heroic Spain. By E. Boyle O'Reilly. 16 full-page illustrations. 8vo. Publication Price, $2.50. Our Special Price, **75c.**

Personal Reminiscences of Henry Irving. By Bram Stoker. Illustrated. 2 vols. Gilt tops. Publication Price, $7.50. Our Special Price, **$1.65.**

Sets of Standard Works

Large type, printed on Bible paper, handy volume in size. Bound in full limp leather. Except for an occasional difference in shade or color in the leather binding, which so often occurs in dyeing the skins, these are all new and perfect sets.

Balzac. The Saintsbury text complete. 18 vols Full limp leather. Former Price, $22.50. Our Special Price, **$10.80.**

Shakespeare. Complete Works. Large type edition Notes and comments by Hudson. Gollancz and 100 other authorities. Glossaries, study questions, index of characters, etc. Full limp leather. Former Price, $12. Our Special Price, **$6.**

Emerson. Standard works. Contents: Essays, first and second series complete. English traits. Representative men. Conduct of life. Society and solitude. Essays and addresses. Nature addresses. Dial Papers. Life of Emerson. Poems. Index. 5 vols. Full limp leather. Former Price. $6. Our Special Price, **$3.**

Plutarch. Lives complete. Best Clough edition with historical notes of Dr. William Smith. Extra large type. 5 vols. Full limp leather. Former Price, $6. Our Special Price, **$3.**

Poe. Complete works. 5 vols. Full limp leather. *Former Price,* $6. Our Special Price, **$3.**

Jowett's Plato. 4 vols. Full limp leather. Former Price, $5. Our Special Price, **$2.40.**

Arabian Nights. Lane's complete translation. New, large type. Illustrated. 4 vols. Full limp leather. Former Price, $5. Our Special Price, **$2.40.**

Alphonse Daudet. Novels, romances and memoirs, in English. Including more than 80 original pictures by French artists made expressly for this publication. New and unabridged translations and critical introductions. Limited edition. Illustrated with 100 Goupil photogravures printed at Paris. Printed on choice laid paper. 24 vols. Publication Price, $84. Our Special Price, **$28.50.**

Miscellaneous
Over 15 Titles

In Sickness and in Health. The New Standard Medical and Hygienic Family Helper and Friend. A manual of domestic medicine and surgery, hygiene, dietetics and nursing, dealing in a practical way with the problems relating to the maintenance of health, the prevention and treatment of disease, and the most effective aid in emergencies. Edited by J. West Roosevelt, M.D. 990 pages. 8vo. 250 illustrations. Publication Price, $5. Our Special Price, **90c.**

Christianity and Commerce. A study in western expansion. By Frank Ilsey Paradise. Publication Price, $1. Our Special Price, **15c.**

The Book of 100 Houses. A collection of pictures, plans and suggestions for householders. Over 300 illustrations. Square. 8vo. Publication Price, $3.20. Our Special Price, **90c.**

The English Home. By B. F. Fletcher and H. P. Fletcher. *With introduction by the Duke of* Argyll. With 366 illustrations. 8vo. Publication Price, $4. Our Special Price, **$1.15.**

Health Hints and Health Talks. By F. R. Pritchard. 16mo. Publication Price, 50c. Our Special Price, **15c.**

Without Prejudice. By I. Zangwill. Publication Price, $1.50. Our Special Price, **35c.**

The Scholar and the State and Other Orations and Addresses By Henry Codman Potter. Bp. 8vo. Publication Price, $2. Our Special Price, **40c.**

The Story of Chantecler. A critical analysis of Rostrand's play. By Marco F. Liberma. Illustrated. Board cover. Publication Price, 75c. Our Special Price, **15c.**

HEAD OF S. P. C. A. DEFENDS METHODS

Col. E. S. Edwards Calls Proposed Changes in Humane Law Vicious.

Colonel Edward S. Edwards, of Newark, president of the New Jersey Society for the Prevention of Cruelty to Animals, defended the society's methods Thursday and voiced his opposition to two bills, Nos. 58 and 59, now pending before the Legislature. The bills are amendments of the act under which the society operates.

Opinions differ on the effect of the proposed amendments. On one hand, claims are made that their passage will be the death knell of the S. P. C. A. in this State, while others assert the only effect will be to remove the alleged abuses of the present system. That the society is in need of money is controverted by the discovery that the State society is worth about $100,000.

The bills take the power of magistrate in S. P. C. A. cases from justices of the peace, giving the jurisdiction to the police court judges, town recorders or District Court judges; permit one three-day adjournment if requested, and provide that the fine be divided between the society and the municipality in which the offense was committed, instead of all going to the society as now. When reported to the Assembly, a recommendation that they apply only to first and second-class cities probably will be made.

The bills are being opposed and the present system defended by the officers of the S. P. C. A. Colonel Edwards calls the proposed legislation vicious and declares the change will work a great hardship on the society.

—Few classified advertising tasks are easier to accomplish than the renting of desirable property.

—Write a better "To Let" advertisement than is printed today and see how quickly you'll find a tenant.

PRESSURE BROUGHT TO PASS ANTI-PRISON GOODS LAW

Washington, Feb. 12.—Extreme pressume is being brought to bear upon Senators by the National Consumers' League, and other interested associations, to force the passage in the Senate of Senator Hughes prison contract labor bill. This bill will, when enacted, check the practice of pumping prison made goods from other States on the market in States which abolished prison contract labor within their own borders. Twenty-one States have abolished such labor, but under the United States Constitution they cannot shut our prison-made products of other States.

FOURTH HOME SOCIAL.

Women of the Church of the Heavenly Rest and their friends have been invited to attend a "Home Social" at the residence of Mrs. William G. Hutchcroft, 221 Clinton avenue, next Tuesday night. The affair is the fourth one of the series for members of this church and the program followed will be similar to that of preceding events.

IN THE SPORTING SPOTLIGHT

PLAINFIELD HIGH SCHOOL CLINCHES INTERSCHOLASTIC LEAGUE CHAMPIONSHIP FOLLOWING FIERCE GAME WITH THE BOROUGHITES

PLAINFIELD WINS THE LEAGUE TITLE

Final Score Favored Home Team by Margin of One Point, Reading 24 to 23.

Four rapid-fire shots, verging on the spectacular and executed by "Bill" Peacock, in the Interscholastic League game, on the Plainfield High School court, yesterday afternoon, clinched the league championship for the local players, the defeat being the second administered to the North Plainfield High School representatives. As in the previous contest the verdict was of the one point variety, Plainfield being on the larger end of a 24 to 23 score when the battle was culminated. Plainfield won, but North Plainfield was glorious in defeat and the league title has never been decided by a closer margin. Two more evenly matched combatants could not be singled out and their even calibre, together with the keeness produced by meetings of these aggregations, made the fracas a nerve racker.

Plainfield's one point advantage when the final whistle blew fails to indicate just how much superior the locals were on their home court. An eleventh hour spurt brought the boroughites to within striking distance of the red and blue tally in the last two minutes of play. Until that time Plainfield had enjoyed a comfortable lead and when the flash of speed was put across by the rival faction the tally card read 24 to 15. A series of foul shots caged by "Wren" Townley from the fifteen foot mark and a couple of field goals brought North Plainfield up almost on a par with the opposition.

Yesterday's encounter was one of the slam-bang, tooth-and-nail variety with Plainfield playing the pace-setter's role because of her familiarity with the home court. Two field goals in the opening minutes of play, one by Rosenson and the other by Chamberlain, oppeared to bewilder the boroughites and from that point until within two minutes of the end they were never really dangerous. There was not an instant's let-up in the battle from the time the opening signal was sounded until the curtain was drawn and 600 fans surged on the gym floor.

Meetings of local and borough rivals is always productive of good basketball and keen competition, but the engagement yesterday was a little above the ordinary. Every man on the floor performed in his best style; few opportunities to chalk up points were let slip and the passing of both sides was splendid. In fact, it was passing that gave Plainfield a chance to hang up a commanding lead in the opening minute of play and throughout the forty minutes of competition the Plainfielders gave one of the greatest exhibitions of sphere manipulation ever witnessed by an interscholastic gathering.

Unlike the previous meeting this game was one in which fouling was inconspicuous. Plainfield High School was called for thirteen violations while the boroughites were penalized but six times. In the latter part of the encounter, with Plainfield enjoying a seemingly comfortable advantage, every semblance of a doubt was decided in North Plainfield's favor, while the Plainfielders fought to a finish against a handicap that came within an ace of costing them the game.

Plainfield's victory was not registered on fouls, but one of the clean-cut undoubtable kind, the field goals standing eleven to eight in favor of the victors. North Plainfield, through the expertness of "Wren" Townley, made good on six free throws, while Plainfield could turn but two of its six attempts into points.

INTERSCHOLASTIC LEAGUE.

Team Standing.

	W.	L.	P. C.
Plainfield	3	0	1,000
North Plainfield	2	2	.500
Leal's	0	3	.000

Next Game.
Leal's at P. H. S., Saturday.

FINE EXHIBITION OF TEAM PASSING

North Plainfield's Eleventh Hour Flash of Speed Threw a Big Scare.

Beyond Peacock's whirlwind act in the second half there was little individualism displayed. It was a case of captain against captain, well matched and spured on to scrap to a finish; Conroy against Peacock, both assisting in the scoring; VanMater against Chamberlain, with the boroughite holding the better end of the jump at center, but with Chamberlain bagging a quintet of field goals; Wheelan against Townley, the latter because of his experience and versatality having the better of the fight, and Rosenson against Hebert, the last named fighting a battle the exact replica of that staged by the two captains.

The scores:

P. H. S.

	G.	F.	P.
McNamee, f	1	0	2
Rosenson, f	1	1	3
Chamberlain, c	5	0	10
Peacock, g	4	1	9
Wheelan, g	0	0	0
	11	2	24

N. P. H. S.

	G.	F.	P.
Townley, f	2	6	10
Conroy, f	6	0	12
VanMater, c	0	0	0
Abrams, g	0	0	0
Hebert, g	0	0	0
	8	6	*23

*One point awarded.

Score by halves:

P. H. S.	14	10—24
N. P. H. S.	6	17—23

Summary—Fouls committed, P. H. S., 13; N. P. H. S., 6; fouls missed, Townley 6, Conroy 1, Rosenson 3, Peacock 2; referee, McNamee; umpire, Buckley; time of halves, 20 minutes each.

*One point awarded.

Score by periods:

Leals	4	15—19
Staten Island	3	12—15

Referee, Dr. Way; scorers, Phillips and Parker; time of halves, 20 minutes.

"RED" WALLER, FORMER LOCAL TWIRLER, HAS STRUCK OUT FOR THE LAST TIME

John F. ("Red") Waller, one of the best known athletes that ever tossed a baseball, died at his home, 311 Ege avenue, Jersey City, yesterday, following a long illness. Before signing a contract to perform for Johnny McGraw's New York Giants, Waller twirled for many semi-professional teams in the Metropolitan district, principal among which were Plainfield, Westfield, New Brunswick and Elizabeth clubs. Although he annexed his John Hancock to a New York National League contract, Waller never took the mound for the Gothamites, balking at the deal a electing to continue in the semi-pro pastime. He afterwards joined the Jersey City team in the International League, and pitched sterling ball for the Skeetertown club.

One of the best games of his career was pitched at Westfield against the Plainfield Baseball Club, September 3, 1904. He allowed Plainfield but three hits in eleven innings and brought in the run that won the game for the Mt. Ararat club in the last frame. During the month of September, 1904, the Westfield and Alis Club team, of this city, engeged in a four-game home and home series with "Red" on the mound for Westfield. In the first game Waller allowed ten hits, but Westfield won by a score of 8 to 6. Plainfield came back in the second and beat Waller to the tune of 3 to 0 and repeated in the third engagement by a margin of 6 to 0. Plainfield wound up the series with a 3 to 0 verdict.

Waller's work in the Westfield-Alis series typified his ecentric career as a ballplayer. One afternoon the brick-topped port-sider was practically invincible and in the next he was pounded to the four corners of the lot.

WE LOOK OUT

for your interest when you come here for new tires or other auto supplies. Don't try to sell you something that will make you sore on us. But we do try to supply you with things that will make you a friend as well as a customer, that will command your appreciation and earn your recommendation.

H.P.VOSSELLER
331 Park Ave.

SENIOR LEAGUERS ARE NEARING LAST GAMES

Harry Taylor Looks Like the One Best Bet for Individual Honors.

Harry Taylor continues to lead the members of the Elks' Senior Bowling League, with an average of 196.2, gaining some over last week's mark. Many of the players fell down this week. The Elizabeth-Newark match, scheduled for last night, was indefinitely postponed.

The records follow:

SENIOR ELKS' BOWLING LEAGUE.
Team Standing.

	W.	L.	Ave.	H.S.
New Brunswick	31	17	932.6	1039
Elizabeth	29	16	921.44	1041
Paterson	30	18	90[illegible].45	1035
Jersey City	24	28	939.40	1070
New York	22	23	898.43	1029
Newark	22	23	911.21	1016
Rutherford	20	28	892.47	997
Hoboken	20	28	871.5	970
Rahway	15	27	851.35	981
Plainfield	15	30	889.37	1057

Individual Standings.

	G.	Ave.	H. S.
Taylor, Paterson	48	196.2	245
Corydon, J. City	42	1[illegible].29	263
Coyne, N. Bruns.	48	199.44	237
Wright, J. City	42	191.38	253
Maloney, Eliz.	45	191.15	244
Russell, J. City	9	191.8	225
Clauss, Elizabeth	45	190.40	256
Mahlenbrouck, J. C.	42	189.35	225
Leick, Newark	42	188.29	237
Erler, Newark	45	188.27	253
Harkins, N. Bruns.	48	187.11	237
Bastedo, N. Bruns.	12	187.4	223
McCormack, N. B.	12	186.31	234
Murphy, J. City	36	186.26	233
Johns, New York	42	185.15	245
McCartney, Rahway	42	183.26	237
Starr, New York	45	183.22	225
Anderson, Paterson	24	183.18	246
A. Walters, Ruth.	48	182.47	245
Weingarth, Newark	39	182.38	227
Greenwald, N. Bruns.	39	182.3	213
Bock, Elizabeth	42	181.40	249
Nolte, Elizabeth	45	181.37	225
Miller, Hoboken	45	181.34	226
Wasserman, J. City	39	181.4	245
Widmayer, Ruth.	45	180.39	225
Ernest, Paterson	44	180.17	225
L. Westphal, N. Y.	45	180.13	235
VanNess, Newark	3	180	200
Earle, Hoboken	48	179.22	245
Campbell, Plainfield	45	179.13	255
Hausin, Paterson	48	178.39	235
Vail, Plainfield	40	179.38	226
Wright, Paterson	34	178.13	231
Clark, Ruth.	45	17.15	225
Kiely, Plainfield	42	177.40	214
Oakes, Ruth.	45	177.34	234
Williams, Newark	45	177.19	257
Blatz, Plainfield	37	177.14	213
Nash, Plainfield	45	177.10	247
Gathman, Elizabeth	42	177.10	222
Depken, Ruth.	12	177.1	220
A. Westphal, N. Y.	45	176.20	225
W. Walters, Ruth.	33	176.20	216
Roth, Paterson	26	174.24	267
Weber, Newark	17	174.5	222
Tanboer, Paterson	5	174.5	192
Wessel, N. Y	39	173.17	231
Branda, Hoboken	17	173.5	224
Hinton, Newark	34	173.1	224
Eniarson, Hoboken	15	172.7	198
Duffy, oHboken	46	171.34	224
Koops, Rahway	42	171.27	232
Engelking, N. Y.	3	169	185
Albright, Rahway	42	168.35	234
Hamblin, Hoboken	19	167.17	212
Mittlesdorf, Hoboken	26	166.5	208
Eppel, Hoboken	21	165.5	192
Schmidt, Rahway	42	163	243
Langton, Rahway	39	162.27	201

LOCAL PINNERS KEPT RIVALS UNDER WATER

Paterson Needed a Clean Sweep to Gain First Place But Only Got Two.

ELKS' SENIOR LEAGUE RECORD.

	W.	L.	H. S.
New Brunswick	31	17	1039
Elizabeth	29	16	1041
Paterson	30	18	1035
Jersey City	24	18	1070
New York	22	23	1020
Newark	22	23	1016
Rutherford	20	28	997
Hoboken	20	28	970
Rahway	15	27	981
Plainfield	13	30	1057

Paterson bowlers had a chance to tie the New Brunswicks for first place in the Elks' League last night, but, to turn the trick, they needed to hand a triple defeat to the Plainfield pin-knights in a match that was decided at Paterson. They only got two games and are still third, one game each day behind the leaders, the Elizabeths being in between. New Brunswick has won thirty-one games and lost seventeen, the Elizabeths have captured twenty-nine games and been beaten in sixteen and the Patersons have won thirty games and lost eighteen. The match last night was a remarkably close one. The Patersonians, with the modest total of 848, got the first game by two pins and they lost the last game by six pins, the Plainfield bowlers turning in 919, while the Silk City pin-knights were there for 913. Johnny Campbell was the star performer in this contest, accounting for a mark of 255. It was the only score above the double-century mark to the credit of the visitors. Harry Taylor rolled 207 and 204 for the home five and averaged a pin less than 200.

The scores:

PLAINFIELD.

Blatz	182	171	179
Kiely	197	164	149
Vail	157	154	177
Nash	160	155	159
Campbell	150	136	255
	846	780	919

PATERSON.

Anderson	193	182	167
Roth	127	151	189
Wright	158	155	170
Hausin	182	145	180
Taylor	188	204	207
	848	837	913

Stylish

Reliable

Rothberg's Removal Sale

Gives you the advantage of up-to-the-minute styles in "Most Things Men Wear" at Sale Prices—the new customers we make for the Rothberg Store is our profit in this Removal Sale.

Rothberg's is here to stay—not in Plainfield today and elsewhere tomorrow.

Our reputation for fair dealing is back of every transaction at the Rothberg Store—YOU must be pleased—or your money refunded.

The Library Votes are piling up fast—Votes with all purchases.

Suits and Overcoats
$7.75, $10.45, $13.75, $16.45

ROTHBERG'S
STEIN-BLOCH SMART CLOTHES
"Most Things Men Wear."
214 West Front Street

PLAINFIELD HIGH SCHOOL THROWS DEFY AT Y. M. C. A

Following their victory over North Plainfield yesterday afternoon, the Plainfield High School players announced that they were ready to issue a defy to the Y. M. C. A. basketball aggregation for a series to decide the city championship, the association boys at present claiming that honor. The challenge will probably be accepted by the Y. M. C. A. and a home and home series started.

Games between the local teams would be productive of some keen enthusiasm and good basketball and it is hoped that the project goes through.

—A day wasted in your classified advertising campaign for work is a [illegible]

GRAND DISPLAY of All Breeds of Poultry and Pigeons.

26th Annual Poultry Show

Educational Exhibit Free Lectures

Fri., Feb. 12 to Wed., Feb. 17, incl.

9 a.m. to 10.30 p.m.

Admission 50c Children - 25c Open Sun. Feb. 14

Madison Square Garden New York

Motion Pictures. Rare Wild Birds.

2 11 3 th-s-m

EAGLE BOWLING ALLEY
Open to the Public
17 EAST SECOND STREET
Under the management of George Miller

LEAL SCHOOL TEAM WON CLOSE DECISION

Four Points Separated Locals From Home Performers Last Night.

The Leal School basketball team added another victory to its list yesterday when it defeated the Staten Island Academy five at that place. The final score was 19 to 15. The game was hard fought throughout, neither team doing much scoring in the first half.

The local guards kept their opponents from shooting a basket in the first half and the only counts the home team made were two fouls and an awarded point; Garrigues and Schneider each tallied on field goals which made the score 4 to 3 at the ned of the initial period. Stewart was the whole show in the last period, scoring three field goals and five fouls. The score follows:

LEAL.

	G.	F.	P.
Stewart, f	3	5	11
Garrigues, f	2	0	4
Schneider, c	2	0	4
Harrington, g	0	0	0
Dale, g	0	0	0
	7	5	19

STATEN ISLAND.

	G.	F.	P.
Macrae, f	3	2	8
Stone, f	1	0	2
Pouch, c	1	2	4
O'Connell, g	0	0	0
Frederickson, g	0	0	0
Crabtree, g	0	0	0
	5	4	*15

PLAINFIELD PRINTERS OUT OF BARACA PINNERS CLASS

The Plainfield Printers' bowling team lost three games to the Baraca Class five at Dunellen, last night.

The scores:

PLAINFIELD.

Niles	146	88	120
Koechlein	115	96	104
Vaydo	162	178	163
Morrall	117	141	126
Vardon	139	132	110
	679	635	623

BARACA CLASS.

Frederick		188	168
Parker	189	211	143
Zink	172	149	120
Voorhees	176	133	171
Oakley	166		
Braun	146	147	206
	849	828	863

BIG GATE RECEIPTS.

Manager Nicholas Zelmas, of the Plainfield High School basketball team, has announced that there were exactly 500 paid admissions at yesterday's interscholastic battle, the city school athletic association realizing the sum of $125. There were, of course, many officials and the total attendance was probably about 525. This amount is almost as large as that made by the borough school in the first game.

—Try a Press want ad

SCORE WAS 43 TO 1.

A novelty was sprung at Kearny, last night, when the Kearny High School team defeated the Linden High School team, of Linden, in a basketball game, 43 to 1. Even the point credited to the Linden quartet was not scored by the visitors, it being awarded them when a class B foul was called on one of the home players.

BASKETS GALORE BUT TEAM WON BY TWO POINTERS

The North Plainfield Crimson Club basketball team defeated the K. B. seconds of Westfield, at that place last night, the final count being 55 to 53. The game was a close and exciting one throughout, the boroughites leading at the end of the first half by five points.

In the last period the Westfielders outscored their opponents by three points but could not get the needed two points to tie the score. Every player on the local team had a hand in the scoring. The scores follow:

CRIMSON FIVE.

	G.	F.	P.
Townley, f	2	0	4
Day, f	10	0	20
Dunning, c	9	1	19
O'Connor, g	3	0	6
Stewart, g	3	0	6
	27	1	55

K. B. SECONDS.

	G.	F.	P.
Griffiths, f	11	1	23
Cooper, f	5	0	10
Harkrader, c	0	0	0
Stevens, g	4	0	8
Cairns, g	2	0	4
Ewing, g	4	0	8
	26	1	53

Score by halves:

Crimsons	31	24—55
K. B. Seconds	26	27—53

Referee, Johnson; umpire, Welsh; timer, Love; scorer, Lee; time of halves, 20 minutes.

GEISSEL'S PATENT CONVERTER

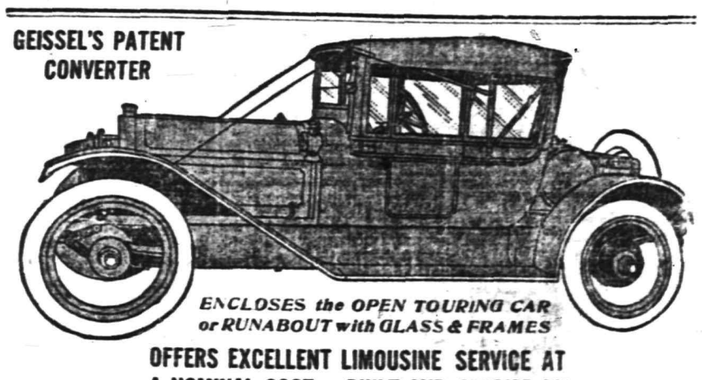

ENCLOSES the OPEN TOURING CAR or RUNABOUT with GLASS & FRAMES

OFFERS EXCELLENT LIMOUSINE SERVICE AT A NOMINAL COST. BUILT AND APPLIED BY

T. F. RODGERS
6 ATLANTIC ST., Near BRIDGE
Painting and Repairs 'Phone 2266-J Market
NEWARK, N. J.

J. C. SMITH, Prop. Plainfield Tel. 2327-W. Dunellen Tel., 2842-R.

SMITH'S AUTO EXPRESS
Furniture and Pianos Boxed, Packed and Shipped
MOTOR VANS for Long Distance Moving
150 NORTH AVE., PLAINFIELD, N. J. OFFICE 230 FRONT ST., DUNELLEN, N. J.

TEMPERATURE REPORT.

The temperature report from The State Trust Company today is as follows: 9 a. m., 36 degrees; 11 a. m., 44 degrees; 12:30 p. m., 47 degrees.

Jerusalem Lodge, No. 26, F. and A. M., will confer the first degree next Tuesday evening at the regular meeting.

WINES, LIQUORS, WHISKEYS DOMESTIC and IMPORTED

FINE GRADE OF CLARETS
SAUTERNES, PORT, SHERRY, BURGUNDIES, CHAMPAGNES AND ALL CORDIALS

Remarkable Selection of Bottled Goods—Rare Vintages of Exquisite Flavor

Ballantine's Bottled Ales and Beers

Telephone Plainfield 190 *Prompt Delivery*

EASTERN BOTTLING CO.
SECOND ST. AND CENTRAL AVE. PLAINFIELD, N.J.

R. E. A. L. ASS'N ENJOY A BANQUET

Men's Class of First Presbyterian Church Hold First Annual Affair.

INTERESTING SPEECHES

S. S. Swackhamer, Rev. Dr. C. E. Herring and F. L. Palmer Respond to Toasts—City Judge W. G. DeMeza Toastmaster.

The first annual banquet of the R. E. A. L. Men's Association of the First Presbyterian church, which was held last night in the Sunday-school rooms, was largely attended and was a successful function. There were about eight present and a bounteous six-course dinner was enjoyed by all. The repast was served by members of the class. During the meal Suhr's orchestra entertained with musical selections and the guests joined in singing 'It's a Long Way to Tipperary," "When You Wore a Tulip," "The Watch on the Rhine," "America" and other popular songs.

City Judge William G. DeMeza, president of the association, acted as toastmaster and made a speech prior to introducing the speakers of the evening. The first speaker was S. S. Swackhamer, of the borough, and he took for his subject a topic well selected for the occasion, "Lincoln." He told humerous stories and then shifted his comments to "Abraham Lincoln, the Man." He gave many illustrations of his wonderful character and gave an example of him in connection with his debates with Stephen Douglas. His famous Gettysburg address is only surpafsed by the divine sermon on the Mount, said Mr. Swackhamer.

Rev. Dr. Charles E. Herring, pastor of the First Presbyterian church was the next speaker. He urged his audience to strive for high ideals and said that ideals are relentless pacemakers. A person without ideals of his own will always be back of the crowds and will make no progress in his work. The speaker emphasized the ideals of brotherhood, that of cooperation between churches of different denominations.

Frederick L. Palmer gave a very interesting and helpful talk on "A Word for Young Men," and urged all men starting out for a successful life in business to keep clean and always be with God. Keep your business free from sin and success is bound to come. H. W. Herrman, who is the teacher of the R. E. A. L. class, spoke on the meaning of the letters which formed the name of the association. He said that R stood for religion, E for efficiency, A for alive and L for loyal, four parts which are bound to make up a real class.

The class meets in the First Presbyterian church every Sunday morning at 10 o'clock and there are at present about eighteen members. Mr Herrman is the teacher and any man is cordially invited to join the class and enjoy the hour every Sunday.

MR. STULTZ'S PNEUMONIA A MISCREANT'S CANARD

Martin Stultz, of Mt. Bethel, was in town this morning and was way late doing his shopping because every other man he met expressed surprise at seeing him around. It seems that several newspapers printed an item the other day that Mr. Stultz was seriously ill with pneumonia and it took all his time telling people that there was nothing to it. Mr. Stultz was emphatic in his declaration that for many years he has been free from rheumatism, chill blains, berri-berri, housemaid's knee, epizootic and all the other peculiar ailments to which human flesh is heir.

"In fact," said Mr. Stultz, as the hundred and forty-fifth friend approached at Front and Somerset streets to ask how we was getting along, "if I was feeling any better than I am right now, I wouldn't be able to stand it."

Mr. Stultz asked the newspaper men if they would spread the glad tidings that he was looking after his farm as usual, that he never had pneumonia, either tertiary or secondary, and if he gets half a chance between now and the time for spring planting he is going to run down the miscreant who started the rumor. Without going into detail he hinted that the canard originated in the fertile brain of a Warren township ex-official and it was sent broadcast to suit one of the latter's numerous political plans.

DR. COBB TO PREACH.

The pulpit of the Crescent Avenue Presbyterian church tomorrow will be occupied at both morning and afternoon services by Rev. Dr. Henry Evertson Cobb, minister of the West End Collegiate church, 77th street and West End avenue, New York city. Services will be as usual at 10:30 and at 5 o'clock, with an organ recital at 4:45. Dr. Zelie will exchange pulpits with Dr. Cobb.

—Is your present employment looking for employment? Change your paymaster by advertising in the classified columns.

THE PLAINFIELD THEATRE

The Nonpareil Feature Film Company's production of "Alice In Wonderland" delighted large audiences at the Plainfield Theatre, yesterday afternoon and last night, delighting the young folks and pleasing their elders. Every scene in the five reels was hugely enjoyed, surprise after surprise occurring with great rapidity. "Alice In Wonderland" will be repeated this afternoon and tonight, affording a last opportunity for Plainfielders to see the greatest screen novelty that has yet been produced. Every day next week, with the exception of Thursday, the Plainfield Theatre will offer photo-plays second to none. The announcements include the following: Monday and Tuesday, Edward Abeles in James Montgomery's highly interesting play, "Ready Money," filled with tense dramatic action in every one of its five reels. Wednesday, matinee and night, Robert Edeson and Claire Whitney in David Belasco's spectacular drama, "The Girl I Left Behind Me," as produced by Charles Frohman; Friday and Saturday, John Barrymore in H. A. McCouchet's comedy triumph "The Man From Mexico." 'Ready Money," which is to be shown Monday and Tuesday, tells a story dealing with western mining operations, New York stock speculating, and the social life in the "White Way," intermingled with persistance on the part of the hero to secure money enough to develop a valuable vein which he has discovered and which in the end brings him a fortune and a bride. There is action in every moment of the play and the interpretation of the leading role as given by Mr. Abeles grips the spectators with vise-like tenacity. Mr. Abeles has been a prominent figure in the legitimate theatrical world for many years, one of his greatest successes being the role of "Monty Brewster" in the comedy drama, "Brewster's Millions." In "Ready Money" he ably demonstrates that he is fuly as capable when posing for the camera as he was when he was at the crest of the New York dramatic wave a few seasons ago.

The Plainfield Theatre will have an attraction distinctly out of the ordinary for matinee and night performances next Thursday, February 18, when Harry Hasting's big musical burlesque production, "The Tango Queens," is presented. It is described as the fastest, jolliest and most tuneful burlesque performance produced in years, a gale of laughter, a wealth of song, and a genuine treat for everybody. Tom Coyne, one of the best known comedians in the business, heads the big company of forty people, which also includes twenty-five Tango Queens. Princess Zemoa, an actress gifted with both histrionic and vocal ability, will be seen in the leading feminine role. No expense has been spared in giving the production a proper scenic mounting and the costumes are among the handsomest carried by any road company out this season. This will positively be one of the best musical attractions at the Plainfield Theatre the present winter and to miss it means letting an unusual opportunity go by.

PROCTOR'S THEATRE

Flawless photography; a strong story, and an adequate cast, with the incomparable star, Beatriz Michelena in the name part; these are the distinguishing characteristics of the 5 part photo-play "Mignon," produced by the California Motion Picture Corporation and to be shown at Proctor's Theatre next Monday and Tuesday.

In all essentials "Mignon" is a classic photo-play—classic in origin of them; in its history; in its widespread popularity; classic in respect of those who have been associated with it. Some stories there are which seem destined to remain immortal. "Mignon" is one of them.

Motographic art has advanced to the point where people of education are demanding on the screen something more than photographed histrionics; the want sentiment, feeling, thought; they want the evident interpretation of the emtions described in and by the story. Hence the urgent call for artists of the first rank and quality; artists by nature, intuition conviction, instinct; training, thought and temperament. The formula is familiar enough, but the finished product is comparatively scarce.

Beatriz Michelena is an artist of the character described—she might fairly be considered as the living embodiment of the character conceived by the great writer, Goethe; by the operatic maestro, Ambroise Thomas and by numerous grand opera stars in the last fifty years who have impersonated the character on the stage. This girl has a singularly beautiful person, quite in keeping with one's ideal of what the young gypsy may be supposed to have been; she has starred in the opera, has stage craft at her finger tips, and has learned the stage business of the part so thoroughly that she is always, instantly, letter-perfect. An ideal Mignon in every respect.

—Classified advertising does not work miracles—it merely brings logical results. And these are more to be desired than miracles.

REALTY TRANSFERS

The following realty transfers from this end of the county were recently recorded at the office of the register at Elizabeth:

Bernard Co. to Frederick C. Burner, westerly side Evona avenue, 166 feet of Second street, Plainfield, $1.

Margaret Burke et al. to Morris Israel, rear of Fourth street, lots corner Mary V. O'Keefe, Plainfield, $1.

Henry J. Holmes to James McCarthy, southeasterly line of Madison avenue, 27 feet southwesterly of lot 37, as shown on Scandia Heights map, Westfield, $1.

Martha E. Ball to Abraham L. Shapiro, southerly line of Willow avenue, 185 feet westerly of East street, Garwood, $1.

H. C. Lockwood Co. to Alex Seaburg, lot 6, block 31, map of Manor Park, Westfield, $1.

The following transfers from the surrounding towns have been recorded at the Middlesex county seat at New Brunswick during the course of the past week:

Nelson M. Giles and wife have transferred to Elmer J. Mundy a lot in the borough of Middlesex.

W. M. Ostrander, Inc., has transferred to Stanley P. Emerich, property on northeast corner of Hazard avenue and Railroad avenue, Lincoln.

The Elk Realty Co. has transferred to John J. Barry and wife, two lots in Holly Park, Piscataway township.

The Metuchen Realty and Improvement Co. has transferred to Edward H. Hatker, a lot in Metuchen estates.

W. M. Ostrander, Inc., has transferred to Harry Knabel, 5 lots in Lincoln for $930

W. M. Ostrander, Inc., has transferred to John R. L. Watt, a lot in Lincoln for $195.

Gershom Littell and wife have transferred to Samuel Lee, property on road from Plainfield to Windmill in Westfield township.

Grant Rohrer has transferred to John S. Dahl, eleven acres of land in Piscataway township.

Metuchen Realty and Improvement Co. has transferred to Emma Flandreau, five lots in Metuchen estates.

Thomas H. Platt, Jr., and wife have transferred to Charles G. Wrage property on Second street, near Jackson avenue, Dunellen.

The Co-operative Holding Association has transferred to Maysie A. Burham, house and lot in Oaklawn terrace, Metuchen.

CONTRACT AWARDED.

A contract was awarded by the public buildings and grounds committee of the Board of Freeholders yesterday afternoon to the Elizabeth Cornice Company to provide shields above the steam radiators in the new grand jury room in the courthouse and in the courthouse law library. The successful bidder's figure was $88. The H. A. Rath Company bid $91.

TELLS ON THE KIDNEYS.

Plainfield People Have Found This to be True.

The strain of overwork tells on weakened kidneys. The hurry and worry of business men, the heavy lifting and stooping of workmen, the women's household cares, tend to wear, weaken and injure the kidneys until they can no longer filter the poison from the blood and the whole body suffers from the waste matter that accumulates. Weakened kidneys need quick assistance. Doan's Kidney Pills are prepared especially for weakened kidneys; tired, worn out backs—have proven their merit in thousands of such cases. Convincing proof of their worth in a Plainfield citizen's statement.

Mrs. C. B. Coriell, 60 Manning avenue, Plainfield, N. J., says: "I suffered from kidney disorder for years and the principal symptom was a severe backache. Since I learned of Doan's Kidney Pills I have taken them off and on and they have always acted like magic, giving me prompt relief."

Price 50c, at all dealers. Don't simply ask for a kidney remedy—get Doan's Kidney Pills—the same that Mrs. Coriell had. Foster-Milburn Co., Props., Buffalo, N. Y.—Adv.

ADVERTISED MAIL MATTER

A. E. Hoagland, P. M.

Plainfield, N. J., Feb. 8, 1915.

Men—Levious R Ayers, Frank T Allen, E E Barrows, O J Brand, Blooded Stock, Mr Claussy, Henry V. Franklin, Henry S Gildersleeve, Nie. R Lockwood, F J Martin Bros, R E Martin, Plainfield Feed Co, Mr and Mrs John Phillips, Benjamin Richerson, F C Richardson, Walter Scribner, F L Steffin, Mr Stranger, John Almy Tompkins.

Women—Mrs W E Alexander, Miss A Bellarmino, Miss Evelyn Dinsmore, Mrs Bell B Drake, Mrs M Gonre, Mrs M E Harrison, Miss A Johnson, Mrs Charles Johnson, Mrs Emma Kohl, Hannah Linesc, Miss Edna Lockwood, Miss Marion McIntyre, Miss Rose R McIntyre, Miss Mabelle M Murphy, Miss Olive Risdow, Mrs Ella Ben Schenck, Mrs W W Titsworth, Mrs Jessie T Wilson, Miss Alda A Watkins, Mrs Wapson, Mrs K G White.

"Please say advertised."

Plainfield Construction-Realty News

PROGRESS AND PROSPERITY IN PLAINFIFLD

ACTIVE BUILDING SEASON PROMISED

Practically Every Material Distributor Ready for Spring Specifications.

BUILD NOW MOVEMENT

Contractors Anticipating New Business Have Placed Supplemental Reserve Orders to Give Customers the Advantages of Low Prices.

New York, Feb. 13.—Practically every building material distributor in the Metropolitan district is ready for spring specifications. A tour of the leading yards in New York and East New Jersey this week indicates that preparations are being made for an active building season. Some dealers, anticipating that the "Build Now" movement which has been underway for several weeks, will catch them short of certain materials like yellow pine, common brick, sand and crushed stone, have placed supplemental reserve orders, so as to give their customers the advantage, as long as possible, of the present low price of materials.

Manufacturers' agents, however, are beginning to make restrictions in the matter of long term deliveries. Portland cement agents are not quoting $1.37 except for immediate or thirty-day options. Yellow pine interests are even more rigid and will not make quotations at present list longer than ten days. An advance in price is expected at any time so quotations on this commodity are made subject to change without notice. A tighter discount on window glass is also expected, owing to increasing foreign orders.

The increased capacity reported by the United States Steel Corporation, and the re-employment of more men at some of the independent steel companies have given rise to the rumor that quotations on structural steel will not long remain at the present low level of $1.85 for shapes and sheets and $1.80 for bars at Waverly. At least a five-cent advance in the pound is considered possible.

Suburban architects are authority for the statement that the "Build Now" movement is bearing fruit. Jersey City, Newark, Paterson, Elizabeth and Plainfield are all centres of improved activity in residential building. New York, especially above 125th street, is showing signs of much greater activity in speculative construction, especially in the eastern portion. Brooklyn is reported to be developing a larger quantity of two-family and small tenement houses, with here and there a notable apartment house, operation along the line of the new subway developments. Queens building material interests are reporting an improved activity in fireproof house construction.

The situation with regard to crushed stone and gravel in this market is attracting attention. Some sizes are not being quoted. Quarries are being operated as full as weather conditions have permitted, but even so the demand is considerably above the supply. Sand, however, is weak, because it is a by-product of the gravel output and as gravel is in greater demand than sand, owing to heavy subway requirements, the price is weaker than it normally would be.

Slate is also another commodity that is moving up. Genuine Bangor stiffened this week, subject to delivery conditions. Linseed oil is holding well despite the fluctuating condition of the flaxseed market at Duluth.

Common brick, for this time of the year is doing well. The price levels now ruling seem to be well sustained, considering weather conditions, and riding is proceeding quite in conformity with that of last February. The next price movement promises to be upward. Most dealers are riding from stocks which may account for the light buying and unloading reported by the big distributors. This is particularly true of the section north of the Harlem River and in such cities as Newark and Jersey City.

Another sign of an improving market was noted in the action of the National Tube Company in opening the week with a reduced discount on wrought iron pipe. The reduction was only one point, which is equivalent to an advance of $2 per ton for April delivery and a reduction of two points, or an advance of $4 a ton for May and June delivery. Announcement was made that Levering & Garrigues will furnish the 500 tons of structural steel for the Joseph T. Ryerson warehouse in New York. Pending steel orders that have developed since the first of the month aggregate about 9,000 tons.

Building projects actually are going ahead and the trend of prices is unmistakably upward on deliveries covering periods longer than 60 days.

WEST END TRACT TO BE DEVELOPED

J. S. Dahl Purchases 12 Acres on W. Seventh St. That Will Lead to Building Boom.

John S. Dahl, the local contractor and builder, has purchased from Richard H. Hood, through the latter's partner, Brandt Rehrer, two parcels of land on West Seventh street, that will lead to a brick building boom in that section during the coming spring and summer. One parcel aggregates seven acres and is located on the south side of West Seventh street, adjoining the Harris property at Clinton avenue. The other parcel is situated on the north side of West Seventh street, intersected by Evona avenue, and has a total area of five acres. The property is admirably situated for development and it is Mr. Dahl's intention to do so as soon as the weather permits. Each tract is to be properly mapped into desirable building lots and placed on the market. Mr. Dahl will retain several desirable lots on which he will erect moderate priced houses, also intended for speculative purposes.

The land in the vicinity of these two parcels has been gradually building up during the past five years and the additional boom will bring a very noticeable increase to the population of that section. The location is convenient to the Fourth street trolley, also the West End factories and the new Piscataway township school at Brunswick avenue. The Church of the Heavenly Rest is also within a stone's throw of the entire parcel.

Mr. Dahl at the present time is doing some developing in the western end of Dunellen and next week will start the erection of three houses on Chestnut street, a short distance from the Levgar Steel Works. They will cost about $2,000 each, exclusive of the lot, and as soon as rented or sold, similar ones will be started.

CONTRACTS FILED WITH COUNTY CLERK CALVERT

Operations throughout the county hold their own through the entire territory, with all parts of the county represented in the nine contracts filed with County Clerk James L. Calvert during the week ending last Saturday. The contracts as filed call for the expenditure of $28,487.

Two of the contracts are of interest to this city, one being between Hugh T. Treacy with Willard D. Bird for the erection of a building on Darrow avenue at a cost of $595. The other is the contract between the Kenilworth Methodist church, of Kenilworth, and John Hiller, Jr., covering a new edifice for that congregation. The cost of the latter building is placed at $3,415. George Fisher, Jr., of Manson place, this city, is the architect of the church building.

BUILDING OPERATIONS FALL OFF IN ELIZABETH

According to the Construction News for last week, building operations in the city of Elizabeth for the year 1914 decreased $282,529 in value over the operations of the previous year. Of six New Jersey cities, Elizabeth, Newark, Passaic, Paterson, Trenton and Hoboken, only two, Paterson and Hoboken, show an increase over the 1913 building.

Construction News gives a long statement showing the building operations in 103 cities, month by month. The majority of cities report a falling off in building although some increased despite the war and the financial depression. It is noticeable that much of the increase in building comes from the Middle West. Some of the far Western cities, too, show increases.

SECURING ESTIMATES.

The Public Service Corporation is securing estimates for a slight alteration to be made to the old electric light station on Madison avenue, made necessary by the proposed widening of that thoroughfare. The wall of the boiler room encroaches on the new line about eighteen inches and it will be necessary to take this much off the front of that part of the structure. The main building will not be touched when ith widening is started.

PITTIS' CONTRACTS LET.

James W. Carter has been awarded the contract to do the carpentering work in repairing the Pittis building on East Front street, which was recently damaged by fire. The painting will be done by James C. Hansen and a number of other contracts are pending. The insurance adjusters allowed about $1,000 in settling the loss on the structure.

BUILDING CONDITIONS CONTINUE STEADY

Four Permits Calling for Expenditure of $5,775 Issued by Inspector Doane.

Quiet reigned in local building circles during the course of the past week, when four permits were issued by Inspector T. O. Doane, the documents covering one dwelling, one lumber storage shed and two garages at a total cost of $5,775.

Notwithstanding the quiet week, indications still hold fast for an early spring opening of the building season in this city, as several of the city's architects report that a number of plans are now in the course of preparation. The recent developments and movements in the real estate market, both in this city and the surrounding towns, indicate that money is being invested right and left in unimproved property suitable for building sites.

The permits as issued during the past week are as noted below:-

First Ward.

The Plainfield Ice & Supply Company is to erect a 16x18 foot lumber storage shed at their plant at North avenue and Berckman street. The added facilities to the concern's yard has been necessary by the many building activities of the East End of the town. The estimated cost of the structure has been placed at $800. M. D. O'Keeffe has been awarded the general contract.

Second Ward.

Charles E. Loizeaux is having a 12x18 foot frame garage erected at 1008 Helene avenue, where Mr. Loizeaux recently erected a dwelling. The cost is estimated as being $225. Stahl & Kinney, borough contractors, will care for the construction work.

Third Ward.

A two-and-half-story dwelling is to be erected on Irving place by Dr. Guy H. Hillman, of Park avenue. The structure will be of frame construction, with a frontage of twenty-nine feet, and a depth of thirty-four feet, and will cost in the vicinity of $4,500. The base course will be of concrete with a brick foundation, hemlock frame work and a shingled roof. A hot-air heating system is to be installed. Alexander Milne has been awarded the carpenter contract, while Frank McInerney will care for the masonery work.

C. E. Thompson is having constructed a frame garage in the rear of 820 West Fifth street, at a cost of $250. The building will measure 16 by 18 feet. Joseph Brandt has been awarded the mason contract, while Stahl & Kinney will care for the carpentry work.

JUST NOTES

The bids for the work on the proposed Harrison Avenue School, the borough, will be received and opened by the North Plainfield Board of Education, Monday evening of next week. It is expected that a large number of bids will be received by the educational body, and that the prices asked will meet the needs of the borough. Just how soon the contracts will be let and signed is not definitely known at this time, although it is probable that work will be started on the new building shortly after the first of the coming month.

The realty boom has already struck this section of the State, and the tightness of the money market appears to be fast disappearing. There is no doubt in the minds of local contractors that the long looked for building boom will follow closely at the heels of the rally in the realty market.

Many plans for new buildings in various sections of the city appear to be hanging fire at this time, with the probabilities bright for the letting of the contracts on many of them in the near future.

Many repair and small alteration jobs are occupying the attention of contractors at the present time, pending the official opening of the spring season.

Two weeks of February gone, and bids for the work on the new postoffice building not advertised for yet. Possibly someone is waiting for another political campaign to roll around.

TENEMENT HOUSES.

Tenement house construction took a drop throughout the State last week, when eleven permits were passed upon by the State Board of Tenement House Supervision, calling for the total expenditure of $110,200. This record is against thirteen permits and an aggregate expenditure of $123,400 for the preceding week.

—Advertise in the Daily Press.

LOCAL ARMORY A NEAR POSSIBILITY

Assemblyman Pierson to Introduce Bill Calling for the Needed Appropriation.

HOME FOR COMPANY K

Captain Peterson and Major Martin Present Argument for the Needed Structure to the Joint Appropriation Committee.

An armory building in this city as a home for Company K is a possibility for the near future if plans now under way are not circumvented. Captain Charles A. Peterson, who is the head of the local militia organization, and Major William B. Martin, of Elizabeth, were given a hearing by the Legislative Joint Appropriation Committee the past week, receiving assurances that Plainfield would be given every consideration when the State military expense budget is made up. With the idea of having the idea coming to a head as soon as possible, a bill calling for a Plainfield armory will be introduced in the lower house by Assemblyman Arthur Pierson sometime during the present session. It is understood that it will receive the ardent support of the other Union county legislators, and also those of Somerset county, because of North Plainfield's proximity.

A State law passed some years ago fixes $25,000 as the maximum amount that can be given by the State for an armory. This is exclusive of the site, which the Board of Freeholders must provide for, the militia measure making it compulsory. In one sense of the word, $25,000 would hardly be sufficient to provide a suitable asylum for Company K, as the prices of both labor and material have increased fully twenty-five per cent. since the figure was fixed. The armory at Somerville cost approximately $24,000 when it was erected a few years ago, and could not be duplicated today under $30,000. In many instances throughout the State, public spirited citizens have contributed large sums to make the armories more adequate and complete, and when the opportunity arises, there is no doubt but what numerous Plainfielders possessed of civic pride will assist in giving this community the kind of a military home its size demands.

In speaking of the armory matter yesterday, Captain Peterson informed a Daily Press reporter that he felt much encouraged after his talk with the appropriation committee, but there is still a lot of work to be done before the structure is a reality. The idea kept uppermost in designating which companies shall be granted an appropriation is to give it those having the best record. As far as this is concerned Company K has no qualms of conscience. It will be fourteen years old the twenty-seventh of this month, and during that time has been well to the front in everything pertaining to its conduct. Its personnel is made up of young men of the highest type, while it stands out prominently in the records as having the best average in the State for rifle work. Company K marksmenship has come to be a byword from one end of New Jersey to the other and she has been represented at nearly every national tourney since it was first put into commission. The record of Major Martin, who was captain of Company K for several years, is only too well known to Plainfielders and the Adjutant-General has frequently commended the Plainfield boys for their martial fitness.

"If we are to have a good company," concluded Captain Peterson, "we must have the right kind of men in it, and the only way to get them is to make the organization attractive. With a modern and well equipped home, suitable for both military and social purposes, the right kind of inducement can be made. I firmly believe that Plainfield will soon have an armory and the time is opportune for young men to become State militiamen, as later on when the appropriation is made there will be a rush for enlistment that will have to be curtailed."

REMODELING WEST END HOUSE.

Donald McInnes, of West Third street, who recently purchased from Samuel Sabocher, what is known as the Traynor property at 322 Grant avenue, has commenced the work of altering the building to a two-family up-and-down house. The contract for the work has been given to Henry H. Hoffman, who has already torn out the interior. The two apartments will be made strictly modern, with all interior improvements and will have several features not usually found in two-family houses in that section of the city. Mr. McInnes will occupy one of the apartments as soon as they are completed.

—TRY A PRESS WANT AD.

PEG O' MY HEART

By J. Hartley Manners

A Comedy of Youth Founded by Mr. Manners on His Great Play of the Same Title—Illustrations From Photographs of the Play

Copyright, 1913, by Dodd, Mead & Company

CHAPTER VIII.

For the Cause.

O'CONNELL had changed very much since the days of St. Kernan's hill. As was foreshadowed earlier, he no longer urged violence. He had come under the influence of the more temperate men of the party and was content to win by legislative means what Ireland had failed to accomplish wholly by conflict, although no one recognized more thoroughly than O'Connell what a large part the determined attitude of the Irish party in resisting the English laws, depriving them of the right of free speech and of meeting to spread light among the ignorant, had played in wringing some measure of recognition and of tolerance from the English ministers.

What changed O'Connell more particularly was the action of a band of so called "patriots" who operated in many parts of Ireland—maiming cattle, ruining crops, injuring peaceable farmers who did not do their bidding and shooting at landlords and prominent people connected with the government.

He avoided the possibility of imprisonment again for the sake of Peg. What would befall her if he were taken from her?

The continual thought that preyed upon him was that he would have nothing to leave her when his call came. Do what he would, he could make but little money, and when he had a small surplus he would spend it on Peg—a shawl to keep her warm or a ribbon to give a gleam of color to the drab little clothes.

On great occasions he would buy her a new dress, and then Peg was the proudest little child in the whole of Ireland.

Every year on the anniversary of her mother's death O'Connell had a mass said for the repose of Angela's soul, and he would kneel beside Peg through the service and be silent for the rest of the day. One year he had candles blessed by the Archbishop lit on Our Lady's altar, and he stayed long after the service was over. He sent Peg home. But, although Peg obeyed him partially by leaving the church, she kept watch outside until her father came out. He was wiping his eyes as he saw her. He pretended to be very angry.

"Didn't I tell ye to go home?"

"Ye did, father."

"Then why didn't ye obey me?"

"Sure an' what would I be doin' at home, all alone, without you? Don't be cross with me, father."

He took her hand, and they walked home in silence. He had been crying, and Peg could not understand it. She had never seen him do such a thing before, and it worried her. It did not seem right that a man should cry. It seemed a weakness, and that her father of all men should do it, he who was not afraid of anything or any one, was wholly unaccountable to her.

When they reached home Peg busied herself about her father, trying to make him comfortable, furtively watching him all the while. When she had put him in an easy chair and brought him his slippers and built up the fire she sat down on a little stool by his side. After a long silence she stroked the back of his hand and then gave him a little tug. He looked down at her.

"What is it, Peg?"

"Was my mother very beautiful, father?"

"The most beautiful woman that ever lived in all the wurrld, Peg."

"She looks beautiful in the picture ye have of her."

From the inside pocket of his coat he drew out a little beautifully painted miniature. The frame had long since been worn and frayed. O'Connell looked at the face, and his eyes shone.

"The man that painted it couldn't put the soul of her into it. That he couldn't; not the soul of her."

"Am I like her at all, father?" asked Peg wistfully.

"Sometimes ye are, dear, very like."

After a little pause Peg said:

"Ye loved her very much, father, didn't ye?"

He nodded. "I loved her with all the heart of me and all the strength of me."

Peg sat quiet for some minutes; then she asked him a question very quietly and hung in suspense on his answer:

"Do ye love me as much as ye loved her, father?"

"It's different, Peg, quite, quite different."

"Why is it?" She waited.

He did not answer.

"Sure, love is love whether ye feel it for a woman or a child," she persisted.

O'Connell remained silent.

"Did ye love her betther than ye love me, father?" Her soul was in her great blue eyes as she waited excitedly for the answer to that, to her, momentous question.

"Why do ye ask me that?" said O'Connell.

"Because I always feel a little sharp pain right through my heart whenever ye talk about me mother. Ye see, father, I've thought all these years that I was the one ye really loved"—

"Ye're the only one I have in the wurrld, Peg."

"And ye don't love her memory betther than ye do me?"

O'Connell put both of his arms around her.

"Yer mother is with the saints, Peg, and here are you by me side. Sure there's room in me heart for the memory of her and the love of you."

She breathed a little sigh of satisfaction and nestled on to her father's shoulder. The little fit of childish jealousy of her dead mother's place in her father's heart passed.

She wanted no one to share her father's affection with her. She gave him all of hers. She needed all of his.

When Peg was eighteen years old and they were living in Dublin, O'Connell was offered quite a good position in New York. It appealed to him. The additional money would make things easier for Peg. She was almost a woman now, and he wanted her to get the finishing touches of education that would prepare her for a position in the world if she met the man she felt she could marry. Whenever he would speak of marriage Peg would laugh scornfully:

"Who would I be afther marryin', I'd like to know? Where in the wurrld would I find a man like you?"

And no coaxing would make her carry on the discussion or consider its possibility.

It still harassed him to think he had so little to leave her if anything happened to him. The offer to go to America seemed providential. Her mother was buried there. He would take Peg to her grave.

Peg grew very thoughtful at the idea of leaving Ireland. All her little likes and dislikes, her impulsive affections and hot hatred, were bound up in that country. She dreaded the prospect of meeting a number of new people.

Still, it was for her father's good, so she turned a brave face to it and said:

"Sure it is the finest thing in the wurrld for both of us."

But the night before they left Ireland she sat by the little window in her bedroom until daylight looking back through all the years of her short life.

It seemed as if she were cutting off all that beautiful golden period. She would never again know the free, careless, happy-go-lucky, living from day to day existence that she had loved so much.

It was a pale, wistful, tired little Peg that joined her father at breakfast next morning.

His heart was heavy too. But he laughed and joked and sang and said how glad they ought to be—going to that wonderful new country and, by the way, the country Peg was born in too! And then he laughed again and said how fine she looked and how well he felt and that it seemed as if it were God's hand in it all.

And Peg pretended to cheer up, and they acted their parts right to the end—until the last line of land disappeared and they were headed for America. Then they separated and went to their little cabins to think of all that had been. And every day they kept up the little deception with each other until they reached America.

They were cheerless days at first for O'Connell. Everything reminded him of his first landing twenty years before with his young wife—both so full of hope, with the future stretching out like some wonderful panorama before them. He returns twenty years older to begin the fight again—this time for his daughter.

His wife was buried in a little Catholic cemetery a few miles outside New York city. There he took Peg one day, and they put flowers on the little mound of earth and knelt awhile in prayer. Beneath that earth lay not only his wife's remains, but O'Connell's early hopes and ambitions were buried with her.

Neither spoke either going to or returning from the cemetery. O'Connell's heart was too full. Peg knew what was passing through his mind and sat with her hands folded in her lap—silent. But her little brain was busy thinking back.

Peg had much to think of during the early days following her arrival in New York. At first the city awed her with its huge buildings and ceaseless whirl of activity and noise. She longed to be back in her own little green, beautiful country.

O'Connell was away during those first days until late at night.

He found a school for Peg. She did not want to go to it, but just to please her father she agreed. She lasted in it just one week. They laughed at her brogue and teased and tormented her for her absolute lack of knowledge.

Peg put up with that just as long as she could. Then one day she opened out on them and astonished them. They could not have been more amazed had a bomb exploded in their midst. The little, timid looking, open eyed, Titian haired girl was a veritable virago. She attacked and belittled and mimicked and berated them. They had talked of her brogue! They should listen to their own nasal utterances, that sounded as if they were speaking with their noses and not with their tongues! Even the teacher did not go unscathed. She came in for an onslaught too. That closed Peg's career as a New York student.

Her father arranged his work so that he could be with her at certain periods of the day and outlined her studies from his own slender stock of knowledge.

One wonderful day they had an addition to their small family. A little, wiry haired, scrubby, melancholy Irish terrier followed O'Connell for miles. He tried to drive him away. The dog would turn and run for a few seconds, and the moment O'Connell would take his eyes off him he would run along and catch him up and wag his overlong tail and look up at O'Connell with his sad eyes. The dog followed him all the way home, and when O'Connell opened the door he ran in. O'Connell had not the heart to turn him out, so he poured out some milk and broke up some dry biscuits for him and then played with him until Peg came home. She liked the little dog at once, and then and there O'Connell adopted him and gave him to Peg. He said the dog's face had a look of Michael Quinlan, the Fenian. So Michael he was named, and he took his place in the little home. He became Peg's boon companion. They romped together like children, and they talked to each other and understood each other.

The days flowed quietly on, O'Connell apparently satisfied with his lot. But to Peg's sharp eye all was not well with him. There was a settled melancholy about him whenever she surprised him thinking alone. She thought he was fretting for Ireland and their happy days together and so said nothing.

He was really worrying over Peg's future. He had such a small amount of money put by, and working on a salary it would be long before he could save enough to leave Peg sufficient to carry her on for awhile if "anything happened." There was always that "if anything happened" running in his mind.

(To be continued.)

ANTI-SUFFRAGE

Conducted by Plainfield Branch New Jersey Association Opposed to Woman Suffrage.

Anti-Suffrage News and Views.

Various speakers who are presently trying to influence public sentiment towards woman suffrage in New York, Massachusetts, Pennsylvania and New Jersey, make the plea that "votes for women" are needed to obtain remedical and protective legislation.

A cold comparison of recent reform legislation in this country shows that it has been initiated and established, almost without exception, in states where only men vote, before its enactment in states where women also vote.

The apologists for woman suffrage refer broadly to mothers' pensions hours and conditions of labor, and various acts to protect industrial workers as practically unattainable without "votes for women." When confronted with the facts of legislation under "man-made laws," however, they either profess ignorance of better laws in male suffrage States, or admit that such statutes have been enacted because industrial conditions revealed the necessity.

History of Mothers' Pensions.

The movement to obtain pensions for mothers originated in male suffrage States because of the popular conviction that the child is better cared for by its mother in the home than in public institutions.

Such legislation provides regular income from public treasuries for worthy and destitute mothers, and was first established in Missouri, in April, 1911, and in Illinois, in July, 1911, two years before women obtained limited suffrage in the latter State. Colorado, where women have voted 21 years, adopted this legislation in November, 1912. In 1913, in response to public appeal, and regardless of partisan politics and the attitude of voters at the polls, ten more man suffrage states—Ohio, Pennsylvania, Wisconsin, Massachusetts, Nebraska, Iowa, Minnesota, South Dakota, New Jersey and New Hampshire—through their Legislatures, adopted mothers' pensions. In the same year, five more equal suffrage states—California, Idaho, Utah, Washington and Oregon—enacted similar legislation. Wyoming, where women have voted forty-five years; Arizona and Kansas, also equal suffrage States, have no mothers' pensions. In all these 19 States, except Colorado, mothers' pensions came about through action by their Legislatures, and cannot be traced to electoral influence at he polls.

"Atlantic City, N. J., January 17—Members of the board of managers of the National Mothers' Congress, at the closing session today of the three days' conference at the Chalfonte, voted to press at once for the enactment of mothers' pension laws in every State of the Union.

"Investigation has convinced us that the **Pennsylvania Act** is the best of the many pension statutes now effective, and we want to see it copied or improved upon by every commonwealth without a statute for the protection of its widows,' said Mrs. Frederic Schoff, of Philadelphia.

"Decision to force this issue through State branches and by direct appeals to Governors and Legislatures was impelled, the national board reported, by statistics showing that a large percentage of the men in the prisons of the country were started on the downward path because their home were broken up when they were very young."

No "votes for women, were urged, we notice, but on the contrary it was proved that a male suffrage State leads in this legislation and furthermore that the broken up home leads to crime.

A Southern Judge, traveling on a railroad train in Alabama with his young niece, a suffrage convert, was asked by her: "Don't you think, Uncle Harry, that women will purify politics when they get the vote?" The mature, world-wise jurist smiled, tore a white edge from his newspaper, rubbed it against the car window and presented the soiled side to her as an answer.

The incident recalls the statement by Cardinal Gibbons, when asked his opinion of woman suffrage: "If woman enters politics, she will be sure to carry away on her some of the mud and dirt of political contact."

Judge Lindsey, of Colorado, says:

"Women in politics are no better and no worse than men. If a woman wants a political job, she'll stand for iniquity as quickly as a man. If she is afraid of losing her job, she'll do the same thing."

Why lower the higher moral plane of our womanhood to the level of man's by thrusting the better sex into politics?

Martin Dies, of Texas, said in a speech in the House of Representatives, on January 12, in opposition to the proposed Mondell Bill: "It may be that the entrance of pure women into dirty politics would have a cleansing effect upon the politics, but I cannot believe that it would have that effect upon the women."

Selected by
R. A. LAWRENCE.

Of Interest to Women and the Home

A HOUSE FROCK THAT SUGGESTS THE VICTORIAN MODE.

Early and mid-Victorian styles are the vogue for spring and here are several hallmarks of the mid-Victorian period; the knotted tie, the bell sleeve with wrist-banded undersleeve and the gathered skirth with tucks. The house frock is of Copenhagen blue crepe de chine with underwaist and sleeve of flowered taffeta and small silver finished buttons.

FEW FOLKS HAVE GRAY HAIR NOW

Druggist Says Ladies Are Using Recipe of Sage Tea and Sulphur.

Hair that loses its color and lustre, or when it fades, turns gray, dull and lifeless, is caused by a lack of sulphur in the hair. Our grandmother made up a mixture of Sage Tea and Sulphur to keep her locks dark and beautiful, and thousands of women and men who value that even color, that beautiful dark shade of hair which is so attractive, use only this old-time recipe.

Nowadays we get this famous mixture by asking at any drug store for a 50 cent bottle of "Wyeth's Sage and Sulphur Hair Remedy," which darkens the hair so naturally, so evenly that nobody can possibly tell it has been applied. Besides, it takes off dandruff, stops scalp itching and falling hair. You just dampen a sponge or soft brush with it and draw this through your hair, taking one small strand at a time. By morning the gray hair disappears; but what delights the ladies with Wyeth's Sage and Sulphur is that, besides beautifully darkening the hair after a few applications, it also brings back the gloss and lustre and gives it an appearance of abundance.—Adv.

Glimpses of Married Life

BY MRS. EVA LEONARD

It happened in the regulation way. She was cleaning and mending his coat, and the letter fell out of his pocket. She did not pay any attention to it at first. When she picked it up she opened it to see if it was something to be saved. The first thing she noticed was the ending, "Your own little girl."

She stood riveted to the spot, paralyzed with surprise. "Who could have written it? Perhaps it was not meant for him." She turned to the salutation, "Dearest." No news from that quarter. She longed to read it, but resolutely folded the paper and tucked it into a pigeon hole of her desk.

"I will think no more about it," she resolved. "When John comes I will show it to him and ask for an explanation." Nevertheless her hands shook so she could not thread her needle.

"What if some woman is writing to him like that? How could he have anyone else's letter, carrying it around?" she thought.

She was too nervous to sew. It was raining hard and she could not go out.

By thinking of nothing else all the afternoon she had worked herself up to a fine state of frenzy by supper time. Her face was flushed, her eyes snapped and she was so nervous that she dropped everything she touched.

She had decided to put the letter under his napkin, and see if he had a guilty look when he found it.

John came breezily in, stood his dripping umbrella in the rack and entered the bright living room, rosy and fresh from his brisk walk.

"My, home looks good to me! It's a beastly night out. Supper about ready? I could eat nails."

"Could that man be deceitful?" she asked herself. "Could be carry on a secret correspondence with a woman?" Her answer was "No" when she looked at him, but there was the letter.

"What are you thinking about so hard?" he remarked gaily. "You haven't spoken since I came in," and they sat down to the table.

She did not answer, but fixed her eyes on his napkin. When he took it up he lifted the letter off onto the floor and stooped to pick it up. Her heart beat so fast it nearly choked her as he opened the paper.

"Well," he exclaimed, sticking it in his pocket, "where did that come from?"

"It fell out of your coat when I was mending it today. I thought you would want to keep it," she replied in a strained voice.

"I see what you think," he said, looking straight into her eyes, "but it is nothing that concerns us, nothing you need care about. You'll just have to believe me when I tell you it's all right."

"Oh, it doesn't concern me?" her voice trembled so that she could hardly speak.

"I said it did not concern us, either of us. Really, everything is all right."

"Tell me about it. You have no right to keep it from me when I need an explanation," she said passionately.

"Dear, you are excited," he said, going around to her chair. "Can't you believe me?" He tried to draw her to him, but she pulled away from him.

"Tell me your story and let me judge," she said.

"I told you I couldn't. Perhaps if I did you would think I was making it up, if you can't believe my word," he replied.

She rose from the table and rushed upstairs. He heard the key turn in her door. He ate his supper and then ascended the stairs.

"I'll tell you about it, wifey, dear!" he called through the door. "When you got suspicious it irritated me, but I guess it's best to tell now."

A muffled sound from within showed that his wife was interested.

"That letter," he went on, "was written by Mary, the cook, for her young man friend. She asked me to mail it, but forgot to address or close the envelope and I was bringing it back to her. I forgot to hand it to her, and you found it."

"That sounds pretty thin!" came from behind the door.

"Well, if you won't believe me, I suppose Mary will have to reassure you. She can, if you insist."

And of course there wasn't anything for wifey to do but to make peace on the best terms she could.

Household Hints

WHITE FLOUR SAVERS

Bean Muffins—One cup mashed beans (baked), one egg, one cup flour, half cup Indian meal, one teaspoon baking powder, one cup milk, half cup sugar, one small spoon salt. Beat well and cook in muffin tins in quick oven.

Potato Biscuit—Two cups flour, three tablespoons shortening, three teaspoons salt, two cups mashed potatoes, about two cups milk. Mix as ordinary biscuit and roll thin. Bake in quick oven.

Crackling Bread—For four persons take one egg, one pint of buttermilk, one teaspoon soda, one teaspoon table salt, one teacup crushed cracklings, enough white corn meal to make a batter. Bake fast in hot oven until brown with crust.

Bran Bread—One cup molasses, two teaspoons baking soda (dissolved in hot water and added to molasses); stir well until batter foams, then add one pint sweet or sour milk, one quart bran, two cups wheat flour, one teaspoon salt. Mix well and bake one hour in slow oven. Makes two good-sized loaves of fine health bread.

German Potato Dumplings—Grate or put through vegetable press about six medium-sized cold boiled potatoes, add a little salt, one egg and one cup flour; mix thoroughly (if necessary add a little more flour in handling). Take a little at a time, roll in palms of hands either lengthwise or into balls and drop into boiling salted water. Skim out when they come to the top and let drain. Pour over them cracker crumbs browned in butter. Save some for breakfast and fry a little, then pour a couple of beaten eggs over them. They are delicious either way; also very nutritious.

Mountain Dew Pudding — Beat yolks two eggs, add three tablespoons granulated sugar, one cup cocoanut (fresh or prepared), one-half cup cracker crumbs, one pint milk, one-half teaspoon vanilla. Put in baking dish, dot with bits of butter, bake until set, then spread beaten whites of two eggs with five tablespoons granulated sugar over top and brown in oven.

UP-TO-DATE RECIPES

Bisque or Cream Tomato Soup—One quart can tomatoes; heat and strain, add one-fourth teaspoon soda. In another pan heat one quart milk, add three tablespoons flour mixed in cold water, one tablespoon butter. Have tomato juice boiling, add to milk, which must be boiling; salt to taste after removing from fire. It never fails.

Good Simple Pudding—One-half pound potatoes (boiled and mashed), one-half pound suet, one-fourth pound sugar one-fourth pound flour, one-fourth pound currants, one-fourth pound grated carrots, one-half of a candied lemon, one teaspoon mixed pudding spice. Chop suet fine. Mix all ingredients together, pour mixture into greased mold or prepared pudding cloth and boil 2½ hours. Inexpensive, as it has no eggs or milk.

Animal Jingles

FOR LITTLE FOLKS

BY ALICE CREW GALL

Mother McGrew and William Woodpecker.

Your mother has told you, I haven't a doubt,
That there really is nothing more shocking
Than to go in a room, when you find the door shut,
Without first stopping and knocking.

Now William Woodpecker was most impolite,
Because he was always neglecting
To knock at closed doors, before he went in;
He needed a lot of correcting.

And Mother McGrew told him most every day
To mend this bad fault or he'd rue it;
But knocking on doors was a nuisance to him,
And Will Woodpecker just wouldn't do it.

At last when her patience was clear at an end,
Old Mother McGrew said one morning,
"The next time you forget what I have said,
I'll teach you a lesson—take warning!"

And the very next day Will Woodpecker forgot
Entirely, the things she had told him,
So she touched him three times with her magical stick,
Without even stopping to scold him.

"To be perfectly sure that you'll not annoy
Folks who go to their room without locking
Their door, I will make your beak grow long,
And hereafter you'll use it for knocking."

And since then, all Woodpeckers knock with their beaks,
They knock on whatever is near them,
It's terribly tiresome to them I've no doubt,
It really is tiresome to hear them.

Now knocking on doors may at first seem to you,
A most unimportant proceeding,
But folks who are older and wiser than you,
Will say it's a mark of good breeding.

TRY A PRESS WANT AD.

Weissisms No. 8

I know that we cannot continue to increase this business unless we give the people an honest, square deal.

It makes no difference whether you buy a sponge or cigar, a box of our fine chocolates, a man's size fine comb or a glass of soda water. We want you to be satisfied so that you will come again.

We take a personal interest in this business and in the patronage of our customers.

Let this be an urgent standing request that if any time you feel that the article you bought has not given full value you will give us the pleasure of personally adjusting your complaint.

More we cannot do and we would not do less.

We issue Library Votes.

Weiss' BORO DRUG STORE

The Rexall Store

Somerset St. and Craig Place.

CHILDREN'S EYES

don't neglect them. Now is the time before the hard winter's work at the books. Headache and Neuralgia quickly relieved. No charge for consultation.

STILES & CO

Philadelphia Eye Specialists

AT 107 EAST FRONT ST.

EVERY THURSDAY.

Free Consultation.

Hours 10 to 4:30.

PAINTERS AND DECORATORS.

PAINT NOW

To paint at the right time is to economize.

We have the workmen to do the work—and do it properly.

We also have the kind of paint that looks best—and wears longest.

We do paperhanging and decorating.

We sell Wallpaper.
Moulding,
White Lead,
Linseed Oil,
Dryers,
Turpentine,
Shellac,
Gold Leaf,
Brushes,
Glass, Putty, etc.

L. B. Woolston. H. F. Woolston

WOOLSTON & BUCKLE CO

Painters and Decorators.

143-145 NORTH AVENUE.

Established 1880. 'Phone 1086.

m-2 tf

James C. Hansen

DECORATOR

Dealer in

PAINTS—OIL—GLASS—VARNISHES, ETC.

141 East Front St., Plainfield, N. J.

Distributor of John W. Masury & Son's Pure Colors, Ready Mixed Paints, Etc.

1915 WALL PAPERS

IMPORTED and AMERICAN GOODS

C. CONOVER & CO

Decorators, Painters and Paperhangers, Window and Plate Glass.

113 Elmwood Place. Tel. 1145

VAIL

JEWELER and OPTICIAN.

236 Park Avenue.

OPPOSITE NORTH AVENUE.

PHONE YOUR ADS

PLAINFIELD DAILY PRESS

OPPOSE PLANS FOR STREET PA... MACADAM PREFERRED

TROPHY NIGHT AT ... PHONE ... CLUB

1300 ... SCOUTS A BOY

HUSBAND'S ... UNKNOWN ... LEFT ALL TO A FRIEND

NEIGHBORHOODS ARE ... POPULAR ... CELEBRATION PLANNED

BOY STRUCK BY CAR ... PLAINFIELD ... ATTENDANCE FIGURES

FLYNN IS MADE POLICE CAPTAIN ... THE COUNCIL CONFIRMS

ONE CENT A WORD

SCOOP, THE CUB REPORTER — SCOOP IS IMMUNE TO HARDSHIP NOW — BY "HOP"

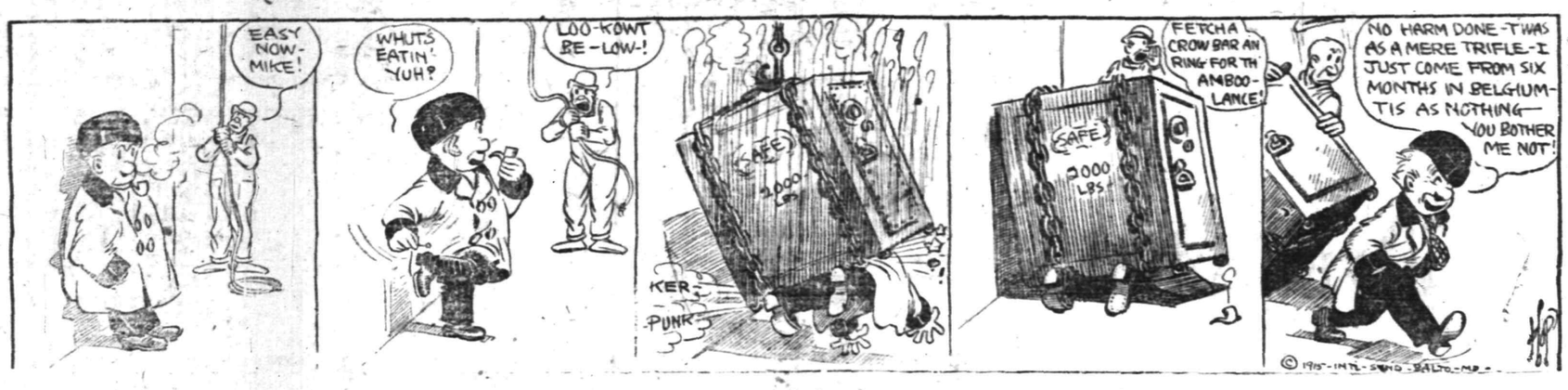

RECIPE TO CLEAR A PIMPLY SKIN

Pimples Are Impurities Seeking an Outlet Through Skin Pores.

Pimples, sores and boils usually result from toxins, poisons and impurities which are generated in the bowels and then absorbed into the blood through the very ducts which should absorb only nourishment to sustain the body.

It is the function of the kidneys to filter impurities from the blood and cast them out in the form of urine, but in many instances the bowels create more toxins and impurities than the kidneys can eliminate, then the blood uses the skin pores as the next best means of getting rid of these impurities which often break out all over the skin in the form of pimples.

The surest way to clear the skin of these eruptions, says a noted authority, is to get from any pharmacy about four ounces of Jad Salts and take a tablespoonful in a glass of hot water each morning before breakfast for one week. This will prevent the formation of toxins in the bowels. It also stimulates the kidneys to normal activity, thus coaxing them to filter the blood of impurities and clearing the skin of pimples.

Jad Salts is inexpensive, harmless and is made from the acid of grapes and lemon juice, combined with lithia. Here you have a pleasant, effervescent drink which usually makes pimples disappear; cleanses the blood and is excellent for the kidneys as well.—Adv.

PERCY HEMUS
AMERICA'S BARITONE
assisted by
ETHEL KINNAMAN, CONTRALTO,
With Gladys Carven at the Piano,
in a Recital of
SONGS by AMERICAN COMPOSERS
at the
PARK CLUB
THURSDAY EVENING, FEB. 18th,
At 8:30 O'clock.
TICKETS ONE DOLLAR
On Sale at the Men's Shop
or at the Door.
2 13 15 17

UPHOLSTERING
WINDOW SHADES
AWNINGS
Frank G. Wikoff
721 W. Fourth St. Tel 1746.

All Seasonable Plants
and Cut Flowers
Floral Design Work
a Specialty
STANLEY
'Phone 928. 159 EAST FRONT ST.
Greenhouses, South Avenue.

DIED.

VAN BUREN—At her residence, 111 East Sixth street, on Thursday, February 11, 1915, Julia Morris, widow of General Daniel T. Van Buren, and daughter of the late James Ludlum and Lucretia Crary Morris, in the 82d year of her age. Services at Grace church, East Seventh street, on Sunday afternoon, February 14, at 3 o'clock. Interment in Greenwood cemetery, Brooklyn, New York. 2 12 2

DIGGS—On Thursday, February 11, 1915, Robert H. Diggs, aged 52 years.

Funeral services Sunday, February 14, from his late residence, 456 West Second street, at 2 o'clock, and from Shiloh Baptist church at 2:30 p. m. Relatives and friends invited. Interment in M. E. cemetery.

AMUSEMENTS.

PLAINFIELD Theatre
COUNIHAN & SHANNON
Managers

TONIGHT—
"ALICE IN WONDERLAND"

MONDAY & TUESDAY—
Edwards Abeles, in
READY MONEY

WEDNESDAY—
Robert Edeson in
THE GIRL I LEFT BEHIND ME

FRIDAY & SATURDAY—
John Barrymore in
THE MAN FROM MEXICO

Every Tuesday—
THE MASTER KEY

Every Friday—
THE TREY 'O HEARTS

Prices for the Above Photo-Plays:
Matinees—All Seats 10c.
Night—5c, 10c, 15c.

THURSDAY, FEB. 18—
Matinee and Night
The Musical Extravaganza
"THE TANGO QUEENS"
The Show That Has a Laugh to Fit Every Face.
PRICES
Matinee—25c, 35c, 50c.
Night—25c, 50c, 75c.

PROCTOR'S THEATRE

TODAY—
CHARLES CHAPLIN
In a Two-Reel Comedy
"HIS NEW JOB"

5 Big Vaudeville Acts

Monday and Tuesday—
BEATRIZ MICHELENA
in
"MIGNON"
From the Famous Opera

5 New Vaudeville Acts

REAL ESTATE
INSURANCE
MANNING & CURTIS
106 DEPOT PARK

A. M. RUNYON & SON,
UNDERTAKERS
402 Park Avenue. Telephone No. 40.
Office open day and night.
Office of Hillside Cemetery.
New York office—50 Great Jones St.
Tel. call 2345-Spring.
New York Embalmers License—1220.
New York Registered Licensed Undertaker No. 515.

H. DeMOTT
UNDERTAKER.
56 Somerset St 'Phone 1128-W

CLASSIFIED RATES.

One cent a word for first insertion, one-half a cent a word for each subsequent insertion of the same advertisement for less than one month. Fifty cents a line for one month. Double Charge for Capitals. No advertisement received for less than 10 cents. No display or black face type used in this column.

The Plainfield Daily Press cannot give information regarding advertisements for which answers are to be sent care of the Press. Persons replying to office addresses must mail or leave written answers as stated in advertisement.

Estab. 1868 Tel. 2354
J. J. & C. A. HIGGINS
UNDERTAKERS.
Private Funeral Chapel
109-111 West Fourth Street
Auto Cortege for Long Distance.

Established 1872.
P. CASEY & SON,
Undertakers and Embalmers.
Office 116 Park Ave. | Telephone 2331 | Residence 417 W. 3rd St.
N. Y. Office, 10 E. 22nd St.
Tel. 2094 Gramercy

T. A. MOORE
UNDERTAKER
612 E Sixth St.
Tel. 741-R

L. L. MANNING & SON,
STEAM GRANITE WORKS
Corner Central Ave. and West Front St.
Opp. First Baptist Church. 'Phone 338-J

MISCELLANEOUS.

INSURANCE, ALL BRANCHES, AGENT FOR NATIONAL SURETY CO. J. T. VAIL. 9 2 tf

CLEANING and dyeing during this month at a cut-rate price. Mary A. Brown, 218 West Second street. 2 1 1mo

EMBROIDERY, INITIALS, ETC.—Orders taken for all kinds of embroidery and initials; first-class work; prices reasonable. Mrs. C. S. Groot, 768 Woodland avenue; telephone 1687-M. 1 18 1mo

ORDERS taken for hand embroidery and crochet work. Whitlock, 440 West Front street; 'phone 418-M. 1 26 1mo

EMPLOYMYENT AGENCIES.

READ THIS—Murray's Employment Registry, 326 West Front street, near Grove, for reliable help; fees reduced and very moderate; 'phone 666. 2 13 tf

MRS. KELLER'S Employment Agency, 22 Somerset place; all nationalities. 'Phone 1724. 2 2 tf

CHICKENS AND EGGS.

MIDDLESEX FARM—That the Middlesex strain S. C. White Leghorns shall be better known, the farm offers hatching eggs, baby chicks and breeding stock at special prices for 1915; custom hatching a specialty. Address Middlesex Farm, L. W. Norton, manager, Iselin, N. J. 2 13 3s-w-s

WANTED—MISCELLANEOUS.

MOTION picture plays wanted; from one to four reelers; also ideas for picture plays; protection guaranteed; write for particulars. Suite 1035, Knickerbocker Theatre Building, New York.

WANTED TO BUY.

WANT—Broody hens. Barred Rocks and Rhode Island Reds. 30 Rockview avenue. 1 27 tf

FOR SALE.

GIRL'S raincoat for sale, cheap; size 12 years. Telephone 1661-J. 1 30 tf

FOR SALE—Fine black horse, surry and runabout, double and single harness, sleigh; all fine condition; very reasonable. 'Phone 1803-R. 2 8 6

FOR SALE—House 717 Watchung avenue, can be seen by appointment. Apply E. Byers, 184 North avenue; 'phone 333-J. 2 11 3

FOR SALE—All kinds of chicken coops, etc. 285 Somerset street. 2 13 6

"BILLY" SUNDAY'S MESSAGE, out in book form. Order now. P. O. Box 646, or 'Phone 834-K. 2 12 1m

BARGAINS—Must be sold by March 10th; giving up livery and express business; 2 teams mules and 30 head horses, $35 and upward, right out of hard work; 20 carriages, coupes, coaches, peddler wagons, furniture trucks and 20 sets light and heavy harness. Elizabeth Express & Livery, 823 E. Jersey St., Elizabeth, N. J.; 'phone 2277-J. 2 13 6

FOR SALE—Ladies' white and black long gloves, also 2 clasps in all colors; large variety in men's gloves. H. Texier, 58 Somerset street, 1½ block from Front street. 2 1 tf

HELP WANTED—FEMALE.

WANTED—White girl for general housework, 433 East Seventh street. 'Phone 290-W. 2 8 tf

BOOKKEEPER and stenographer; capable young woman in plumbing supply store. Apply Monday A. M., Howard Plumbing Supply Co., 144 North avenue. 2 12 2

HELP wanted at Murray's Registry, 326 West Front street, viz.: Cooks, waitresses and general houseworkers, for Plainfield, Westfield and New Brunswick; good wages for the right parties. 'Phone 666. 2 13 2

WANTED — Experienced cooks, wages $25 to $40; also general houseworkers, chambermaids and nurses for children. Apply Mrs. Keller's Agency, 22 Somerset place; 'phone 1724. 2 8 6

WANTED—Experienced cook. Apply 210 West Eighth street. 2 13 2

WANTED—Girl for general housework, white; good cook; no laundry; references. Apply 434 West Seventh street. 2 3 tf

REAL ESTATE FOR SALE.

FOR SALE—Handsome brick mansion, garage, large lot, 805 Park avenue; 14 spacious rooms, tiled baths, parquet floors, gas, electricity, beautiful fixtures and decorations, large verandas; very easy terms. Apply only to Harvey R. Linbarger, 197 North avenue; 'phone 955. 1 9 tf-s

FOR SALE CHEAP—Forty acres woodland. Address M. S. Williams, box 22, Keansburg, N. J. 1 16 4s

IF YOU are contemplating building we have for sale, two of the most desirably situated corner resident plots in the city; they can be purchased much below their real value. The opportunity to purchase the property at the price is only because of the present conditions. Chas. H. Lyman & Son, 220 Park avenue. 12 16 tf

FOR SALE—Seven-room house, all new improvements; fruit; central; good neighborhood; price $3,400; easy terms. Address Owner, care Daily Press. 2 11 3

LOST AND FOUND.

LOST—Baby's kid mitten, between South avenue and Watchung, Woodland and Belvidere avenues. Tel. 430-R.

ROOMS AND BOARD.

WANTED—Babies as boarders; reasonable board, good care. H. Bartels, Somerville, New Jersey; general delivery. 2 9 6

FOR RENT.

HOUSES, $12 to $50; flats, $1' to $30; stores, $7 upwards. D. McInnes, 824 West Third street, Tel 1198-W. 6 30

FARM for rent, near Plainfield. J. T. Vail, 177 North avenue. 1 12 tf

4 AND 5 room apartment to let 5 Webster place near Seventh street with improvements. Call 770 Woodland avenue. Tel. 1687-W. 10 28 t

FOR RENT—Three and six-room apartments, with all improvements, at 506 East Second street. Inquire at 209 Richmond street. 2 4 tf

TO LET—Six large rooms, all improvements, also shades and screens; $19.50; water included. A. Bohren, Greenbrook road. 2 13 6

TO LET—92 Jackson avenue, one side of two-family house, 6 rooms and bath; all improvements; rent, including water, $21.50. Enquire 90 Jackson avenue. 2 11 3

FOR RENT—10-room house or part of same; improvements; fruit, garden; good location. 15 Mountain avenue. 2 13 tf

TO LET—Apartments to let, all improvements. Inquire 416 East Fifth street. 2 13 tf

TO LET—827 Third place, from April 1. Apply next door to George H. Goddard, 205 East Ninth street, or to Harvey R. Linbarger, 197 North avenue. 2 12 tf

TO LET—Five rooms and bath, cheap. 927 West Third street. 2 10 tf

STORE TO LET—No. 207 North avenue, now occupied by M. & M. Rodgers as Needlecraft and Gift Shop. Offices to let, No. 209 North avenue, directly opposite R. R. station; suitable for lawyer, dentist or architect. J. F. McIntyre, 134 North avenue. 2 9 10

TO LET—7-room apartment, improvements; best location; rent reasonable. 937 West Front street. 1 20 1mo

MOVING PICTURE OR STEREOPTICON SHEET FOR RENT; big enough for the largest hall. Apply Daily Press office. tf

TEN-ROOM house, 418 East Second street; all improvements. William Newcorn. 3 11 tf

MONEY TO LOAN.

MONEY TO LOAN on bond and mortgage. J. T. Vail. 8 20 t

TITLES examined for purchases of real estate and bond and mortgage loans; mortgage investments negotiated. Charles J. McNabb, lawyer, 109 Park avenue. 1 4 tf

$6,000 TO LOAN at 5 per cent. W. H. Abbott, 134 North Ave. 5 7 tf

MONEY TO LOAN on mortgage. H. R. Linbarger, 197 North avenue; 'phone 955. 9 17 tf

MONEY TO LOAN on mortgage Manning & Curtis, 106 Depot Park 10 14 t

MONEY TO LOAN on bond and mortgage. Mulford, opposite depot 12 28 t

SITUATIONS WANTED—FEMALE

POLISH girl wishes position at general housework, plain cook, and good reference. 619 South Second street. 2 12 3

GIRL wants position at general housework. 657 South Second street. 2 12 3

FIREARMS WANTED.

OLD-TIME and modern; buy, sell, exchange all sorts. Stephen Van-Rensselaer, West Orange, N. J. 1 16 1mo tu-th-s

AGENTS WANTED.

EARN $100 a week; mail order business; $60 working capital starts you; get some of the thousands of jobless men working for you. Write Snow, 23 Otis St., Boston, Mass.

Mono Storage
WAREHOUSE
North Avenue
OPP. FREIGHT HOUSE
125 East Front Street

HAND'S EXPRESS CO.
OLD RELIABLE
STORAGE
All Rooms Separate, Light and Dry
Furniture Packed and Shipped
Office 69 Somerset St 'Phone 541

MURRAY'S STORAGE WAREROOMS
THE OLDEST IN THE CITY.
AT 326 TO 332 WEST FRONT ST.
Near Grove St.; all the rooms are separate, airy and dry; large and small, at very moderate prices. Many years' experience in buying, selling, handling, packing and appraising goods
Auction Rooms at 326 West Front Street.
R. Murray, Auctioneer, 326 West Front St. Phone 666

TIME TABLE
Plainfield Transit Co.

Between
Plainfield and South Plainfield
Plainfield and Sterling.
Plainfield and Oak Tree.
Plainfield and Wagrenville.

PLAINFIELD AND SOUTH PLAINFIELD
LEAVE PLAINFIELD
WEEK DAYS

A. M.—‖6.30, **7.45, via Plainfield Ave.; 9.00, via Park Ave.; 11.45, via Plainfield Ave.

P. M.—1.00, **2.00, via Park Ave.; 4.00, via Park Ave.; 5.00, via Plainfield Ave.; 6.15, via Plainfield Ave.; *9.00, via Park Ave.; 10.20 via Plainfield Ave.; *11.15, via Plainfield Ave.

*Saturday only.
xExcept Saturday.
‖Except holidays.
**Runs on School Days only.

SUNDAYS.

A. M.—9.00, via Park Ave.
Noon—12.00, via Park Ave.
P. M.—2.00, via Park Ave.; 4.00, via Park Ave.; 5.00, via Plainfield Ave.; 9.00, via Plainfield Ave.

LEAVE SOUTH PLAINFIELD
WEEK DAYS.

A. M.—‖7.00, via Plainfield Ave.; **8.00, via Park Ave.; 9.20, via Plainfield Ave.
Noon—12.00, via Park Ave.
P. M.—1.30, *2.00, via Plainfield Ave.; 2.30, via Park Ave.; *4.20, via Plainfield Ave.; x4.45, via Plainfield Ave., 6.30, via Park Ave.; 7.30, via Plainfield Ave.; *9.20, via Park Ave.

*Saturday only.
xExcept Saturday.
‖Except holidays.
**Runs on School Days only.

SUNDAYS

A. M.—9.30, via Plainfield Ave.
P. M.—12.15, via Park Ave.; 2.30, via Plainfield Ave.; 4.30, via Plainfield Ave.; 5.30, via Park Ave.; 9.30, via Park Ave.

PLAINFIELD, WATCHUNG AND WARRENVILLE.
WEEK DAYS AND SUNDAYS

Leave Plainfield—6.45 A. M., 3.00 P. M., Saturday and Sunday, 6:20 P. M.
Leave Warrenville—7.15 A. M.; 3.30 P. M., Saturday only; 7.00 P. M.

Sundays and holidays the bus will leave for Watchung and Warrenville at 9.45. Other trips will be the same as week days.

PLAINFIELD AND STIRLING

Leave Plainfield—8.15 a. m., 4.15 p. m.
Leave Watchung—8.25 a. m., 4.45 p. m.
Leave Stirling—9.20 a. m., 5.15 p. m.

815 a. m. bus connects with 9.27 a. m. train at Stirling, for Newark.

4.15 p. m. bus connects with 5.15 p. m. train at Stirling, from Newark, connects with 5.01 train to Newark.

SATURDAY EXTRAS ONLY.

Leave Plainfield—1.00 p. m.
Leave Stirling—1.30 p. m.

SUNDAYS ONLY.

Leave Plainfield—8.15 a. m., 4.15 p. m.

Above time not guaranteed, and subject to change without notice.

R. W. CAMPBELL, Mgr., 316 Park Ave.
'Phone 130, Plainfield.

Hoagland's Express
W. H. CARKHUFF, Successor.
FURNITURE AND PIANO MOVING
OFFICE, 116 WEST SECOND ST.
Telephone 883-W.

ORGANIZED 1864.
THE FIRST NATIONAL BANK OF PLAINFIELD
A COMMERCIAL BANK WITH SAVINGS and SAFE DEPOSIT DEPARTMENTS
FOUR PER CENT INTEREST PAID ON SAVINGS ACCOUNTS

AUCTIONEERS.
THE LEADING AUCTIONEERS
W. A. SCHORB & CO.
Also Dealers in Second Hand Furniture—Bought and Sold.
120 Madison Av., Jackson Blg.
Telephone 1707-W.

ADVERTISEMENTS
—FOR—
NEW YORK HERALD, WORLD, TIMES, SUN, JOURNAL TELEGRAM, AMERICAN, BROOKLYN EAGLE GLOBE
—AND—
NEWARK EVENING NEWS
RECEIVED AT
PLAINFIELD DAILY PRESS
AT REGULAR OFFICE RATES.

SYMPATHY, no matter how sincere, does not help, in a material way.

It pays no bills, educates no children, does not take the place of the bread-winner.

Life Insurance does all these things, is doing them today for others, will do them for your family when the need arises.

Leave your family a more substantial heritage than the sympathy of neighbors.

Founded by JOHN F. DRYDEN — THE PRUDENTIAL HAS THE STRENGTH OF GIBRALTAR — Pioneer of Industrial Insurance in America

The Prudential

FORREST F. DRYDEN, President

The Plainfield Trust Co.'s

fireproof building

That Memory of Yours

Is it absolutely reliable or have you been known to hide things away and forget where you have put them? Numberless people have had this experience; many have suffered serious inconvenience if not actual loss as a result of it.

When your valuable papers are lodged in one of our safe deposit boxes there will never be any question as to where you have put them. $5.00 will rent a box for a year. Larger boxes are also available.

THE PLAINFIELD TRUST COMPANY

Our February Furniture Sale

Means big bargains for everybody

This Week Very Special Values

Dining Chairs, 3.25 kind 2.38

Buffets . . 12.50, 15.50, 19.50, 21.50, 23.50

Round Tables, 8.98, 10.98, 12.50, 14.50, 16.50, 18.50

Serving Tables . . . . 9.98 and 16.00

China Closets . 12.50, 14.50, 16.50, 18.00 to 35.00

If you wish to take advantage of these low prices, goods may be selected now and delivered later.

SHIRLEY & JOHNSTON

WE ISSUE VOTES IN LIBRARY CONTEST

BABCOCK BUILDING PLAINFIELD, N. J.

For Kitchen and Laundry

The "Sterling" Shelf and Folding Clothes Rack is a nicely finished dryer and Kitchen Shelf Combination; made of basswood; shelf 28x6 inches with 20 feet of drying surface; regularly sold at $1.25; sale price 89c

"Star" Combination Dryer for the laundry or side wall—having a drying surface of 40 feet; special at..... 79c

The "Uneedit" Folding Pantry Step, with broad step on top; 23 inches high; regular price $1.10; special att.. 89c

A. M. GRIFFEN CO.

119-121-123 E. Front St., Plainfield N. J.

Two 'Phones 6—214

WE DO FINE JOB PRINTING. TRY US

ARRIVAL AND DEPARTURE OF MAILS AT PLAINFIELD POSTOFFICE.

May 9th, 1914.

NEW YORK MAILS. Arrive—5:30, 8:[illegible], 8:40, 11:45 a. m., 1:30, 2:30, 5:00, 5:[illegible], 8:30 p. m., 12 midnight. Close—6:3[illegible], 7:45, 10:00, 10:45 a. m., 12 noon, 2:0[illegible], 3:30, 5.45, 7:45, 9:00 p. m.

SOMERVILLE AND EASTON. Arrive 8:40, 10:45 a. m., 12:45 and 7:08 p. m. Close—6:30, 7:45 a. m., 1:30, 4:20 p. m.

PHILADELPHIA—Direct. Arrive—5:3[illegible], 8:00, 9:40, 11:45 a. m., 12:30, 2:30, 7:0[illegible] p. m. Close—6:30, 11:30 a. m., 1:30, 3:5[illegible], 6:50, 9:00 p. m.

THROUGH FAST MAIL FOR EAST Close—12 noon, 2:00, 3:50, 5:45 p. m.

DIRECT THROUGH FAST MAIL FO[illegible] WEST. Close—6:30, 11:30 a. m., 1:[illegible], 5:00 and 9:00 p. m.

DIRECT SOUTHERN MAILS. Close 6:30, 11:30 a. m., 1:30, 7:00 and 9:00 p. m.

PENNSYLVANIA. West of Easton. Close —6:30 a. m., 1:30, 5:00, 7:00 p. m.

ELIZABETH—Direct. Arrive—5:30, 8:4[illegible] a. m., 1:30, 2:00, 5:30 p. m. Close 7:45 10:00 a. m., 12 noon, 5:45, 9:00 p. m.

NEWARK—Direct. Arrive—5:30, 8:45 a. m., 1:30, 2:30, 5:30 p. m. Close—6:30 7:45, 10:45 a. m., 12 noon, 2:00, 3:50 5:45, 9:00 p. m.

WATCHUNG. Arrive—1.00, 6:45 p. m Close—9:00 a. m., 5:30 p. m.

WARRENVILLE. Arrive—1:00 p. m Close—9:00 a. m.

SUNDAY MAILS. Office open from 9.[illegible] to 10:30 a. m.

A. E. HOAGLAND, P. M.

—It pays to use the advertising columns of The Press.

—It's hard to be an optimist on the day your tenant leaves. But prompt recourse to classified advertising will soon set things to rights again.

REAL ESTATE INSURANCE

Harvey R. Linbarger

197 NORTH AVENUE. Telephone 955.

Established 1868.

PICTURES, PICTURE FRAMES, ARTISTS & DRAUGHTSMANS' MATERIALS

French and Colonial Mirrors, Paintings and Engravings cleaned and restored, Regilding, Hasburg's Gold, 65c.

SWAIN'S FINE ART STORE

317 W. Front Street, Plainfield.

HOTELS.

HOTEL WALDORF

HENRY WINDHAM, Prop.

144 EAST FRONT STREET.

Gottfried Kruger's Extra Beer on draught. Imported Wines, Liquors and Cigars. Hotel accommodations and private Dining-room.

HOTEL SOMERSET

Newly Papered and Painted throughout. Table Board and Rooms by Day or Week.

Piel Bros. and Kruger's Beer on draught.

W. G. FEASTER, Proprietor.

97 Somerset St. Tel. 99

WEINMAN'S CAFE

GENERAL NEWS TICKER.

Stock quotations.

Up to the Minute.

'PHONE 1527.

L. MORALLER & SON

WATCHMAKERS AND JEWELERS

WATCHES, CLOCKS and JEWELRY

Fine Watch and Clock Repairing a Specialty.

219 Park Ave. Phone 444-W

NEW JERSEY CENTRAL

TRAINS LEAVE PLAINFIELD.

For New York—2:10, 3:41, 6:08, 5:4[illegible] 5:52 except holidays), 6:27, 6:55, 7:2[illegible] 7:26 except holidays), 7:41, 7:44, (7:55 except holidays), 7:58, 8:12, 8:30 (except holidays), 8:36, 8:42, 8:59, 9:29, 9:53, 10:26 [illegible]:27, 12:12 p. m., 12:34, 12:58, 1:44, 2:2[illegible] [illegible]:39, 2:55, 3:12, 4.01, 4.13, 4:36, 5:39, 6:22 [illegible]:47, 7:41, 8:27, 9:27, 9:30, 10:15, 10:36 [illegible]:43 p. m. Sunday—[illegible]:10, 3:41, 5:40, 7:23 [illegible]:58, 8:52, 9:34, 9:49, 10:37, 12:12 p. m [illegible]2:39, 12:58, 1:28, 2:09, 2:15, 2:55, 3:17, 4:29 [illegible]:34, 7:14, 8:13, 8:27, 8:35, 8:39, 9:27, 10:2[illegible] [illegible]:36 p. m.

For Newark—5:08, 6:27, (7:05 through rain to Newark), 7.41, 8:36, 9:29, 10:26 [illegible]:27 a. m., 12:34, 12:58, 1:44, 2:39, 2:5[illegible] [illegible]:13, 4:36, 5:39, 6:25, 6:47, 7:41, 8:27, 9:3[illegible] [illegible]:36 p. m. Sunday—7:23, 8:52, 9:34, 10:3[illegible] [illegible] m., 12:39, 12:58, 1:28, 2:09, 2:55, 3:17 [illegible]:29, 5:34, 7:14, 8:13, 8:35, 8:39, 9:27, 10:[illegible] [illegible]. m.

For Easton, Bethlehem, Allentown and Mauch Chunk—5:18, *8:20, 9:44, 11:27 a. m.; 2:00, 5:24, 5:44, (6:59 to Easton) p. m. Sunday—5:19, *9:44 10:57 a. m [illegible]:58, 5:44, 7:05 p. m.

For Wilkesbarre and Scranton—5:1[illegible] [illegible]:44 a. m.; 5:44 p. m. Sunday—5:19 [illegible]0:57 a. m., 5:44 p. m

For Red Bank, Long Branch and Asbury Park, etc.—3:41, 8:12, (9:53 a. m. Red Bank), 11:27 a. m., (12:34 Saturday only) (12:58 Red Bank only) (3:12 Red Bank only), 4:13 6:25, 8:27 11:42 p. m Sundays—3:41, (7:58 Red Bank only) [illegible]:52 a. m.; (9:40 Red Bank only), (2.1[illegible] Red Bank only), 3:17, (8:13 Red Bank only), 8:35 p. m.

For Atlantic City—3.41, 9:53 a. m. (12:3[illegible] Saturdays only), 3:12. Sunday—9:40 a. m [illegible]:15 p. m.

For Philadelphia—6:38, 7:39, 8:45, 10:4[illegible] 11:53 a. m., 12:42, 1:54, 2:45, 5:13, 6:44 [illegible]:47, 9:46, 10:48 p. m., 1:20 a. m. Sunday —5:19, 8:45, 9:39, 9:57, 10:39, 10:43, 11:41 a. m., 12:42, 1:44, 2:45, 3:42, 4:39, 4:56, 5:3[illegible] [illegible]:39, 6:44, 8:47, 9:46, 10:55, 11:54 p. m [illegible]:20 a. m.

For Baltimore and Washington. Daily —8:45, 10:42 a. m., 12:42, 2:45, 6:44 p. m [illegible]

*Except Monday. [illegible]

A. H. ENANDER

SANITARY PLUMBING, GAS FITTING. STEAM AND HOT WATER HEATING.

Contractor for Sewer Connection

125 WATCHUNG AVE.

B. KIVATINOS

(Successor to Kivatinos & Jelling.)

Fancy Fruits, Choice Confectionery Nuts, Cigars, etc. We make a specialty of Olive Oil.

211 E. FRONT ST. Tel. 886-W

HODGE'S PHARMACY

Y. M. C. A. BUILDING.

BELLE MEAD SWEETS.

Telephone 62.

FLOORS

HARDWOOD AND PARQUET.

Old Floors Refinished.

S. E. WARD & CO.

108 Depot Park, Manning Building, Plainfield, N. J. 'Phone [illegible]

THE RELIABILITY OF ANY INSTITUTION

can be pretty accurately gauged by the character and ability of the men behind it.

A study of the personnel of our Board of Directors, composed of successful local as well as New York business men, will convince you of the reliability and conservatism of the management.

As evidence of their conservatism, we point to the fact that this institution carries at all times a cash reserve considerably in excess of the percentage required by the Department of Banking. Furthermore, its assets are kept in such shape that its demand deposits can be liquidated in 24 hours.

Additional patronage is solicited, based on service and responsibility.

DIRECTORS:

Frank C. Ard, M. D., George L. Babcock, Samuel Bingaman, George S. Clay, J. H. Cooley, M. D., R. Henry Depew, A. H. Dundon, M. D. A. D. Edgar, Edward F. Feickert, W. A. Garrigues, George M. Holstein, Alex. Milne, Wm. Newcorn, Seymour Perkins, A. W. Ransome, M. C. Van Arsdale, J. V. E. Vanderhoef, J. A. Van Mater.

SERVICE

The State Trust Company

At the Sign of the Clock. CAPITAL $100,000 201 Park Avenue.

FOR MEN

At Van Arsdale's

"Clear the Track" Sale.

Three Hundred Pairs of Shoes

AT $2.98 AND $3.98

That's the kind of Bargains we're offering in this sale. Better get here tonight or early next week—if you have to come on a "Hand-Car."

Never mind what the original price was—if they're not genuine bargains—we don't want your money.

VAN ARSDALE'S

127 East Front Street.

CLOTHING ON CREDIT AT CASH PRICES

$1 WEEKLY TO ALL

Friendship

is the keynote of our success.

We look on our customers as personal friends whom we are trying to help to dress well on the easiest terms, at the lowest prices.

This is a very different spirit from that of the stores that think it businesslike to try to "bull-doze" you just because you're buying on time.

Try our way—you'll like it.

CLOTHING, SHOES, HATS

J. A. LAURIE & CO.

304 West Front Street.

COAL DEALERS.

TenEyck & Harris

Dealers in

LEHIGH VALLEY COAL.

Tel. 2081-J-2, South Plainfield, or 1155.

Kindling and Grate Wood.

Prompt deliveries. Orders received at 89 SOMERSET STREET.

JOHN MOBUS.

P. O. Box 320. Telephone 2538-J

N. MEYERS & SONS

COAL

COKE AND WOOD

Office tel. 1152-W. 121 Watchung Av

Yard tel. 7911-W.

Fourth and Washington Streets

NOTICE

New Jersey Civil Service Examination

Open to Residents of Union County

March 3, 1915

Stationary Firemen. Boiler Burn Sanitorium, Union County. Salary $60 month with maintenance.

Blanks must be filed one week in advance. Communicate with the Civil Service Commission, State House, Trenton, N. J. 2-8 12 18

RITZ Inc.

BABCOCK BUILDING

CANDIES, ICE CREAM

DAINTY LUNCH

ORGANIZED 1868

PLAINFIELD SAVINGS BANK

PLAINFIELD, N. J.

A FRIEND THAT YOU CAN TIE TO

Money at Interest accumulates rapidly, and when that interest is allowed to stand and is compounded every six months, it becomes a friend that you can tie to—a silent partner that keeps right on working for you day and night, three hundred and sixty-five days in the year.

We pay 4% Interest and solicit your account.

4% INTEREST PAID

ONLY SAVINGS BANK IN PLAINFIELD

COAL

CONSUMERS COAL COMPANY

Egg, Stove, Nut

$6.75 Per Ton Pea $5.25

30c discount for Spot Cash

A charge of 25c extra for carrying coal

Try Davidge Fertilizer for Farm and Garden

CONSUMERS COAL CO.

Tel. 66 225 Madison Ave.

w-s-tf

BROOM AND WHISK SALE

A Fine No. 7 4-sewed Broom with a nice smooth handle—the "Ladies' Friend," for.....35c

And a Good Whisk for.....10c

All made by a first class factory.

ON SALE AT

Gayle Hardware Co.

GENERAL HARDWARE AND HOUSEFURNISHINGS

'Phone 398 Front Street and Park Avenue

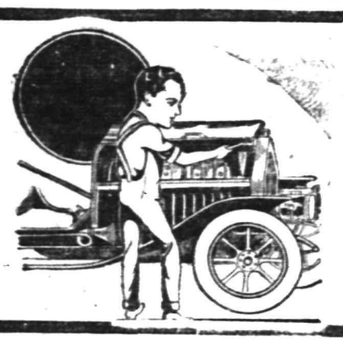

WHEN A MAN KNOWS HIS BUSINESS THOROUGHLY

he is bound to turn out better work than a novice. We belong to the "thorough" class and know all to be known about automobiles and can repair them right. You pay no more for perfect work than for inferior work.

MARTIN AUTOMOBILE CO.

304-312 PARK AVE.

"Every time you venture out
Someone's sure to be about."

One of our burglar policies will act as a guard over your home.

REAL ESTATE LOANS RENTS

GEO. M. CLARKE CO. Babcock Bldg. Telephone 205 Plainfield.

INSURANCE OF ALL KINDS.

TRY A PRESS WANT AD.

IF YOU WANT HELP.

Use the classified columns and you'll soon get plenty of applicants for any vacant position.

PLAINFIELD DAILY PRESS

THE WEATHER.

Showers this afternoon and tonight; Tuesday fair and cooler, moderate south winds shifting to west. Highest yesterday, 47; lowest this morning, 40; lowest last year, 11.

Established May 10, 1887. TEN PAGES. PLAINFIELD, NEW JERSEY, MONDAY, FEBRUARY 15, 1915. TEN PAGES. Two Cents a Copy, $5 a Year.

23D ANNIVERSARY OF GRACE CHURCH

Special Sunday Services Mark Week's Observance in Boro Edifice.

HISTORICAL REPORTS

Rev. Dr. Franklin G. Ream, Rev. Dr. Herbert F. Randolph and Dr. H. K. Carroll Make Interesting Addresses.

The first services in connection with aniversary week being observed by the Grace M. E. church were held yesterday afternoon and evening and were largely attended. The Sunday-school session in the afternoon had a record attendance, there being 262 members present. There was special music under the leadership of V. T. Heath and Dyckman Winckler. Benjamin Schuck, who for the past fifteen years has been secretary of the Sunday-school, read an interesting review of the growth and work of that branch of the church since its organization.

The Sunday-school was organized on February 15, 1893, and Mr. Schuck read the names of the original officers and teachers. Two of these are still teachers of the school, they being Miss Alice Carroll and Miss Emma Smalley.

The school has had four superintendents during its twenty-three years, two of whom served but one year. They were Andrew Wilson and Mr. Water. John Valiant, the first superintendent, served for eleven years, and William J. Conroy, who at present holds that position, has had it for the past decade. The list of the secretaries and treasurers were also read. In the review, the growth of the attendance was mentioned and also that the Sunday-school is self-supporting, besides giving aid at various times to the church and missions.

Rev. Dr. G. Franklin Ream, of Westfield, gave a talk on "The Progress of Sunday-schools Religious Education in Twenty-three Years." Dr. H. K. Carroll, who was one of those interested in the founding of the church, also made an address, and Superintendent W. J. Conroy spoke and read an original anniversary poem. At the evening service Rev. Dr. Herbert F. Randolph, first pastor of the church, but now of Montclair, preached an interesting sermon. Dr. Randolph was pastor of the Grace M. E. church from April, 1893, to April, 1895.

The Women's Foreign Missionary Society will hold its anniversary tonight. Owing to the ill health of the president, Mrs. V. T. Heath, Miss Emily March will preside. Miss Mary Steiner, who is secretary of the society, will read a history of the work of the society. Rev. D. B. F. Randolph, pastor of the Monroe Avenue M. E. church, will make the address.

PARTY GIVEN IN HONOR OF MISS ELEANOR LOWE

Mr. and Mrs. Murray Burtis, of Fairview avenue, gave a party at their home Saturday night, in honor of Miss Eleanor Lowe, of Montpelier, Vermont. There were sixteen present and the evening was spent in dancing and a musical program was enjoyed. During the evening, Miss Lowe rendered several pleasing vocal solos including "A Perfect Day."

Shortly before midnight refreshments were served. Those present were the Misses Eleanor Lowe, Lucy Douglas, Jubilee Rowley, Ann Hull, Edna Green, Lillian Spencer, Margaret Ewart, Marjorie Burtis, and Franklin Lowe, Frank Dunning, Lester Chandler, Warren Townley, William Taylor, Hoyt Tomkinson, Addison Newkirk and Ralph Smalley.

BOROUGH FIREMEN ENJOY FINE TURKEY DINNER

The members of the North Plainfield fire department gave a turkey dinner in the engine house on Somerset street, Saturday night, there being about twenty present. A very enjoyable evening was spent in singing and speech-making and all present did full justice to the repast that was served.

Fire Chief Walter Chandler acted in the capacity of toastmaster and made a short speech. Several other speeches were made and music was furnished by Messrs. Paroulek and Weber.

New 1915 Pullman $650.

Electrically started and lighted, cost $800, on account of body having been slightly damaged (but repaired as good as ever) you save $150; act quick. Thompson Auto Co.—Adv.

2 13 2***

LAST CHANCE TO SAVE MONEY FOR NEEDY

Contingent Offer to Give $100 if Three Others Will Expires Today.

Are there four individuals or institutions in Plainfield, not already contributors, who will give $100 each to the Commission for the Relief of the Unemployed?

If not, are there four who will give $50, or even $25 each?

These questions are agitating the finance committee at the moment, in view of the letter published in last Thursday's paper in which the writer offered to give one of the above amounts if four other persons or institutions would equal his gift. By this offer an immediate contribution of one of these amounts will net the Commission 120% of the sum actually given. As the time is limited, the response must be prompt.

Out of 30,000 people, about 11s have so far contributed to a work which is assuredly for the good of the whole city. The relief is going only to residents of Plainfield, the money is being spent in Plainfield, and is being paid out in wages, not as a dole. The recipients are working for what they get. They are not accepting charity. Their self respect is maintained; they are not being pauperized; and they are being tided over a serious industrial crisis. Can anything be more deserving of interest and support?

Besides this, the work is directed by a large number of representative men of the city, after a careful investigation of the entire situation and study of the methods in other places which are meeting a similar situation at this time. A very great amount of help has already been given, and the end is by no means in sight.

While there is a special appeal now for large amounts because of this special fund, many subscriptions of $1 have been received and are sincerely welcome at all times. The Commission thinks everyone in the community who can give anything ought to take part in this work.

Up to and including February 9, contributions not previously acknowledged have been received from the following: H. B. Newhall, Golden Rule Circle, King's Daughters; E. H. Booth, R. A. Pruden, W. R. Cook, W. G. Besler, Alexander Millar, Dr. C. W. Leonard, Two Friends, "Central Avenue," Morris Deitch, Carrie DeRonde, F. L. Blendinger, Lewis W. Willis, Mrs. Samuel Milliken, W. H. P. Veysey, Guests of Truell Court, Mrs. T. E. McDonald, Will F. Williams, A Friend, J. A. Church, H. A. Pope. Total number of subscribers to date, 111; total amount of subscriptions, $3,042.48.

JAIL SENTENCES FOR MEN WHO FOUGHT STREET BATTLE

Several impromptu rounds of slam-bang fistic tactics resulted in the arrest of John Boyle, of Manson place, and William Madden, of West Fourth street, in the business section Saturday night, by Patrolmen Kelly and McIntyre. In the city court, this morning, the two pugilists pleaded guilty to a charge of fighting and were given sentences of $10 or forty days in the county jail by Judge William G. DeMeza.

The fracas started on West Front street and the combatants continued their argument to the other side of the brook and then back to Plainfield terra firma. Up to noon neither one had paid the fine and they will probably elect a sojourn in the county jail as an alternative.

YOUNG GAMBLERS ARRESTED.

John Kane, of West Third street, and John Gleason, of Madison avenue, were arrested by railroad detectives in the rear of the Public Service power plant, yesterday afternoon, charged with shooting crap. They were reprimanded in the city court, this morning, by Judge DeMeza, who impressed them with the point that gambling has ruined many a young American. They were allowed to go under suspended sentences of $10 or forty days in the Union county jail.

SOME TRIP FOR SAUSAGE.

The fame of Smalley Brothers sausage has gained it a reputation in a good many places in this country, but now the shipments have become international. This morning a package was sent by parcel post to Mrs. C. E. Wheeler, in Paris, Ontario, Canada. David Smalley says that this is the longest trip that any of the sausage has ever taken, and that its reputation as a traveller has it all over that of a good many Plainfielders.

—Bargain—1912 Hup runabout, overhauled and painted; the most economical car you can use. Stryker's Garage, next to station.—Adv.

2 13 2***

OPEN AIR PLAN PROVES BENEFICIAL

Predicted That Schools in the Future Will Include This Feature.

One of our prominent citizens, who has been specially interested in the work of the Open-Air School, which the Anti-Tuberculosis Society has operated in co-operation with the Board of Education for the past few years, remarked the other day that it was quite possible that another decade would see a large part of the new schoolhouses all over the country build and run on the open-air plan.

The increased health of the children attending them and their more rapid progress in their studies was the cause of the prognostication, and when his statement was doubted by a sceptical auditor he was able to adduce some very interesting and convincing figures to sustain his side of the argument.

The last report of the Open-Air School showed not only that the children who were sent there because they were considered too delicate to attend the regular schools were improving in health, but also that they were gaining weight and growing faster than their brothers and sisters in the other schools and were beating them in their lessons right along.

Weak, pale children, who seemed hardly equal to the slightest work, either physical or mental when they first took to open-air study, were, at the end of the year actually stronger than the normal child of their age in the city schools.

While the Open-Air School is still in the minds of most an experiment it looks like a successful one.

FORTY DAYS' FAST BEGINS WEDNESDAY

Episcopal and Catholic Congregations Plan Observance of Lenten Season.

Christian churches will observe the opening of the Lenten season of penance Wednesday with the usual Ash Wednesday services. In the local and borough Episcopal and Catholic churches ashes of blessed palms will be distributed among the members of the congregations, each receiving a mark on the forehead as a reminder of man's creation from dust and of the body's return to dust.

Ash Wednesday is not a holy day of obligation in the Roman Catholic churches, on which all members are obliged to attend mass, but it is recognized as a day of devotion. The usual masses will be held in St. Mary's and St. Joseph's churches. Masses will be celebrated in St. Mary's church at 6:30, 7:30 and 8 o'clock Wednesday morning and every other morning during Lent. Devotional services will also be conducted in the church every Wednesday, Friday and Sunday evening.

CITY FIRE DEPARTMENT RESPONDS TO TWO CALLS

The city fire department was called out twice last night, once on a box alarm and the other by telephone. In neither case did the blaze amount to anything.

The first call came in at 7.40 from box 63 and was for a supposed fire in the foundry of Grove Hinman at East Seventh and Berckman streets. The glow from a large open stove gave neighbors the belief that flames were raging. The department found nothing to do on its arrival. Among the apparatus that answered the call was the new Nott engine, which came down from the Netherwood house in charge of Robert Woodhouse. This will be counted as the first run of the big vehicle, although it has not officially been placed in commission.

The second alarm was telephoned in at 10:15 from the home of George Clark, 951 Park avenue. A barrel of rubbish in the cellar had gotten ablaze in some unknown manner, and was just spreading to nearby beams when discovered by Mr. Clark. Two extinguishers were used in putting out the flames. At the time the blaze was discovered a small boy and an invalid woman were asleep in the second floor of the house. Neither suffered any injury as the result of the fire.

1912 Overland Roadster $250.

Repainted and in fine shape; very latest style. Thompson Auto Co.—Adv.

2 13 2***

—Greatest values in dining-room furniture can be had at Shirley & Johnston's during their big sale.—Adv.

2 13 2***

—PRESS WANT ADS PAY.

DINNER IN HONOR OF ANNIVERSARY

Fifty Years of Married Life Marked by Reception to Celebrants.

A FAMILY REUNION

Touching Tribute Paid to Couple—Presentations Made at Dinner—Many Guests Present, Some of Whom Were Old Acquaintances.

Mr. and Mrs. Godfrey Herold, whose fiftieth wedding anniversary was reached on Friday last, were given a reception and dinner at the home of their son-in-law and daughter, Mr. and Mrs. Henry Windham, of East Front street, yesterday afternoon. The affair was in the nature of a family re-union and a total of sixty-three persons sat down to an elaborate dinner served in the banquet room of the Hotel Waldorf, commencing at 4 o'clock. Fifty-eight of the diners were related to the celebrants in some way, while the other five were close friends. Mr. and Mrs. Herold were aware of the fact that a formal observance was to be made of their golden wedding, but had no idea that it would reach such proportions.

The banquet hall was elaborately decorated with palms and plants and with all manner of cut flowers. Big bunches of chrysanthemums were all about, and with the general attractive effect as arranged by Mr. and Mrs. Windham, who were host and hostess of the occasion, the scene was one long to be remembered by those present. Former Mayor James F. Buckle, who had known Mr. and Mrs. Herold for 40 years, presided as toastmaster and introduced the speakers. When the guests first sat down a benediction was pronounced by Father John Butscher, of Paterson, who is a nephew of Mrs. Herold. He afterwards made an excellent address in which he traced the life of the couple who had reached the event longed for by every man and wife, and related many anecdotes that he had remembered from the time that he was a boy. He extended his congratulations and also spoke on behalf of all the other relatives in wishing Mr. and Mrs. Herold many more years of happy married life. The celebrants were so affected when Father Butscher concluded that neither was able to respond. The remarks by Mr. Buckle were of a humorous nature and caused numerous hearty laughs.

Mr. and Mrs. Herold were the recipients of scores of presents, most of them being gold coin. One gift especially noteworthy was a beautiful gold locket, suitably engraved, and bearing the pictures of the happy couple. This came from a nephew and niece living in New York. The dinner itself was a great success and Mr. and Mrs. Windham were warmly complimented for the manner in which it was arranged and conducted.

The guests present, in addition to those from this city, were from New York, Brooklyn, Long Island, Philadelphia, Paterson, Dunellen and Point Pleasant.

JUNIOR FAIR ENDS WITH CAPACITY CROWDS PRESENT

The fair of Company H, Uniformed Rank, Jo. O. U. A. M., came to a finish Saturday night, with a crowd in attendance that taxed the floor space to its capacity. Dancing was the feature, as usual, but so many couples participated elbow room was at a premium. It was only through the skillful efforts of Floor Manager Charles Wilson and his assistants that everybody managed to have a good time. Beside the patrons from Plainfield, there were delegations present from Liberty Fife and Drum Corps, of Newark; the Fourth Regiment of the Uniformed Rank, which includes councils from Garwood to Newark and Good Intent Council, of New Brunswick.

The proceeds from the undertaking will surpass the expectations of its promoters, and will place a substantial sum to the credit of the company. Much credit for the brilliant finish is due William Hartpence, who was general chairman, and his special aids, Charles Wilson and Forster Hartpence. The response to the company's social activity has so encouraged the members that they are already talking of conducting some other kind of an affair during the coming summer and it will probably be in the form on an outdoor carnival.

—Do you know that S. & J. have some good bargains in good brass beds and mattresses at their sale.—Adv.

2 13 2***

—This is the fifth day of VanArsdale's cash clearance sale—have you been around yet? If not, this is a good time.—Adv. ***

—TRY A PRESS WANT AD.

FAREWELL DINNER TO H. E. PARKER

Retiring Y. M. C. A. Secretary Guest at Affair Held at Truell Inn.

The board of directors and secretaries of the Y. M. C. A. tendered a farewell dinner to Secretary H. E. Parker, who went to the Passaic Y. M. C. A. as general secretary, at Truell Inn, Saturday night. There were about eighteen guests, including Alfred C. Estes, the new secretary who succeeds Mr. Parker.

William D. Murray, president of the Y. M. C. A., was toastmaster and there were speeches made by several of those present. Mr. Murray also made a speech and was followed by Mr. Parker and Mr. Estes. James E. Kimball, Joseph Gavett and Mr. Murray all spoke of the good work that Mr. Parker had accomplished during the seven years of his connection with the local association and expressed regrets at his leaving. H. O. Newman also spoke along the same lines and the good work that Mrs. Parker has done in and out of the Y. M. C. A. was also commented upon.

Mr. Parker left today for Passaic, where he will assume his duties immediately, but his wife and daughter will remain in this city until the first of April. Mr. Estes came to this city Saturday and took up his work today. Those who were present at the dinner were Herbert E. Parker, Alfred E. Estes, Robert Meermans, Edward Glaentzer, William D. Murray, R. H. Stevens, F. O. Dunning, James Kimball, Fred E. Smith, J. O. Gavett, Howard McWilliams, Frank Hubbard, I. B. Hill, John McLaughlin, James McClymont, Joseph Sandford, H. O. Newman.

VIVID WAR SCENES FOR LOCAL OPTICS

Actual Pictures of Europe's Great Conflict to Be Shown at Proctor's Theatre.

Real, authentic pictures of the terrible war now being waged in Europe, not those showing merely a few buildings blown up by mines, have been secured by H. S. Sanderson, for presentation at Proctor's Theatre. In the few places where they have been seen so far, experts have declared them to be the most wonderful demonstrations of motographic art that have ever come to this country. The pictures were taken by Roy Chandler, the only official photographer recognized by the heads of the allied armies and in transferring the actual scenes to moving films, he incured risks even greater than those to which the men in the trenches are subjected. Advances, retreats, charges, artillery duels and all the dread grimness of legalized carnage is shown with such startling vividness that the spectators involuntarily jump as the shells explode and cannons roar.

These war pictures have been released within the past two days and they will be shown at Proctor's Theatre in two special series, of a bi-weekly service, one running Mondays, Tuesdays and Wednesdays and then a complete change on Thursday, Friday and Saturday. The initial film will be shown this afternoon and tonight and will continue thereafter until further notice. The service is international and will be a feature at the Front street playhouse as long as they meet with popular favor.

MRS. VAN BUREN'S FUNERAL ATTENDED BY MANY FRIENDS

The funeral of Mrs. Julia Morris Van Buren, widow of General Daniel T. Van Buren, was held in Grace church, yesterday afternoon, in the presence of a gathering of relatives and friends that filled the edifice to its capacity. The service was in charge of Rev. John G. Currier, of Philadelphia, a former curate of Grace church, and it was at Mrs. Van Buren's request previous to her death that he participated. The rector, Rev. E. Vicar Stevenson, assisted Mr. Currier. The choir boys of the church rendered several selections, one of them being "Lead Kindly Light," a special favorite of the deceased. There were scores of floral tributes from relatives and friends, several of them being immense set pieces.

The body was taken to Brooklyn this morning where burial was made this afternoon in the family plot in Greenwood cemetery.

RASORES MEETING.

The Rasores will meet tomorrow morning at 10:30 with Mrs. W. W. Myers, Watchung avenue.

G. O. KELLER DIES IN HIS 47TH YEAR

Was Successful Business Man Here for Many Years.

Following an illness from which he had been ailing for the past year and which became acute several weeks ago, Gustav Otto Keller died Saturday night at his home on Watchung avenue. Heart failure was the primary cause of death, but complications were in evidence towards the last. He had failed rapidly during the preceding ten days and his family and relatives were prepared for the end.

Mr. Keller was born in Stuttgart, Germany, in 1868, and after completing his education, was apprenticed to his uncle, an expert in the dyeing and color trade. After acquiring a thorough knowledge of the business he entered the employ of a color firm in Switzerland, which afterward sent him to Rio de Janiero, Brazil, to establish and conduct a big plant. The enterprise was successful, but yellow fever attacked Mr. Keller, and he resigned his position in order to come North. He located in Plainfield in 1894, coming here through a sister, Mrs. Marie Wegle, a resident of Springfield.

Mr. Keller purchased the cleaning and dyeing business which had been conducted for many years by the late Christian Becker. The office was then located on West Front street where Abrams' shoe store now is and the workshop was in the hollow off Washington avenue. The new owner removed the business to 117 Park avenue and conducted it with great success until a year and a half ago when he sold out to Ysbrand de Dood. Since that time Mr. Keller had lived a retired life. He was a man of genial and social disposition and his death at so early an age is considered doubly untimely inasmuch as he was in a position to enjoy the fruits of his labor.

Beside his wife, who was Miss Haurand, sister of Henry and Frank Haurand, Mr. Keller is survived by one son, Otto Keller; a step-mother now living in San Antonio, Texas; his sister, Mrs. Marie Wegle, of Springfield, and one brother, Carl Keller, of Germany. He was a member of Plainfield Lodge, No. 885, B. P. O. E. and the Gesang and Turn Verein, in both of which he was active while his health permitted.

The funeral will be held in St. Joseph's church tomorrow morning at 10 o'clock and burial will be in St Mary's cemetery. The members of the Elks will meet at the clubhouse on Watchung avenue at 8 o'clock tonight and proceed in a body to the Keller home where a fraternal service will be conducted with Esteemed Leading Knight Alfred A. Prudhon in charge.

MISS ANN HULL ELECTED PRESIDENT OF BORO CLUB

The Sigma Beta Girls' Society, of North Plainfield, held its annual meeting at the home of Miss Marjorie Burtis, of Fairview avenue, Saturday night. Miss Margaret Ewart, the president, presided at the meeting and the election of officers for the ensuing year was held. All of the members were present and Miss Ann Hull was chosen president.

The other officers elected were as follows: Miss Lillian Spencer, vice-president; Miss Dorothy Martin, secretary, and Miss Marjorie Burtis, treasurer. Other business was transacted after which a collation was served by the hostess' mother. Those who were present are the Misses Margaret Ewart, Marjorie Burtis, Ann Hull, Edna Green, Dorothy Martin, Jubilee Rowley, Lillian Spencer and Lucy Douglas.

SEEK CENSOR BOARD FOR MOVING PICTURES

The members of the Plainfield Ministers' Association, believing that there should be a more strict censorship of the motion pictures exhibited in this city, have sent a communication to the Common Council which will be read tonight, requesting that a committee of censors be named to keep "tabs" on these pictures and see that none of an objectionable character are shown here.

One of the ministers, in referring to the matter, said that recently objectionable pictures had been shown in this city which were decidedly objectionable and in his opinion they do much harm, especially among the young people. Sometime ago a board of censors was named by Mayor C. J. Fisk, but it died a natural death.

—Time now to buy that good mattress for little money at Shirley & Johnston's.—Adv.

2 13 2***

ARTILLERY DUELS UNINTERRUPTED

In Belgium and France Bombardment Has Been Kept Up Incessantly.

FINANCE PLANS MADE

England, France and Russia Will Provide Funds for Smaller Nations on Their Side—Germans Continue in Russia.

Paris, Feb. 15.—The French War Office gave out the following statement this afternoon:

"In Belgium there was an uninterrupted bombardment of our trenches in the region of the Dunes yesterday. Our heavy artillery overpowered the motors of the enemy. We captured a trench about 250 yards long established against the Bethune-La Bassee highway.

"There was a very sharp cannonade in the region of Lens, around Albert, between the Avre and the Oise, in the environs of Soissons, and at Vermeuil, which lies northeast of Vailly.

"In the Argonne toward Bagatelle and Marie Therese there was a very violent fight from trench to trench, but there was not a single infantry action between the Argonne and the Meuse.

"In Lorraine the enemy, after having rolled back our heavy guards, has succeeded in occupying the heights of Dignal and the village of Norroy.

"In the Vosges the German offensive which had been manifested on the two banks of the Lauch, was not continued yesterday. Our ski forces executed a very brilliant counter attack upon the sloop of Langenseld Kopf. There was a tremendous snowstorm in the afternoon."

London, Feb. 15 (Central News Cable).—England, Russia and France will issue no joint loan to finance the war, but each will expect to extend aid to smaller countries which are involved. This decision was arrived at at the conference between P. Bark, the Russian minister of finance; Alexander Ribot, the French minister of finance, and David Lloyd George, chancellor of the British exchequer, according to an announcement by Lloyd George in the House of Commons today.

A message to the Times from Petrograd says the Bourse Gazette's Tiflis correspondent declares that the capture by the Russians of Gorcha, a village beyond the River Chorukh, Asia Minor, opens the road to the Zanzal Copper Smelting Works, which the Turks seized at the beginning of the war and were holding for the Germans. It is a valuable property upon which the Germans had cast a longing eye before the war.

A despatch from Cettinje, Montenegro, says that an Austrian fleet yesterday morning, moved out from the Gulf of Cattaro and began shelling the port of Antivari.

Berlin, Feb. 15 (by wireless).—The following statement was given out at German headquarters today:

"Western war theatre—South of Ypres, near St. Elot, we captured about 900 metres of the enemy's positions. Counter attacks upon our troops were unsuccessful. An attack by our opponents, southwest of La Bassee failed. We took a few dozen prisoners. We have captured the outer trenches we lost at Sudlkopf on February 12. The enemy was driven out of Seugeru, in the valley of the Lauch. The enemy then voluntarily evacuated the village of Rensbach.

"Eastern theatre—North of Tilsit the enemy was driven out of Pykulpoenen, being forced back in the direction of Taurogen in Russia. On both sides of the frontier east of the plain of the lakes, battles and pursuits continue. Our troops are everywhere progressing quickly. German divisions are advancing from Kolno against the enemy coming from Lonza. We gained further ground in the Vistula district. Our troops occupied Ractong, north of the Visutla. In the battle preceding the occupation we took six cannon and numerous prisoners. On the left bank of the Vistula there are no important changes."

Amsterdam, Feb. 15.—A despatch to the Telegraaf from Seizaete states that the Germans have seized all ore and coal from the important aluminum factories there. Machinery, copper boilers and other metal articles are being sent from Belgium into Germany.

New bodies of German troops from garrisons in the interior of Germany are being sent to Tamasvar and southeastern Banat, in Hungary, according to private advices received from Berlin. This is accepted as an indication that Germany and Austria have not abandoned the plan for another invasion of Servia.

(Continued on page 5.)

GRANITE ROASTING PANS.

29c size, 9x12¼ inches....20c
35c size, 9½x14¾ inches...28c
50c size, 10½x15½ inches..32c

BREAD BOXES.

Dark japanned or plain white.

65c kinds 45c
75c kinds 55c
85c kinds 65c

Granite Milk Pans.

35c 5-quart size at...15c
35c 6-quart size at ...17c

GRANITE SPOONS.

10c Granite Spoons, 14 and 16 inch sizes; choice at.....5c

CHAMBER PAILS.

85c Granite Chamber Pails, 12-quart size, at 58c

49c Galvanized Chamber Pails, 12-quart size 35c

GALVANIZED TUBS.

50c, 8-gallon size, at.....38c
65c, 10-gallon size, at.....49c
75c, 12-gallon size, at.....58c
85c, 15-gallon size, at.....69c

GRANITE COFFEE POTS.

35c, 1½-qt. size..20c
40c, 2-qt. size....25c
45c, 3-qt. size....28c
55c, 4-qt. size....32c

A. E. FORCE & CO.

"THE WHITE STORE"

We Give the Famous S&H Green Trading Stamps.

GRANITE TEA POTS.

25c, 1-qt. size..17c
35c, 1½-qt. size 20c
39c, 2-qt. size..25c

15c GRANITE WASH BASINS 9c.

Good size granite wash basins, as long as the lot last ons 9c ea.

Our Annual Sale of Granite Ware

Begins TUESDAY MORNING--At 1-3 Less Than Regular Prices

We bought a carload direct from one of the largest manufacturers of good Granite Ware that will be sold at one-third less than the regular prices. We believe we have out-done all former records in this sale—By offering larger variety—better goods and lower prices. Following comparative prices truthfully indicate the **Savings Afforded.** Plenty salespeople to serve you. **See Window Display—Come.**

GARBAGE CANS.

Heavy galvanized garbage cans.

55c, 4-gallon size 38c
65c, 5-gallon size 50c
75c, 6-gallon size 59c
98c, 9-gallon size 69c
$1.25, 11-gallon size..79c

ASH CANS.

$1.98 Galvanized Ash Cans with lid, 21-gallon size, at..$1.39

FLOUR CANS.

50c, 20-lb size, at.....35c

GRANITE STEAMERS.

55c, medium size, at.....35c
60c, large size, at.....39c

FRY PANS.

Made of good sheet metal, choice of 3 sizes—

15c regular price, at.....9c
15c Bread Pans.....9c each

GRANITE TEA KETTLES.

55c, 4-quart size 32c
60c, 5-quart size 39c
75c, 7-quart size 50c
85c, 8-quart size 58c

GRANITE DOUBLE BOILERS.

55c, 2-quart size 35c
75c, 3-quart size 45c
85c, 3½-quart size ...50c

GRANITE BERLIN POTS.

45c, 6-quart size 28c
55c, 8-quart size 32c
60c, 10-quart size 39c
85c, 12-quart size 50c
$1, 16-quart size 65c

GRANITE DISH PANS. Extra Special

40c, 14-quart size, at..20c
Limit one to a customer.
50c, 17-quart size.....32c

GRANITE COLLANDERS.

30c, 11-inch size....20c
40c, 12-inch size....25c

GRANITE BERLIN KETTLES.

22c, 2-quart size 15c
25c, 3-quart size 17c
30c, 4-quart size 20c
45c, 6-quart size 28c
55c, 8-quart size 32c
60c, 10-quart size 39c
75c, 12-quart size 50c

GRANITE PRESERVING KETTLES.

25c, 5-quart size 15c
35c, 6-quart size 17c
40c, 8-quart size 20c
45c, 10-quart size 25c
60c, 12-quart size 32c
65c, 16-quart size 45c

GRANITE BERLIN SAUCE PANS.

22c, 2-qt. size, at 15c
25c, 3-qt. size, at 17c
30c, 4-qt. size, at 20c
45c, 6-quart size, at 28c
55c, 8-quart size, at.....32c
60c, 10-quart size, at 39c
75c, 12-quart size, at.....50c

GRANITE BREAD RAISERS.

Regular $1 Bread Raisers, large size, at 75c

$1.98 WASH BOILERS AT $1.39

Regular No. 8 size boiler with copper bottom and one-piece cover.

TIN WASH KETTLES.

39c, 24-quart size, at.....25c
50c, 36-quart size, at.....35c
60c, 46-quart size, at.....45c

GRANITE PIE PLATES.

10c, 9-inch size, at.....5c
15c, 10-inch size, at.....7c

TEA ,COFFEE AND SUGAR CANISTERS.

15c Japanned kinds at.....10c

GRANITE CHAMBERS.

25c, No. ½ size, at 17c
35c, No. 2 size, at 25c

50c BROOMS 29c.

Made of best corn, four-sewed, fine quality, light weight. Limit 2 to a customer. No 'phone orders.

GRANITE PAILS.

50c, 12-quart size, at.....35c

GALVANIZED PAILS.

25c, 12-quart size..... 15c
35c, 14-quart size, at.....19c

TIN PAILS.

35c, 12-quart size, at.....20c

GRANITE FOOT BATHS.

50c, 16-inch size, at.....32c

GRANITE DIPPERS AND LADLES.

Regular 15c kinds, at.....9c

GRANITE LIPPED SAUCE PANS.

20c, 4-quart size 12c
25c, 5-quart size 15c
35c, 6-quart size 17c
40c, 8-quart size 25c

DUNELLEN

All the Happenings of the Day In Plainfield's Hustling Suburb.

THIS BARBER SHOP HAD A CLOSE SHAVE

Dunellenites "Leary" of Ringing Fire Bell for Fear of Being "Jugged."

Great excitement was occasioned on North avenue at 8:45 last night, when certain churchgoers coming from the Presbyterian services, upon turning from Washington avenue into North, discovered what apparently was a serious fire in the vicinity of the Standard Investment Company building, the ground floor of which is occupied by Marien's drug store.

The witnesses hurried to the scene, headed by Borough Engineer Churchill, who comprehending at a glance the possible serious consequences of a conflagration in the heart of Dunellen's business district, immediately assumed charge of the situation. Dense smoke was pouring apparently from the roof of Tozze's barber shop and also from the first floor of the Standard Investment's tenement.

Churchill turned to the little group crying, "Whatever you do, remember women and children first."

Then he started on a Paul Revere toward the borough fire bell. Out of breath, but with his face aglow with that pride which comes only from a realization of a duty well done, Churchill reached the front of Winter's Hotel and there spying Edward Woods, a young man for whom excitement has no allurements, the following colloquy took place:

Churchill, gasping excitedly—"Ed, ring the fire bell."

Ed replied laconically—"Not on your life, I rang that fire bell once and got jugged for it."

Churchill—"Man alive! The town is on fire, pull that bell."

Ed—"If I get jugged will you bail me out?"

Churchill—"Yes, yes, anything; only pull that bell."

Ed walked thoughtfully across the street and tolled the bell.

Let us now retrace our steps to the scene of the fire. Following the disappearance of Churchill the other members of the group attempted to locate the fire, but their efforts were without success. John Peters, Jr., observing that the volume of smoke appeared to be decreasing, looked about for a possible solution of the mysteriously hidden fire and seeing some of the members of the Montross family leaning from the window in their flat over the National Beef Company store, asked them whether they were starting a new fire in their stove and when they answered "yes," John knew that the mystery was solved.

John immediately started on a run toward fire headquarters, but he was too late to save the fire ladies from a muddy trip down Dunellen's main thoroughfare. Assistant Chief Maier, with about twenty of his men, dragged the engine to the scene of the excitement, but a rapidly assembled crowd was the only unusual feature which greeted them.

The fire department feels that Mr. Churchill did it a well merited service in showing to the people of the town how quickly it responds to a call and it is probable that the borough engineer will be elected a honorary member at the next meeting.

As the crowd dispersed a facetious wag was heard to remark: "Rather a close shave for Tozze's barber shop."

Stylish SR Reliable

You can say "horse chestnut" just as fast as you can say "chestnut horse," but the difference is anywhere from $100 to $100,000.

And all clothing stores are clothing stores—yet there's a big difference.

The stylish and reliable clothing and furnishings sold at Rothberg's Removal Clearance Sale proves what we mean.

ROTHBERG'S

Stein-Bloch Smart Clothes

"Most Things Men Wear."

214 W. FRONT ST.

PLEASURE PARTY FAILS TO REACH DESTINATION

A party of pleasure seekers from Plainfield, New Brunswick, New Market and this place, which left the borough at 9 o'clock Friday evening, in Bennett's auto truck for Pittstown, where they had planned to attend a party, never reached their destination. While passing through Whitehouse the magneto of the machine refused to perform its functions. Mr. Bennett, who was driving, jumped to the ground to correct matters.

After vainly endeavoring for an hour to do this he told the members of the party that the machine would be unable to go any further in either direction that night. Whereupon the dejected group started for the railroad station to take the first train home. Alas, upon their arrival there they found that the next train did not leave until after 5 o'clock in the morning. They passed the night in the depot.

VALENTINE M'LAUGHLIN CELEBRATES HIS BIRTHDAY

Yesterday was "St. Valentine's Day," and Valentine McLaughlin, the right-hand man in the barber shop of Assessor J. H. L. Peters, who, as his Christian name indicates, was born on that day, lavishly celebrated the anniversary of his birth with a few friends. These friends saw to it that Valentine was greeted with showers of valentines when he called at the postoffice Saturday for his evening mail. There were fully two hundred valentines and Valentine was compelled to make two trips to transfer them.

Last evening Mr. McLaughlin was the guest of honor at supper given by these friends at Churchill's in New York. Today these friends have been showing him the sights of the Metropolis of the World. The festivities will end tonight with the taking in of one of the popular plays of the day and Mac, as he is commonly called by his numerous friends, will be back at his post early tomorrow morning.

Mr. McLaughlin was born in the city of Dublin, Ireland, fifty-three years ago. He came to this country at the age of nineteen and located in Chicago and was in that city at the time of the World's Exhibition. From Chicago he went in turn to Indianapolis, Denver and New Orleans.

MRS. E. L. FIELD IS GUEST AT A KOFFEE KLAKT!

Mrs. E. L. Field, of Fourth street, who is shortly to move away from the borough, was entertained at a "Kaffee Klatch" on Friday afternoon, in the Lincoln School, after school hours, by Supervising Principal Rentschler and some of the teachers of the school.

Mrs. Field, as a token of the esteem in which she is held by the teachers, was presented with six beautiful pieces of cut glass. The presentation speech was made by Miss Mabel Bennett, who spoke of the sorrow of the teachers in losing Mrs. Field, who has worked for the pleasure of the teachers and also for the Parent-Teacher Association. Miss Bennett also said that all of the teachers would miss Stanley, Mrs. Field's son, of whom them were justly proud. She said that it was the hope of the teachers that he would continue to shine as a scholar.

Mrs. Field, in replying in part, said that words could not express her gratitude for being thus honored. She said that she regretted leaving the borough.

Mr. and Mrs. A. L. Barton, who have been spending the winter in New York city, will move from the apartment which they have been occupying on Eighty-fourth street, just off of West End avenue, back to the borough on March 1.

BARACAS TO BOWL.

The Baracas will bowl the crack Pathe Freres' "5," of Bound Brook, on the Presbyterian alleys this evening. The Baracas will roll in the following order: Parker, Zink, Voorhees, Oakley and Braun.

Mrs. Z. P. Osmun is spending a few days with relatives at Jutland.

Mrs. Hattie Apgar, widow of J. Newton Apgar, suffered a nervous attack Saturday morning. She is very much broken up over her recent sad bereavement.

COLUMBUS TROOP NOTES.

Columbus Troop, of the local organization of Boy Scouts, enjoyed a hike to New Brunswick, Saturday. The troop held a meeting in the rectory of St. John's church, yesterday afternoon. Scoutmaster Edward Gray, Jr., presided over the meeting, and gave the members of his troop an impressive five-minute heart-to-heart talk. Arrangements were made at the meeting to hold an athletic meet on Maurer Oval, Saturday afternoon. Other business was routine.

The Walter G. Runyon store on North avenue, adjoining the postoffice, has been rented by an electrical shoe repairing concern, which will take possession shortly.

Miss Lillian Garretson, of Front street, and Miss Sadie Horn, of Paterson, witnessed "Watch Your Step," at the New Amsterdam Theatre, New York city, Saturday evening.

Benjamin Cole, of Washington avenue, visited friends at Manville, Friday evening.

J. P. McGOVERN'S FUNERAL.

The funeral of John P. McGovern, son of Mr. and Mrs. Bernard McGovern, of Greenbrook road, was solemnized at the late home Saturday morning at 9 o'clock, and in St. John's church at 9:30 o'clock, where a solemn requiem mass was said. The funeral was a large one, friends of the deceased and family coming from points as far distant as Mauch Chunk and Easton to attend. The floral tributes were numerous and beautiful. The pall bearers were: John Gallagher, Emile Vogel, John Stillger and three Ancient Order of Hibernians men from Bound Brook. Interment was at St. Mary's cemetery, Plainfield.

IMPOSED FINE OF $3.

John Wysosky, aged 18, of 517 North avenue, was arraigned in the borough court before Recorder David S. Campbell, Saturday afternoon, on a charge of stealing coal from the premises of the Central Railroad, made by Detective Laterette, of the railroad's police. The defendant admitted his guilt and was fined $3 by the court, which was paid.

Mr. and Mrs. T. J. Todd, of Front street, attended the funeral of Mrs. Todd's brother-in-law, James Beekman, father of ex-Assemblyman Beekman, of Somerset county, at Martinsville, yesterday afternoon.

Mrs. J. M. Bodine, of Plainfield, who has been visiting her daughter, Mrs. Albert Osmun, of New Market road, for the past ten days, has departed for Quakertown, where she will visit relatives.

Contractor Fred Oakley has been doing some work in the redecorating line in the residence of J. E. Haynes, on Dunellen avenue.

Adam Dealaman, of Washington avenue, attended a bridge party at Plainfield, Friday evening, and took first prize.

Neal Newman, of Grove street, entertained two friends from Easton, Pa., last evening.

Mrs. Bridget Boyle, of Bound Brook road, who has been quite ill, was better yesterday.

C. Lou Wahl and Kasper Fuchs visited friends in Brooklyn, yesterday.

Mr. and Mrs. Jatson Van Arsdale, of Front street, entertained their daughter, Mrs. Albert Reamer, of Brooklyn, yesterday.

Mr. and Mrs. William A. Craig, of Second street, entertained Mrs. Craig's sister, Mrs. Lillie Faust, and sons, Cortland and Leslie, of Newark, yesterday.

The monthly meeting of the Board of Trade will be held in the Borough Hall, this evening.

An adjourned meeting of the Mayor and Common Council will be held in the Council chambers tomorrow evening.

$5 FOR DISORDERLY ACT.

Edward Manning, of 1215 West Front street, Plainfield, was arrested by Marshal W. H. Snyder, Saturday evening, for being drunk and disorderly. Manning, who had been forcibly ejected from one of the cafes, was expressing his feelings in vile language at the corner of North and Prospect avenues when Marshal Snyder happened along. When arraigned before Recorder Campbell in the borough court, yesterday, he was sentenced to pay a fine of $5 or be sent to New Brunswick for ten days. He decided to pay the fine.

Gilbert Bolard, son of former Councilman and Mrs. John J. Bolard, who has been quite ill with the measles, is now able to be up and about his home.

Mr. and Mrs. George K. Fost, of New Market road, entertained their niece, Miss Margaret Richards, of Newark, over the week-end.

John F. Dineen, of Brooklyn, spent the week-end in the borough as the guest of his parents, Mr. and Mrs. Charles Dineen, of Washington avenue.

Mr. and Mrs. Joseph R. Weiner, of Prospect avenue, entertained Joseph J. Smith, of Raritan, over the week-end.

Ellsworth Day, son of Mr. and Mrs. Theodore W. Day, of Dunellen avenue, has recovered from an attack of the measles.

William Connolly, of Glen Gardner, a former resident, visited friends in the borough Saturday.

Beatrice and Ruth Coriell, daughters of Charles A. Coriell, Jr., of Front street, have the measles.

Mrs. Clarence T. Voorhees, of Lincoln avenue, spent Lincoln's Birthday in Jersey City, visiting her sister, Mrs. Charles B. Lake.

Mrs. John H. Schneidler, of Washington avenue, has fully recovered from the effects of her recent operation.

Carl Marx, of Dunellen avenue, has purchased a new Ford touring car.

Mrs. Paul Ratti, of North avenue, visited her sister-in-law, Mrs. S. Tarantola, at New Brunswick, on Saturday.

George Voehl, of Washington avenue, has returned from East Arcadia, North Carolina, where he has been spending the major portion of the winter in hunting, as per an annual custom.

RESUMES SERVICE.

The Smith Auto Express Company has resumed its service to New York for the F. O. Pierce Varnish Works at Rock avenue. During the winter months when business is slack the company ships its products to the city by freight.

John P. Faber, of Washington avenue, has been ill for the past two days with a liver complaint.

ILLNESS UPSETS PLANS.

Mr. and Mrs. G. Elston Lowrie, who had planned to move to New London, Conn., on Friday of last week, were unable to do so on account of their baby being taken ill with an abscess of an arm. Mr. Lowrie was due at New London on Saturday to assume his new duties in a wallpaper establishment and he was obliged to go alone.

Treasurer B. K. Burke, of the Dunellen Lumber and Stone Company, spent the week-end at Hopewell.

Plains & Fanwood.

A large number of people, including the local Boy Scouts, attended the morning service at the Baptist church yesterday, when the Rev. J. Madison Hare preached a very interesting sermon on "Lincoln, the Ideal Scout."

The February meeting of the Fanwood Fire Company will be held in the firehouse tomorrow night at 8 o'clock.

George Eberle, of Martine avenue, has just received his new Dodge Brothers' automobile.

Maurice Hall, a soldier stationed at Fort Hamilton, spent yesterday visiting friends in town.

John A. Thompson, of Plainfield, visited his uncle, J. Hudson Thompson, of Martine avenue, over the week-end.

A valentine social will be held in the parlors of the Methodist church this evening, under the auspices of the Epworth League.

Miss Virginia Glover, of New York, spent the week-end with Miss Elsa Palmer, of Tillitson road.

A regular meeting of the Junior League Society is being held this afternoon at the home of Mrs. J. Hudson Thompson, on Martine avenue.

"Yes; an Extension Telephone Costs 50 Cents a Month"

"JUST a cent and a fraction a day. It will save a whole lot of walking about the house and it will give you more real telephone comfort.

"Yes; it can be placed anywhere in your home—in your bedroom, the kitchen, the dining room—in any convenient place apart from your main telephone.

"Can we install a time- and step-saving extension telephone for you?

9-15

NEW YORK TELEPHONE COMPANY

A. B. WILSON, Local Commercial Manager,
307 Park Avenue, Plainfield, N. J.

- Proctor's Theatre -

Scene from "Mignon," the Feature Photo-play at Proctor's Theatre, Today and Tomorrow.

Rex's Marionettes, one of those novelty acts that held the children spellbound and tickled the risibles of the old folks, will be one of the features of the new bill at Proctor's Theatre commencing today. There are numerous marionette productions on the vaudeville circuits at the present time, but Rex's is second to none. The act is one big laugh. The Palace girls, direct from the leading houses in New York city, will delight all with their comedy harmony, as another big number, and a surprise awaits the patrons in the dancing act to be given by La Salle & Raymond. The bill will be rounded out by the Leon Sisters, expert slack wire artists, and Edith Mote, singing comedienne. The photo-play portion of the program today and tomorrow will be the five-part production of "Mignon," with Beatriz Michelena in the title role. This picture is conceded to contain more scenic representation than any other feature film produced in recent years. The movie feature Wednesday afternoon and night, will be the continuation of "Zudora" which is now known as "The Twenty Million Dollar Mystery," a new author is now writing the various episodes of this great serial and it is rapidly forging to the head as the best of the continued stories. Charles Chaplin was seen at the theatre, Saturday, in the first of his new series of two-reel films under the title of "His New Job" and it corroborated all the flattering advance notices. Mr. Chaplin, who is justly called the "Funniest man in picturedom," will hereafter be seen in a two-reel comedy at Proctor's every Saturday afternoon and night.

∴ Plainfield Theatre ∴

Lena Daley, with Harry Hasting's "Tango Queens," at Plainfield Theatre, Thursday Night.

During all the present week, with the exception of Thursday, the Plainfield Theatre will offer the very latest and best phto-play productions, based on legitimate attractions that were whirlwinds of success when first shown on the dramatic stage. Today and tomorrow, the offering will be Edward Abeles in James Montgomery's interesting play, "Ready Money." Wednesday afternoon and night the attraction will be Robert Edeson and Claire Whitney in David Belasco's masterpiece, "The Girls I Left Behind Me,' as originally produced by Charles Frohman. After the gap on Thursday caused by the appearance of Harry Hasting's musical burlesque, "The Tango Queens," pictures will again hold the boards Friday and Saturday, when the program will be headed by John Barrymore in H. A. Bu Souchet's perennial comedy, "The Man From Mexico." Despite the great expense incurred by the Plainfield Theatre management in offering these feature productions, popular prices will prevail at both afternoon and night performances. Keep the fact uppermost in your mind that the best there is in the moving picture world is none too good for the Plainfield Theatre, and by watching these columns close tabs can be kept on all the announcements.

TRY A PRESS WANT AD

Miss Elizabeth Babcock, the league president, is in charge.

Miss Dorothy Beeken has returned to her studies at Vassar College, after visiting her parents over the holiday and week-end.

Spencer Talmadge, of Forest road, is sojourning in the South. He has been stopping at Mobile, Ala., for some time.

Mr. and Mrs. George Cassidy and children, of East Orange, are in the borough as the guests of Mr. and Mrs. Fred W. Creesy, of Martine avenue.

Miss Katherine Todd has returned to her home at Warwick, N. Y., after spending the past week with Miss Anna Lou Outwater, of Tillitson road.

Miss Edith Lidgate, of North avenue, entertained friends from Elizabeth, yesterday.

Arrangements are being made to hold services in the local churches at various times during Lent, which begins on Wednesday. Services will be conducted in the Episcopal church on Saturday afternoons by the pastor throughout the Lenten season.

Mr. and Mrs. Eugene Martin have returned to their home in the township, after visiting relatives at Murray Hill.

The borough clerk is scheduled to be a busy man from now until the first of May, as the owners of the numerous canines will all be striving to get licenses in order to comply with the ordinance recently passed by the Council. The license tags are now being made and every dog owner must possess one by May 1, or be liable.

Miss Hannah Knagenjhelm, of New York, has been spending the past few days with Mr. and Mrs. Robert Thrane, of Paterson road.

After the omission of last week's scheduled meeting the Tuesday Afternoon Bridge Club will meet tomorrow as usual.

A musicale will be given in the Baptist church tomorrow evening at 8 o'clock. First-class talent has been secured for the affair. The stage will run from the Fanwood postoffice to the church, leaving the former place at 7:45 o'clock. At the close of the musicale, home-made candies will be on sale in the chapel.

Watchung.

The Ladies' Auxiliary of the North Plainfield Township Improvement Society, gave a valentine lunch box social and dance in the "Mill," Saturday evening. The mill was decorated with hearts and valentines. The lunch boxes were emptied at 11 o'clock. The hostesses were Mrs. George A. Schmidt, Mrs. Lewis H Snoden, Mrs. George Mobus, Mrs. Margaret Griffiths, Mrs. Melvin H. Cleaves, Mrs. George W. Schmidt, Mrs. D irkde Haas and Miss Marietta Cass.

The twenty-fifth anniversary of the dedication of the Mary E. Wilson Memorial Union church will take place next Sunday, when there will be three interesting services. A reception and social will be given Monday evening.

Mrs. Benjamin Platt has returned to her home on Hillcrest road after spending a week in New York.

Rev. M. Ramsey, of Princeton, preached two excellent sermons in the Mary E. Wilson Memorial Union church yesterday.

Mrs. L. Coutts, of New York, has been the guest of her sister, Mrs Charles A. Eaton, at Sunbright Farms.

The Ladies' Aid Society of the Mary E. Wilson Union church will hold its monthly meeting tomorrow afternoon in the chapel.

The executive board of the Mary E. Wilson Memorial Union church will hold its monthly meeting tonight.

Miss Ruth Burroughs, of Metuchen was the guest of Miss Elsie F. Schmidt, over the week-end.

Mrs. Benjamin Platt, who has been spending the past week in New York, has returned to her home.

DOROTHY KEARNS.

Dorothy Kearns, daughter of Mr. and Mrs. Joseph A. Kearns, of Dupont street, the borough, died Saturday afternoon. The child had been ill with scarlet fever and had practically recovered when penumonia developed, causing her death. She was two years and eleven months old. The funeral was held at the parents' home this afternoon at 2:30 and was in charge of Rev. Father Hart, of St. Joseph's church. There were numerous beautiful flowers contributed by friends. Burial was in St. Mary's cemetery.

MRS. GEORGIANA KELLY.

Mrs. Georgiana Kelly, wife of David Kelly, died early this morning, at her home on Summit avenue. She had been ill for the past six months with Bright's disease. Beside her husband she is survived by her father, Albert Taynor, and a sister and brother, Mrs. Edward Edell and Albert Taynor, all of this city. No arrangements have been made for the funeral.

"LADIES' NIGHT" AFFAIR.

The Elizabeth T. A. B. Society will pay a fraternal visit to the local society tomorrow night, it being a return visitation of the Plainfielders a few weeks ago. It will be a "ladies' night" affair.

—At Westfield, C. F. Wittke has the Daily Press on sale each day.

JOHN DALY'S DEBUT WAS AN AUSPICIOUS EVENT

The entrance of John Daly, of this city, into the theatrical managerial field began under auspicious circumstances at Allentown, Pa., Saturday. His production of the musical comedy, "The Red Rose," was greeted by two packed houses at both matinee and night performances. Mr. Daly received scores of congratulatory and well wishing messages from New York theatrical men and numerous friends in Plainfield. Among the latter were optimistically worded letters from Michael Shanon, William Counthan and John A. Gaffney.

The show will be seen at Pottstown, Pa., today, and after appearing at Dubois, Scranton, Dunkirk, N. Y., Buffalo, Niagara Falls and St. Catherines, Ontario, will proceed straight west on a tour across Canada.

TAPS FROM THE GAVEL.

MEETINGS TONIGHT.

Plainfield Lodge, No. 44, I. O. O. F.

Plainfield Council, No. 293, J. O. U. A. M.

Trinity Commandery, Knights Templar.

Plainfield Council, No. 06, Loyal Association.

Members of Camp No. 1, Patriotic Order of America, celebrated the fourteenth anniversary of the camp following the business meeting Saturday evening. Refreshments were served in the banquet room.

A class of candidates will be initiated at the meeting of Plainfield Aerie, Fraternal Order of Eagles, tomorrow evening. A social will be held at the conclushion of the meeting.

Tomorrow evening at the meeting of Jerusalem Lodge, F. & A. M., degrees will be conferred.

A sewing circle will be held by the members of Lydia Chapter, Order of Eastern Star, next Friday. All members are invited to be present.

The Elks will hold another dance at the clubhouse Thursday night of this week.

The State Grand Lodge of Knights of Pythias will convene in Trenton, Thursday and Friday of this week. Both Perseverance Lodge and Unity Lodge, K. of P., of this city, will be represented.

W. Wallace Wood, of Trimble Lodge, No. 117, F. and A. M., will give a lecture at the communication of Anchor Lodge, No. 149, on Tuesday evening, February 23. There will be music and a banquet afterward.

CHRISITAN FIELD.

The Missionary and Aid Society, of Warren chapel, will hold its annual meeting Friday afternoon at 3 o'clock.

There will be baptism at Hope chapel next Sunday morning. The regular communion service was held last night.

ATTEND BANK CLERKS' DINNER.

Frank H. Smith, Treasurer DeWitt Hubbell, Assistant Treasurer Irving Walsh, and a number of the clerks of the Plainfield Trust Company attended a dinner given on Saturday night at the Biltmore Hotel in New York by the Bank Clerks' Association.

DEMOCRATIC CLUB MEETING.

A meeting of the Plainfield Democratic Club will be held in the headquarters at North and Park avenues, tomorrow night at 8 o'clock. State Commissioner of Banking George M. LaMonte and Azariah Beekman will be the speakers.

WANTED IN PATERSON.

William Seifert, of Watchung avenue, was arrested by Sergeant Maurice Higgins, Saturday, at the request of the Paterson authorities who claim he is wanted in that town for embezzlement.

COUNTY G. O. P. MEETING.

Members of the Union County Republican Committee will meet in the Elizabeth headquarters tonight. Mrs. Goodwin, an anti-suffrage worker, will speak.

MISSION LUNCHEON.

A luncheon will be given in the Grace church Parish House tomorrow for the benefit of St. Mark's Mission for colored people.

TEMPERATURE REPORT.

The temperature report from The State Trust Company today is as follows: 9 a. m., 48 degrees; 11 a. m., 57 degrees; 1 p. m., 62 degrees.

The Daily Press will be glad o have its attention called to any misleading or untrue statement, if such should appear at any time in an advertisement in its columns.

Readers are requested to assist in protecting themselves and legitimate advertisers.

NEW JERSEY'S GREATEST STORE

Mail and Phone Orders Promptly Filled

HAHNE & CO.
NEWARK

Store Hours 9 to 6 Daily Saturdays Included

Tuesday! Another Great Sale of Women's Dresses!

Extraordinary!--Five Hundred Women's Dresses!

There Are Dresses Worth Up to $5 Here.
A wonderful range of sizes--up to 53 bust
$1.75

—To really appreciate the extraordinary value we are offering in this group, you should see the dresses—note the materials used—view the styles. This is a truly wonderful group—and an offering that is not likely to occur again.

—The dresses are thoroughly well made and comprise the surplus stock of a large Western mail-order house. They are in blacks and navys—stripes and solid effects.

—The materials include cotton voiles—cotton crepes—cotton batistes—some of the dresses have white lawn collars and cuffs—others have silk or satin collars and revers. Sizes 34 to 53 bust measure.

Second Floor

A Great Glove Sale!

$1 to $1.50 Silk Gloves 69c!

—For Women—The well known Wear-Right Brand of Silk Gloves—made with double tipped fingers—full elbow length. Some have embroidered arms, with Paris point stitching—others are plain, with Paris point stitching or heavy embroidered stitching. Embroidered in black on white, and white on black. All sizes—5½ to 8½—in black and white. Usually sold for $1.00 to $1.50; special at 69c

50c WEAR-RIGHT SILK GLOVES AT 29c.

—2-clasp style, with double tipped fingers—all sizes, from 5½ to 8½, in black and white. Usually 50c; very special at 29c

89c WEAR-RIGHT SILK GLOVES AT 49c.

—Full elbow length gloves with double tips—all sizes from 5½ to 8½, in black and white. Usually sold for 89c; special at 49c

Main Floor

A Great Hosiery Sale!

Women's Silk Stockings, vals. from $1 to 1.50, 85c

—A sample lot of Women's Fine Stockings from a worthy maker—some with all silk garter tops—others with lisle tops. A good range of wanted sizes—in black and colors. Usually sold for $1.00 to $1.50; special at 85c

Main Floor

See Newark Newspapers for Further Hahne Store News

We Give and Redeem Surety Coupons

BOUND BROOK AUTHORITIES THINK THEY HAVE THIEVES

Bound Brook authorities are investigating the activities of three Airedale terriesr which were found Saturday morning on Greenbrook road, that place. It is thought that the large number of chicken thieveries committed in that section lately can be charged up to the canines.

One of the dogs, said to belong o a Dr. Borden, of Bound Brook, was shot by Chief Edward T. Canning, of the North Plainfield township police. If the owners of the dogs are located they will be made to pay for the damage done to several private poultry yards.

Y. W. C. A. NOTES

The swimming class will meet tonight in the High School at 8:30. The association girls have the use of the pool from 8:30 to 9:30.

The second meeting of the Glee Club will be held tonight in the association parlors. Any new members are welcome. The membership in the Club is restricted to the Y. W. C. A. and Y. M. C. A.

GUESTS OF TRAFFIC CLUB.

Among the 1,350 members and guests at the annual dinner of the New York Traffic Club, which was held at the Astor theatre in New York on Saturday night, were T. B. Koons, vice-president of the Central Railroad of New Jersey; F. T. Dickerson, assistant to President W. G. Besler; E. M. Snyder, freight traffic manager, and Leslie R. Fort, of this city. W. C. Hope, general passenger agent of the Central Railroad, and a resident of Roselle, is the president of the organization, and he acted as toastmaster.

SAYS DOG BIT BOY.

Anna Bacon, of 148 East Fifth street, was arraigned before Judge DeMeza in the city court, Saturday, charged with neglecting to take out a license for her dog. The complaint was prompted by Mrs. Fred Staats, a neighbor, who claims that the dog bit her son twice. Sentence was suspended.

SLIGHTLY INJURED.

A woman giving her name to the police as Mrs. Smith, of 535 West Third street, was slightly injured at the North avenue depot, last night, in alighting from the 9:46 train. She was assisted to a cab and taken to her home. Dr. Pittis, who attended her, found that she has sustained a slight injury to her knee.

AMUSEMENTS. AMUSEMENTS.

PROCTOR'S THEATRE

MONDAY, TUESDAY and WEDNESDAY
AUTHENTIC WAR PICTURES
Direct From the Front
By Roy Chandler, Official Photographer.
FIVE ACTS OF SUPREME VAUDEVILLE.

MONDAY AND TUESDAY—
The World Corporation's Photoplay
MIGNON

WEDNESDAY—The Second Episode Photo Play
$20,000,000 Mystery

THURSDAY, FRIDAY and SATURDAY
MORE AUTHENTIC WAR PICTURES

THURSDAY—
RUNAWAY JUNE

FRIDAY—
EXPLOITS OF ELAINE
FIVE ACTS SUPREME VAUDEVILLE

WE do not take this space to tell you how cheaply we print. We do not want that kind of printing.

The kind of printing we do, however, cannot be bought for less, anywhere.

Do you see the difference?

Plainfield Press Co.
105 NORTH AVE. 'PHONE 1300

Plainfield Daily Press

LESLIE R. FORT.....Managing Editor

Published Daily except Sunday, by the PLAINFIELD PRESS COMPANY, 105 North Avenue.

Entered at the Plainfield, N. J., Post-office as Second Class Mail Matter.

TELEPHONE PLAINFIELD 1300.
Private Branch Exchange connecting all departments.

Two cents a copy. Ten cents a week. $5.00 a year in advance. Delivered by carrier or by mail. No extra charge for papers mailed to points in the U. S. and Canada.
Any subscriber failing to receive a single issue will confer a favor by notifying the business office.
Advertising rates mailed on application.
Copy for change of Advertisement to ensure change for same day must be at the office by 9:00 a. m.

FEB. 15TH IN HISTORY.

1564—Birthday of Galileo, the great Italian astronomer.

1710—Birthday of Louis XV. of France, under whose reign corruption brought poverty.

1763—Seven years' war between Prussia and Austria ended.

1764—St. Louis, Missouri, founded by a company of French merchants.

1808—King of Prussia renounced all connection, political and commercial, with Great Britain.

1820—Birthday of Susan B. Anthony, pioneer American Suffragist. Died March 13, 1906.

1832—Legislature of Maryland appropriated $200,000 for removal of blacks over age of 18; enacted penalties for settlement of negroes in the State.

1835—Died, Nathan Danc, at Beverly, Mass., framer of ordinance of 1787 for government of territory northwest of Ohio River, an admirable code of law.

1879—Congress passed an act permitting women to practice before the Supreme Court.

1898—U. S. battleship Maine blown up in Havana harbor; contributing cause of the Spanish-American war.

1912—Cornerstone laid for the National Maine Monument in New York city.

1914—New York State Treasurer John J. Kennedy committed suicide.

Plainfield, N. J., Feb. 15, 1915.

IT'S ON THE WAY.

Local option is again a subject for discussion before the Legislature this year, and if reports which come from Trenton are to be believed, there is not much prospect of the people being granted the right to vote on the liquor question. Its friends expect that it will secure more votes this year than in the past, but a careful "sizing up" of the legislators, and their known individual attitudes on the subject makes it pretty certain that the bill will not become a law.

The belief is becoming more and more general that it will not be longer than the lifetime of the people of the country before the nation becomes dry. Arkansas is the sixteenth State to vote for prohibition, the change going into force after this year. The Newark News points out that the lower house of the Montana Legislature has passed a bill for statutory State-wide prohibition while the Senate has adopted a resolution for prohibition by Constitutional amendment. In Iowa the Senate has passed a repeaser of the mulct law under which liquor is now sold, to take effect the first of next year, and has also favored a prohibition amendment to the Constitution. A similar amendment has been put through the Senate in Utah by an overwhelming majority, and it is nearly sure to pass the House. The Alabama Legislature has passed over Governor Henderson's veto a bill to prevent liquor advertisements in newspapers circulating in the State and a bill is pending before the Wisconsin Legislature giving the people there the right to vote on two questions—whether they will prohibit the sale of whisky and other liquors containing more than six per cent. of alcohol, and whether the sale of beer shall be barred.

Whether we favor or oppose prohibition or local option, all must admit that it's on the way. Recent developments lead to no other conclusion.

City Collector William R Townsend's suggestion that there be but one assessor in the city, and that he be on the job all the time at the same place where other city officials are to be found, is a good one. The tendency in this age is to centralize government, and it will be only a matter of a few years before city managers will be found in office everywhere, and no better way to aid him in his work can be found than in the establishment of single-headed commissions to do the work now done by larger boards.

That Rev. Gabriel Reid Maguire, former pastor of the Park Avenue Baptist church, is making good in Boston is very evident. We reprint in another column an article from the Boston Transcript of Saturday night, in which is described the wonderful work which the former Plainfielder has done in the few months he has been from here. He is peculiarly fitted for the work at the great church to which he has gone, and all will wish him continued success.

One of the most gratifying things about the war lies in the fact that no matter what may be the outcome nationally, the condition of the Jewish people will be greatly improved. They have shown patriotic allegiance to the various nations in which they have taken up their homes, and have gained the respect of the rulers in every country.

It cost a couple of men who went sight-seeing in the Hotel DeGink, and who did not observe the rules which hve been laid down in that institution, $5 each, when they were brought before a magistrate in New York. All of which goes to prove that privileges in the hobo hostelry are fully as expensive as on Broadway.

Spain, having kept out of the war in Europe, is now thinking of mixing it up with Mexico. It is certainly to be hoped that with all the wars and rumors of wars, the United States will be able to keep out of any of the trouble. We have enough to think about now, without having to raise an army.

One of the speakers at the Traffic Club dinner in New York on Saturday night, said that "down in Mexico everybody runs twice—once for President and once for their lives." That is about the best summing up of the condition south of the Rio Grande that we have heard yet.

Former Congressman Charles N. Fowler is out with another six-column blast against the Wilson administration, furnished to the newspapers in boiler plate form, all expenses prepaid. We are almost led to believe that Mr. Fowler expects to run for office again.

"The Frankfurter Zeitung" says that the Kaiser cannot be held responsible for the war. Now that they have settled the question, perhaps they will explain to a waiting world who did start it.

Over in New York State the attorney-general thinks that he has discovered a conspiracy to raise the price of bread. Isn't it nearly time for the New Jersey officials to get busy?

"In agin', out agin', gone again', Finnegin," seems to describe the operations of the Russian army on German soil.

COMING EVENTS.

TODAY.

Dutch Arms Mock Trial at Trinity Church.
Borough Board of Education.
Common Council.
North Plainfield Women's League Euchre.
Social at First Presbyterian Church.
Monday Afternoon Club.
P. H. S. Parent-Teacher Association Meeting.
Business Men's Credit Association Meets.
Vaudeville at Proctor's.
Photo-plays at Plainfield Theatre.

TOMORROW.

Heavenly Rest Church Reception
Basketball at Columbus Club.
Vaudeville at Proctor's.
Photo-plays at Plainfield Theatre

WEDNESDAY.

Valentine Supper at Temple Baptist Church.
Muhlenberg Alumnae Social.
Annual Meeting of Missionary and Aid Society of Warren Chapel.
Grand Lodge, K. of P., Meets at Trenton.
Vaudeville at Proctor's.
Photo-plays at Plainfield Theatre.

THURSDAY.

Robert Weyh, Jr., Lectures at High School on "California and the Panama Exposition of 1915."
Recital at Park Club.
Elks' Reception.
Loyal Daughters' Bible Class of Hope Chapel Annual Dinner.
Vaudeville at Proctor's.
"The Tango Queens" at Plainfield Theatre.

FRIDAY.

Building Trades Council.
Valentine Basket Supper at First Baptist Church.
Miss Mead Lectures on "China."
Vaudeville at Proctor's.
Photo-plays at Plainfield Theatre.

SATURDAY.

Company K Fair.
Vaudeville at Proctor's.
Photo-plays at Plainfield Theatre.

Next Week Demonstration of Standard Sewing Machines

Third Week of the FEBRUARY FURNITURE SALE

Next Week Demonstration of Standard Sewing Machines

Buy now and save something worth while. By paying a deposit, your selections will be stored and delivered at your convenience.

February Prices on Bed Outfits.
$8.50 Outfits, now $6.95
$11.00 Outfits, now $8.95
$13.50 Outfits, now $10.95
$21.00 Outfits, now $18.95
$25.00 Outfits, now $21.95
$29.50 Outfits, now $25.95

February Prices on Dining Tables.
$29.50 Tables, now $25.95
$22.50 Tables, now $18.95
$19.50 Tables, now $16.95
$14.98 Tables, now $11.95
$12.98 Tables, now $10.95
$9.50 Tables now $8.45

February Prices on Library Sets.
$39.50 3-piece Sets, now....$35.95
$35.00 3-piece Sets, now....$30.95
$27.50 3-piece Sets, now....$24.95
$22.50 3-piece Sets, now....$19.95

February Prices on Couches.
$42.00 Couches, now $38.95
$23.50 Couches, now $19.95
$16.50 Couches, now $13.95

February Prices on Brass Beds.
$35.00 Beds, now $31.95
$29.50 Beds, now $25.95
$26.50 Beds, now $22.95
$24.50 Beds, now $19.95
$19.50 Beds, now $14.95
$16.98 Beds, now $10.45

February Prices on Buffets.
$42.50 Buffets, now $38.95
$39.50 Buffets, now $34.95
$28.00 Buffets, now $24.95
$26.50 Buffets, now $22.95
$19.50 Buffets, now $16.95
$16.50 Buffets, now $14.95

February Prices on Library Tables.
$11.00 Tables, now $9.95
$9.50 Tables, now $7.95
$6.50 Tables, now $4.95
$4.00 Tables, now $2.95

February Prices on Morris Chairs.
$22.50 Morris Chairs, now....$18.95
$19.50 Morris Chairs, now....$17.95
$15.00 Morris Chairs, now $12.95

February Prices on Dressers and Chiffoniers.
$49.00 Pieces, now $44.95
$39.00 Pieces, now $34.95
$32.50 Pieces, now $28.95
$29.50 Pieces, now $25.95
$23.50 Pieces, now $19.95
$14.50 Pieces, now $12.45

February Prices on Mattresses.
Cotton and Cotton Felt Mattresses, direct from Kentucky at about two-thirds their actual value:
$8.00 Quality, now $5.95
$10.00 Quality, now $7.50
$13.00 Quality, now $10.75
$16.00 Quality, now $12.50

February Prices on Hall Racks.
$20.00 Hall Racks, now....$17.95
$16.50 Hall Racks, now $14.95
$15.00 Hall Racks, now $12.95
$13.00 Hall Racks, now....$11.45

February Prices on Ladies' Desks.
$11.98 Desks, now $9.95
$9.50 Desks, now $8.45
$7.98 Desks, now $5.95

BUY RUGS NOW AT SPECIAL FEBRUARY PRICES

Axminsters, French Wiltons, Royal Wiltons, Colonial Art Rugs, etc.

A Spring Millinery Special

A new lot of Untrimmed and Ready-to-wear Hats in satin and silk and straw combination; $3.00 to $5.00 values **$1.00**

The Red Figures Are the February Furniture Prices

Woodhull & Martin Co.

PROFIT SHARING COUPONS WITH ALL PURCHASES.

The Red Figures Are the February Furniture Prices

MAGUIRE MAKING GOOD IN BOSTON CHURCH

Big Growth in Membership and Interest Under Former Plainfielder.

The Boston Transcript of Saturday contained the following interesting account of the great progress that has been made by the Ruggies Street Baptist church in Boston, under the leadership of Rev. G. R. Maguire, who left Plainfield a few months ago:

"The coming of Gabriel Reed Maguire as pastor to the Ruggies Street Baptist church, in September last, seems to have marked an epoch in the history of this noted institutional church. Not in all its long and somewhat unique history has this church been in a more prosperous condition than it is today. Known for years throughout New England as the recipient of from $25,000 to $45,000 a year from the late Daniel Sharp Ford, owner of The Youth's Companion, the church still has a large income from his estate and it still carries on its institutional and charitable work on a large scale. For years it had a most remarkable quartet and choir, and it now has the largest vested choir at its evening service of any church in Boston.

"The church suffered a good deal of a relapse from the high tide of its prosperity after the death of Mr. Ford, because of a greatly decreased income and the changed condition of the neighborhood. The expediency of seeking another location has often been discussed, but the coming of Mr. Maguire with his activity seems to have demonstrated that the church could not well find a better field than the one in which it is located. There have been nearly 200 additions to the church since last October, sixty new members having been received last Sunday morning.

"The Sunday-school has regained its standing as the largest in the State, there having been 1,242 in attendance last Sunday. Mrs. Maguire, the wife of the pastor, has one of the most remarkable Bible classes. Beginning in October last with fifty present the class for a number of Sundays has had more than 200 present, and last Sunday there were 273 women in the class besides a number of visitors in the gallery. By far the greater number of these women are working women. There is also a Men's Brotherhood with a membership of more than 300. This is led by William T. Bone. Miss Etta Rutherford has a class of nearly 100 young women.

"Adjoining the church is a building in which is located a branch of the Y. W. C. A. under the direction of the church. Miss Frances Bennett and Miss Etta Rutherford have charge of this work. About thirty-five girls live in this house, and it is hoped that at some time during the present year a building will be erected giving this branch of the work greatly increased facilities. Through this building Miss Bennett and Miss Rutherford come into contact with at least 300 young girls each work week and they direct the work of a number of girls' organizations.

"The church has evening industrial classes of different kinds. A fine gymnasium with shower baths forms a part of its equipment, and it has for several years conducted a branch Y. M. C. A. half a block distant on Tremont street, the funds for this coming from the Ford estate. The church has a corps of six salaried workers and to these will be added a man assistant for the pastor on the first of April.

"Rev. Mr. Maguire and his wife spent a number of years as missionaries in Africa. Both are of sturdy Scotch-Irish descent. Mr. Maguire is well-known as a lecturer on the Chautauqua course, his lecture "With an Irishman Through the Jungles of Africa," having had wide vogue. Five weeks of his summer vacation will be spent on the Chautauqua circuit. He has the mental and physical vigor, executive ability and heart qualities needed in a church of such great activities, and the influence of the revived Ruggles Street church is being felt all over Roxbury."

WHY PERCY HEMUS SINGS AMERICAN SONGS

Percy Hemus, "America's baritone," who will be heard in recital with Ethel Kinnaman, contralto, at the Park Club, Thursday evening, says: "Millions of Americans speak but one language, and they all love understandable singing—why should they not hear programs in their own tongue? The day has passed when you can fill the concert halls by newspaper stories of stolen jewels or photographs taken aboard ship—singing to the steerage passengers, etc. People want to understand singing and I predict a great change in our concerts. My singing all American programs comes from a love to create, I am not content to be a parrot and sing nothing but traditional programs when I know that most of my hearers do not understand them.

"Then in singing American songs that are seldom used, I find pleasure in seeking the hidden beauties that have not been brought out. To say you understand the art of singing when you cannot speak the language is a farce—it is saying that the art of singing means no more than the development of a voice. If you think words mean nothing in singing, try Yankee Doodle to the tune of Nearer My God to Thee, and ponder a moment—then ask yourself the honest question—just what do I get in the way of a message or thought when i hear singing in a language that I cannot understand? The 'made in America' songs are good and Americans need not be ashamed of their mother tongue."

HISTORIC LECTURE GIVEN IN FRIENDS' MEETING HOUSE

Lecturing on the subject of "Sovereignity," Francis R. Taylor, of Philadelphia, gave a historic account of the development of the United States and of the biographies of great men associated with the nation's progress in the Friends' Meeting-house yesterday afternoon.

Mr. Taylor reviewed the outstanding features in America's development since the time of the formation of the thirteen original colonies and associated the names of famous men with each progressive step. He declared the wisdom exercised by our forefathers may be duplicated in Europe at the termination of the present conflict and that the stricken countries may become amalgamated into one United Europe with a constitution similar to ours.

—Try a Press want adv.

WILL INSPECT BOUND BROOK PUBLIC SCHOOLS

Supervising Principal Dr. Fred Aungst, of the North Plainfield schools, will meet with the other supervising principals of Somerset county, tomorrow, at Bound Brook, and an inspection of the schools will be made. County Superintendent H. C. Krebs, of the borough, will be present together with the principals of the Somerville, Raritan, Bound Brook and Bernardsville schools.

The first meeting of the principals was held last Tuesday in the North Plainfield schools and other schools in the county will be visited.

MRS. MARY MURTAGH DIES IN MUHLENBERG HOSPITAL

Mrs. Mary Murtagh, wife of James Murtagh, of 711 South Second street, died in Muhlenberg Hospital, yesterday. She had been a patient in the maternity ward for several weeks. Beside her husband, Mrs. Murtagh is survived by two children, one an infant two weeks old; also six sisters, the Misses Bessie, Delia and Nellie Quigley, of this city, Catherine Quigley, of New York, and Norah and Alice Quigley, of Ireland; a mother in Ireland, and three brothers, Michael Quigley, of Staten Island, and Martin and Thomas Quigley, of Ireland.

Mrs. Murtagh was a communicant of St. Mary's church, where the funeral will be held tomorrow morning at 9 o'clock and burial will be in St. Mary's cemetery.

MARIA TESTE.

Maria Teste, the eight-months-old daughter of Mr. and Mrs. Felix Teste, of 642 South Second street, died Saturday afternoon. The funeral was held this morning and the burial was in St. Mary's cemetery.

CREDIT ASSOCIATION MEETING.

An important meeting of the Business Men's Credit Association will be held in the Frost building on Park avenue at 8 o'clock tonight. A full attendance of members is desired.

—Few classified advertising tasks are easier to accomplish than the renting of desirable property.

COLUMBUS CLUB CARNIVAL RECEIPTS TOTALLED $300

Members of the local Columbus Club brought their seven-day carnival to a close Saturday night, with a final program of merriment and dancing. A large throng was present and dancing proved the leading attraction.

As the result of the week of indoor festivities the club will net close to $300. Each night a large attendance was present and the expectations of the committee in charge were fully rewarded.

RECEPTION TENDERED TO REV. AND MRS. MESIER

The wardens and vestrymen of St. Stephen's church tendered a reception to the new rector and his wife, Rev. and Mrs. Henry Mesier at the rectory on Woodland avenue, Saturday afternoon. It was in progress between the hours of 4 and 7 and during that time fully two hundred parishioners and friends called to pay their respects. Music was furnished by a New York orchestra and refreshments were served.

The rooms were very prettily decorated in honor of the occasion, chrysanthemums predominating among the cut flowers. There were also groups of palms and potted plants placed in conveinent corners.

PERSONAL.

Raymond Belmont, of New York, the well known dog fancier, was the guest of Mr. and Mrs. W. L. Smalley, of Greenbrook road, last Saturday.

Miss Eleanor Lowe, of Montpelier, Vermont, is visiting her relatives, Mr. and Mrs. E. A. Lowe, of Fairview avenue.

Miss Anna Robley, of Asbury Park, is spending the week-end with her sister, Miss Mary Robley, of Craig place.

Mr. and Misss Luthur L. Sheppard, of Brokolyn, formerly of this city, are parents of a son, born yesterday. Mrs. Sheppard was formerly Miss Marjorie M. Collins, of Fanwood.

George M. Rittenhouse, of Sandford avenue, is sojourning at Chevy Chase, D. C.

George B. Allen, of Somerset place, is spending some time at Philadelphia visiting relatives.

Mrs. F. Leviers, of this city, is able to be arund again after an attack of neuralgia.

PROGRESSIVE EUCHRE.

The Junior Club, of the Jr. O. U. A. M., will hold a progressive euchre and pinochle party in Junior Hall, East Front street, Wednesday night. An informal program of vocal and instrumental music will be rendered during the evening. All friends are cordially invited to attend.

THE DAILY PRESS IN DUNELLEN will be found on sale or delivered to any address every afternoon by Edward Penhorn, druggist and newsdealer.

HEADQUARTERS FOR GIBSON'S RYE

E. C. WESTCOTT
115 East Front Street.

An Emulsion Easy to Take

Colds, grip and coughs tend to lower one's vitality. To build up your body and overcome this weakened vitality you need a medicine food such as our

Emulsion of Cod Liver Oil.

It will soon give you additional strength and promote your health. It is pleasant to take because it is made of pure, fresh Norwegian Cod Liver Oil.

PRICE 50c LARGE BOTTLE.

SCHREINER BROS.
PRESCRIPTION DRUGGISTS.
Park Ave. and Second Street.

ORGANIZED 1875

THE INCOME DERIVED FROM A BANK ACCOUNT

in our Savings Department is an income on which you can always depend.

Deposit your savings here—where they will receive 4% Interest—and be protected by ample capital and surplus.

4% Interest Paid on Savings Accounts.

CITY NATIONAL BANK
PLAINFIELD, N. J.

"HEY, THERE! NOT SO FAST!"

Watchung Ave. and Fifth St. **Telephone 760---761---762---763**

Neumann Brothers Company

Efficient and Rapid Delivery Service to All Parts of the City

Special for the Lenten Season

1-lb flat can Columbia River Salmon, can 24c
½-lb flat can Columbia River Salmon, can 14c
1-lb tall can Red Alaska Salmon, a very fine fish, can.....16c
1-lb can flat Premier Lobster, the best packed, per can 55c
½-lb can flat Premier Lobster, the best packed, per can 50c
Japanese Crab Meat, Sui Brand, per can 25c
8-oz. can Premier Shrimp, dry packed, per can 25c
4-oz. can Premier Shrimp, dry packed, per can 15c
15-oz. can Premier Shad Roe, per can 30c
7½-oz. can Premier Shad Roe, per can 20c
13-oz. size Premier Tuna Fish, per can 25c
7-oz. size Premier Tupa Fish, per can 18c
Crosse & Blackwell's Yarmouth Bloaters, per can 35c
Marshall Kippered Herring, plain, per can 18c
Marshall Kippered Herring in Tomato Sauce, can 20c
Stuart's Kippered Herring, plain, per can 18c
Stuart's Kippered Herring in Tomato Sauce, per can.....20c
Booth Sardines in Tomato Sauce, can 20c
All the leading brands of Imported Sardines, can 16c, 25c, 30c

Imported and Domestic Packs

THE CLELEBRATED NOMONA GOODS

Sardines in Tomato Sauce, can 15c
Sardines in Oil, can.....18c
Baby Mackerel in oil, can....20c
Fresh Mackerel, can 25c
Soused Mackerel can 20c
Soused Mackerel in sauce, can 20c
Kippered Herring, plain, can..13c
Fat Herring in sauce, can....15c
Boiled Cod Roe, can.....30c
Boiled Mackerel Roe, can...20c
Lunch Parte, can 30c

STRICTLY FRESH EGGS

Not over two days old.....38c

APPLES

Table and Cooking.

Fancy Table Apples, per box of 112 .....$1.95
Fancy Baldwins, per bbl...$3.50
Also special price per basket.

FLOUR

Hecker's Superlative, bbl..$8.75
Pillsbury's XXXX, bbl.....$8.75

FRESH VEGETABLES

List Almost Like Mid-summer.
Green Peas.
Green Beans
Boston Head Lettuce
Fresh Rhubarb
Spinach
Romaine Salad
French Endives
Cucumbers
Tomatoes
Celery
Celery Hearts
Cauliflower
Brussel Sprouts
Water Cress

OLIVE OIL

The Best Imported Brands

And priced at exceptional value.
1-gallon can Olive Oil.....$2.85
½-gallon can $1.50
1-quart can 80c
20-oz. so-called qt. bottle....70c
10-oz. so-called pint bottle...40c

BUTTER

Rockdale Print 42c
Very Best Creamery 41c
Elgin Creamery 38c

It is not what you pay but what you get
That establishes value in printed matter.

GOOD PRINTING—PRESS PRINTING—IS A POWERFUL FACTOR IN BUSINESS BUILDING.

The right kind of printed matter strongly reinforces whatever other kind of advertising you employ.

Such printed matter is only to be had where intelligent service co-operates with skilled craftsmanship.

Press service plus Press experience and skill results in Press Printing—printing that does what it should do in business building.

THE SERVICE SHOP

PLAINFIELD DAILY PRESS
Job Printing Department.
105 North Avenue

ADVERTISE IN THE DAILY PRESS

WRIGHT IS LEADING MASONIC LEAGUERS

Tyrian Team Looks Like the One Best Bet for the Championship.

Wright, of the Essex team, continues to lead the individual records in the Masonic Bowling League with a mark of 174.31, according to the official averages made public by Secretary W. B. Martin today. The Tyrian team still holds forth on the top rung and the Anchor lodge quintet, of this city, is fifth.

The averages:

MASONIC LEAGUE RECORD.

	W.	L.	Ave.	H.S.
Tyrian	27	6	846.20	954
Orient	23	10	804.6	926
Lafayette	17	10	768.11	856
Washington	20	13	824.4	997
Anchor	11	13	775.15	930
Hermann	21	15	808.19	965
Essex	14	22	726.10	901
Azure	6	21	718.25	844
Jerusalem	5	25	691.32	841

Individual Record.

	G.	Ave.	H.S.
Wright, Essex	33	174.31	256
Murray, Tyrian	33	174.9	214
Cose, Anchor	15	173.9	235
Mulford, Tyrian	33	173.4	208
Ring, Washington	33	172.31	218
Schmidt, Lafayette	18	170.5	211
Martin, Tyrian	30	169.24	269
R. Rix, Hermann	34	168.33	214
Kohlenberger, Tyrian	30	168.10	227
Sylvester, Essex	36	167.15	218
Norris, Washington	29	166.18	223
Peterson, Hermann	24	166.15	201
Heald, Orient	32	165.7	201
VanEmburgh, Anchor	15	165.1	298
Fowler, Washington	26	165.1	209
Cook, Orient	33	165	214
Hoblitzel, Lafayette	27	164.19	193
Peters, Orient	15	164.5	200
Stroebel, Hermann	35	162.18	246
Iremonger, Anchor	17	162.12	209
Lilley, Washington	30	161.22	211
Hunter, Wash.	33	161.6	210
Hoffman, Hermann	36	160.26	205
Fredericks, Orient	29	159.18	199
Harsell, Tyrian	33	158.30	200
Kaimer, Orient	33	158.17	210
F. Rix, Hermann	34	157.25	202
Nash, Jerusalem	15	155.4	223
Dayton, Anchor	19	155.1	201
Everitt, Azure	21	154.4	201
Vail, Anchor	16	153.10	20[illegible]
Gibbons, Lafayette	24	153.5	195
Denman, Azure	21	152.12	197
Adolph Hermann	16	152.4	184
Sims, Jerusalem	23	149.1	198
Howard, Lafayette	20	147.13	178
Langhaus, Azure	23	147.12	207
E.R. Honeyman, Jer.	21	146.15	189
Koehler, Essex	34	144.26	179
Houghwout, Azure	30	144.18	203
Hoehler, Essex	36	144.16	195
A. E. Honeyman, Jer.	15	143.13	175
Farley, Essex	28	140.25	183
Bergan, Jerusalem	20	136.13	216
Brown, Jerusalem	15	136.1	169

Warrenville.

The parent-teachers organized Saturday in the new schoolhouse at Mt. Bethel. Mrs. George Martin acted as chairman and introduced Mrs. William Sandford, of Plainfield who made an address to the members The following officers were elected. President, Mrs. George Martin; vice-president, John Flammer, who is now chairman of the Board of Education; second vice-president, Mrs Freihoffer; secretary, Mrs. Osborn, assistant secretary, Mrs. F. Passime; treasurer, Mrs. Horton; executive committee, Mrs. Levitz, Mrs. Aarons, Mrs. Hoton and Mrs. Osborn. At the close of the meeting cake and coffee was served to the audience.

The Mt. Bethel Ladies' Aid Society held a necktie social at the home of Mr. and Mrs. Andrew Haye, of Mt. Bethel, Saturday night. Singing and games were a feature of the evening. $10 was added to the traesury.

George Irving, who is working in New York, is visiting his family at Dead River.

August KiKrch is confined to his home by a severe attack of indigestion.

Mrs. Benjamin Harrison, of Coontown, visited Mrs. Eliza Jennings, of the Cedars, yesterday.

Peter Thorp, of Hill Top Farm, is spending the week with friends in Jersey City.

Mr. and Mrs. George Irving, of Dead River, are the happy parents of a boy.

Miss Clara Lauber, teacher of the Warrenville, spent the week-end with her parents of Newark.

Charles Jennings, who has been working for Arthur Hofheimer, of Long Acre Farm, was operated on for appendicitis at the Muhlenberg Hospital, Saturday.

The Mt. Bethel Grange, No. 201, held its regular meeting Saturday night at Mountain House Hall, Mt. Bethel.

Mr. and Mrs. Fingerhut entertained a number of their friends at their home, Saturday night.

Miss Ruth Miller is visiting Miss Aline Giddes, of Plainfield.

TO GIVE A PLAY.

The Patriotic Order of America at its meeting Saturday night, installed Mrs. John Lant as vice-president, and planned for a play to be given in March. A social hour with refreshments followed.

JOHNSON FACES THE AGE HOODOO

Champion Must Be Freak to Win at Thirty-seven.

WOULD SET RING RECORD.

Dopester Figures Willard's Chances Excellent and Cites History to Prove It—Sullivan Was Through at Thirty-four and Corbett at Thirty-one.

Should Jack Johnson succeed in defeating Jess Willard at Juarez he will *have accomplished a feat that has not* been equaled in ring history. The nearest approach to it was when Bob Fitzsimmons, at the age of thirty-five, conquered Jim Corbett at Carson City.

Whatever may be said against Willard, it is a fact that he is the best white heavyweight who has come to the front during the past ten years. Yet a supposedly high living negro, at the age of thirty-seven, is picked to

Photo by American Press Association.

JESS WILLARD, JOHNSON'S NEXT OPPONENT.

beat him. On the face of it there must be something wrong with such a conclusion.

In order to win Johnson must perform what past pugilistic history shows is in the nature of a miracle. With the exception of Fitzsimmons, who was an all round freak, no ring champion since the time of Sullivan has been able to defend his title at the age of thirty-seven, and even Fitzsimmons met defeat at that age. Today there is not a first class man in any division as old as Johnson or even near his age.

There are very few men now before the public who are even thirty years old. None of them is anywhere near his best form. Among the heavyweights Joe Jeannette, at thirty-five, is the oldest. For years Jeannette has been going back. He is no longer a card, and he devotes his attention to fourth raters. He has not stopped a good man for so long that his last decisive victory has been forgotten. Sam McVey, at thirty, is next. McVey is still a formidable fighter, but he reached the height of his career several years ago. The rest of the heavyweight stars are under the thirty-year mark.

The other classes show an even greater scarcity of thirty-year men. Johnny Conlon, at twenty-five, was forced to relinquish the bantam title. Abe Attell, now thirty-one, is out of the ring. He was only twenty-eight when he lost his title, and he had been slipping for several years before that.

Freddie Welsh, the present lightweight champion, is twenty-seven and is about ready to fall, judging by his recent form.

The only prominent welterweight of any age at present is Packey McFarland, who has retired. McFarland is only twenty-seven, but he must have seen the handwriting on the wall or he would not have dropped out.

Only youth is represented in the middleweight division. Frank Klaus, twenty-eight, retired two years ago, and Billy Papke, twenty-nine, has not donned the gloves for an equal length of time. Mike Gibbons is twenty-seven and Jimmy Clabby twenty-five, while Eddie McGoorty is twenty-six.

John L. Sullivan was thirty-four when he succumbed to Father Time, aided by the light taps of Jim Corbett. Sullivan was a physical wreck at that age and would have lost the honors years before he did had he met a first class man.

Corbett's finish came when he was thirty-one. Corbett continued in the ring for some years after he lost the title, but the rest of his pugilistic career was marked by an almost uninterrupted list of defeats.

Bob Fitzsimmons, the most remarkable figure in ring history, came into possession of the title at thirty-five, and lost it at thirty-seven. Fitz was the exception that proves the rule in the case.

Fitzsimmons lost to Jim Jeffries, a giant, whose size, youth and strength more than offset the veteran's cunning ring generalship and terrific hitting. Size, youth and strength are the qualities upon which Willard will rely to prevent Johnson from surpassing Ruby Robert's wonderful feat.

Jeffries was twenty-nine when age and rapidly accumulating flesh warned him that it was time to retire. Six years later, when he was dragged out of retirement to face Johnson, he was but a pitiful wreck.

—Is your present employment looking for employment? Change your paymaster by advertising in the classified columns.

BAKER GREATEST HOCKEYIST.

His Playing In New York Best Seen In Years.

To Hobey Baker belong the honors of being the greatest all around ice hockey player of the season. The playing of the eel-like rover of the St. Nicholas team of the Amateur Hockey

Photo by American Press Association.

HOBEY BAKER, STAR HOCKEY PLAYER.

league of New York towers head and shoulders above [illegible] every game he shone to a great extent.

Although Hobey played at rover, there is very little question that he could hold down and shine at any other position on the team. Another season and Baker should be the greatest hockey player ever developed in the United States.

DUTCH ARMS TO GIVE MOCK TRIAL

"The Great Pumpkin Case of Guff vs. Muff" to Be Tried Tonight.

Twenty-eight characters compose the cast of the mock trial to be given by the Dutch Arms of Trinity church, *tonight at the church. The trial is* a scream from start to finish. C. M. Dolliver takes the part of "Judge Fobb," while Louis Bennett and Ralph P. Gay are the opposing factions. There are fifteen in the jury. The complete cast follows:

Judge Fobb, C. M. Dolliver; Clerk Fizz, A. B. Cole; Lawyer Foozle, F. M. Smith; Lawyer Squibbs, E. F. Sheppard; Whiysaw, the sheriff, C. Rittenhouse; Hi Guff, plaintiff, L. Bennett; Ab. Muff, defendant, R. P. Gay; Pike Whiffles, chief witness for plaintiff and owner of cow, W. E. Moke; Sam Gump, a witness, F. J. Borrup; Abe Snooks, a witness, E. Frances; Doc. Poodle, a witness, W. Briggs; Professor Giorgione, girly-girl (expert), C. H. Harvey; Charles James Augustus Southgate, court stenographer, W. J. Trembath.

Jury—Hieronymous Perenander Lymber, W. H. Olmsted; Arisaristarchus Bung, A. K. Willett; Joseph Adams, J. M. Welsh; Frank Smith, A. A. Porter; John Keno, H. Kinney; George Fera, A. Walter; George Robertson, J. D. Young, Phillip Bandy, N. C. Sears; Gloriander Jeems, C. Fischer; Alexander Wright, W. H. Henderson; George Smith, G. Latourette; Nogonli Nozouski, W. VanNest; Mons Michel Mulcake, R. Cutter; Robert Upham, L. B. Bodine; Johann Blutwurst, foreman, M. McAffee.

SURPRISE PARTY.

Mrs. Irene Irving and Mrs. Melissa Cook, of the Endress apartments, were given a suprise by their friends upon their return home Friday evening. The evening was pleasantly spent with games and vocal and instrumental music. Refreshments were served in the dining room, the decorations were red and very artistic. Besides the guests from here they were others from Newark and Bound Brook.

POULTRY ASS'N MEETING.

The next meeting of the New Jersey Association for Poultry Improvement will be held in Exempt Firemen's Hall, Park avenue, Wednesday night. The meeting will be of interest to local poultrymen as well as the members as the report of the winnings of the Madison Square show will be read. There will be a question box and any questions pertaining to poultry will be answered.

Mrs. Morris Abrams, of Grove street, who underwent her third operation at Muhlenberg Hospital last Tuesday, is reported to be improving rapidly.

—Classified advertising does not work miracles—it merely brings logical results. And these are more to be desired than miracles.

WAR NEWS

(Continued from page 1.)

Washington, Feb. 15.—Germany issued its decree establishing a war zone purely as a retaliatory measure to offset Great Britain's refusal to permit foodstuffs to reach the civilian population of Germany. This was the burden of a note delivered to the State Department today by Count Von Bernstorff, the German ambassador. The note declared that if the neutral nations would induce Great Britain to raise its blockade Germany would at once rescind its war zone order. Secretary Bryan made no reply.

WILL OPEN BIDS TONIGHT.

The North Plainfield Board of Education will hold a special meeting in the Somerset School tonight at 8 o'clock for the purpose of opening the bids received for the new Harrison School.

—It pays to use the advertising columns of The Press.

MASTER'S SALE, IN CHANCERY OF NEW JERSEY

Between Belle Shotwell, et al., complainants, and Fleda Russell Swift, et al., defendants, On Bill for Partition.

By virtue of a decree for sale made in the above stated cause, bearing date the fourth day of January, nineteen hundred and fifteen, I, Charles N. Codding, one of the Special Masters of the Court of Chancery, shall expose for sale at public vendue, at the Sheriff's Office in the Court House in the City of Elizabeth, New Jersey, on

WEDNESDAY, THE TWENTY-FOURTH DAY OF FEBRUARY, 1915,

at two o'clock in the afternoon of that day all that certain tract, piece or parcel of land and premises, situate, lying and being in the City of Plainfield, County of Union and State of New Jersey; together with the buildings and erections thereon, situate at the corner of Park and North Avenue, more particularly described as follows: BEGINNING at a point which point is the intersection of the northwesterly side of North Avenue and the northeasterly side of Park Avenue; thence running (1) northwesterly along the northeasterly side of Park Avenue, thirty-nine and three-tenths (39.3) feet more or less; then (2) northeasterly and at right angles or nearly so to the first cross run, sixty-seven and five-tenths (67.5) feet, more or less; thence (3) southeasterly and parallel or nearly so to the first cross run, thirty-nine and three-tenths (39.3) feet, more or less; thence (4) southwesterly along the northwest side of North Avenue, sixty-seven and five-tenths (67.5) feet, more or less, to the point or place of beginning. Together with all and singular the hereditaments and appurtenances to the said premises belonging or in any wise appertaining.

The said premises will be sold subject to the rights of tenants' under existing leases, the particulars whereof will be made known by the master at the time of sale.

Dated Feb. 1, 1915.

CHARLES N. CODDING,
Special Master,
55 Broad Street,
Elizabeth, N. J.

RANDOLPH PERKINS, Esq.,
Sol'r. of Complainants,
15 Exchange Place,
Jersey City, N. J.

2 8 2-m

PROPOSALS FOR FURNISHING TAR AND ASPHALT

Sealed proposals will be received by the Common Council of the City of Plainfield, N. J., at the Council Chamber, No. 149 North Avenue, on Monday, March 1st, 1915, at 8 o'clock p. m., for furnishing tar and asphalt as follows:

70,000 gallons, more or less, of liquid asphalt;

70,000 gallons, more or less, of refined tar;

as provided for in the specifications on file in the office of the Street Commissioner.

Upon receipt of the bids or proposals the Common Council will immediately proceed to unseal the same and publicly announce the contents thereof in the presence of the parties bidding or their agents, provided said parties or agents choose to be then and there present, and also make proper record of said prices and terms.

The right to reject any or all bids is expressly reserved by the Common Council.

JAMES T. MacMURRAY, City Clerk.
Dated Plainfield, N. J., February 1, 1915.

2 8 2-m

PROPOSALS FOR THE REPAIR, RESURFACING AND REBUILDING OF STREETS.

Sealed proposals will be received by the Common Council of the City of Plainfield, N. J., at the Council Chamber, No. 149 North Avenue, on Monday, March 1st, 1915, at 8 o'clock p. m., for the repair, resurfacing and rebuilding of macadam streets during the present year, as provided for in the specifications on file in the office of the Street Commissioner.

Upon receipt of the bids or proposals the Common Council will immediately proceed to unseal the same and publicly announce the contents thereof in the presence of the parties bidding or their agents, provided said parties or agents choose to be then and there present, and also make proper record of said prices and terms.

The right to reject any or all bids is expressly reserved by the Common Council.

JAMES T. MacMURRAY, City Clerk.
Dated Plainfield, N. J., February 1, 1915.

2 8 2-m

IN CHANCERY OF NEW JERSEY.

To Rosie Brownstein:

By virtue of an order of the Court of Chancery of New Jersey, made on the day of the date hereof, in a cause wherein Mary C. Marsh is complainant and you and others are defendants, you are required to appear, plead, answer or demur to the bill of said complainant on or before the third day of April next, or said bill will be taken as confessed against you.

The said bill is filed for the partition or sale of certain lands in the City of Plainfield, County of Union and State of New Jersey owned by the complainant, Mary C. Marsh, and the defendants, The Media Company, as tenants in common, and you are made defendant because you hold a mortgage given by the said defendant, The Media Company, upon its undivided half share or interest therein.

Dated, February 1st, 1915.

ARTHUR LOVELL,
Solicitor of Complainant,
No. 112 Crescent Avenue,
Plainfield, New Jersey.

2 8 5-m

NO HEADACHE OR NEURALGIA PAIN

Get a 10 cent package of Dr. James' Headache Powders and don't suffer.

When your head aches you simply must have relief or you will go wild. It's needless to suffer when you can take a remedy like Dr. James' Headache Powders and relieve the pain and neuralgia at once. Send someone to the drug store now for a dime package of Dr. James' Headache Powders. Don't suffer! In a few moments you will feel fine—headache gone—no more neuralgia pain.

IN THE SPORTING SPOTLIGHT

TENTATIVE PRIZE LIST FOR ELKS' JUNIOR LEAGUE INDICATES THAT ELIZABETH WILL BE THE TOP-NOTCHER FOR THE SEASON

Playing Off of Newark-Paterson Tie Will Probably Not Affect Standings.

Plainfield Gets But One Prize in the Inaugural Year of Junior Bowling.

What will probably remain as the final statistics for the year in the Junior Elks' Bowling League were issued by Secretary V. W. Nash, Jr., today, and indicate the tentative prize list for the first year of competition in the infant organization. By virtue of her berth on the top rung in the league standings, Elizabeth will receive the Miller Cup, donated by Louis Miller, of Elizabeth Lodge, No. 289. The Betsytown pinners will hold the trophy for one year, it becoming the permanent property of the lodge annexing it three years (not in succession). The champions enjoyed a comfortable advantage at the culmination of the schedule, having won twenty-three contests and dropped but seven. Beside the Miller cup the players on the victorious aggregation will divide $35 given as first place money and will also receive the I. H. Hall trophy, donated by I. H. Hall, of Paterson Lodge, No. 60. The cup will become the permanent property of the team winning it three times (not in succession). Elizabeth will hold it for the first year.

Plainfield bowlers faired poorly in the melon cutting and when the prizes are distributed at the banquet at Jersey City, but one Plainfielder's name will be mentioned. W. R. Causbrook, with a mark of 178.5, leads the Plainfield team in the individual average race, and will receive a junior league fob. By dropping into fourth place during the last few games, the Queen Cityites lost an opportunity to annex the $15 third place prize money.

Newark and Paterson are tied for second place, but no matter how the play-off results, these two teams will be in possession of second and third places. There is a team prize of $20 for second place, and $15 for third place. It is not expected that the play-off will affect the awarding of the other prizes, but in the event of any sensational pinning a revision will have to be made. No date or place has been set for the rubber match, but the Plainfield lodge, through Secretary V. W. Nash, Jr., has offered the local alleys for the match, and it is not unlikely that Newark and Paterson will elect to come to Plainfield, as the by-laws make it compulsory to stage the games on a neutral alley.

Captain Blythe, of the Elizabeth team, came through the fray with the highest individual average, setting up a 184 as a final. He will receive the Warren Wood gold fob. The gold fob offered by Chauncey Stout, captain of the local team, for the individual rolling high score, goes to Van Bergen, of Elizabeth, with a mark of 239.

A gold junior league fob will be awarded to the leading average man in each team, the following being the winners: Plainfield, Causbrook; Elizabeth, Blythe; Newark, Haggerty; New Brunswick, Harding; Paterson, O'Gorman, and Jersey City, Hudson.

On the whole the junior league race has been a success during the inaugural year and has weathered the difficulties always attached to a new league in excellent shape. Now that the project has been sent under way it will be a permanent fixture in B. P. O. E. activities, and it is probable that a longer schedule will be played next year.

The officers of the league during the first year are: President, Alexander P. Hinton, Newark Lodge; vice president, Harry W. Lawrence, Paterson Lodge; treasurer, Walter L. Burton, New Brunswick Lodge; secretary, V. W. Nash, Jr., Plainfield Lodge. The executive committee, composed of Charles E. Scott, of the Elizabeth Lodge; Charles Jarchow, of the Jersey City Lodge, and Harry W. Lawrence, of the Paterson Lodge, has been notified to sit in Newark next Sunday to decide matters pertaining to the first annual banquet and the playing off of the existing tie for second place.

The averages:

Standings of the Teams.

	W.	L.	T.A.	H.S.
Elizabeth	23	7	891.13	1009
Newark	16	14	884.27	1001
Paterson	16	14	847.2	989
Plainfield	14	16	845.12	925
New Brunswick	13	17	826.3	929
Jersey City	8	22	834.29	952

Individual Records.

	G.	Ave.	H.S.
Blythe, Eliz.	30	184	212
Haggerty, Newark	30	183.20	230
Feihl, Eliz.	30	182.18	234
Harding, N. Bruns.	30	179.1	234
Van Bergen, Eliz.	30	178.19	239
Causbrook, Plfd.	21	178.5	205
Waldorf, Plfd.	30	177.25	205
O'Gorman, Paterson	30	176.29	234
Jackson, Newark	30	176.9	224
Keppler, Newark	30	175.16	231
Keller, Eliz.	39	174.25	214
Ayers, Newark	30	174.11	211
Hudson, J. City	30	174.10	229
Bates, Paterson	27	174	211
Barrett, Paterson	27	173.17	213
Sortor, Newark	24	171.23	228
Foote, Eliz.	30	171.22	221
Carberry, N. Bruns.	30	169.10	223
Romary, Paterson	24	169.1	214
McAndrews, Paterson	22	169	201
Teicher, J. City	24	167.13	233
Taylor, N. Bruns.	30	167.1	207
MacKee, Jersey City	30	166.25	234
Woolston, Plfd.	27	166.5	224
Vill, Jersey City	27	164.23	213
Townley, Plfd.	27	164.5	198
Mauchet, J. City	27	163.15	209
Hoyt, Plfd.	27	160.18	202
Bissett, Paterson	21	157.18	201
Perkins, N. Bruns.	24	155.23	188
McCloskey, N. Bruns.	27	153.11	188

MONTCLAIR TEAM PROVES EASY PREY

Plainfield High School Track Men Overwhelm Their Rivals.

In a dual track meet against Montclair High School, in the local gym, Saturday afternoon, the Plainfield High School team defeated its opponents by the score of 44 to 19. The only first places which Montclair was able to win were in the 50-yard dash and the standing hop, step and jump.

In the preliminary heat of the 20-yard dash Mills and Forstall ran even; but in the final Mills outdistanced his opponent by several inches, Forstall capturing second place and O'Leary third.

The results:

20-yard dash—First, Mills (Plainfield); second, Forstall (Montclair); third, O'Leary (Plainfield).

Running high jump—First, Runyon (Plainfield), 5 ft. 6 inches; second, Daniels (Plainfield), 5 ft. 1 inch; third, Schenck (Plainfield), 4 ft. 11 inches.

12-pound shotput—First, Daniels (Plainfield); second, Runyon (Plainfield); third, Noonon (Plainfield). Distance, 35 ft. 10½ inches.

Running broad jump—First, Runyon (Plainfield); second, Daniels (Plainfield); third, Schenck (Plainfield). Distance, 19 ft. 2 inches.

Standing broad jump—First, Trowbridge (Plainfield); second, Fickinger (Montclair); third, Daniels (Plainfield). Distance, 9 ft. 4½ inches.

Standing hop, step and jump—First, Fickinger (Montclair); second, Runyon (Plainfield); third, Trowbridge (Plainfield). Distance, 25 ft. 2 inches.

50-yard dash—First, Ames (Montclair); second, Forstall (Montclair); third, Mills (Plainfield). Time, 5½ seconds.

ANOTHER N. P. H. S. TEAM DEFEATED BY RED AND BLUE

The Plainfield High School freshmen girls' basketball team defeated the North Plainfield High School sophomore girls' team in the Plainfield High School gymnasium, Saturday afternoon, by the score of 19 to 11. The score:

P. H. S. FRESHMEN.

	G.	F.	P.
Miss Peacock, f	6	1	13
Miss Simons, f	1	4	6
Miss Ryder, c	0	0	0
Miss Goetter, s-c	0	0	0
Miss Pennock, g	0	0	0
Miss Dall, g	0	0	0
	7	5	19

N. P. H. SOPHOMORES.

	G.	F.	P.
Miss Barkalew, f	1	2	4
Miss Chandler, f-g	0	2	2
Miss Cooper, c	0	0	0
Miss Ricketts, s-c	0	0	0
Miss Wyckoff, g	0	0	0
Miss Spencer, g-f	1	3	5
	2	7	11

Score by halves:

P. H. S. Freshmen	12	7—19
N. P. H. S. Sophs	8	3—11

HARNEY'S NEW BERTH.

Percy Harney, of Bound Brook, who played with the Plainfield baseball team last season, has taken a position with the firm of Kirkman & Son, as salesman. Harney, who has done much mound work in this city, will probably become a member of the fast baseball team which represents that establishment every season.

EDDIE KRAFT A FATHER.

Ed Kraft, who pitched for Somerville during the Central New Jersey Baseball League's regime, is the father of a girl, born last week.

—It pays to use the advertising columns of The Press.

P. H. S. MEETS LEALS ON SCHOOLBOY COURT

Interscholastic Match Tops the Week's Basketball Menu.

WEEK'S BASKETBALL SCHEDULE.

MONDAY.
Battin H. S. at P. H. S.
Westfield at Leal's.

TUESDAY.
Plainfield Five vs. Battin H. S. Girls, Columbus Club (night).
Columbus Club vs. Battin H. S., Columbus Club (night).
St. Christopher's vs. All Stars, at Saengerbund Hall(night).

WEDNESDAY.
N. P. H. S. vs. Rutgers "Prep," at New Brunswick.

FRIDAY.
Montclair Girls at P. H. S.
N. P. H. S. Girls at Summit.
Battin H. S., at Westfield (night).

SATURDAY.
Leal's at P. H. S.
Summit at N. P. H. S.
Y. M. C. A. vs. J. and C., of New Brunswick.

Leal's and Plainfield High School basketball teams will meet for the second time this season in an Interscholastic League contest on the Ninth street court, Saturday afternoon. Plainfield need only get this game and then order the medals that go with the championship, which has been practically won. Leal's defeated the city school boys last year in the last game, but it will be next to impossible to defeat Plainfield this year on their home court. In the event of Plainfield's losing, they would have to meet North Plainfield again.

WON POULTRY PRIZES.

The Scotch Plains Poultry Farms was awarded two prizes in the poultry and pigeon show now in progress in Madison Square Garden. First prize was given this farm for a young gander in the Tolouse goose class and second prize was also won in the same class by the same farm.

GIRLS WILL PRACTICE.

The Plainfield Five will hold a light practice in the Columbus Club tonight in preparation for its game tomorrow night, when it will lineup against the Battin High School girls from Elizabeth.

—It pays to use the advertising columns of The Press.

FEW MORE GAMES FOR SENIOR LEAGUE

Next to the Last Week of Bowling for the Elks' Athletes.

BOWLING SCHEDULE FOR WEEK.

MONDAY.
Masonic League—Orient at Tyrian.

TUESDAY.
Elks' Senior League—Paterson at New York; New Brunswick at Rutherford.

THURSDAY.
Park Club—Handicap five-back tourney.
Elks' Senior League—Jersey City at Elizabeth; Plainfield at Hoboken.

FRIDAY.
Elks' Senior League—Rahway at Newark.
Park Club—Handicap ten-pin tourney.

Plainfield Elk pinners, of the Senior League, are booked to meet Hoboken at that place, Thursday night. This will be the next to the last week of bowling in this league, the last games being scheduled for Thursday, February 25, when three matches will be played. The regular competition will take place at the Park Club, Thursday and Friday nights.

HERON TALLIES 19 TIMES ON FOULS

Hope Chapel Captain's 23-Point Score, However, Was Too Small.

The Hope Chapel basketball team met its match Saturday night, when the Empire Five, of Tottenville, took the larger end of a 47 to 37 score in the Chapel gym. The Fourth street team put up a good fight for the game, but their opponents gradually drew away from them in the second half. Both teams were guilty of many fouls, which made the game of a rough nature, and Captain Tommy Heron starred at the fifteen foot mark, tallying 19 points for his team, besides the two field goals he caged. The first half ended with the visitors leading by three points, the scores being 22 to 19.

In the last period the Empire players scored seven points more than the Chapelites, which gave them a ten-point lead when the final whistle blew. Walls and Snyder each counted for three field goals, while Wardrop dropped in one from the field. For the visitors H. Price made five of the two-point variety and also nine fouls.

The scores follow:

HOPE CHAPEL.

	G.	F.	P.
Heron, f	2	19	23
Walls, f	3	0	6
Overland, c	0	0	0
Snyder, g	3	0	6
Wardrop, g	1	0	2
	9	19	37

EMPIRE.

	G.	F.	P.
H. Price, f	5	9	19
W. Gray, f	3	0	6
E. Price, c	10	0	20
A. Danitz, g	0	0	0
C. Shere, g	1	0	2
	19	9	47

Score by halves:

Empire	22	25—47
Hope	19	18—37

Referee, Martin; time of halves, 15 and 20 minutes; timekeeper, Doig; scorer, Heron.

Score by halves:

PLAINFIELD FIVE WILL LINEUP IN PRELIMINARY

The Plainfield Five will lineup tomorrow night in the preliminary game on the Columbus Club court against the Battin High School girls, of Elizabeth. The Battin girls have not lost a game this season and no doubt they will give the local girls a close fight for the verdict. The Plainfield Five has played one game this season thus far, which resulted in a forfeiting after a big lead had been run up.

The Plainfield girls will lineup as follows:

Helen Hummel	forward
Ida Hummel	forward
Helen Brynairski	centre
Clara Smith	guard
Marion Mair	guard
Mildred McAuliffe	side centre

IT'S A GOOD THING TEAM DIDN'T COME

If Y. M. C. A. Played Sewaren Like It Did the Scrubs, Well—Here It Is.

Y. M. C. A. basketball team and fans were disappointed Saturday night by the non-appearance of a team scheduled to play here. The Sewaren Five did not show up and sent no word of its intentions of not coming. The association team, however, played a game against a "scrub" aggregation that was picked up in a minute. It consisted of members of the Color League and other stars. The Y. M. C. A. team won the verdict by a score of 30 to 18.

In the first half the scrubs were held to four points, one field goal and two fouls. Taylor scored six field goals during the game and Moulton registered four in the second half.

The scores:

Y. M. C. A.

	G.	F.	P.
Moulton, f	4	0	8
Taylor, f	6	1	13
Gavett, c	1	1	3
Burner, g	0	0	0
Glover, g	2	2	6
	13	4	30

SCRUBS.

	G.	F.	P.
McNamee, f	2	1	5
Buell, f	0	1	1
T. Gavett, c	1	0	2
Ricketts, g	0	0	0
Brandt, g	1	2	4
Berse, g	0	0	0
	4	4	12

Score by halves:

Y. M. C. A.	13	17—30
Scrubs	4	8—12

Referee, Meermans; scorer, Bohl; time of halves, 20 minutes.

PROVIDE RAINCHECKS FOR COURT PASTIME

Encounter Will Be Postponed if Old "Jup" Pluvius Holds Forth.

A big basketball attraction is booked for Saengerbund Hall, tomorrow night, when the Plainfield All-Stars will meet the strong St. Christopher colored five, of New York. The colored team played in the borough a short time ago and trounced a local team. In the preliminary game, the Nonpariel team, of this city, will meet the Speedboys, of Elizabeth.

Dancing will follow the games with music by the New Amsterdam orchestra, of New York. In case of rain the games will be postponed.

teams will lineup as follows:

All Stars	St. Christophers
Heron	Lowrie
Moulton	Rosenburg
forwards	
Ricketts	Bradford
centre	
Glover	Roberts
Burner	Jenkins
guards	
Nonpariels	**Speedboys**
MacCrea	Lloyd
Smith	Williams
forwards	
Lewis	Gordon
center	
Saunders	Thorn
Clay	Fultz
guards	

BATTINITES WILL OPPOSE COLUMBUS CLUB PLAYERS

In the doubleheader tomorrow night, the Columbus five will lineup against the Battin High School team. The local players have not won many games this season, but are improving with every attraction and will no doubt put up a good fight. Following the games there will be dancing until 12 o'clock.

The Columbus Club will lineup as follows:

Linke	forward
Coffey	forward
McAfee	centre
Caulfield	guard
Carty	guard

EAGLES PLAN BANQUET.

The bowling team that represents Newark Aerie, No. 44, F. O. E., is planning a big time to take place in the near future when the presentation of the bowling trophy, which was won by the Newark pinners, will be made. The trophy, which has to be won twice in succession to become the permanent property of a team, stands twenty-seven inches in heighth. It consists of three silver pins upon which rests a silver bowling ball twelve inches in diameter. The ball can be used for a punch bowl.

WE LOOK OUT

for your interest when you come here for new tires or other auto supplies. Don't try to sell you something that will make you sore on us. But we do try to supply you with things that will make you a friend as well as a customer, that will command your appreciation and earn your recommendation.

H.P.VOSSELLER
331 Park Ave.

Y. M. C. A. ACCEPTS SCHOOLBOYS' DEFY

Plainfield High School League "Champs" After More Honors.

Arrangements for a series of games for the championship of Plainfield are now being made by the managers of the Plainfield High School and Y. M. C. A. basketball teams. The schoolboys have practically won the interscholastic championship, while the association players are city "champs."

Manager Nicholas Zelmas, of the High School team, has issued a challenge which has been accepted by the Y. M. C. A. management and a series of games will be played in the near future. The first one was tentatively arranged for Washington's birthday night, but the school champions will be unable to play because of a dance which is to be held that night. The games will be played at the Y. M. C. A. and High School and if necessary a deciding match will be played on a neutral court.

There has been much interest taken in a series between these two teams and it is likely that a cup may be donated for the winner. Announcement of the dates will be made later.

WHITES HAD A NARROW ESCAPE IN SECOND HALF

The Reds and Whites, of the Y. M. C. A. Color League, played a fast and close game Saturday night, the final score being 17 to 16 in favor of the White aggregation. The Reds were off their stride in the initial period of play and scored only three points, while their opponents were making 10.

In the last half the Whites were completely outplayed and were lucky to get away with the large end of the score. In this half Phillipson, Newmiller and Ricketts each scored two field goals.

The scores:

WHITES.

	G.	F.	P.
Sweigert, f	1	0	2
Buell, f	1	0	2
Vail, f	2	0	4
Campbell, c	4	1	9
Berse, g	0	0	0
Norris, g	0	0	0
	8	1	17

REDS.

	G.	F.	P.
Phillipson, f	2	0	4
Newmiller, f	2	1	5
Ricketts, c	2	0	4
O. Phillipson, g	0	0	0
Lunger, g	1	1	3
	7	2	16

Score by halves:

Whites	10	7—17
Reds	3	13—16

EAST END'S SAY THEY WON MARATHON PINOCHLE GAME

The following communication was received from members of the East End pinochle team, this morning, regarding an article published in Friday night's paper:

Sporting Editor of Daily Press:

Noticing your article in Saturday evening's paper in reference to our being defeated at pinochle Friday night, by Messrs. D. J. Galbraith and George Houseman, representing the West End, we would say your writer was very badly misinformed as to the result. We played five games and we won three out of the five, which were very hardly contested, it taking four hours and ten minutes to decide the winner of the final game. This was the second meet of a series and we have now won both. The only reason we can see for the misstatement was that the writer of the same must have belonged to the West End.

Yours truly,
B. J. KOGON,
F. J. SHATTLE.

—It pays to use the advertising columns of The Press.

PLAINFIELD SQUASH PLAYERS TOOK FIVE

Locals Made a Clean Sweep at the Expense of Morristown Performers.

Squash, an athletic event that has only recently started to "come into its own," was introduced to Plainfield sportsmen in an auspicious fashion Saturday afternoon, when the exponents of the racquet pastime representing the Queen City, made a clean sweep at the expense of their Morristown guests and rivals. The engagement was staged on Henry L. DeForest's court and some lively combats with plenty of good playing were in evidence.

Plainfield's victories in the five sets were of a decisive nature and left little doubt as to the superiority of the home wielders. C. B. Tyler, Butler Ducknick, W. S. Tyler, Henry L. DeForest and W. L. Righter represented the Plainfield Squash Club and their inter-club competition gave evidence of bringing squash laurels to Plainfield in future games scheduled.

The results:

C. B. Tyler (Plainfield), defeated Gilbert Jones (Morristown), 15 to 10, 15 to 7.

Butler Ducknick (Plainfield), defeated Josiah Tacy (Morristown), 15 to 10, 15 to 6.

W. S. Tyler (Plainfield), defeated James H. McLean (Morristown), 15 to 3, 15 to 10.

Henry L. DeForest (Plainfield), defeated R. A. Grainuss (Morristown), 15 to 8, 15 to 3.

W. L. Righter (Plainfield), defeated Albert Swords (Morristown), 15 to 8, 15 to 6.

OMAHA ENTERTAINED.

The Omaha team, of the Y. M. C. A. Indian League, entertained the Iroquois team at lunch last Saturday morning after the class work. Benjamin Doane, of the Omaha team, was toastmaster, and called on Warren Moyer, Walter Brown, James Brownlee, Henry Welle, Boys' Secretary Edward Glaentzer and Physical Director Robert Meermans, for speeches. Next Saturday the Wawayanda team will "feed" the Sioux in a similar manner. Arthur Krausse will be the toastmaster.

SOME MISUNDERSTANDING.

According to New Brunswick sport writers the Hope Chapel team is scheduled to meet the Phantom Triangles at that place, tonight, and Battin High School will play the St. John Scouts in the "prelim." Information dealt out by the Hope manager indicates that the contest is one carded for Wednesday night with the Hope Chapel juniors. The Battinites are scheduled to meet P. H. S. here this afternoon, and it is not likely that they will perform in Brunswick tonight.

ONE MAN TOURNEY.

George Gates, owner of the Somerset street bowling alleys, has started a one man tournament, the first match to be played tomorrow night. At that time Menzenback and Kunzman will play first, followed by Walt Conover and Snyder. The schedule for the remainder of the week follows: Thursday, J. Connolly vs. Squiers, Art Thorn vs. George Conover; Friday, Baker vs. C. Smalley, and McKenzie vs. Voorhees.

CONTESTANTS TO DINE.

Twenty-three members of the boys' department who have entered the membership contest will have dinner tonight in the association rooms. This dinner will be served by the ladies of the Women's Auxiliary, and this fact alone promises a good "feed."

(OTHER SPORTING NEWS ON PAGE FIVE.)

TO SUBSCRIBERS

Subscribers to the Daily Press who are served by the route boys will confer a favor by promptly reporting to the Press office, either in person, by telephone or by mail, any negligence on the part of the route boys. Phone 1300.

EVER-READY FLASHLIGHTS AND BATTERIES
FOR SALE BY
George L. Simon
179 North Ave.
Opp. Depot
Bicycles, Tires, Sundries

GRAND DISPLAY of All Breeds of Poultry and Pigeons.
26th Annual Poultry Show
Fri., Feb. 12 to Wed., Feb. 17, incl.
9 a.m. to 10.30 p.m.
Admission 50c Children - 25c Open Sun. Feb. 14
Madison Square Garden New York
Motion Pictures. Rare Wild Birds.
2 11 3 th-s-m

SINGLE BOWLING ALLEY
Open to the Public
47 EAST SECOND STREET
Under the management of George Miller.

RUNAWAY JUNE

BY GEORGE RANDOLPH CHESTER AND LILLIAN CHESTER

Copyright, 1915, by Serial Publication Corporation

By special arrangement for the Daily Press a photo-drama corresponding to the installments of "Runaway June," may now be seen at Proctor's Front Street Theatre each Thursday. By arrangement made with the Mutual Film Company it is not only possible to read "Runaway June" each week, but also afterward to see moving pictures illustrating our story.

FIFTH EPISODE.

A Woman In Trouble.

CHAPTER I.

FAT old black Aunt Debby was dressed in her best marketing clothes, the green percale with the big yellow flowers, and the little blue hat with the nodding red poppies was set far forward on her kinkless wig. The marketing trip to the city had been one of Aunt Debby's chief joys, but today the buoyancy and the high pitched laugh of excitement were absent.

"You'll stop at Ned's for Mr. Moore, Debby," said Mrs. Moore.

"Yassum." Aunt Debby stole a glance at June's portrait on the wall. "You—you ain't heard nothin' yet of Miss Junie?"

At the sound of that name Bouncer rose instantly, head up, ears perked, tail wagging, eyes eager, mouth open. He was at the window with his paws on the sill and ready to bark. He whined instead and dropped his paws to the floor.

Where was June? That puzzling problem filled the entire mind of Aunt Debby as by the side of the driver she

Today the Buoyancy and High Pitched Laugh Were Absent.

spun into the city in the Moore limousine. And that puzzling problem filled the entire mind of John Moore as he sat in his office.

Where was June? A dozen private detectives were scouring the city of New York for her, and they reported to a stern faced young man who sat in the lonely apartments which June and he had fitted up to be their nest, his only companion a miniature of his lovely bride.

Where was June? Who was this mysterious Gilbert Blye? What was his power over Ned Warner's bride?

Ned seized his hat and strode forth into the streets in his never ending search for June.

At that moment the door of a strange house had slammed abruptly behind beautiful June Warner. And Gilbert Blye had furnished this address to June's employment agency.

A blase looking page girl inspected June impudently in the dim light of the hall, then with a significant grin left June standing there and swaggered through a door at the end of the hall. June was startled as that door opened and a blaze of light came out with the chatter of many shrill voices. In there, amid wreaths of curling blue smoke, moved handsomely gowned women, and many of them nonchalantly puffed at cigarettes. At that instant the smiling Gilbert Blye's key grated in the lock.

A large yellow haired woman came hurrying from the salon with June's employment agency card in her hand.

"Right this way, honey," she rasped in a voice to which the honey was foreign, and she led the way to a small side room at the left of the salon. As June reluctantly entered the strangely furnished little room at the left Gilbert Blye came in at the front door.

With a smile upon his lips and glinting in his dark eyes he hurried straight back toward the little room in which stood June, now alone and frightened.

At that instant a huge, clumsy maid came tumbling up from the basement, followed by a puff of yellow smoke. With her eyes distended and her mouth open, ready for the yell of "Fire!" she rushed to the door of the salon, but before she could reach it Gilbert Blye had her roughly by the arm and pushed her through the door which led to the basement. He stood staring at the smoke which came curling ominously through that opening, glanced again toward June's room and dashed down the stairs.

* * * * * * *

That was a strangely furnished little room in which June found herself. There were two desks and a filing cabinet and some office chairs, but there were a luxurious couch and dainty hangings, a soft rug and pink paneled walls and ceiling. It was all so incongruous. And the work—it was queer too. The yellow haired woman came in from the parlor presently and explained the posting into small blank books of many memorandum slips. Each slip contained the name of a woman and a sum of money. There were no slips for men, but there were index cards about men. June puzzled as to what sort of business this might be.

The page girl swished in with one of the memorandum slips. The yellow head, whose face was puffy and more highly colored than was wholesome, took the slip, looked at the name on it, frowned, shook her head and went out with the girl. She entered the salon and stood surveying the scene with cold abstraction. Around a long table sat the women whom June had seen. They all had cards in front of them and stacks of playing chips, and a rawboned woman sitting on a higher chair than the rest was dealing. The yellow haired woman fixed her attention on the gambler next to the dealer. She was a fluffy blond with a feverish glitter in her eyes, and she was bent so intently upon the fall of the cards that she did not notice the door open and close.

Poor June! She glanced about her with growing repugnance. She was abjectly miserable, and suddenly she was sobbing.

Ned! Why had she run away from him?

In the gambling room the fluffy blond who had played so feverishly staked and lost the last chip in front of her. She turned impatiently to look for the page girl. She met instead the cold, hard eye of the yellow haired woman, who quietly motioned her. The player rose reluctantly, and fright came into her face as she followed into the hall and to the little office where June had been installed.

"You've reached the limit, Mrs. Perry," announced the yellow haired woman, turning on the unlucky one sharply as she closed the door. "Here is the I. O. U. Belle brought to me. I have not O. K.'d it."

"It's only for $50," faltered Mrs. Perry.

"I wouldn't O. K. it for 50 cents," snapped the other. "Now, I want action. You'll telephone your husband from this room."

"No, no!" The woman wrung her hands. "I'll talk to him tonight!"

"I know that game," she scorned, and from June's desk she took an index card.

"Eight-o-eight-o Garden," she told the new secretary. "Ask for Mr. Perry, and say that his wife wishes to speak with him."

"No!" cried Mrs. Perry hysterically, and reached over June's shoulder to take the phone. The new secretary had made no move toward the phone. She was staring at the yellow haired woman in astonishment. That determined person was not one to wrangle in emergencies. She snatched up the phone herself and called the number.

"You women think I'm a mark," she scornfully stated to Mrs. Perry while she waited. "You'd sting me for a thousand dollars rather than sting your husband for it. See this card?" She held it out. It contained the name of Jackson W. Perry, his business address, his home address, his financial rating, probable income, clubs and telephone numbers. And the unfortunate Mrs. Perry seemed to shrink into hopeless despair as she realized the implacable organization against which she had pitted herself. "Mr. Perry, please." The yellow haired woman's voice had undergone a complete change. It was very pleasant of inflection, though it rasped. "His wife wishes to speak with him." She handed over the telephone, and June, seeing Mrs. Perry's unsteadiness, rose and compassionately gave the woman her chair. The yellow haired one walked calmly over to her own desk and took up the extension phone.

June looked at her hat and coat. She seemed quite bewildered. She could not quite understand what this was all about, but she did know that it was all unpleasant and heartless and degrading. She was starting to go when something on Mrs. Perry's face touched her sympathies and held her.

"Yes, it's Gwen," trembled Mrs. Perry, her nervous fingers clutching desperately to keep the quaver from her voice. "I—I hope I haven't interrupted anything important."

"Not very." The man's voice could be heard distinctly outside the phone.

"Jack"—the voice was full of pleading—"I—I have to have some money."

The frown of the yellow haired woman deepened as she listened to the man's reply.

"I know it's a week before my allowance is due," urged Mrs. Perry, and now she turned her eyes imploringly toward the stony, yellow haired one.

"But I just must have it! Eight hundred dollars!"

The man's voice boomed an incredulous exclamation over the wire; then a sharp question.

"Why—why, it's to pay bills! Yes, yes, Jack, I know I was supposed to keep them paid out of my allowance! I didn't want to tell you this until we could sit down quietly together, only they're pressing me for payment! And the allowance isn't enough, Jackson! Yes, I know you've raised it—oh!"

The man's heavy voice had interrupted her calmly, coldly. She sank back limply in the chair.

June hung up the receiver. She was surprised to see the yellow haired woman put up her own phone and come across the room with a benign expression.

"Cheer up," she advised. "Hubby's all right."

Mrs. Perry straightened up.

"Yes," she said and moistened her lips, "he said that he'd go over those bills with me tonight."

"I heard him myself." And the yellow haired woman grinned across at June. "Here's your I. O. U., dearie. I've O. K.'d it. You better go in and play awhile for your nerves."

The terrified little blond looked up incredulously. It was as if she had been given a drink of some strong stimulant, and she clutched eagerly at the memorandum slip. Perhaps with that she could win back all that she had lost!

"Thank you!" she gasped and hurried from the room.

The other woman grabbed her phone.

"Eight-o-eight-o Garden!" she called. "Hello! Mr. Perry, please. This is his wife's friend."

June moved for her hat and coat.

"Hello, Mr. Perry! Say, your wife is at 48 Kingsley court gambling, and she's going to be exposed in half an hour if you aren't here to pay her debts."

The man at the other end of the wire apparently took a moment to gasp for breath; then the wire boomed.

"All right, bring the police if you want," snapped the yellow haired woman. "I guess I can stand the notoriety if you and your wife can. And, say, checks don't go. Bring cash. It's eight-fifty now."

June stood aghast. A gambling house!

CHAPTER II.

ON the corner near Mrs. O'Keefe's home Officer Grady walked over to lift his cap politely and to help Marie across the street with her empty market basket. Two blocks up Officer Dowd carried her basket two blocks off his beat to where Officer Kernan held up the traffic both ways while she described the chicken potpie she intended to make for dinner. All this was, first, because the Widow O'Keefe's husband had been the most popular man on the force and, second, because Marie, plain of feature though she was, had found in herself an unexpected knack for pleasing policemen.

In the market June's maid, companion and protector wandered from stall to stall, selecting her tiny purchases of fruit and vegetables. She was just deciding on the tremendously important selection of the chicken itself when suddenly an avalanche of flaming color fell upon her and a voice cried:

"You, Marie? Wha's Miss Junie? I say, wha's Miss Junie?"

Aunt Debby! Her two fat black hands were gripped on Marie's arm. A crowd began to gather immediately. Marie straightened herself stiffly.

"I do not know you!" she declared.

"You don't know me!" Aunt Debby wheezed, her broad bosom jumping up and down. "You say you don't know me! Ain't I Debby? Ain't you Marie?"

Marie with a sudden jerk freed herself from that earnest grasp and would have been far down the street had it not been for the thickening crowd. Aunt Debby, plunging forward with unbelievable agility, threw both arms around her.

"What's the matter here?" The gruff voice of a big policeman.

"I want that woman took in charge!" panted Aunt Debby, and she rolled her eyes.

"Oh, you do!" And the officer of the law turned on Marie an eye which was perfectly ready to be suspicious in spite of its disinclination. "What's the charge?"

The voice of Aunt Debby rose shrilly triumphant:

"She done stole my pocketbook!"

It was Marie's turn to look astounded.

"Oh, she did! When? Here in the market?"

"Yas, sir, she did. Right up hyah at the chicken stand!"

"Well, what's that on your arm?" And Aunt Debby's eyes dropped as she saw the stern gaze of the policeman fixed on the rusty old hand bag which gripped her thick forearm. She had forgotten that detail in her planning. "Open it up," ordered the officer, who opened it himself. It had bills and silver in it. Aunt Debby's reading spectacles and her farsighted ones, some peppermint lozenges, brunette face powder and a tea biscuit.

"Well—well—well!" gulped Aunt Debby, her eyes batting. "She done stole my other pocketbook!"

"That's enough!" growled the officer. "No negro ever had two pocketbooks. What have you got to say, miss?" And he was quite respectful to Marie.

"I don't know her, Mr. Officer," smiled Marie.

While She Described the Chicken Potpie.

"You, Marie," screamed Aunt Debby, "you say you don't know me?"

"Go on about your business," ordered the big policeman.

"I don't leave this spot without that girl!" declared Aunt Debby, planting her fists on her hips and spreading her feet apart. Then the outraged majesty of the law asserted itself.

"Hey, Billy! Call the wagon!" he yelled.

"Please don't arrest her!" begged Marie.

She was too late; the wagon had been called.

"Sorry, miss," said the officer who had first interfered, "but this party went too far." And he turned to help toss the culprit in.

"Oh, Mr. Dowd!" The voice of Marie was suddenly bright and care free.

The three policemen who had been assisting Aunt Debby turned quickly as Officer Dowd pushed smiling through the crowd to the side of Marie.

"What's the trouble?" he inquired.

Marie whispered her explanation.

"Let the smoke go, boys," requested Officer Dowd carelessly. "It's all a mistake."

"Now you hike!" ordered the policeman and gave Aunt Debby a poke in the ribs.

Slowly she waddled to the chicken market, where she found her basket intact in the stall of the poultryman, and slowly she walked up a block to the adjacent avenue, where stood the Moore limousine.

"Jerry," she called as she climbed breathlessly to her seat by the driver, "I done seed Marie! And whah she goes Miss Junie is!"

The car was already started.

"Where?" asked Jerry, all quivering eagerness.

Aunt Debby's eyes rolled. She could talk no more, but she made a circular motion with her hand, and Jerry understood.

There seemed to be small profit in circulating, and after a few minutes of this tedious process Aunt Debby, who seemed to be tremendously prolific of ideas today, said:

"Mistah Ned!"

To Ned's they drove, and within five minutes after Aunt Debby's excited report Ned Warner and John Moore and three long and lanky detectives were headed for the market, with Jerry and Aunt Debby up in front. At that point they scattered, and it was Ned whose inquiries after Marie led all the way to Officer Dowd.

CHAPTER III.

A HEAVY jawed, firm mouthed, square headed and level eyed man stopped at the door of 48 Kingsley court and rang the bell with a vigorous jerk.

"Mr. Perry," he announced bluntly.

"Yes, sir," replied the impudent page girl, by no means abashed, and she threw open the parlor door. "Right in here." She grinned as she switched on the lights for him and saw that he was oppressed by the fact of the drawn curtains.

The yellow haired woman found him standing solidly in the center of the room, facing the door.

"Where is my wife?" he loudly demanded.

"Don't bark at me!" snapped the yellow haired woman.

The man abated none of its intensity as he repeated his demand.

"In a minute." The yellow haired woman was quite calm and collected. "I don't mind turning over a parlor to settle a domestic scrap, but I want my bill settled first. Eight-fifty."

"How do I know that she is guilty of gambling? How do I know that she is here?"

The woman's lip curled.

"Want to see her with the goods? Well, Jackson, if you'll promise to behave I'll show her to you through a peephole."

The man's fists clinched convulsively.

"You'd better pass over my eight-fifty first," said the yellow haired woman.

"Just a minute, please." A sweet voice, low, gentle, cultured—no such voice as the man had expected to hear in this place. He was equally impressed when he turned and saw the beautiful young girl who had glided through the rear door, her face full of serious purpose.

"Who rang for you?" spapped the yellow haired woman, her eyes flaming with instant resentment.

"I stayed in this house for no other reason than to see Mr. Perry," announced June, with no trace of timidity about her.

"What do you know about this?"

"Mrs. Perry is in deep trouble and needs your help."

"She had no reason to be in trouble. I give my wife an ample allowance." The man turned from June.

"You give it." Across June's mind there flashed again the whole of her own vital problem—that whatever the wife has must come from the husband in the nature of charity. She saw herself again as the piteous little beggar before Ned, whom she loved, and she saw Mrs. Perry in that same attitude before this stern husband. "What right have you to call it a gift?"

The man stopped and turned to June with a puzzled brow. She had set astir in him a new thought.

"This angel of mercy stuff is bad for profits," rasped the voice of the yellow head. "But I can't overlook a chance like this. I know your kind, Jackson Perry. You give your wife an allowance that covers everything but emergencies. You figure the plumber to come in three times a year, and if he comes in four she loses. If she has a mad passion to treat a few of her friends to ice cream sodas she has to wait till next month's allowance day. If she ever saved $25 you'd reduce her pay. I'll bet this poor little wife of yours first got into trouble through losing $2 in a friendly penny auction game, and she's been trying to overtake it ever since."

A gentle hand was laid on the man's arm.

"You will help her?" The low, sweet voice was full of more than appeal: it was full of trust and confidence.

There was a slight convulsive heaving of Perry's shoulders, but that was all. He drew out a pocketbook and counted some money into the yellow haired woman's hand.

"Now, bring Gwen to me," he said, and his voice had no harshness, his eyes no sternness, his smile no bitterness.

With moist eyes June hurried from the room. She was glad that she had stayed here, glad that she had come, very glad indeed, but now she was in

She Saw the Dark, Black Vandyked Face of Gilbert Blye.

a hurry to go! The yellow haired woman overtook her in the hall, and she patted June on the shoulder.

"You're all right, Peachie," she approved, "but remember this, the fixer gets the blisters."

June was putting on her hat and coat when Mrs. Perry wonderingly followed the yellow haired woman through the hall. It was yellow head's regular plan of campaign to confront people without previous explanation. It saved wear and tear on the nerves.

A moment later there was a shriek, and as June came to the door Mrs. Perry, her eyes wild and her hair flying, came rushing back through the hall. She had gone only as far as the parlor door and at the first sight of her husband had run, overwhelmed with unreasoning terror. Back into the salon Mrs. Perry fled and to her place next the dealer. With snakelike swiftness she jerked open the money drawer beneath the dealer's card box and snatched from it the shining revolver which she had so often seen there. There was an instant's commotion, shrieks of fright, an overturning of chairs, as with a wild cry the woman swiftly raised the revolver to her temple. Before she could press the trigger, however, June's strong young arm had thrown up the woman's wrist, and the bullet which would have ended Mrs. Perry's life went into the ceiling.

Jackson Perry came bursting through the door and found June in the midst of the pandemonium, with the limp Mrs. Perry in her arms.

"Gwen!" cried the man, and the call came from his heart. He had feared that she was dead, but she opened her eyes as he took her in his arms, and there in the midst of that frantic commotion their lips met in the kiss of a new betrothal.

The yellow haired woman had waited only to see Perry clasp his wife in his arms; then, leaving wide the salon door, she rushed toward the basement door.

"Ready with that fire?" she yelled.

"It's ready, all right," replied the page girl, bursting out of the basement door, and with her came a tremendous cloud of smoke. It poured into the hall and into the salon. The page girl was choking with it. "They foozled the first one, and the boss has been fighting ever since, trying to keep the shack from burning down."

June rushed out through the hall.

"Not that way!" called the page girl. "The cops are at the door! Wait for the firemen!"

The explanation of that was slow in coming to June. When the yellow haired woman sent for a husband she had always to fear the police, and the only way to foil a raid was to confuse it with a fire.

Thoroughly frightened, June turned back toward the salon, and as she passed the basement door she saw coming up through the rolling yellow smoke the dark, black vandyked face of Gilbert Blye!

"This way!" called the yellow haired woman and with a jerk of a tasseled curtain cord drew aside the great yellow hangings of the salon windows, which ran to the floor.

The terrified women threw open the windows in an instant and were out on the latticed balcony, down the steps and through the yard to the walled park fronting on the other side.

As June sped away she heard the clang of the fire engines and the hoarse shouts of the gathering crowd in front of 48 Kingsley court.

Blye had dashed after her, but he reached the street only in time to see her boarding a downtown car. He caught the next one.

All unconscious that she was pursued and grown careless by her three days of safety in the Widow O'Keefe's thoroughly protected house, June alighted at her usual corner and hurried down the cross street. At an irregular corner, where half a dozen dingy streets and alleys plunged together and, apparently dizzied by the impact, wandered angularly and aimlessly off, June met on a narrow crossing a being fairly jiggling with alcohol. Her heart popped into her throat, and she was about to turn back, for she would have died rather than to have brushed clothes with the object, when the creature, catching sight of her, immediately stepped far over into the mud, jerked off his battered cap and with it made a courtesy so sweeping that he was unable to rise up for five minutes afterward.

That was enough for one day, and June ran down the street, past the little fountain, into the sanctuary of the Widow O'Keefe's house, up the two flights of stairs and dropped into the wicker chair.

"Slippers," was all she said.

Marie was on her knees in an instant, showing every gum.

"Aunt Debby!" she cried, and from then on until long after the wonderful chicken potpie had been consumed the conversation flowed with never an ebb.

It was good to have found a refuge like this. It seemed far, far away from the New York which these two knew, and it was as if no one could ever find them here. They were safe. Safe!

Is one ever safe? As Ned Warner stood trying vainly to extract information from Officer Dowd June's car flashed by him and he caught a glimpse of her.

Officer Dowd was astonished to have his particularly insistent questioner stop abruptly in the middle of a sentence and go dashing madly after a street car. In half a block the young man gave up that absurd chase.

The traffic thickened just beyond, so that for three or four blocks Ned was able to keep sight of the car as it stopped and started. Finally it was blocked, and Ned was able to catch up with it. June was no longer among the passengers!

"There was a girl on your car wearing a fur cap with a green tassel!" breathlessly said Ned to the conductor.

"Bet your life."

"Where did she leave your car?"

"On the track."

Ned dropped off the car, left to his own logic. June had alighted somewhere within these last two blocks. One going farther west would in all probability have taken a more convenient car line. To the east lay a tenement district of old, small houses. On the chance Ned struck east.

"Have you seen a girl wearing a fur cap with a green tassel?"

The young man with the yellow derby over one ear shifted his cigarette.

"I'll be the Patsy. What's the answer?"

He asked that question of countless people. On a corner where half a dozen streets and alleys had staggered themselves by running into each other Ned found a human being swaying gently in the breeze.

"Have you seen"—

Ned stopped after one glance into that vacuous face and one whiff from that far from vacuous breath.

"Pipe up, pal," husked the jiggled one. Ned went over his formula.

"Have you seen a girl wearing a fur cap with a green tassel?"

"Well, what do you think of that?" And it stopped swaying for a moment.

Blye Had Dashed After Her.

"A guy with black whiskers," and the human being illustrated the Vandyke by a motion of his hand, "asked me the same thing!"

Blye again! Ned clinched his fist. "Did you see the girl?"

The object winked.

"'S none of your business!" he answered with great dignity and reeled away.

Ned gazed after him in perplexity. There was no use to question that fellow any further, but it was certain that the man had seen June. She had passed this way then. She was somewhere near. And Blye! Blye, too, had passed this way! Ned chose the most direct street, the one which led to a little fountain, where another street angled sharply into it. And this fountain was visible from the third floor windows of the Widow O'Keefe's house. Ned Warner's heart was full of murder.

Blye had passed that way, but he had gone up another street. Now he, too, in his wandering search for the runaway bride came down toward the little fountain from the other angle.

June looked out of the window. In the gathering dusk she saw without recognizing them the two men approaching each other, with the sharp cornered building between.

At the point and under the light they would meet, Gilbert Blye and Ned Warner. And the husband of June had murder in his heart!

(Continued next Monday.)

CHILDREN'S EYES

don't neglect them. Now is the time before the hard winter's work at the books. Headache and Neuralgia quickly relieved. No charge for consultation.

STILES & CO

Philadelphia Eye Specialists
AT 107 EAST FRONT ST.
EVERY THURSDAY.
Free Consultation.
Hours 10 to 4:30.

PAINTERS AND DECORATORS.

PAINT NOW

To paint at the right time is to economize.

We have the workmen to do the work—and do it properly.

We also have the kind of paint that looks best—and wears longest.

We do paperhanging and decorating.

We sell Wallpaper.
Moulding,
White Lead,
Linseed Oil,
Dryers,
Turpentine,
Shellac,
Gold Leaf,
Brushes,
Glass, Putty, etc.

L. B. Woolston. H. F. Woolston.

WOOLSTON & BUCKLE CO
Painters and Decorators.
143-145 NORTH AVENUE.
Established 1880. 'Phone 1066.
m-s tf

James C. Hansen
DECORATOR
Dealer in
PAINTS—OIL—GLASS—
VARNISHES, ETC.
141 East Front St., Plainfield, N. J.
Distributor of John W. Masury & Son's Pure Colors, Ready Mixed Paints, Etc.

1915 WALL PAPERS
IMPORTED and AMERICAN GOODS
C. CONOVER & CO
Decorators, Painters and Paperhangers, Window and Plate Glass.
115 Elmwood Place. Tel. 1145

VAIL
JEWELER and OPTICIAN.
236 Park Avenue
OPPOSITE NORTH AVENUE

—Write a better "To Let" advertisement than is printed today, and see how quickly you'll find a tenant.

PEG O' MY HEART

By J. Hartley Manners

A Comedy of Youth Founded by Mr. Manners on His Great Play of the Same Title—Illustrations From Photographs of the Play

Copyright, 1913, by Dodd, Mead & Company

CHAPTER IX.

Peg's Future.

ONE day the chance of solving the whole difficulty of Peg's future was placed in O'Connell's hands. But the means were so distasteful to him that he hesitated about even telling her.

He came in unexpectedly in the early afternoon of that day and found a letter waiting for him with an English postmark. Peg had eyed it curiously off and on for hours. She had turned it over and over in her fingers and looked at the curious, angular writing and felt a little cold shiver run up and down her as she found herself wondering who could be writing to her father from England.

When O'Connell walked in and picked the letter up she watched him excitedly. She felt, for some strange reason, that they were going to reach a crisis in their lives when the seal was broken and the contents disclosed. Superstition was strong in Peg, and all that day she had been nervous without reason and excited without cause.

O'Connell read the letter through twice, slowly the first time, quickly the second. A look of bewilderment came across his face as he sat down and stared at the letter in his hand.

"Who is it from at all?" asked Peg very quietly, though she was trembling all through her body.

Her father said nothing.

Presently he read it through again.

"It's from England, father, isn't it?" queried Peg, pale as a ghost.

"Yes, Peg," answered her father, and his voice sounded hollow and spiritless.

"I didn't know ye had friends in England," said Peg, eying the letter.

"I haven't," replied her father.

"Then who is it from?" insisted Peg, now all impatience and with a strange fear tugging at her heart.

O'Connell looked up at her as she stood there staring down at him, her big eyes wide open and her lips parted. He took both of her hands in one of his and held them all crushed together for what seemed to Peg to be a long, long while. She hardly breathed. She knew something was going to happen to them both.

At last O'Connell spoke, and his voice trembled and broke:

"Peg, do ye remember one mornin', years an' years ago, when I was goin' to speak in County Mayo, an' we started in the cart at dawn, an' we thraveled for miles an' miles, an' we came to a great big crossin' where the roads divided an' there was no signpost, an' we asked each other which one we should take, an' we couldn't make up our minds, an' I left it to you, an' ye picked a road, an' it brought us out safe and thrue at the spot we were makin' for? Do you remember it, Peg?"

"Faith I do, father. I remember it well. Ye called me yer little guide and said ye'd follow my road the rest of yer life. An' it's many's the laugh we had when I'd take ye wrong sometimes afterward." She paused. "What makes ye think of that just now, father?"

He did not answer.

"Is it on account o' that letther?" she persisted.

"It is, Peg." He spoke with difficulty, as if the words hurt him to speak. "We've got to a great big crossin' place again where the roads branch off, an' I don't know which one to take."

"Are ye goin' to lave it to me again, father?" said Peg.

"That's what I can't make up me mind about, dear, for it may be that ye'll go down one road and me down the other."

"No, father," Peg cried passionately, "that we won't. Whatever the road we'll thravel it together."

"I'll think it out by meself, Peg. Lave me for awhile—alone. I want to think it out by meself—alone."

"If it's separation ye're thinkin' of make up yer mind to one thing—that I'll never lave you. Never!"

"Take Michael out for a spell and come back in half an hour, and in the meanwhile I'll bate it all out in me mind."

She bent down and straightened the furrows in his forehead with the tips of her fingers and kissed him and then whistled to the wistful Michael, and together they went running down the street toward the little patch of green where the children played and among whom Michael was a prime favorite.

Sitting, his head in his hands, his eyes staring into the past, O'Connell was facing the second great tragedy of his life.

While O'Connell sat there in that little room in New York trying to decide Peg's fate a man who had played some considerable part in O'Connell's life lay in a splendidly furnished room in a mansion in the west end of London—dying.

Nathaniel Kingsnorth's twenty years of loneliness and desolation were coming to an end. What an empty, arid stretch of time those years seemed to him as he feebly looked back on them!

After the tragedy of his sister's reckless marriage he deserted public life entirely and shut himself away in his country house, except for a few weeks in London occasionally when his presence was required on one or another of the boards of which he was a director.

The Irish estate, which brought about all his misfortunes, he disposed of at a ridiculously low figure. He said he would accept any bid, however small, so that he could sever all connection with the hated village.

From the day of Angela's elopement he neither saw nor wrote to any member of his family.

His other sister, Mrs. Chichester, wrote to him from time to time telling him one time of the birth of a boy, two years later of the advent of a girl.

Kingsnorth did not answer any of her letters.

In no way dismayed Mrs. Chichester continued to write periodically. She wrote him when her son Alaric went to school and also when he went to college. Alaric seemed to absorb most of her interest. He was evidently her favorite child. She wrote more seldom of her daughter, Ethel, and

His Other Sister, Mrs. Chichester.

when she did happen to refer to her she dwelt principally on her beauty and her accomplishments. Five years before an envelope in deep mourning came to Kingsnorth, and on opening it he found a letter from his sister acquainting him with the melancholy news that Mr. Chichester had ended a life of usefulness at the English bar and had died, leaving the family quite comfortably off.

Kingsnorth telegraphed his condolences and left instructions for a suitable wreath to be sent to the funeral. But he did not attend it, nor did he at any time express the slightest wish to see his sister, nor did he encourage any suggestion on her part to visit him.

When he was stricken with an illness from which no hope of recovery was held out to him he at once began to put his affairs in order, and his lawyer spent days with him drawing up statements of his last wishes for the disposition of his fortune.

With death stretching out its hand to snatch him from a life he had enjoyed so little his thoughts, colored with the fancies of a tired, sick brain, kept turning constantly to his dead sister Angela.

From time to time down through the years he had a softened, gentle remembrance of her. When the news of her death came, furious and unrelenting as he had been toward her, her passing softened it. Had he known in time he would have insisted on her burial in the Kingsnorth vault. But she had already been interred in New York before the news of her death reached him.

The one bitter hatred of his life had been against the man who had taken his sister in marriage and in so doing had killed all possibility of Kingsnorth succeeding in his political and social aspirations.

He heard vaguely of a daughter. He took no interest in the news.

Now, however, the remembrance of his treatment of Angela burnt into him. He especially repented of that merciless cable, "You have made your bed; lie in it." It haunted him through the long hours of his slow and painful illness. Had he helped her she might have been alive today, and those bitter reflections that ate into him night and day might have been replaced by gentler ones and so make his end the more peaceful.

He thought of Angela's child and wondered if she were like his poor dead sister. The wish to see the child became an obsession with him.

One morning, after a restless, feverish night, he sent for his lawyer and told him to at once institute inquiries—find out if the child was still living and if so where.

This his lawyer did. He located O'Connell in New York through a friend of his in the Irish party and found that the child was living with him in rather poor circumstances. He communicated the result of his inquiries to Kingsnorth. That day a letter was sent to O'Connell asking him to allow his child to visit her dying uncle. O'Connell was to cable at Kingsnorth's expense, and if he would consent the money for the expenses of the journey would be cabled immediately. The girl was to start at once, as Mr. Kingsnorth had very little longer to live.

When the letter had gone Kingsnorth drew a breath of relief. He longed to see the child. He would have to wait impatiently for the reply. Perhaps the man whom he had hated all his life would refuse his request. If he did—well, he would make some provision in his will for her in memory of his dead sister.

The next day he altered his entire will and made Margaret O'Connell a special legacy. Ten days later a cable came:

I consent to my daughter's visiting you.
FRANK OWEN O'CONNELL.

The lawyer cabled at once, making all arrangements through their bankers in New York for Miss O'Connell's journey.

That night Kingsnorth slept without being disturbed. He awoke refreshed in the morning. It was the first kindly action he had done for many years.

How much had he robbed himself of all his life if by doing so little he was repaid so much!

O'Connell had a hard struggle with Peg before she would consent to leave him. She met all his arguments with counter arguments. Nothing would move her for hours.

"Why should I go to a man I have never seen and hate the name of?"

"He's your uncle, Peg."

"It's a fine uncle he's been to me all me life. And it was a grand way he threated me mother when she was starvin'."

"He wants to do somethin' for ye now, Peg."

"I'll not go to him."

"Now listen, dear; it's little I'll have to lave ye when I'm gone," pleaded O'Connell.

"I'll not listen to any talk at all about yer goin'. Yer a great, strong, healthy man—that's what ye are. What are ye talkin' about? What's got into yer head about goin'?"

"The time must come some day, Peg."

"All right. We'll know how to face it when it does. But we're not goin' out all the way to meet it," said Peg resolutely.

(To be continued.)

MANY DETAILS OF NOTABLE SMARTNESS HAS THIS SILK GOWN.

Austrian blue taffeta with a bodice of chiffon in the same shade mounted over white, was used for this new Southland costume which has the dashing military suggestion now in vogue. The sleeves are long, but the collar is high only at the back. The sloping skirt-yoke and flare skirt beneath give a graceful silhouette. The bolero of silk over the chiffon bodice is particularly attractive.

CHRISTIAN FIELD.

The Missionary and Aid Society, of Warren chapel, will meet Wednesday afternoon at 3 o'clock, to receive reports on the turkey supper on Thursday night, and consider other business. The society wish to thank J. W. Gavett, Joseph Farley and George Nolte for their assistance in making the supper a success. Others who assisted were Mrs. Ben. Moore, Mrs. John Green, Mrs. Charles Harring, Mrs. Charles Holstein and George Hoagland.

The Ladies' Christian Work Society, of Trinity Reformed church, will hold a sewing meeting in the church parlors tomorrow afternoon at 2:30 o'clock.

The Christian Endeavor Society, of Trinity Reformed church, will hold its monthly business meeting tomorrow night at 8 o'clock.

Rev. Lewis Bond, of this city, will give an illustrated lecture on "Thessalonica, Ancient and Modern," at Trinity Reformed church, Wednesday evening at 8 o'clock.

The Junior Christian Endeavor Society, of Trinity Reformed church, will hold a clipping social in the lecture room Thursday afternoon at 3 o'clock.

The Young Women's Mission Band, of Trinity Reformed church, will hold an all-day sewing meeting at the home of Mrs. A. B. Cole, 31 Fairview avenue, Thursday.

On the Sunday afternoons of February 21 and 28, Rev. J. Y. Broek will conduct a communicant's class at 2:30 o'clock in the lecture room of Trinity Reformed church. The first session was held yesterday afternoon.

The official board, of the First M. E. church, held a meeting at 3 o'clock yesterday afternoon in Vincent chapel.

The Women's Foreign Missionary Society will meet in Vincent chapel tomorrow afternoon at 3 o'clock.

The regular meeting of the Sunday-school Board, of the First M. E. church, will be held tomorrow evening at 8 o'clock in Vincent chapel.

The Ladies' Aid Society, of the First M. E. church, will have charge of the mid-week prayer meeting in Vincent chapel, Wednesday evening. All members of the congregation are invited.

The ways and means committee, of Hope chapel, will meet in the chapel Thursday afternoon at 2:30 o'clock.

The Young Men's Association, of Hope chapel, will give its second annual entertainment in the chapel, Friday evening, February 25, the play to be given being "A Deacon Entangled."

"THE $20,000,000 MYSTERY"

Formerly Called ZUDORA

Remarkable Mystery Photo Play Being Shown Serially at Proctor's Theatre Each Wednesday.

Eleventh Episode Shown at Proctor's February 17, 1915, "A MESSAGE FROM THE HEART."

Soon after the robbery of Zudora's apartment, as set forth in Episode Ten, which she had taken after the fire that had destroyed her house, circumstances arose which made it necessary for her to change her quarters. In some mysterious fashion her income is cut off, which, as its sources have already been something of a mystery to her, made it difficult to trace. John Storm and Jim Baird, however, have taken the task upon themselves, while the strangely missing Hassam Ali, whom many believe dead, but whose remains were not found in the burned house, is not there to answer the many pertinent questions, which the young lawyer and the newspaperman would have liked to have asked. So it happens that Zudora, refusing all financial aid from her friends, goes to live with a certain Mrs. Ramsey, a kindly woman, and an old friend of her mother's. And there Zudora, for the first time in many days, finds rest and contentment.

In the meantime the affairs of Madame Duval and her band of conspirators have prospered. Having identified Zudora as the daughter of the owner of the Zudora claim, they plot against her, as they have designs of their own on this fabulously wealthy mine. Baird and Storm, both suspect that she had a principal part in depriving Zudora of her fortune, but as yet neither of them has obtained the slightest evidence against this beautiful but extremely dangerous woman. In her wonderful Grecian salon, Madame Duval is constantly surrounded by a veritable court, her satellites being her principal aids in the numerous evil schemes in which she is the central figure.

It happens that on this particular day the band are gathered together for an especial purpose. As they chat, the cleverly constructed fountain in the centre of the salon, signals that a newcomer is about to enter, and Captain Radcliffe, most favored of Madame Duval's many suitors, steps to the secret elevator, behind the portieres, and admits three of the rougher members of the band. Hat in hand the three confer with their fair chieftainess. Then Madame Duval steps to a secret vault, adroitly hidden in a pillar, and brings forth a bag which fairly bulges with diamonds. They are the gems which Bruce has brought. The brilliants are spread upon a table, where they glisten and glow like living things.

"And these are but a part of the spoils," almost whispers Madame Duval, as the others draw around her. "There is more—much more to be had. Nor shall we have to wait long."

While she speaks, Captain Radcliffe draws a heart with a dagger through it on a piece of paper. This he passes around the circle, and each member holds it, while their beautiful leader writes her initials within. She gives a few brief instructions to the three newcomers, who then take their departure. They do not know that Jim Baird has trailed them thither, nor that he again follows them as they leave the house. For Baird has hit upon a clue. He knows that Bruce, who he sought to trail from the steamer, later being made captive by some of the band, as told in Episode Ten, has brought to America diamonds from the Zudora properties in South Africa. So when he trails the three men to a diamond cutter's, he feels that he is close to a solution of the mystery. How to observe their dealing with the diamond cutter is a problem, but Baird, never at a loss in time of need, procures a rope, ascends to the roof of the building, and lowers himself down to a point, where he can peer in through the window at the doings of the trio.

Meanwhile John Storm, also following the devious paths of the conspirators, might have been found in the office of Tom Hunt, the detective, carefully scrutinizing some scraps of burned paper which Zudora had found in an old trunk, one of the few things rescued from the fire. He gets some information, which he sends to Tom Hunt, which interests that astute individual mightily. Straightaway, the detective sets forth on another line of inquiry.

While all these things are happening, Zudora, never suspecting the vital events that are taking place, sits safe at home, toying thoughtfully with a bracelet, which has just been given her by John Storm. Suddenly, there appears at the window a startling apparition, bearing a heart-shaped shield, on which is written a warning message, bidding her to flee the country on pain of worse befalling her. But before the girl can call for aid, the spectre vanishes.

In the meantime Tom Hunt has not been idle. Acting on the information he has received, he trails two of the band to the hunt, where he had rescued Baird and Zudora from their clutches a short time before. And there ensues another encounter, which is even more desperate than the first. At last, however, Hunt, by his superior agility, overcomes both burly ruffians, and covering them with his revolver, puts handcuffs on their wrists. Then, having safely disposed of them, he goes to find Zudora, whither Storm and Baird have already gone, to tell her of their respective discoveries.

Animal Jingles

FOR LITTLE FOLKS

BY ALICE CREW GALL

The Discontented Honey-Bee.

A discontented Honey-Bee sat down before the door
Of her bee-hive and said, "Oh, dear! my life's an awful bore!
I'm tired to death of working hard, I wish that I could be
An Elephant; I'm sure that life would suit me to a T."

A Fairy heard her wish and said, "For one day you shall be
An Elephant; you may begin when I count one, two, three."
Then suddenly that little Bee found she had grown immense,
And all about on every side were woods and jungles dense.

"Hurrah!" she said, "I know that I am going to find this fun,"
And just as she said that she saw a big man with a gun.
She knew that he would shoot her, and was almost scared to death,
And so she ran and ran and ran till she was out of breath.

And as she ran she thought, "This life is not the one for me;
It is too dangerous by far; I'd rather be a Bee."
Then all at once she found herself a little Bee once more,
A-sitting in the sunshine, before the bee-hive door.

She rubbed her eyes and said, "I may have dreamed a dream just then.
At any rate I will not be dissatisfied again.
I can't see why I ever wished to change, I really can't;
I'd rather be a SMALL live Bee than a LARGE dead Elephant!"

Copyright 1915 by the Central Press Association.

Of Interest to Women and the Home

Glimpses of Married Life

BY MRS. EVA LEONARD

"Mother, I stopped on the way home from Ann Arbor and saw Marie," said Stanley Forbush, seating himself on the radiator by the window in his mother's room.

Mrs. Forbush stopped in the act of spreading up a sheet to look at him, but he was looking down at his shoes and industriously following the design of the carpet with his cane.

"Well?" came encouragingly.

"I told her, mother."

"Told her what?" asked his mother in a startled tone.

"That I loved her; asked her to be my wife," answered the youth.

Mrs. Forbush sat down on the edge of the bed and her trembling lips refused to speak.

"Aren't you glad, mother?"

"Certainly, Stanley; but, oh, my boy, you are such children, both of you, and it means war, you know. Her mother is determined that Marie shall marry money."

"Yes, I know, and I am ready for battle," he said defiantly.

"What did Marie say?"

"She said nothing definite, but I am sure of her. Mother, you don't seem glad. I thought this news would make you especially happy." He slipped his arm around his mother's waist.

"Stanley, dear, if it had only come two or three years later I would have been very happy; but you have nothing; you are only a boy. I don't believe in taking a plunge like this till you have something back of you," said his mother earnestly.

"Now, mother, dear, don't give a preachment in this happiest time of my life. I have a good position for a fellow just out of school. Marie has three more years of college and by the time she graduates I shall be ready to claim her."

The pleasant vacation days slipped by. The young folks, by dint of great strategy, saw each other often, but Marie's mother had no notion of having her plans for her pretty daughter upset by any "poverty-stricken youngster" like Stanley Forbush. Marie had to listen to fierce tirades against him almost daily, and her younger brother was set to watch her movements and report on them. He came unexpectedly upon the lovers in the arbor the evening before her departure for school, and in the scene that followed the frightened child was made to promise to have nothing whatever to do with Stanley in the future. Young Forbush sent flowers and rained letters upon her, but no answer came. Finally the girl nerved herself and wrote to her father, directing the letter to the office to keep it out of her mother's hands. The letter read:

"Dear Father: I want to be released from my promise not to write to Stanley. I was frightened when I made it and I cannot keep my word. You gave no real reason except that we are young. All we want now is a chance to correspond. By the time we are old enough to marry we shall have found out our mistake, if it is one."

No answer came to the letter, but the girl felt that she had done her part in notifying her father, and the young folks corresponded during the next two years. Stanley secured a better position in an eastern city and he and his mother moved from the village.

In the spring vacation before her graduation, Marie visited the Forbushes, and in the peace and quiet of the pretty home she felt she could face the gale that was coming, when her approaching marriage was announced.

"I feel that we must get the thing safely over before commencement or they may whisk you away from me for good," said Stanley; so he wrote soon after to her father, telling of his business prospects and his desire to marry Marie shortly after her graduation. A prompt reply informed him that the matter was not to be thought of; that they had other plans for their daughter.

Stanley appeared in the parlor of the girls' dormitory the afternoon following the arrival of this letter and Marie came in pale and trembling with two letters in her hand.

"They are so terrible," she whispered, handing them to him to read.

"Child, you are trembling from head to foot. They do not love you or they could not tyrannize over you this way," he said, holding the cold little hand. "Let's end the whole horrible mess by going into the city this afternoon and getting married. I will bring you back here and write to your father what we have done. If they make it too unpleasant for you, come right home to us."

"I'll do what you want me to do," she said, raising her blue eyes to his.

"Get permission for this afternoon, then. We will be back by six," and he released her to make hurried preparations for the trip. And so they were married.

Household Hints

CANDIES

Puffed Rice Candy—Put half box puffed rice in shallow buttered pan and place in hot oven until crispness is restored. Boil together half cup sugar, one-eighth cup molasses, half tablespoon vinegar, one tablespoon boiling water, one-fourth cup butter, until a little tried in cold water forms a soft ball. Remove from stove and pour over puffed rice. Mix until all of rice is covered with taffy. Set aside to cool and break into pieces. The more you eat of this the more you want.

Nut Candy—Take two cups sugar, butter size of egg, one cup milk; boil until a soft ball will form by dropping into cold water. Chop one cup nut meats, spread on greased platter, pour candy over and, when cold, cut in bars; or put nut meats in and stir until cold.

Chocolate Drops—One-half pound sugar, whites of two eggs beaten stiff, one ounce chocolate. Mix well, drop on buttered tin, bake in moderate oven.

Maple Wax—Boil two cups maple syrup (fill a large pan with packed snow), keep on back of stove where syrup will just keep warm; pour syrup over panful of snow, little at a time. Take off in small pieces with a silver fork. If there is no snow, use a cake of ice.

Maple Candy—Crush one pound maple sugar, stir in two cups hot milk, place on fire, stir until sugar is dissolved. When candy is done add one tablespoon butter. Pour out on buttered plate.

Maple Sea Foam—Three cups maple syrup, one-fourth teaspoon cream of tartar, white of an egg. Boil syrup and tartar until it forms soft ball when dropped in cold water. Remove from fire. Beat white of egg until stiff, pour syrup on slowly, beating all the time until cool enough to dip with fork on greased plate. The pieces will be different shapes.

This little case proves its value if you happen to tear a hole in a dress or stocking while out walking.

EMERGENCY CASE FOR PURSE

This emergency case is small enough to be carried in the purse or shopping bag. The case is made needlebook fashion, folded at the top and tied together with ribbon. The closed case measures two inches long and an inch and a half wide. The cardboard foundation is padded with wadding and then covered with flowered ribbon. The inside leaves are cut from flannel, with edges buttonholed in white or colors.

The case contains the following: One large safety pin, one small safety pin, several assorted black and white-headed pins, two needles, one threaded with white and the other with black darning cotton, and wound around common pins are lengths of white and black thread and silk to match the colors of the owner's different dresses.

SAUSAGE MADE OF RICE

The Japanese eat sausage that is absolutely free from dog, cow, pig, horse or other animal that is popularly supposed to enter into the construction of the common sausage.

Instead it is made only of rice, which is well boiled—usually in water, but sometimes in milk—until the entire mass has reached the proper consistency.

After being cooled the rice is molded into sticklike lengths with the fingers. These are put in oil paper cases instead of the skin used in the regulation sausage.

This nonmeat sausage is served either whole, or cut up and eaten along with other foods.

FLOUR KEEPS SILVER BRIGHT

Place in a cardboard box a layer of ordinary flour, then lay the forks and spoons upon it, and cover thickly with flour. They will remain quite bright for any length of time.

..FUR SALE..

GOING ON FOR ALL THIS WEEK

Never before at this time of the year was our fur stock so great as it is now, and we are taking drastic measures to turn our entire fur stock into money, as we must raise money to meet business obligations. Not connected with any other store in the city.

CHARLES KURTZMAN

FURS OF QUALITY

178 EAST FRONT STREET. PLAINFIELD, N. J.

Phone 1935-J. We Specialize on Remodeling of Furs. m-w-f

TRY A PRESS WANT AD.

PHONE YOUR ADS

PLAINFIELD DAILY PRESS

OPPOSE PLANS FOR STREET PA... | TROPHY NIGHT AT PHONE CLUB | 1300 | ...CAL ... SCOUTS A BO... | HUSB...'S STILL UNKNOWN T... | ...NEIGHBORS ARE ...PULAR ...ITE... | BOY STRUCK BY CAR IN PLAINFIELD | FLYNN IS MADE POLICE CAPTAIN

MACADAM PREFERRED | CELEBRATION PLANNED | LEFT ALL TO A FRIEND | ATTENDANCE FIGURES | THE COUGH CONFIRMS

ONE CENT A WORD

SCOOP, THE CUB REPORTER — SCOOP DIDN'T WANT TO BE LEFT OUT OF ANY BATTLE — BY "HOP"

...N EXHIBIT TO BE FEATURE OF MEETING

...n attractive program has been ar-...ed by the Parent-Teacher Associ-... of the High School for its meet-...in the High School Auditorium ...ht, to which all members and ...s interested are invited. There ...be a business session during ...h reports will be presented of the ...ners' Congress at Atlantic City. ...iss Ann Miller will address the ...ering on the general subject of ...ing Latin in the High School. ... Miss Edgerton will explain the ...f town Latin exhibit now dis-...d in the school. An opportun-... be given parents to consult ...achers relative to the studies ...dren.

... a home in this city bu... quota of discarded fur-... rugs, stoves perhaps, a ...barrow maybe. ...w cents for a Press want ...d some one who needs ...ery article that lies rot-...n your garret will call ...ay you for it. ...u are better off—new ...r is pleased—and the ar-...itself is contributing to ...eduction of the high cos-...ing.

...F'S SALE—In Chancery of New ... Between Mary O. Barker, com-... and Central Park Realty Com-...al., defendants. Fi fa. for sale ...ged premises. ...ue of the above-stated writ of ...e to me directed, I shall expose ...s public vendue, at the sheriff's ...the Courthouse, in the City of ...N. J., on ...DAY, THE TENTH DAY OF ...MARCH, A. D., 1915, ...k in the afternoon of said day, ...r parcel of lands and premises ...ying and being in the city of ...y in the County of Union, and ...New Jersey. Beginning at a ...the north side line of Watchung ...s now laid out and opened, said ...g distant five hundred and eigh-...forty-three hundredths (580.43) ...magnetic course of north eighty-...degrees thirty-four (34) min-...erly along the north side line ...aid Watchung avenue from the ...on of the easterly side line of ...avenue with the north-side line ...hung avenue, and also being the ...t corner of lot formerly belonging ...t and Chamberlain; thence along ...of said lot, of formerly Abbott ...amberlain north one (1) degree ...nty-four (24) minutes east a dis-... two hundred and ninety-nine ...-five hundred (299.55) feet to a ... the rear line of lands of Wil-... Abbott herein; thence north ...e (85) degrees one minute east ...e line of lands now or formerly ...y G. T. Rogers, a distance of ...e (65) feet to a point and corner ...t belonging to the said Abbott ...thence along lands now or for-...wned by George T. Rogers south ...nine (29) minutes east a distance ...undred and ninety-eight and sev-... hundredths (298.74) feet to a ...the north side line of Watchung ...hence along the north side line ...hung avenue south eighty-five ...es thirty-four (34) minutes west ...of seventy-five (75) feet to the ...irst mentioned point and place ...ing. Together with the land in ...e same to the centre of Wat-... subject to the rights of the ... as a public highway. Sub-...restrictions as in deed of ...orge T. Rogers. Being the ... conveyed to the Central ...ompany by William H. Ab-... by deed dated July 15, ...04 in book 529, page 193.

...EORGE C. OTTO, Sheriff. ...ane Sol'rs. EDJ&PDP Fees, $21.76

...OLSTERING
...NDOW SHADES
AWNINGS
...nk ...v. Wikoff
... Fourth St. Tel 1746.

...RITZ Inc.
...SCOCK BUILDING
...DIES, ICE CREAM
...AINTY LUNCH

AMUSEMENTS.

PLAINFIELD Theatre
COUNIHAN & SHANNON Managers

Edwards Abeles, in READY MONEY

WEDNESDAY— Robert Edeson in THE GIRL I LEFT BEHIND ME

FRIDAY & SATURDAY— John Barrymore in THE MAN FROM MEXICO

Every Tuesday— THE MASTER KEY

Every Friday— THE TREY 'O HEARTS

Prices for the Above Photo-Plays: Matinees—All Seats 10c. Night—5c, 10c, 15c.

THURSDAY, FEB. 18— Matinee and Night
The Musical Extravaganza
"THE TANGO QUEENS"
The Show That Has a Laugh to Fit Every Face.
PRICES
Matinee—25c, 35c, 50c.
Night—25c, 50c, 75c.

PERCY HEMUS
AMERICA'S BARITONE
assisted by
ETHEL KINNAMAN, CONTRALTO,
With Gladys Carven at the Piano,
in a Recital of
SONGS by AMERICAN COMPOSERS
at the
PARK CLUB
THURSDAY EVENING, FEB. 18th,
At 8:30 O'clock.
TICKETS ONE DOLLAR
On Sale at the Men's Shop or at the Door.
2 13 15 17

All Seasonable Plants and Cut Flowers
Floral Design Work a Specialty
STANLEY
'Phone 928. 159 EAST FRONT ST.
Greenhouses, South Avenue.

REAL ESTATE
INSURANCE
MANNING & CURTIS
106 DEPOT PARK

CARD OF THANKS.

We take this means of expressing our sincere thanks to those kind friends, Ladies' Auxiliary of St. Joseph's parish, and neighbors, who comforted us during the bereavement in the loss of wife and mother.
JOHN W. REMPPIES & CHILDREN
311 Madison Ave.

A. M. RUNYON & SON,
UNDERTAKERS
492 Park Avenue. Telephone No. 40.
Office open day and night.
Office of Hillside Cemetery.
New York office—50 Great Jones St.
Tel. call 3345-Spring.
New York Embalmers License—1226.
New York Registered Licensed Undertaker No. 615.

H. DEMOTT
UNDERTAKER.
56 Somerset St. 'Phone 1128-W

CLASSIFIED RATES.

One cent a word for first insertion, one-half a cent a word for each subsequent insertion of the same advertisement for less than one month. *Fifty cents a line* for one month. **Double Charge for Capitals. No advertisement received for less than 10 cents. No display or black face type used in this column.**

The Plainfield Daily Press cannot give information regarding advertisements for which answers are to be sent care of the Press. Persons replying to office addresses must mail or leave written answers as stated in advertisement.

Estab. 1868 Tel. 2354
J. J. & C. A. HIGGINS
UNDERTAKERS.
Private Funeral Chapel
109-111 West Fourth Street
Auto Cortege for Long Distance.

Established 1872.
P. CASEY & SON,
Undertakers and Embalmers.
Office 116 Park Ave. | Telephone 2331 | Residence 417 W. 3rd St.
N. Y. Office, 10 E. 22nd St. Tel. 2094 Gramercy

T. A. MOORE
UNDERTAKER
612 E Sixth St.
Tel. 741-R

L. L. MANNING & SON,
STEAM GRANITE WORKS
Corner Central Ave. and West Front St. Opp. First Baptist Church. 'Phone 328-J.

DIED.

KELLER—In North Plainfield, Saturday, February 13, 1915, Gustav O. Keller, in his 47th year.
Funeral from his late residence, 157 Watchung avenue, North Plainfield, Tuesday, February 16, at 9:30 a. m., St. Joseph's church at 10 a. m. Interment at St. Mary's cemetery.

MISCELLANEOUS.

INSURANCE, ALL BRANCHES, AGENT FOR NATIONAL SURETY CO. J. T. VAIL. 9 2 tf

CLEANING and dyeing during this month at a cut-rate price. Mary A. Brown, 218 West Second street. 2 1 1mo

EMBROIDERY, INITIALS, ETC.—Orders taken for all kinds of embroidery and initials; first-class work; prices reasonable. Mrs. C. S. Groot, 768 Woodland avenue; telephone 1687-M. 1 18 1mo

ORDERS taken for hand embroidery and crochet work. Whitlock, 440 West Front street; 'phone 418-M. 1 26 1mo

SITUATIONS WANTED—FEMALE.

POLISH girl wishes position at general housework, plain cook, and good reference. 619 South Second street. 2 12 3

GIRL wants position at general housework. 657 South Second street. 2 12 3

GIRL wants position as chambermaid and waitress. Call 105 Westervelt avenue. 2 15 3

EMPLOYMENT AGENCIES.

READ THIS—Murray's Employment Registry, 326 West Front street, near Grove, for reliable help; fees reduced and very moderate; 'phone 666. 2 13 tf

MRS. KELLER'S Employment Agency, 22 Somerset place; all nationalities; Phone 1724. 2 2 tf

FOR SALE.

GIRL'S raincoat for sale, cheap; size 12 years. Telephone 1661-J. 1 30 tf

FOR SALE—All kinds of chicken coops, etc. 285 Somerset street. 2 13 6

"BILLY" SUNDAY'S MESSAGE, out in book form. Order now. P. O. Box 646, or 'Phone 834-R. 2 12 1m

FOR SALE—Flat top office desk, quartered oak, good as new; size 4 feet by 2½; nine drawers. Can be seen at 416 West Sixth street; ring upper bell.

BARGAINS—Must be sold by March 10th; giving up livery and express business; 2 teams mules and 30 head horses, $35 and upward, right out of hard work; 20 carriages, coupes, coaches, peddler wagons, furniture trucks and 20 sets light and heavy harness. Elizabeth Express & Livery, 823 E. Jersey St., Elizabeth, N. J.; 'phone 2277-J. 2 13 6

FOR SALE—Ladies' white and black long gloves, also 2 clasps in all colors; large variety in men's gloves. H. Texier, 58 Somerset street, 1½ block from Front street. 2 1 tf

HELP WANTED—FEMALE.

WANTED—White girl for general housework. 433 East Seventh street. 'Phone 290-W. 2 8 tf

HELP wanted at Murray's Registry, 326 West Front street, viz.: Cooks, waitresses and general houseworkers, for Plainfield, Westfield and New Brunswick; good wages for the right parties. 'Phone 666. 2 13 2

WANTED—Experienced cook. Apply 210 West Eighth street. 2 13 2

WANTED—Girl to do cooking and laundry work in family of three. 813 Park avenue. 2 15 3

WANTED—Girl, general housework; reference required. 543 East Second street.

WANTED—Girl for general housework, no washing; must be good cook. Apply 832 Webster place. 2 15 tf

LADIES—Sew at home, $1.20 dozen; small art novelty; goods sent prepaid; stamped envelope for particulars. Natik Novelty Co., 206 West 106th St., New York

WANTED—Girl for general housework, white; good cook; no laundry; references. Apply 434 West Seventh street. 2 3 tf

REAL ESTATE FOR SALE.

IF YOU are contemplating building we have for sale, two of the most desirably situated corner resident plots in the city; they can be purchased much below their real value. The opportunity to purchase the property at the price is only because of the present conditions. Chas. H. Lyman & Son, 220 Park avenue. 12 16 tf

MONEY TO LOAN.

MONEY TO LOAN on bond and mortgage. J. T. Vail. 8 20 tf

TITLES examined for purchases of real estate and bond and mortgage loans; mortgage investments negotiated. Charles J. McNabb, lawyer, 309 Park avenue. 1 4 tf

$6,000 TO LOAN at 5 per cent. W. H. Abbott, 134 North Ave. 5 7 tf

MONEY TO LOAN on mortgage. H. R. Linbarger, 197 North avenue; 'phone 955. 9 17 tf

MONEY TO LOAN on mortgage. Manning & Curtis, 106 Depot Park. 10 14 tf

MONEY TO LOAN on bond and mortgage. Mulford, opposite depot. 12 28 tf

WANTED TO RENT.

WANTED—A few rooms for light housekeeping by refined couple. Address Rooms, care of Daily Press. 2 15 3

FOR RENT.

HOUSES, $12 to $50; flats, $1... to $30; stores, $7 upwards. D. McInnes, 824 West Third street, Tel 1198-W. 6 30 tf

FARM for rent, near Plainfield. J. T. Vail, 177 North avenue. 1 12 tf

4 AND 5 room apartment to let on Webster place near Seventh street with improvements. Call 770 Woodland avenue. Tel 1687-W. 10 28 tf

FOR RENT—Three and six-room apartments, with all improvements, at 506 East Second street. Inquire at 209 Richmond street. 2 4 tf

TO LET—Six large rooms, all improvements, also shades and screens; $19.50; water included. A. Bohren, Greenbrook road. 2 13 6

FOR RENT—10-room house or part of same; improvements; fruit, garden; good location. 15 Mountain avenue. 2 13 tf

TO LET—Apartments to let, all improvements. Inquire 416 East Fifth street. 2 13 tf

TO LET—827 Third place, from April 1. Apply next door to George H. Goddard, 205 East Ninth street, or to Harvey R. Linbarger, 197 North avenue. 2 12 tf

TO LET—Five rooms and bath, cheap. 927 West Third street. 2 10 tf

TO LET—In Netherwood section, two new semi-detached houses; 1213 Henry place, six rooms and bath, all improvements, hardwood floors, gas and electric fixtures. Enquire 710 East Front street, 'phone 914-W. 2 15 tf

APARTMENT for rent, all improvements; 95 Westervelt avenue. Lamar VanSyckel, 146 Park avenue. 2 8 tfeod

FOR RENT—7-room house, 214 West Second street, all improvements; ready March 1st, $25. Apply Frank Linke, 227 West Front street.

FOR RENT—5-room apartment 218 West Second street, all improvements; cellar and attic; ready March 1st, $25. Apply Frank Linke, 227 West Front street.

FOR RENT—6-room apartment, opposite Proctor's, all improvements; ready March 1st. Apply Frank Linke, 227 West Front street.

FOR RENT—221-223 West Fourth street, 6 rooms each. Inquire 211 West Fourth street. 2 15 6

STORE TO LET—No. 207 North avenue, now occupied by M. & M. Rodgers as Needlecraft and Gift Shop. Offices to let, No. 209 North avenue, directly opposite R. R. station; suitable for lawyer, dentist or architect. J. F. McIntyre, 134 North avenue. 2 9 10

TO LET—7-room apartment, improvements; best location; rent reasonable. 937 West Front street. 1 20 1mo

MOVING PICTURE OR STEREOPTICON SHEET FOR RENT; big enough for the largest hall. Apply Daily Press office. tf

TEN-ROOM house, 418 East Second street; all improvements. William Newcorn. 3 12 tf

WANTED TO BUY.

WANT—Broody hens, Barred Rocks and Rhode Island Reds. 30 Rockview avenue. 1 27 tf

RAILROAD ties wanted. 300, either oak or chestnut, required for immediate delivery. Address Ties, care Press. 2 15 2

ROOMS AND BOARD.

WANTED—Babies as boarders; reasonable board, good care. H. Bartels, Somerville, New Jersey; general delivery. 9 9 6

LOST AND FOUND.

LOST—Sapphire and pearl bar pin, between Kensington avenue and Mercer avenue. Reward if returned to this office. 2 15 3

Mono Storage
WAREHOUSE
North Avenue
OPP. FREIGHT HOUSE
125 East Front Street

HAND'S EXPRESS CO.
OLD RELIABLE
STORAGE
All Rooms Separate, Light and Dry
Furniture Packed and Shipped
Office 69 Somerset St. 'Phone 541

MURRAY'S STORAGE WAREROOMS
THE OLDEST IN THE CITY.
AT 326 TO 332 WEST FRONT ST.
Near Grove St.; all the rooms are separate, airy and dry; large and small, at very moderate prices. Many years' experience in buying, selling, handling, packing and appraising goods.
Auction Rooms at 326 West Front Street.
R. Murray, Auctioneer, 326 West Front St. Phone 666

TIME TABLE
Plainfield Transit Co.

Between
Plainfield and South Plainfield
Plainfield and Sterling.
Plainfield and Oak Tree.
Plainfield and Warrenville.

PLAINFIELD AND SOUTH PLAINFIELD
LEAVE PLAINFIELD
WEEK DAYS

A. M.—‖6.30, **7.45, via Plainfield Ave.; 9.00, via Park Ave.; 11.45, via Plainfield Ave.
P. M.—1.00, **2.00, via Park Ave.; 4.00, via Park Ave.; 5.00, via Plainfield Ave.; 6.15, via Plainfield Ave.; *9.00, via Park Ave.; 10.30, via Plainfield Ave.; *11.15, via Plainfield Ave.
*Saturday only.
xExcept Saturday.
‖Except holidays.
**Runs on School Days only.

SUNDAYS.

A. M.—9.00, via Park Ave.
Noon—12.00, via Park Ave.
P. M.—2.00, via Park Ave.; 4.00, via Park Ave.; 5.00, via Plainfield Ave.; 9.00, via Plainfield Ave.

LEAVE SOUTH PLAINFIELD
WEEK DAYS.

A. M.—7.00, via Plainfield Ave.; **8.00, via Park Ave.; 9.30, via Plainfield Ave.
Noon—12.00, via Park Ave.
P. M.—1.30, *2.00, via Plainfield Ave.; 2.30, via Park Ave.; *4.30, via Plainfield Ave.; x4.45, via Plainfield Ave., 5.30, via Park Ave.; 7.30, via Plainfield Ave.; *9.30, via Park Ave.
*Saturday only.
xExcept Saturday.
‖Except holidays.
**Runs on School Days only.

SUNDAYS.

A. M.—9.30, via Plainfield Ave.
P. M.—12.15, via Park Ave.; 2.30, via Plainfield Ave.; 4.30, via Plainfield Ave.; 5.30, via Park Ave.; 9.30, via Park Ave.

PLAINFIELD, WATCHUNG AND WARRENVILLE.
WEEK DAYS AND SUNDAYS

Leave Plainfield—6.45 A. M., 3.00 P. M., Saturday and Sunday; 6.30 P. M.
Leave Warrenville—7.15 A. M.; 3.30 P. M., Saturday only; 7.00 P. M.
Sundays and holidays the bus will leave for Watchung and Warrenville at 9.45. Other trips will be the same as week days.

PLAINFIELD AND STIRLING

Leave Plainfield—8.15 a. m., 4.15 p. m.
Leave Watchung—8.25 a. m., 4.45 p. m.
Leave Stirling—9.20 a. m., 5.15 p. m.
8.15 a. m. bus connects with 9.27 a. m. train at Stirling, for Newark.
4.15 p. m. bus connects with 5.15 p. m. train at Stirling, from Newark, connects with 5.01 train to Newark.

SATURDAY EXTRAS ONLY.

Leave Plainfield—1.00 p. m.
Leave Stirling—1.30 p. m.

SUNDAYS ONLY.

Leave Plainfield—8.15 a. m., 4.15 p. m.
Above time not guaranteed, and subject to change without notice.
R. W. CAMPBELL, Mgr., 316 Park Ave. 'Phone 130, Plainfield.

Hoagland's Express
W. H. CARKHUFF, Successor.
FURNITURE AND PIANO MOVING
OFFICE, 116 WEST SECOND ST.
Telephone 883-W.

ORGANIZED 1864.
THE FIRST NATIONAL BANK OF PLAINFIELD
A COMMERCIAL BANK WITH SAVINGS and SAFE DEPOSIT DEPARTMENTS
FOUR PER CENT INTEREST PAID ON SAVINGS ACCOUNTS

AUCTIONEERS.

THE LEADING AUCTIONEERS
W. A. SCHORB & CO.
Also Dealers in Second Hand Furniture—Bought and Sold.
120 Madison Av., Jackson Blg.
Telephone 1707-W.

ADVERTISEMENTS
—FOR—
NEW YORK HERALD, WORLD, TIMES, SUN, JOURNAL TELEGRAM, AMERICAN, BROOKLYN EAGLE GLOBE
—AND—
NEWARK EVENING NEWS
RECEIVED AT
PLAINFIELD DAILY PRESS
AT REGULAR OFFICE RATES.

The Plainfield Trust Co.'s

That Memory of Yours

Is it absolutely reliable or have you been known to hide things away and forget where you have put them? Numberless people have had this experience; many have suffered serious inconvenience if not actual loss as a result of it.

When your valuable papers are lodged in one of our safe deposit boxes there will never be any question as to where you have put them. $5.00 will rent a box for a year. Larger boxes are also available.

fireproof building

THE PLAINFIELD TRUST COMPANY

REAL ESTATE
INSURANCE
Harvey R. Linbarger
197 NORTH AVENUE.
Telephone 955.

THE RELIABILITY OF ANY INSTITUTION

can be pretty accurately gauged by the character and ability of the men behind it.

A study of the personnel of our Board of Directors, composed of successful local as well as New York business men, will convince you of the reliability and conservatism of the management.

As evidence of their conservatism, we point to the fact that this institution carries at all times a cash reserve considerably in excess of the percentage required by the Department of Banking. Furthermore, its assets are kept in such shape that its demand deposits can be liquidated in 24 hours.

Additional patronage is solicited, based on service and responsibility.

DIRECTORS:

Frank C. Ard, M. D., George L. Babcock, Samuel Bingaman, George S. Clay, J. H. Cooley, M. D., R. Henry Depew, A. H. Dundon, M. D. A. D. Edgar, Edward F. Feickert, W. A. Garrigues, George M. Holstein, Alex. Milne, Wm. Newcorn, Seymour Perkins, A. W. Ransome, M. C. Van Arsdale, J. V. E. Vanderhoef, J. A. Van Mater.

SERVICE **The State Trust Company**

At the Sign of the Clock. CAPITAL $100,000 201 Park Avenue.

For Kitchen and Laundry

The "Sterling" Shelf and Folding Clothes Rack is a nicely finished dryer and Kitchen Shelf Combination; made of basswood; shelf 28x6 inches with 20 feet of drying surface; regularly sold at $1.25; sale price 89c

"Star" Combination Dryer for the laundry or side wall—having a drying surface of 40 feet; special at..... 79c

The "Uneedit" Folding Pantry Step, with broad step on top; 23 inches high; regular price $1.10; special att.. 89c

A. M. GRIFFEN CO.
119-121-123 E. Front St., Plainfield N. J.
Two 'Phones 6—214

Established 1868.

PICTURES, PICTURE FRAMES, ARTISTS & DRAUGHTSMANS' MATERIALS

French and Colonial Mirrors, Paintings and Engravings cleaned and restored, Regilding, Hasburg's Gold, 65c.

SWAIN'S FINE ART STORE
317 W. Front Street, Plainfield.

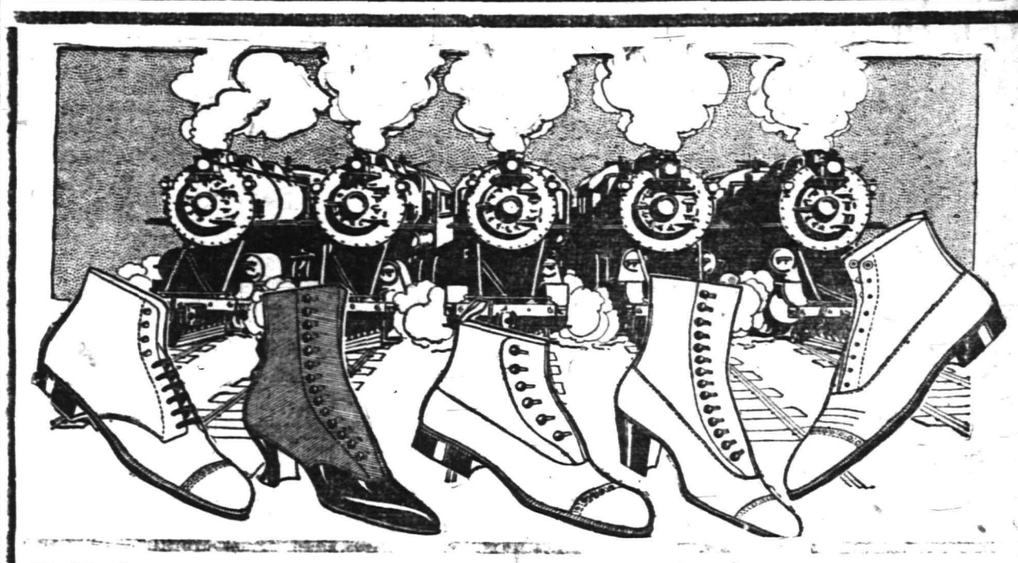

Winter Shoes Must

"Get Off the Track"

"Speeding up" with obstructions in the way is as impossible for a live shoe store as for a fast express train.

Winter Shoes therefore, must **get out of the way** before spring shoes begin to arrive, and that's the purpose of these annual sales at **"Clear the Track"** prices—Still more attractive for the second week of the sale.

M. C. VAN ARSDALE

BROOM AND WHISK SALE

A Fine No. 7 4-sewed Broom with a nice smooth handle—the **"Ladies' Friend,"** for.....35c

And a Good Whisk for.....10c

All made by a first class factory.

ON SALE AT

Gayle Hardware Co.
GENERAL HARDWARE AND HOUSEFURNISHINGS
'Phone 398 Front Street and Park Avenue

EDUCATIONAL.

GREETINGS FROM A GOOD SCHOOL.

BUSINESS will improve during the year 1915 and the YOUNG PEOPLE who are READY to WORK will benefit, according to their abilities.

If YOU are NOT ready, enter this school and "GET DOWN TO THE BUSINESS OF GETTING READY FOR BUSINESS." Our motto is, "Thorough Training to DEVELOP Efficient WORKERS."

For Complete Information, Call, 'Phone or Write to

HERR'S SCHOOL
"The only Business College in Plainfield"
Woodhull & Martin Bldg. Plainfield, N. J.

Corporation Notice.

PROPOSALS.

For Furnishing Crushed Stone and Materials For Culverts and Crosswalks.

Pursuant to a resolution adopted by the Common Council of the City of Plainfield at the adjourned regular meeting held January 25, 1915, notice is hereby given that the Common Council will meet at the Council Chamber, No. 149 North Avenue, in the City of Plainfield, on Monday evening, March 1, 1915, at 8 o'clock p. m. at which time and place said Common Council will receive sealed proposals for furnishing crushed stone, and for furnishing materials for culverts and crosswalks as follows:

For crushed stone for the remainder of the year 1915, with the privilege on the part of the city to continue until new contract is made in 1916, the bids to state the prices per ton of 2,000 pounds, for furnishing the following sizes, namely:

"Binder Dust," or stone dust with an admixture of not more than 50 per cent of clay;

"Screenings," or stone which will pass through a one-half inch mesh;

"½ inch," or stone which will pass through a 1 inch and not through a ½ inch mesh;

"1 inch," or stone which will pass through a 1½ inch and not through a 1 inch mesh;

"1½ inch," or stone which will pass through a 2 inch and not through a 1½ inch mesh;

"2½ inch," or stone which will pass through a 3 inch and not through a 2 inch mesh;

In such quantities, and delivered at such times and places in the City as the Street Commissioner may direct.

The approximate quantities of the several kinds of crushed stone, as estimated by the Street Commissioner, are as follows:

Binder Dust	100 tons
Screenings	500 tons
½ inch	800 tons
1 inch	700 tons
1½ inch	200 tons
2½ inch	700 tons

and such estimated quantities may be taken into account in awarding bids.

The above must be of the best quality trap rock, free from soft stone, dirt or other foreign matter, and each bidder shall submit with his bid or bids samples of the crushed stone to be furnished if such bid or bids is or are accepted and guarantee that the crushed stone to be furnished shall in every instance be equal in quality and practically equal in size to the samples submitted with the bid, the Common Council reserving the right to pass on the quality of the crushed stone as well as on the prices bid.

The stone must be weighed on such scales as the Street Commissioner may direct, and a voucher or weigh bill must be delivered with every load to the said Street Commissioner or his authorized representative.

Also for furnishing the following materials for culverts and crosswalks:

Cover stone for culverts not larger than 4 feet by 3 feet by not less than 3½ inches in thickness, per square foot.

Curbing 20 inches by 4 inches, 3 to 5 feet long, per linear foot.

Crosswalk stone 24 inches by not less than 5 inches, 3 to 4½ feet long, Belgian edge, per linear foot.

The approximate quantities of the several kinds of materials for culverts and crosswalks, as estimated by the Street Commissioner, are as follows:

Cover Stone	300 square feet
Curbing, 20 inches	300 linear feet
Crosswalks, 24 inches	1,000 linear feet

and such estimated quantities may be taken into account in awarding bids.

All to be of the best hard blue stone equal in quality and durability to stone from the Hudson River quarries.

No bid for crushed stone will be considered which does not include prices for all sizes of stone, and all bids must be submitted on forms which can be obtained from the Street Commissioner.

Upon receipt of the bids or proposals at the time and place appointed, the Common Council will immediately proceed to unseal the same and publicly announce the contents in the presence of the parties bidding or their agents, provided said parties or their agents choose to be then and there present, and also make proper record of the prices and terms upon the minutes of the Common Council.

The right to reject any or all bids is expressly reserved by the Common Council.

By order of the Common Council.

JAMES T. MacMURRAY, City Clerk.
Dated Plainfield, N. J., February 8, 1915.
2 8 2-m

HOTELS.

HOTEL WALDORF
HENRY WINDHAM, Prop.
144 EAST FRONT STREET.
Gottfried Kruger's Extra Beer on draught. Imported Wines, Liquors and Cigars. Hotel accommodations and private Dining-room.

HOTEL SOMERSET
Newly Papered and Painted throughout. Table Board and Rooms by Day or Week.
Piel Bros. and Kruger's Beer on draught.
W. G. FEASTER, Proprietor.
97 Somerset St. Tel. 99

WEINMAN'S CAFE
GENERAL NEWS TICKER.
Stock quotations.
Up to the Minute.
'PHONE 1527.

L. MORALLER & SON
WATCHMAKERS AND JEWELERS
WATCHES
CLOCKS and
JEWELRY
Fine Watch and Clock Repairing a Specialty.
219 Park Ave. Phone 444-W

The St. Charles

Most Select Location Fronting the Beach
Atlantic City, N. J.

With an established reputation for its exclusiveness and high-class patronage. Thoroughly modern and completely equipped. Courteous service. Bathrooms, with hot and cold, fresh and sea water attachment, etc. Magnificent sun parlors and porches overlooking the board walk and ocean. Orchestra of soloists. Always open. Golf privileges. Illustrated booklet.

m-w-f NEWLIN HAINES CO.

COLUMBUS AUDITORIUM
WEST FRONT STREET
—FOR—
Receptions, Banquets, Concerts, Public and Private Meetings
Terms Reasonable, and Graded According to Privileges Required.
RESERVATIONS NOW BEING MADE FOR SEASON OF 1914-15.
Apply to W. H. FORRISTEL
1382 BELLEVIEW AVENUE. Telephone 2461-W.
Only Public Hall in Plainfield of Fireproof Construction.
11 4 mwtf

WHAT IS A NOTE, but a promise to pay?

Ever take one without knowing either name or rating of the man who made it?

What's an insurance policy, but a promise to pay?

Yet, few policy holders know the name of the company they are insured with, to say nothing of its financial condition.

You can depend upon the promise to pay, of the companies we represent.

REAL ESTATE
LOANS
RENTS

GEO. M. CLARKE CO. Babcock Bldg. Telephone 205 Plainfield.
INSURANCE OF ALL KINDS.

G. G. SMITH, Prop. Plainfield Tel. 2327-W. Dunellen Tel., 2842-R

SMITH'S AUTO EXPRESS
Furniture and Pianos Boxed, Packed and Shipped
MOTOR VANS for Long Distance Moving
150 NORTH AVE., PLAINFIELD, N. J. OFFICE 339 FRONT ST. DUNELLEN, N. J.

WE DO FINE JOB PRINTING. TRY US

ARRIVAL AND DEPARTURE OF MAILS AT PLAINFIELD POSTOFFICE.

May 9th, 1914.

NEW YORK MAILS. Arrive—5:30, 8:40, 11:45 a. m., 1:30, 2:30, 5:00, 5:30, 8:30 p. m., 12 midnight. Close—6:30, 7:45, 10:00, 10:45 a. m., 12 noon, 2:00, 3:50, 5.45, 7:45, 9:00 p. m.

SOMERVILLE AND EASTON. Arrive 8:40, 10:45 a. m., 12:45 and 7:08 p. m. Close—6:30, 7:45 a. m., 1:30, 4:30 p. m.

PHILADELPHIA—Direct. Arrive—5:30, 8:00, 9:40, 11:45 a. m., 12:30, 2:30, 7:00 p. m. Close—6:30, 11:30 a. m., 1.30, 3:5 6:50, 9:00 p. m.

THROUGH FAST MAIL FOR EAST Close—12 noon, 2:00, 3:50, 5:45 p. m.

DIRECT THROUGH FAST MAIL FOR WEST. Close—6:30, 11:30 a. m., 1:30, 5:00 and 9:00 p. m.

DIRECT SOUTHERN MAILS. Close—6:30, 11:30 a. m., 1:30, 7:00 and 9:00 p. m.

PENNSYLVANIA. West of Easton. Close—6:30 a. m., 1:30, 5:00, 7:00 p. m.

ELIZABETH—Direct. Arrive—5:30, 8:40 a. m., 1:30, 2:00, 5.30 p. m. Close 7:45 10:00 a. m., 12 noon, 5:45, 9:00 p. m.

NEWARK—Direct. Arrive—5:30, 8:45 a. m., 1:30, 2:30, 5:30 p. m. Close—6:30 7:45, 10:45 a. m., 12 noon, 2:00, 3:50 5:45, 9:00 p. m.

WATCHUNG. Arrive—1.00, 6.45 p. m. Close—9:00 a. m., 5:30 p. m.

WARRENVILLE. Arrive—1:00 p. m. Close—9:00 a. m.

SUNDAY MAILS. Office open from 9.30 to 10:30 a. m.

A. E. HOAGLAND, P. M.

A. H. ENANDER
SANITARY PLUMBING, GAS FITTING. STEAM AND HOT WATER HEATING.
Contractor for Sewer Connection
135 WATCHUNG AVE.

B. KIVATINOS
(Successor to Kivatinos & Jelling.)
Fancy Fruits, Choice Confectionery, Nuts, Cigars, etc. We make a specialty of Olive Oil.
211 W. FRONT ST. Tel. 886-W

HODGE'S PHARMACY
Y. M. C. A. BUILDING.
BELLE MEAD SWEETS.
Telephone 62.

FLOORS
HARDWOOD AND PARQUET.
Old Floors Refinished.
S. E. WARD & CO.
108 Depot Place, Manning Building, Plainfield, N. J. Phone 888-R

CLOTHING ON CREDIT AT CASH PRICES
$1 WEEKLY TO ALL

Friendship

is the keynote of our success.

We look on our customers as personal friends whom we are trying to help to dress well on the easiest terms, at the lowest prices.

This is a very different spirit from that of the stores that think it businesslike to try to "bull-doze" you just because you're buying on time.

Try our way—you'll like it.

CLOTHING, SHOES, HATS

J. A. LAURIE & CO.
304 West Front Street.

ORGANIZED 1868

PLAINFIELD SAVINGS BANK
PLAINFIELD, N. J.

Not By Chance

Some people attribute success to a particular stroke of good luck, but it is not usually by chance that a person becomes prosperous.

Industry, saving and sound investment are the important qualities of all success.

Start an account with us.

4% INTEREST PAID
ONLY SAVINGS BANK IN PLAINFIELD

COAL DEALERS.

TenEyck & Harris
Dealers in
LEHIGH VALLEY COAL.
Tel. 2081-J-2, South Plainfield, or 1155.

Kindling and Grate Wood.
Prompt deliveries. Orders received at 89 SOMERSET STREET.
JOHN MOBUS.
P. O. Box 320. Telephone 2538-J.

N. MEYERS & SONS
COAL
COKE AND WOOD
Office tel. 1152-W. 131 Watchung Ave
Yard tel. 7911-W.
Fourth and Washington Streets

NOTICE OF ORDER TO LIMIT CREDITORS.

Somerset County Surrogate's Court

Estate of George F. White, Deceased. Notice is hereby given, that on the twenty-third day of January A. D. 1915, on the application of the undersigned, as Administratrix of the Estate of George F. White, deceased, an order was made by the Surrogate's Court, requiring the creditors of the said George F. White, deceased, to bring in their debts, demands and claims against the said decedent, under oath or affirmation, and present the same to the subscriber within NINE months from the date of said order; and in default thereof any such creditor shall be forever barred of his or her action therefor against the subscriber.

Plainfield, N. J.

ELLA F. WHITE, Administratrix.
1 25 10-m

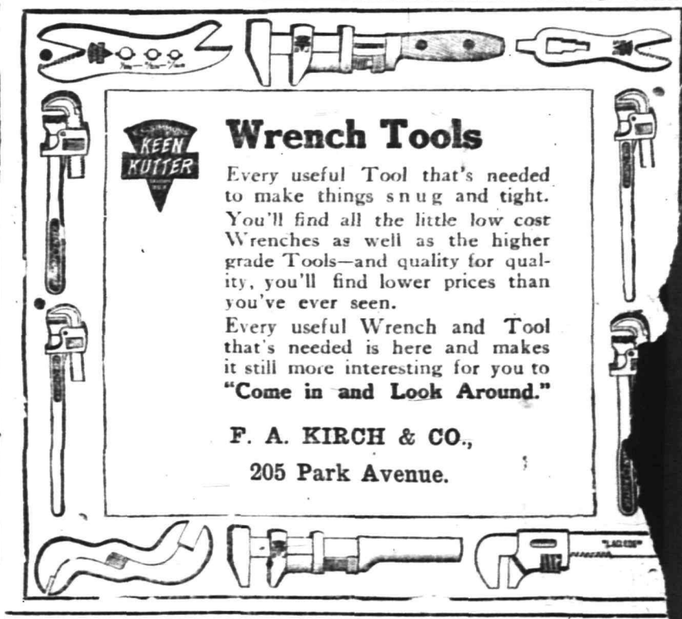

Wrench Tools

Every useful Tool that's needed to make things snug and tight. You'll find all the little low cost Wrenches as well as the higher grade Tools—and quality for quality, you'll find lower prices than you've ever seen.

Every useful Wrench and Tool that's needed is here and makes it still more interesting for you to **"Come in and Look Around."**

F. A. KIRCH & CO.,
205 Park Avenue.

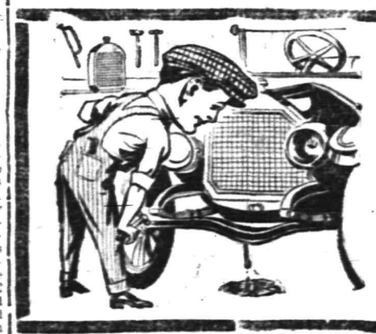

IT MAKES US SMILE

to see some of the attempts at repairing some automobiles brought to us for attention. In many cases the tinkering has only made things worse. Don't tinker with your car any more than you would with your watch. Send the machine here where we have every facility and all needed ability to do the work properly.

MARTIN AUTOMOBILE CO.
304-312 PARK AVE.

TRY A PRESS WANT AD.

IF YOU WANT HELP.

Use the classified columns and you'll soon get plenty of applicants for any vacant position.

PLAINFIELD DAILY PRESS

THE WEATHER.

Partly cloudy and cooler tonight; Wednesday fair, moderate variable winds.

Highest yesterday, 63; lowest this morning, 42; lowest last year, zero.

Established May 10, 1887. TEN PAGES. PLAINFIELD, NEW JERSEY, TUESDAY, FEBRUARY 16, 1915. TEN PAGES. Two Cents a Copy, $5 a Year.

LOOK FOR BREAK IN UNION RANKS

Plainfield "Typos" Slighted by Building Trades Council Last Night.

"PRINTS" IGNORE RULE

Decide to Hold Their Reception In Sebring's Auditorium Despite Unexplained "Ban" Levied by Superiors—May Enforce Threats.

In view of the fact that the Building Trades' Council sanctioned the dance conducted under the auspices of the Allied Trades' Committee in Sebring's Auditorium New Year's Eve and the failure of representatives from the council to appear at the meeting of the Typographical Union No. 399, last night, to offer suitable explanation, the members of the latter organization decided to carry out the plans for their reception in the "condemned" hall Monday night. At the Building Trades' meeting Friday night a "ban" was placed on the West Front street auditorium because of the allegation made against the proprietor to the effect that he was employing non-union labor in construction work in various parts of the city. This would indirectly affect the hall, according to the council. It was also decided that if the "Typos" insist on holding their dance Monday night (as they now do), the printing of the labor directory, which is now in the hands of a local union printer, would be given to an out-of-town concern.

The printers at their meeting last night stamped the action of the union labor directors as "inconsistent" and feel that they have been slighted by the superior body. The printers declare that they were entitled to a least an explanation out of courtesy and the action of the Building Trades' Council in neglecting to have a delegate at the meeting last night was a subject for considerable adverse criticism.

The fact that the Allied Trades Committee held its reception in the same hall New Year's Eve with an apparently clear conscience led the printers to believe that the place was a proper one in which to conduct their dance and no plausible or direct explanation has been offered to the contrary. Complete arrangements have been made for the affair next Monday night, and it would involve considerable expense to transfer the dance to another hall at the present time.

The following communication has been received from Harry W. Thomas, secretary of the local Typographical Union:

"Owing to the failure of representatives from the Building Trades Council or the Musicians Union to appear before the members of the Typographical Union, No. 399, at their meeting, last night, no other course was open to the printers except to carry out the arrangements for the dance to be held on next Monday night. The printers felt that as long as the Building Trades Council had permitted the Allied Trades' Committee to conduct a dance in the Sebring Auditorium on New Year's Eve, that they should be permitted the same privilege, especially as no notice, either officially or otherwise, had been given to the officers of the Typographical Union to the effect that the hall had been placed on the unfair list.

"Had the Trades' Council had a representative at the meeting to offer the printers some other hall or remburse them for the expense which they had incurred, some different action might have resulted.

"The members of the Typographical Union, No. 399, feel that they have been very unjustly treated by the Trades' Council in this matter. If the Trades' Council had been just they would not have permitted the Allied Trades' Committee to hold their New Year's Eve dance, which gave the printers the impression that the hall was all right, no notice having been given of the placing of the hall on the unfair list.

"The dance will be held on next Monday night, and it is to be hoped that the Trades' Council will in a spirit of fairness, explain their action in discriminating against a small union, while favoring the larger one, viz.: The Allied Trades Committee."

MAYORS IN CONFERENCE.

Mayor Leighton Calkins was in conference yesterday at Jersey City with Mayor Mark Fagan, Commissioner Breisinger, City Attorney Spauding Frazee, of Jersey City, and Mayor George Segar, of Passaic, when there was a discussion relative to a constitution for the New Jersey State League of Municipalities. There was also a discussion of an enabling act which will probably be introduced in the Legislature this winter.

—TRY A PRESS WANT AD.

LENTEN SERVICES IN THE CHURCHES

Local Ecclesiastical Institutions Will Begin Observance Tomorrow.

VISITING CLERGYMEN

Roman Catholic and Episcopal Churches Lay Special Emphasis on Forty Days of Pennance—Services for Ash Wednesday.

Ash Wednesday services, inaugurating the Lenten season of penance, will be celebrated in Christian churches here tomorrow morning and church-goers of the Roman Catholic denomination will receive the ashes of blessed palms, impressing them with the fact that men were created from dust and will some day return to the same element. This year Good Friday falls on April 2 and Easter Day will be celebrated April 4

Tomorrow morning in the Grace P. E. church Ash Wednesday service will be celebrated as follows: Holy Communion, 7 o'clock; morning prayer and Holy Communion with sermon, 10 o'clock; penitential office, 12 o'clock; evening prayer with sermon, 8 o'clock. The usual services will be held Sunday morning during Lent and on holy days services will be celebrated at 10 o'clock. Evening prayer will be held week-days at 5 o'clock; on Wednesdays, litany and sermon at 8 o'clock; on Wednesday and Friday mornings, services at 10 o'clock, and on Thursdays, Holy Communion at 10 o'clock.

The following schedule has been arranged for Holy Week: Monday, Holy Communion, 10 o'clock; Tuesday, Holy Communion, 10 o'clock; Wednesday, Holy Communion, 10 o'clock; Wednesday, litany and sermon, 8 o'clock; Maundy Thursday, Holy Communion, 10 o'clock; evensong, daily at 5 o'clock. Monday in Holy Week, Passion service at 8 o'clock in the evening; Tuesday, evening service and meditation at 8 o'clock; Maundy Thursday, commemoration of the institution, 8 o'clock; Good Friday, children's service at 9 o'clock; morning prayer and antecommunion, 10 o'clock; meditations

(Continued on page 7.)

MULFORD DARLING NOW A BENEDICT

Well Known Plainfield Young Man Weds Miss Anna M. Albert, of Martinsville.

William Mulford Darling, son of Mrs. Mary E. Darling, of Lyman place, this city, and Miss Anna Martha Albert, daughter of Mr. and Mrs. Henry Albert, of Martinsville, were united in marriage last night. The ceremony was performed at the couple's future home, at 185 West High street, Bound Brook, by Rev. Cortlandt H. Mallery, rector of the Church of the Heavenly Rest, of Plainfield. The nuptial event was witnessed by fifty relatives and friends from this city, Bound Brook, Martinsville and other places.

Miss Albert wore a becoming gown of white charmeuse and chiffon, and was attended by Mrs. Charles Landon, of Bound Brook, as matron of honor, while Mr. Langdon was best man. The bride carried a bouquet of carnations and the matron of honor carried the same flower. James Hallard and Frank Grossman, of this city, were the ushers. There were also two little flower girls, and Miss Myrtle Darling, sister of the bridegroom, played the wedding march.

The ceremony was followed by a wedding supper and reception after which Mr. and Mrs. Darling left for Niagara Falls on a two weeks' trip. The home where the ceremony took place has been completely furnished and was a gift to the bridegroom from his grandfather, John Darling, of this city. The couple received numerous other presents of silverware, bric-a-brac and furniture. Mr. Darling is widely known in the city and borough, having always resided here, but recently has made his home in Bound Brook where he is connected with the State Centre-Record, the weekly newspaper.

PRIVATE FUNERAL SERVICE.

The funeral of Mrs. Georgiana Kelly, wife of David Kelly, who died early yesterday morning at her home on Summit avenue, will be of a private nature and burial will be at the convenience of the family. Mrs. Kelly was forty-one years old and had been ill for the past six months with Bright's disease.

Money to Loan—Houses to Rent.

Manning & Curtis, 106 Depot avenue.—Adv. 1 2 s-tu-th tf***

APPROVE BUDGET FOR NEW SCHOOL

Council Authorizes $100,000 Bond Issue for Land and Building.

TO BE SOLD MARCH 1

Corporation Counsel C. A. Reed Instructed to Look After Certiorari Proceedings In Madison Avenue Matter.

The Common Council at its adjourned meeting, last night, approved through a resolution offered by R. A. Claybrook, the appropriation of $100,000 for the purchase of land and the erection of a new public school on Evergreen avenue. This amount was recently certified to the Council by the Board of Education. The resolution provided for the issuing of one hundred bonds of $1,000 denomination each.

These bonds will be offered for sale at the meeting of the Council on Monday, March 1, and will be delivered ten days later. All the necessary resolutions providing for the issue of the bonds were presented by Mr. Claybrook and adopted. They will run from 1943-1965.

The West End Civic Association invited the Mayor and members of the Council to attend the meetings of the association, the same being filed, after President Clay had called the attention of the members to the invitation.

The contracts of the city with Frank J. Hubbard, one for $410 and the other for $490, for the making of the city maps were filed as was also Mr. Hubbard's oath of office as a member of the Board of Education. The resignation of Harold Gloak as a

(Continued on page 4.)

FINAL SAD RITES FOR G. O. KELLER

Large Gathering of Relatives at Requiem Mass in St. Joseph's Church.

In the presence of a large gathering of relatives and friends, the funeral of Gustave Otto Keller, whose death occurred Friday night, was held in St. Joseph's church this morning. A solemn high mass of requiem was celebrated by Rev. Father P. J. Hart with Rev. Father Baldwin, of Mt. St. Mary's College, as deacon, and Rev. Father McGrath of Stony Hill, as sub-deacon. During the service Mrs. Alfred Seidel sang a solo, "We Shall Meet Him Face to Face." Many handsome floral tributes were presented, among them set pieces from Plainfield Lodge of Elks, the singing section of the Gesang and Turn Verein, the German Beneficial Society and the Ladies' Auxiliary, A. O. H.

Burial was made in St. Mary's cemetery, the pall bearers being Peter Delyger, Ysbrand deDood, August Wolfe, John Retzer, B. A. Paroubek, and Alfred Seidel. A fraternal funeral service was held at Mr. Keller's late home on Watchung avenue, last night, by Plainfield Lodge, No. 885, B. P. O. E. It was conducted by Esteemed Leading Knight Alfred A. Prudhon, and was attended by a delegation of members.

NO CHANGE IN GEORGE H. POUND'S CONDITION

There is practically no change in the condition of George H. Pound, who about a week ago was severely injured at the South Plainfield crossing of the Lehigh Valley Railroad while driving to his farm at South Plainfield. He has had brief spells of consciousness. What was at first thought to be only a concussion of the brain has since developed into a fracture on the floor of the brain.

When Mr. Pound failed to improve the family physician, Dr. Thomas Blair, called in Dr. Helmuth, a New York specialist, and he decided that there was a fracture, and said that an operation would be impossible. Mr. Pound's mind is perfectly clear and can understand what is said to him, but is unable to talk. The physicians in charge believe there is a slight chance for recovery.

Dr. and Mrs. Ellis W. Hedges have returned from their honeymoon spent at Old Point Comfort, and are now at their home on Watchung avenue.

—It's hard to be an optimist on the day your tenant leaves. But prompt recourse to classified advertising will soon set things to rights again.

BOARD APPROVES OF CITY SURVEY

Special Committee Assured of Co-operation of School Commissioners.

PUBLICITY IS FAVORED

Revision of By-laws is Completed and Will Be Adopted Later—President Cox Names Committees for the Year.

The Board of Education held its mid-month meeting at the High School, last night. A delegation representing a committee of citizens who are attempting to raise funds for a general survey of the various activities of the city and school government appeared before the Board to inquire whether the Board would facilitate their work.

It received assurance that such a survey, by any expert experienced in school work, would receive the hearty co-operation of the Board in getting all the data as to school management, both from the teaching and administrative side, required for the survey and report.

The Board also took up the recent communication of the Common Council inviting the members of the finance committee to be present at the preparation of the city budget, and requesting that the Board also allow them to be present when the school budget is prepared; and decided that a special invitation should be extended to the Common Council to attend the meetings of the Board when the preparation of the budget was undertaken, and that the public be urged to attend the meetings.

Appropriate resolutions to this effect were passed and will be certified by the secretary to the Common Council, and advertisement of the meetings will be made in the newspapers.

A revision of the by-laws under which the Board has operated for the past thirteen years, which has been under consideration for the past few months, was completed by the committee having it in charge and the new bylaws submitted to the meeting for approval. They will probably be adopted at the next meeting.

New committees were appointed by the president as follows: School committee, Messrs. Cox, Woodhull and Hedges; building committee, Messrs. Woodhull, Tilney and Hubbard; finance committee, Messrs. Tilney, Hedges and Hubbard.

ANNOUNCE ENGAGEMENT OF MISS FLORENCE NICHOLS

The engagement of Miss Florence E. Nichols, daughter of Mr. and Mrs. William H. Nichols, of Grove street, and Harry H. Schuck, of Vine street, was announced last evening at a surprise shower party in honor of Miss Nichols, given by her brother and sister-in-law, Mr. and Mrs. Monroe A. Nichols, at their home, 12 Linden avenue. The affair was a complete surprise to Miss Nichols, who was greeted by a merry party of friends and extended best wishes and hearty congratulations and received a large number of handsome and useful presents.

A buffet lunch was served and with vocal and instrumental music and a general good time, the evening was passed to the enjoyment of all. The following were present: Mr. and Mrs. R. E. Miller, Mr. and Mrs. J. E. Harden, Mr. and Mrs. M. A. Nichols, Mr. and Mrs. C. A. Nichols, Mr. and Mrs. W. H. Nichols, Mrs. C. S. Maltby, Mrs. J. A. Schneider, Mrs. J. S. Darby, Misses Dela Voehl, Grace Clark, Mary Steiner, Jennie Geibeier, Margaret Darby, Ethel Ball, Florence Nichols, Ruth Nichols, Mary Nichols, Doris Nichols, Adel Nichols; Messrs. Frank Schuck, Benjamin Schuck, Harry H. Schuck, G. Bremmer, and Masters Douglas Maltby and William Nichols.

FUNERAL OF MRS. MURTAGH.

The funeral of Mrs. Mary Murtagh, wife of James Murtagh, was held in St. Mary's church this morning in the presence of a large gathering of friends and relatives. A requiem mass was said by Rev. Father B. M. Bogan. The flowers contributed were both many and large, two handsome set pieces being presented by members of the family. Burial was in St. Mary's cemetery, the pall bearers being Ernest Neal, Thomas Coulter, Patrick Jennings, Cornelius Hennessy, James Gearthy and Stephen Waldron.

GRACE LOUISE RASMUSSON.

Grace Louise Rasmusson, the infant daughter of Mr. and Mrs. Martine C. Rasmusson, of 731 East Sixth street, died last night. The child was four months and twenty-five days old. The funeral service will be private.

OUTLINES VALUE OF LATIN STUDY

Miss Anna K. Miller, of P. H. S. Faculty, Reads Paper at P. T. A. Meeting.

CHARTS ON EXHIBITION

Instructive and Interesting Comment on Study of "Dead" Language—Mrs. Voorhees Reports on Mothers' Congress Work.

An exhibition of Latin charts loaned to the Plainfield schools by the faculty of the Girls' High School of Philadelphia, was the feature of the meeting of the Plainfield High School Parent-Teacher Association held in the Ninth street institution last night. The maps were described by Miss Eggerton and Miss Anna K. Miller, Latin instructors in the High School, and proved of an interesting as well as of an instructive nature to parents and friends of the pupils now pursuing this course in the High School.

The chart idea originated with the faculty of the Chicago High School and has proven vastly popular in the west. There has been a great demand for the chartings and the Plainfield institution has been fortunate enough to secure a short lease on the assets to Latin teaching. The charts indicate just what proportion of English words have been derived from the so-called "dead language" and just how many are in active use.

Miss Miller read an interesting paper on the subject "What is the use of teaching Latin in schools?" At the culmination of the carefully prepared article those present were convinced of the need of this form

(Continued on page 4.)

COUNTY COMMITTEE HONORS MR. SMITH

Former G. O. P. Chairman is Presented with an Engrossed Set of Resolutions.

At a meeting of the Union County Republican Committee at the Republican headquarters in Elizabeth, last night, Frank H. Smith, of this city, who was county chairman for ten years, was presented with a handsomely engrossed set of resolutions. They were bound in a light leather covering and contained excerpts from the minutes from some of the most important meetings of the committee over which Mr. Smith presided. In the absence of the present chairman, William Newcorn, of Plainfield, Donald McLean was in the chair and made the presentation speech. Mr. Smith made a timely response. The resolutions were prepared by a committee composed of Henry Krouse, County Clerk James C. Calvert and County Auditor Benjamin King.

The session was in the nature of an open meeting and during the evening the privilege of the floor was given Mrs. Frank Goodwin, of Westfield, who spoke against the granting of suffrage to women. At the next regular meeting of the committee, a representative of the New Jersey Suffrage Association will speak in behalf of equal suffrage.

Frank H. Smith relinquished the duties of county chairman last year, after a decade in the harness. During his regime, Mr. Smith successfully conducted numerous strenuous campaigns and the progress of the party in Union county is ascribed to his doing the right thing at the right time. In State political circles Mr. Smith is regarded as one of the ablest chairmen in New Jersey and the set of resolutions presented last night, were in a measure intended to convey to him the feeling which exists among those who have been his associates within the ranks of the G. O. P.

BEAULAH FARMS FILES PETITION IN BANKRUPTCY

Codington & Blatz, of this city, today filed a petition in bankruptcy for the Beaulah Farms located at Oak Tree, and a hearing will be given before Atwood L. DeCosta, at Elizabeth, on Friday, March 5. Mrs. Beaulah Tompers conducted the farms, raising poultry and vegetables, but the venture was not a success.

The assets are small, but the liabilities will total several thousand dollar. The heaviest creditor is Gilbert Murray, to whom the concern is in debt to the extent of $700.

—Don't fail to visit VanArsdale's "clear the track" shoe sale.—Adv. ***

ELIZABETH FIRM HAS LOWEST BID

L. Dulluccio and Company's Figure the Best for Boro School Construction.

ON GENERAL CONTRACT

Many Local Contractors Make Proposals for Plumbing and Ventilating—Latter Contract Will Probably go to G. W. Stillwell.

With a bid of $21,575 the firm of L. Dulluccio and Brother, of Elizabeth, was awarded the general contract for the construction of the new Harrison Avenue School at a special meeting of the North Plainfield Board of Education, last night, the county seat firm being the lowest among eleven aspirants for the work. Other bids for the general contract follow: Michael Burns, $23,685; J. C. Abbott, $26,979; George F. Wilson, Perth Amboy, $25,003; I. R. Krouse, $25,960; John Lowrie, $28,200; William H. Pangborn & Son, $25,996; W. H. Demmick, $23,331; E. M. Waldron & Company, Newark, $24,270; Smith & Austerguard Company, Fords, $23,210; Harmon Construction Company, Harmon, N. Y., $28,-121.

There were six proposals offered for the plumbing and ventilating, the majority of which were from local contractors. The lowest figure, $2,-588, was made by G. W. Stillwell, an out of town bidder. Other bids for the heating and ventilating included George Tobin, Plainfield, $3,037; M. J. Callahan, $3,000; Den. J. Galbraith, $3,068; C. H. Dutcher, $2,-910, and C. W. Krausse, $2,867.

The Board deferred the awarding of the contracts until next Tuesday and during the time intervening the committee on buildings will inquire into the responsibility of the concerns after the work.

The maximum amount allotted by the budget for the erection of the new graded school in the borough is $27,500 and the low bidders' figures were well below this mark. Eighteen plans were submitted by firms in this city, Perth Amboy, Elizabeth, Newark and New York State.

LARGE GATHERING AT SOCIAL AFFAIR

Euchre and "500" in St. Joseph's Social Hall Enjoyed by 300 People.

A progressive euchre and "500" arranged and conducted by Mrs. Cormick McDonough and Mrs. Jas. Hurley, was given in the social hall of St. Jospeh's church, last night. It was attended by fully three hundred people, practically all of whom participated in the card playing. Phonograph music enlivened the occasion and refreshments were served in conclusion. Decorations of palms and plants transformed the rooms into a semi-conservatory effect, and a number of booths used as refreshment stands were tastefully draped in white and green.

At the conclusion of the games, prizes were awarded as follows: Euchre, first prize, two and half gold piece, M. C. Ewen; "500", first prize, two and a half dollar gold piece, Miss Helen Meaney; door prize, a handsome palm, Mrs. Julius Stahl.

The affair was voted a great success, both socially and fianacially, and the substanial sum realized will be added to the general fund of the church.

Mrs. McDonough and Mrs. Hurley were assisted by a number of women from St. Joseph's in caring for the attendants. These were Mrs. Alfred Seidel, who acted as chairman in serving refreshments, Mrs. Catherine Ryan, Mrs. George Aller, Mrs. Pasch and Miss Lacey.

PUPIL NURSES ENTERTAIN WITH A VALENTINE DANCE

The pupil nurses of Muhlenberg Hospital's Training School, entertained their friends at an informal valentine dance in the Nurses' Home, on Park avenue, last night. A large number of young people enjoyed the affair. Phonograph music supplied the accompaniment for dancing and refreshments were served at midnight. The assembly room was prettily decorated with flags and bunting.

Miss Adeline Sutphen was chairman of the reception committee and she was assisted by the Misses Isabel Knox, Elsie McCullough and Mildred Sellery. Miss Cornelia Conover was in charge of the refreshments.

—Advertise in the Daily Press.

SNOW INTERFERES WITH FIGHTING

German Offensive Said to Have Been Stopped in Upper Alsace by Weather.

FRENCH ON OFFENSIVE

Thought to Be Preparing to Retake Ground Lost When Floods Forced Retreat—Artillery Bombardment Begins at Soissons.

Paris, Feb. 16.—A statement issued by the French War Office this afternoon indicates that heavy snow has again interferred with fighting in upper Alsace and in the Vosges. The attempted German offensive is declared generally to have been stopped in that region. Along the remainder of the front there have been artillery duels and both sides suffered from destroyed advanced trenches.

Extensive movements of troops are reported to be in progress along the line from the Aisne northward, and it is believed in Paris that an effort to retake the ground north of the Aisne conceded to the Germans because of floods will soon be undertaken.

The German artillery continues its bombardment of Soissons and through the use of inflammable shells has been able to destroy several blocks of ruined buildings in the centre of the city. At La Bassee the British heavy mortars have compelled the Germans to withdraw some of their artillery and replace it with pieces of heavier calibre.

The statement further says: "The British troops recaptured yesterday the two trenches which they had lost the night before between St. Eloi and the Ypres Canal. On the battle front of the French army the day of February 15 was generally calm. No infantry actions were reported. Our artillery won successes particularly important."

Berlin, Feb. 16 (Wireless to London).—An official statement was issued in Berlin today reading as follows:

"Insomuch as it is to the interest of Great Britain that conflicts arise between Germany and neutral powers, it is thought in German shipping circles that English submarines, in order to bring about this end, may purposely sink one or more neutral ships.

"It is known also in the shipping circles that Great Britain has laid large quantities of mines against German submarines."

The following statement was also given out at German headquarters today:

"Western war theatre—The enemy's attack against the trenches taken by the Germans from the English near St. Loi was repulsed resterday. Otherwise there were no important events.

"Eastern theatre—Our pursuit of and continuous fighting with the enemy on and beyond the East Prussian frontier are progressing very favorably."

The statement further says that in Poland, north of the Vistula, the Germans occupied Bielska and Plock, after a short fight. One thousand prisoners were taken. South of the Vistula no important events occurred.

The General Staff added denial of the Russian claim that the German forces suffered terrible losses in the fighting east of Blimow, early in February. The official denial says:

"The most absurd rumors are circulated in the foreign press about the immense German losses in the fighting east of Bolimow at the beginning of February. The German losses in these attacks were small in proportion to the success which they obtained."

FORMER PLAINFIELD WOMAN DIES IN SOUTHERN FRANCE

Mrs. Terresita Senior, wife of Jacob M. Senior, and a former resident of this city, died Sunday at her home in Menton, southern France, where she and her husband had been living for the past two years. News of her death was cabled to Plainfield and was received by her son, Leopold D. Wolff, of Martine avenue. No details were given.

Mrs. Senior resided for several years on Union street, and had many friends in the city and borough. She was a native of Germany where she leaves two daughters. Mr. Wolff cabled instructions to have the body placed in a receiving vault at Menton, and after affairs in Europe assume normal conditions, burial will be made in the family plot in Germany.

—If you have property to rent, drop all secrecy about it, and use the classified ads.

GRANITE ROASTING PANS.

29c size, 9x12¼ inches.....20c
35c size, 9½x14¼ inches...28c
50c size, 10½x15½ inches..32c

BREAD BOXES.

Dark japanned or plain white.

65c kinds 45c
75c kinds 55c
85c kinds 65c

Granite Milk Pans.

35c 5-quart size at...15c
35c 6-quart size at ...17c

GRANITE SPOONS.

10c Granite Spoons, 14 and 16 inch sizes; choice at.....5c

CHAMBER PAILS.

85c Granite Chamber Pails, 12-quart size, at 58c

49c Galvanized Chamber Pails, 12-quart size 35c

GALVANIZED TUBS.

50c, 8-gallon size, at.....38c
65c, 10-gallon size, at.....49c
75c, 12-gallon size, at.....58c
85c, 15-gallon size, at.....69c

GRANITE COFFEE POTS.

35c, 1½-qt. size..20c
40c, 2-qt. size....25c
45c, 3-qt. size....28c
55c, 4-qt. size....32c

A. E. FORCE & CO.

"THE WHITE STORE"

We Give the Famous S&H Green Trading Stamps.

GRANITE TEA POTS.

25c, 1-qt. size..17c
35c, 1½-qt. size 20c
39c, 2-qt. size..25c

15c GRANITE WASH BASINS 9c.

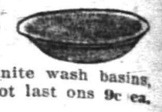

Good size granite wash basins, as long as the lot last ons 9c ea.

Our Annual Sale of Granite Ware

NOW GOING ON—At 1-3 Less Than Regular Prices

We bought a carload direct from one of the largest manufacturers of good Granite Ware that will be sold at one-third less than the regular prices. We believe we have out-done all former records in this sale—By offering larger variety—better goods and lower prices. Following comparative prices truthfully indicate the **Savings Afforded.** Plenty salespeople to serve you. **See Window Display—Come.**

GARBAGE CANS.

Heavy galvanized garbage cans.
55c, 4-gallon size 38c
65c, 5-gallon size 50c
75c, 6-gallon size 59c
98c, 9-gallon size 69c
$1.25, 11-gallon size..79c

ASH CANS.

$1.98 Galvanized Ash Cans with lid, 21-gallon size, at..$1.39

FLOUR CANS.

50c, 20-lb size, at.....35c

GRANITE STEAMERS.

55c, medium size, at.....35c
60c, large size, at.....39c

FRY PANS.

Made of good sheet metal, choice of 3 sizes—
15c regular price, at.....9c
15c Bread Pans.....9c each

GRANITE TEA KETTLES.

55c, 4-quart size 32c
60c, 5-quart size 39c
75c, 7-quart size 50c
85c, 8-quart size 58c

GRANITE DOUBLE BOILERS.

55c, 2-quart size 35c
75c, 3-quart size 45c
85c, 3½-quart size ...50c

GRANITE BERLIN POTS.

45c, 6-quart size 28c
55c, 8-quart size 32c
60c, 10-quart size 39c
85c, 12-quart size 50c
$1, 16-quart size 65c

GRANITE DISH PANS. Extra Special

40c, 14-quart size, at..20c
Limit one to a customer
50c, 17-quart size.....32c

GRANITE COLLANDERS.

30c, 11-inch size....20c
40c, 12-inch size....25c

GRANITE BERLIN KETTLES.

22c, 2-quart size 15c
25c, 3-quart size 17c
30c, 4-quart size 20c
45c, 6-quart size 28c
55c, 8-quart size 32c
60c, 10-quart size 39c
75c, 12-quart size 50c

GRANITE PRESERVING KETTLES.

25c, 5-quart size 15c
35c, 6-quart size 17c
40c, 8-quart size 20c
45c, 10-quart size 25c
60c, 12-quart size 32c
65c, 16-quart size 45c

GRANITE BERLIN SAUCE PANS.

22c, 2-qt. size, at 15c
25c, 3-qt. size, at 17c
30c, 4-qt. size, at 20c
45c, 6-quart size, at 28c
55c, 8-quart size, at.....32c
60c, 10-quart size, at 39c
75c, 12-quart size, at.....50c

GRANITE BREAD RAISERS.

Regular $1 Bread Raisers, large size, at 75c

$1.98 WASH BOILERS AT $1.39

Regular No. 8 size boiler with copper bottom and one-piece cover.

TIN WASH KETTLES.

39c, 24-quart size, at.....25c
50c, 36-quart size, at.....35c
60c, 46-quart size, at.....45c

GRANITE PIE PLATES.

10c, 9-inch size, at.....5c
15c, 10-inch size, at.....7c

TEA ,COFFEE AND SUGAR CANISTERS.

15c Japanned kinds at.....10c

GRANITE CHAMBERS.

25c, No. ½ size, at 17c
35c, No. 2 size, at 25c

50c BROOMS 29c.

Made of best corn, four-sewed, fine quality, light weight. Limit 2 to a customer. No 'phone orders.

GRANITE PAILS.

50c, 12-quart size, at.....35c

GALVANIZED PAILS.

25c, 12-quart size..... 15c
35c, 14-quart size, at.....19c

TIN PAILS.

35c, 12-quart size, at.....20c

GRANITE FOOT BATHS.

50c, 16-inch size, at.....32c

GRANITE DIPPERS AND LADLES.

Regular 15c kinds, at.....9c

GRANITE LIPPED SAUCE PANS.

20c, 4-quart size 12c
25c, 5-quart size 15c
35c, 6-quart size 17c
40c, 8-quart size 25c

DUNELLEN

All the Happenings of the Day In Plainfield's Hustling Suburb.

BUSY SESSION OF BOARD OF TRADE

Dunellen Civic Body Discusses Interesting Topics at Monthly Meeting.

Owing to the inclemency of the weather only fourteen members of the Board of Trade attended the monthly meeting held last evening in the Borough Hall. But what the meeting lacked in numbers it made up in enthusiasm, the volume of business transacted and the new ideas presented indicating very clearly that the progressive spirit, which has animated this wideawake body since its organization, is more alive than ever.

It was voted to amend the constitution of the Board by increasing the membership of the executive committee to seven. Messrs. Frank H. Fuller and John Fedderman being elected to fill the new positions thus created.

On the recommendation of the civic committee it was decided to take up with the Board of Health the question of using greater precaution against the spread of measles and to suggest that a quarantine card of some sort be adopted as is now used in Plainfield.

It was reported that a large tugboat is at present under construction by the Jersey Central Railroad and the necessary action was taken to petition that this boat be named Dunellen.

Secretary Deering spoke of the serious illness of Dr. Hogan, and the great work performed by the doctor as the prime mover in the organization of the Board of Trade. It was voted to send Dr. Hogan a bouquet of flowers and a letter expressing the appreciation of the Board for his efforts in past years. It was likewise decided to write Mrs. Hattie Apgar a letter of condolence expressing the high esteem of the Board for her late husband, J. Newton Apgar.

The matter of the lax enforcement of the snow ordinance was discussed at length and the Board voted to immediately take up this important matter with the Borough Council and see that the necessary steps were taken to secure prompt and thorough compliance with this ordinance. Also in the event of non-compliance that the borough itself attend to clearing the walks and assessing the charge against the property-owner.

The Paterson Chamber of Commerce called the attention of the Board to the bill which comes up in the Assembly tomorrow for the greater protection of the traveling public at grade crossings. The secretary was instructed to telegraph the Assemblymen representing this district that the Board was strongly in favor of the passage of the bill.

The discussion of this bill brought up the question of the local grade crossings and the railroad committee was asked to do its utmost to have some action taken on the matter.

The committee on arrangements for the celebration of the twenty-ninth anniversary of the borough reported excellent progress. The present plans include the engagement of the theatre for the evening of March 22, with a free entertainment for the people of the borough including a short history of the growth of the town by some of the most eloquent of the older residents. Following the entertainment refreshments will be served and dancing enjoyed.

President Walton submitted for the consideration of the Board the organization of a Borough Improvement Society to be composed of the public spirited women of the town. This matter was referred to the executive committee.

In Edwin H. Dean, chairman of the executive committee, the Board has secured a live wire, his many suggestions being both timely and of great merit.

Stylish SR Reliable

You can say "horse chestnut" just as fast as you can say "chestnut horse," but the difference is anywhere from $100 to $100,000.

And all clothing stores are clothing stores—yet there's a big difference.

The stylish and reliable clothing and furnishings sold at Rothberg's Removal Clearance Sale proves what we mean.

ROTHBERG'S

Stein-Bloch Smart Clothes

"Most Things Men Wear."

214 W. FRONT ST.

SCANDELL AND HAIGHT PURCHASE PARK STABLES

The property of the Park Hotel Stables was purchased in bulk yesterday, at a sheriff's sale by Scandell & Haight, who recently sold the Borough Garage at North Plainfield, to John Garret, of Jersey City. The property was sold for $1,050, a sum sufficient to satisfy the chattel mortgage held by George Vandetta, of Somerville, and cost of proceedings. The sale was in charge of Robert LeRoy Pierce. Mr. Vandetta was represented by Judge Rene P. F. von-Minden.

Immediately after the sale the new owners took possession. To the present service it is the intention of the new owners to add an automobile hack. Hiram J. Scandell will be the active partner in the new acquisition and he will be assisted by his son, LeRoy Scandell, of Front street.

INDUSTRIAL PLANT TO LOCATE AT NEW MARKET

At the Board of Trade meeting held last evening, a prominent member of the association said that New Market is to have a new factory which would be running full time by the first of July, giving employment to between four and five hundred men.

It is said that the Hayes Structural Iron Company, of Newark, is to erect this plant, the site of which is understood to be the forty-acre Castle farm adjoining the Lehigh Valley Railroad tracks west of Prospect avenue.

Mr. and Mrs. George Meyers, of Prospect avenue, were entertained by Mr. and Mrs. Edward Meyers, of Raritan, Saturday.

Mrs. Wayne Burns and family, of Second street, have returned from Indianapolis, Ind., where they have been visiting Mrs. Burns' mother since November.

Miss Emma Palmenter, of Mountainview Terrace, who has been in London since October, sailed for home on the Cunarder, Lusitania Saturday.

William Clark, son of Charles Clark, of Center street, has accepted a position with the Saurer Motor Truck Company.

Mr. and Mrs. George Meyers, of Prospect avenue, entertained George Orr, of Raritan, Sunday.

Mrs. Richard Trewin, of North avenue, spent Sunday evening in Bound Brook as the guest of Mr. and Mrs James McGowan.

James Hill, of North avenue, has been visiting his aunt, Mrs. Walter Gray, of North Plainfield.

Rev. E. R. Brown, pastor of the First Presbyterian church, will exchange pulpits at both morning and evening services Sunday with Rev. F S. Johnson, pastor of the Second Presbyterian church of Rahway. Mr. Brown attended this church when a boy.

Adelaide Ramsey, daughter of Rev. and Mrs. D. W. C. Ramsey, who is attending the Blairstown Academy spent the week-end with her parents.

James Y. Wilson, of New Market road, was a visitor in New York, yesterday.

HOME-MADE SALE.

The Ladies' Aid Society of the Methodist Episcopal church will hold a home-made sale in the basement of the church on Saturday afternoon. The sale will commence at 2 o'clock and will continue until all of the goods have been disposed of. It had been hoped to hold the sale somewhere along the main thoroughfare, but the women were unable to secure a store for the purpose.

The death of Fannie Crosby, the blind hymn composer, was recognized at both services in the Methodist Episcopal church Sunday. At the morning service all of the hymns sung were written by Mrs. Crosby while at the evening service William Giddes, soloist, sang her famous hymn, "Saved by Grace."

Mrs. George W. Churchill, of Washington avenue, has been ill since Friday.

Mrs. Sarah Fenner, of Plainfield, was entertained by Mrs. Goldson Smalley, of Fairview avenue, yesterday.

R. Longfellow Brakley has purchased a valuable Irish Setter pup.

"John Barleycorn," Jack London's life story, will be shown in six reels in the local theatre this evening.

Richard Schworer has accepted a position with the Saurer Motor Truck Company.

BASKETBALL GAMES.

Two basketball games will be played on the Presbyterian courts Thursday evening. The main game will be the regulars of Scout Troop No. 1 vs. the North Plainfield High School freshmen five. The other game will be the second team of Scout Troop No. 1 vs. the Allies, of Plainfield High School.

Mr. and Mrs. M. L. Frescolm, of New Market road, entertained Mrs. McGarrity and daughter, of New York city, on Friday and Saturday. On Sunday, Mrs. McGarrity and daughter were the guests of Mr. and Mrs. George M. Miller.

Miss Kathryn Samson, of New Market road, entertained a few of her friends at a "500" party yesterday afternoon.

Mrs. Frank Mohan, of North avenue, spent yesterday in New Brunswick.

Peter Benson, of Washington avenue, was entertained by George Vliet, of Greenville, a former resident of the borough, over the week-end.

Frank Day, of Grove street, has accepted a position with the new Somerville branch of the Great Atlantic and Pacific Tea Company. He assumed his duties today.

Miss Jacinthia Frescolm, of New Market road, attended a card party in North Plainfield, Friday night.

An adjourned meeting of the Mayor and Common Council will be held in the Council chambers this evening.

Edward Reusch, son of Mr. and Mrs. Paul Reusch, of Washington avenue, who has been ill with a sore throat, is now able to be about.

BIG REALTY DEAL.

The firm of Haight & Scandell, composed of Clarence M. Haight, of New Market road, and Hiram J. Scandell, formerly of New Market, but now residing in Plainfield, have purchased a twenty-nine-acre tract of land at Cranford. The tract is unimproved and is located between the Lehigh and Central Railroad tracks It is the intention of the firm to make a quick turnover of the property if they can, failing to do this they will cut streets through the tract and develop it. The deal was made through John Brower, a real estate broker at Plainfield.

John Tinsman, the two-year-old son of Real Estate Agent and Mrs. Charles E. Tinsman, is ill with bronchial trouble.

H. A. Althoen, of Mountainview Terrace, who is employed as salesman by the Hamilton Cotton Company, of Hamilton, Ontario, spent the week-end at his home.

—TRY A PRESS WANT AD.

'Plains & Fanwood.

A musical will be held in the Baptist church at 8 o'clock this evening. The program will include numbers by local talent, as well as New York musicians, and will be rendered in two parts, as follows: Part 1—Miss Florence Nicholl, piano; the Polcanis Trio, consisting of Mr. Polcanis, piano; Mrs. Polcanis, 'cello, and Mr. Windward, violin; Mr. Simpson, who made an appearance at the Parish House last winter, and Miss E. Dummel, a soprano soloist in a Jersey City church, will contribute several numbers; Robert Dowry, of New York, will sing a baritone solo, and Miss M. Tice, also of New York, will sing several contralto solos. The second part will consist of a series of recitations by Miss Geglio, of New York. A sale of home-made candy will be held during the evening under the auspices of the Sunshine Weavers, a group of the young women members of the church.

At the last meeting of the board of trustees of the Fanwood Public Library it was decided to furnish means for borough residents to receive more benefits from the library and pamphlets have been printed and sent to nearly all of the residents in which the rules, as governing the usage of books, and other essentials, are stated, together with the hours which the library is open. Heretofore it has been accessible every afternoon, holidays and Sundays excepted, between 3 and 4 and, in order to give those working during the day a chance to take out books, it will be open every Friday night from 7:30 to 8:30. The library is situated in the postoffice building and comprises 1,527 volumes, including representative works on subjects of a scientific, historical and biographical nature as well as the up-to-date fiction. In the past the juvenile department has received the largest circulation and it is on the theory that the afternoon hours are not suitable to the older residents that the board has instituted the additional hours.

Tomorrow, Ash Wednesday, will mark the beginning of the Lenten season. During the ensuing forty days services will be held in most of the local churches. At 10:30 tomorrow morning, the Rev. Oscar Stuart Michaels will conduct the first of a series of devotional readings. The Holy Communion will be celebrated. The pastor will also conduct weekly services in the church on Saturday afternoons.

Nearly all of the members of the local Epworth League enjoyed a valentine social held in the Methodist church, last night. The time was spent playing games and everyone received and gave a valentine. Later in the evening refreshments were served.

A party of local men attended a smoker held in the Parish House at Stony Hill, last night. The trip was made in a taxicab belonging to John Ford.

There promises to be considerable fun in store for those who attend the "lunch box social" to be held in Excelsior Hall tomorrow night, under the direction of the "Old Guard" of the local Jr. O. U. A. M. A rare exhibit of auctioning off will doubtless be witnessed as some of the men already know what the luncheon, prepared by their wives, contain, and will try to bid them in.

The February meeting of the Ladies' Sewing Circle, of the Willow Grove chapel, will be held in that edifice tomorrow afternoon.

A meeting of the Junior League Society was held at the residence of Mrs. J. Hudson Thompson, yesterday afternoon, and was in charge of Miss Elizabeth Babcock. The time was spent in sewing for the foreign and domestic missions.

The weekly meeting of the Boy Scouts is scheduled for this evening.

The Misses Dorothy and Ruth Hyatt have returned to their home in Rutherford, after visiting relatives in the township.

Richard Tull, of North avenue, is beginning to improve from his long illness.

Clinton Reeder, of Rahway road, has been entertaining George Lusk of New York city.

Master Raymond Sherwood, of Martine avenue, is entertaining his cousin, Miss Ena Genns, of Brooklyn.

South Plainfield.

Miss Rebecca Bradley, of Mauch Chunk, Pa., has returned home after visiting her aunt, Mrs. George Sandherr.

Michael Lines, of Plainfield, spent Sunday with Mr. and Mrs. John Horan.

William Farrell, of Metuchen, spent Sunday with relatives here.

Mrs. Newton Bray and children, Donald and Newton, of Hampton Junction, are spending a few weeks with her parents, Mr. and Mrs. William Miller.

Miss Elizabeth Horan spent the week-end with her aunt, Mrs. M. Lines, of Plainfield.

Mr. and Mrs. Harry Herb and children, of Easton, Pa., spent Sunday with Mr. Herb's parents, Mr. and Mrs. James Tharp.

Patrick Waldron and sister, Miss Annie Waldron, of Plainfield, spent

An Open, Square, Aboveboard, Direct Appeal to the Intelligence and Judgment of the People

The railroads of Pennsylvania and New Jersey believe that the public should be fully advised concerning the Full Crew laws in these states. Costly experience has demonstrated that these laws have worked to the detriment of public interest and that their repeal would redound greatly to the advantage of the people.

Not a Fight On Trainmen

The railroad companies making this announcement wish the public to clearly understand that this appeal is in no way to be construed as being aimed at the trainmen in their employ, nor is it an effort to curtail operating expenses at the cost of public safety or service.

The companies point to the fact, with justifiable pride, that whenever public safety and convenience demanded an increased number of employes the necessary men were put on trains. Behind this statement is a record of advancements and improvement achievements which is a most vital factor of calm and dispassionate consideration of the laws in question.

But when arbitrary laws are passed which compel these railroad companies to burden their payrolls with some $2,000,000 annually for wasted, unwarranted extra labor, and which actually means a decrease, rather than an increase, in operating efficiency, together with heavier casualty lists, it is undeniable that the public should be put in full touch with existing conditions that the people may judge wisely for themselves should an effort be made to impugn the sincere motives which prompt this educational campaign.

How Full Crew Law Works

A twenty-nine-car freight train can be operated with five men. Add a car and an extra man must go on. The law requires no larger crew on a hundred-car train.

A four-car passenger train can run with five men. On a five-car or longer train there must be an extra man. Even if all the cars are Pullmans, with porters and a Pullman conductor, a six-man railroad crew is required.

A milk or express train of twenty or more cars, running through, sealed, and virtually without stops, must carry a crew of six. The only place four of them would ride would be in the end car.

When the Full Crew law became effective in Pennsylvania, the Pennsylvania Railroad Lines East of Pittsburgh and Erie were operating in Pennsylvania 2,971 weekday trains. Of these, 1,198 passenger and 1,061 freight trains were manned up to or beyond the law's requirements.

The 1,198 passenger trains which were provided with crews equal to or in excess of the law's requirements consisted principally of local or semi-local trains, making frequent stops and handling a large number of passengers. The second brakeman was employed to expedite the departure of trains from stations and to assist conductors in collecting tickets.

The 1,061 freight trains on which the law required no additional men consisted of local freight trains carrying package freight, on which brakemen were required to load and unload cars; road shifters, doing a large amount of work, necessitating the throwing of switches and much hand braking on cars; mine trains, placing empty cars and picking up loaded cars, and through slow freight trains of heavy tonnage on the Philadelphia and Middle Divisions on which the brakemen riding on the front part of the trains were required to assist the firemen.

Official Casualty Statistics

The effect of the Full Crew laws in forcing extra men into already adequate train crews, thus dividing responsibility, has been to increase the hazard of operation. This fact is conclusively proved by the official figures of the Interstate Commerce Commission. The great number of persons killed who were neither employes nor passengers have not been included, for it is obvious that extra men on trains are powerless to prevent such casualties.

The Pennsylvania Full Crew law took effect on July 19, 1911. The Commission's figures show that for the three-year period preceding this date 10,186 employes and passengers were killed. Since the law became operative, the total number killed shows an increase, or 10,372 persons.

The casualty list of the Pennsylvania Railroad for the six months preceding the enactment and the first six months of 1914, when the law was in full force and effect, discloses the following startling comparison:

	Before Law, First half 1911		Under Law, First half 1914	
	Killed	Injured	Killed	Injured
Trainmen	15	1046	16	1699
Passengers	1	99	*2	141
	16	1145	18	1840

*Fell from train.

What the Extra Man Costs

Twenty Railroads in Pennsylvania and New Jersey last year paid in employment of superfluous brakemen . $2,000,000
That would have bought . . . . . 200 steel coaches
It would have bought . . . . . 80 locomotives
It would have paid for . . . . . 67,000 tons of rails
It would have returned 5% on $40,000,000
It would have block signaled . . . . . 800 miles of track
It would have eliminated . . . . . 65 grade crossings

Rejected by Other States

A Full Crew law was enacted in Missouri and signed by the Governor in April, 1913. In November, 1914, it was submitted to a referendum vote. The people repudiated the law by a vote of 324,085 against 159,593.

A proposed Full Crew law for Texas failed to pass owing to the popular protest against it, led by the farmers.

In 1907, Governor Charles E. Hughes, of New York, vetoed an attempt to enact a Full Crew law in that state.

In 1912, Governor John A. Dix, of New York, also vetoed a Full Crew measure. Governor Foss, of Massachusetts, vetoed a Full Crew bill passed by the legislature.

In 1913 the State Assembly wisely referred a Full Crew law to the Railroad Commission of Connecticut, who promptly condemned it.

Governor Cruce, of Oklahoma, vetoed a Full Crew bill in 1913.

Attempts to enact Full Crew laws in Colorado, Delaware, Virginia, and Ohio were defeated.

In Pennsylvania, New Jersey, New York, and Maryland such laws are in force. In the interest of the public, the railroads, and the great body of railroad employes, these burdensome laws should be repealed. In Pennsylvania, approximately 65,000 men are employed in train service. Only 2,500 of these are extra brakemen.

Will Wage a Just Fight

Railroads operating in Pennsylvania and New Jersey are determined to place their case squarely and fairly before the people of those states. They are firmly convinced that the people—all of whom, without exception, are affected more or less directly by the imposition of this annual $2,000,000 burden, and thousands of whom are direct sufferers—will, knowing what a continuation of these harmful laws means to them, voice their wishes in no uncertain way to their elected representatives at Harrisburg and Trenton.

This campaign of public enlightenment will be waged by the railroads in a manner that cannot possibly be legitimately assailed. There will be no lobbying, no star chamber conferences, or private deals to influence public opinion or legislative action. The campaign will be fought in the open, purely on its merits.

Railroad Pledge to Trainmen and Public

Definitely and finally to give public notice that the railroads ask only a square deal all around in this matter, the presidents of the Pennsylvania Railroad Company, Philadelphia & Reading Railway Company and Baltimore & Ohio Railroad Company, in announcing on February 9 that the railroads intended to work for repeal of the Full Crew laws, pledged themselves as follows:

"Let us add that if there shall be evidence that without such laws the railroads would underman trains, to the hardship of employes or the detriment of or danger to the public, that, assuming the present Public Service acts do not give to the commissions ample powers to determine what crews are necessary on different trains and to compel the railroads to man trains as ordered, we will openly support such amendments to the present acts as may be necessary to give such assurance."

The railroads now appeal directly to the people, who demand the greatest safety at all times and who realize that a policy of wise economy, and not one of wasted revenue, will enable the railroads to adequately fulfill their obligations and meet those demands as they should be met.

R. L. O'DONNEL,
Chairman, Executive Committee, Associated Railroads of Pennsylvania and New Jersey.

Sunday with Mrs. M. McDonough.

Mr. and Mrs. Louis Hendrickson and children, of Plainfield, have returned home after visiting Mr. and Mrs. Daniel Delaney.

Mr. and Mrs. Samuel Shields spent the week-end with friends in Paterson.

Mr. and Mrs. Louis Wenzel, of Church street, are the parents of a daughter, born to them last Sunday.

Mr. and Mrs. William Hamilton spent Sunday with Mr. and Mrs. P. J. McDonough, of Plainfield.

Mr. and Mrs. Frank Phillips, of Church street, are the parents of a son, born to them yesterday.

The masquerade ball held by the Sodality, of the Sacred Heart church, last Friday evening, proved to be a great success, both socially and financially. Prizes were awarded to the following for the best costumes: Misses Elizabeth and Marion Geary were awarded first prize, receiving a handsome gold bracelet; Mrs. Daniel Delaney was awarded second ladies' prize, reciving a gold locket and chain; James Caffrey was given first prize for the men, and was awarded a gold watch fob; Miss Nellie Barry, of Elizabeth, was awarded second gentlemen's prize, being taken for a gentleman, receiving a pair of gold cuff links.

Bound Brook.

The semi-monthly meeting of the Young Men's Association will be held in the chapel of the Reformed church, this evening.

Mr. and Mrs. Fred Porter, of Plainfield, were Sunday visitors with Mrs. Mary E. Giddes, at Harris Lane.

A prosperity supper will be given for the members of St. Paul's congregation in the parish house this evening. Good speaking and music will be provided.

The Bound Brook and South Bound Brook Firemen's Relief Association have elected the following officers: President R. A. Ross; vice president, F. A. Wild; treasurer, W. B. R. Mason; secretary and collector, John G. Smith, Jr.

Warrenville.

A valentine social is to be held at the home of Mr. and Mrs. John Cooper this evening. If stormy next fair evening.

A surprise party was given in honor of Mrs. A. L. Ortman, at the home of Mrs. Robert Zergiebel, Saturday evening. Among those present were the Misses Sadie Bornmann, Lillian Williams, Anita Posberg, Gertrude Gunton, Edith Ortman, Clara Mobus, Mable Wyckoff, Viola Hauser, Ruth Miller, Marion Williams, Gertrude Bornmann, Alice and Pauline Zergiebel, Myrtle and Edith Williams, Messrs. Raymond Bornmann, John Betzold, LeRoy Giddes, George Gunton, Charles Dietrich, George Bowers, Everett Ortman, Milton Williams, Mr. and Mrs. Peter Williams, Mrs. John Bornmann, Mr. and Mrs. George Wilson, Mr. and Mrs. Eugene Bowers, Mrs. Frank Cleaves. At midnight a lunch was served. Dancing and games were features of the evening, music for dancing being furnished by Fritz Wittman.

A number of young folks enjoyed a straw-ride to Liberty Corner, Saturday night. Those in the party were the Misses Anna Conlan, Cecelia Manly, Myrtle Cooper, Minnie Steffens, Alberta Conlan and Edith Cooper, Messrs. Leslie Toms, John Cooper, Owen Thorp, Bert Toms, Carl Hauser, Harry Williams, William Cooper and Herb Ortman. After reaching Liberty Corner they attended a dance in Koechlein's Hall and reached home at 2 a. m.

The Coontown Ladies' Aid will hold a valentine social at the home of Mrs. John C. Cooper tonight. If stormy next fair evening.

Mr. and Mrs. W. Howard Toms entertained over Sunday the Misses Alberta Conlan, of Paterson; Cecilia Manly, of Newark, and Anna Conlan of Pennsylvania.

John H. Cooper, William Drake and Owen Thorp visited friends in Paterson, Sunday evening.

Miss Bertha Steffens, youngest daughter of Mr. and Mrs. Rudolph Steffens, is confined to her home by illness.

David Levitz, who has been in St. Luke's Hospital, suffering from appendicitis, returned to his home at Mt. Bethel, Saturday.

Jacob Wurster is suffering from blood poisoning in his hand.

Peter Thorp, who has been visiting in Jersey City, has returned to his home at Hill Top Farm.

Camille Dubois spent Sunday with his mother.

William Selden, of New York city, visited friends here Saturday.

Special services were held in the churches in this vicinity, Sunday. An excellent sermon on peace was preached by Rev. George Bowers and Rev. Dr. Mount. Special music was rendered in the Mt. Bethel church by the choir, consisting of Mr. and Mrs. Roddy, Grace Horton, Rachel Winn and Joseph Zeglio.

M. Kuntz, of Newark, who recently purchased land of the Kline Realty Company, expects to start building this month.

Charles Dietrich, of New York city, visited his parents, Mr. and Mrs. Earl Hutchinson, of Mt. Horeb, Sunday.

P. H. S. AUDITORIUM A POPULAR CENTRE

Many Activities Have Set Seal of Social Approval on the Hall.

The popularity of the High School Auditorium as a place where large entertainments may be given is proving a surprise even to those who from the first have favored the policy of throwing open the High School to public uses when not needed for school purposes.

This season, the fact that the Yale Club New Year dance, the hospital dances and the Masons' reception have been successfully handled in the auditorium, has set the seal of social approval on it, and the vacant dates are filling up rapidly.

In the course of the year it is expected that a very substantial sum will be realized from such rentals, which will help keep down the cost of maintaining the building.

The swimming pool is also proving a popular feature, and practically every evening in the week has been engaged by classes formed among Plainfield residents.

Those who regard a school as a place to be closed when not in use by the children and teachers at first looked on this innovation with some misgiving. There is, however, sound sense in the argument of the Board of Education that having provided at a large expense our school buildings, it is foolish to lock them up except for six hours a day for five days a week, when money can be saved and a public use served by opening them when not needed for the children.

THE PLAINFIELD THEATRE

The Plainfield Theatre will have as its offering tomorrow the screen production of David Belasco's masterpiece, "The Girl I Left Behind Me," as originally produced by Charles Frohman. Neither effort nor money has been spared in preparing this photoplay for the moving picture devotees. The scenes of the play are laid in and around a lonely frontier army post in the old Indian days, and in order that the vivid atmosphere of the piece be retained to the fullest extent, the entire company was sent to Fort Assinaboine, Montana. There, amidst the rugged Western scenery, with real cavalry troopers, and with real Indians, the scenes of this virile military drama were enacted for the camera. Robert Edeson, who has been secured to lead in "The Girl I Left Behind Me," is universally known to the theatre-going public, as the star of the many Broadway successes. As Lieutenant Hawksworth in the present production, Mr. Edeson has a part well fitted to his exceptional abilities, and the dashing manly courage with which the young officer meets the many difficulties and dangers that confront him make a way for him into the heart of the spectator as well as into the heart of the heroine, who is most charmingly portrayed by Claire Whitney, the talented leading lady of the William Fox Stock Company. The offering at the Plainfield Theatre, Thursday afternoon and night, will be Harry Hasting's "Tango Queens," and on Friday and Saturday the attraction will be the photo-play production of "The Man from Mexico," with John Barrymore in the leading role.

PROCTOR'S THEATRE

The first reel of the absolutely authentic war pictures of the European war, which will hereafter be shown in a bi-weekly series, were presented at Proctor's Theatre, yesterday afternoon and last night. They are undoubtedly the most vivid and realistic "movies" ever presented, and held the spectators enthralled from the initial to the concluding scenes. Those flashed upon the screen yesterday were by the only official war photographer, Roy Chandler, and they will be repeated today and tomorrow. An absolutely new reel will be presented Thursday, Friday and Saturday. The five-part feature photoplay, "Mignon," pleased large audiences yesterday and will be repeated at all performances this afternoon and tonight. Miss Beatriz Michelena, who portrayed the title role, tightened the grip which she has secured with her Plainfield friends. Yesterday's change of vaudeville brought five excellent acts to the theatre. The headliner was Rex's Manikins, a ludicrous production of marionette comedy that kept the house in roars of laughter. The other numbers were La Salle & Raymond, novelty singing and dancing act; the Leon Sisters, a company of four presenting a thrilling tight wire offering; the Palace Trio, comedy singing, and Edith Mote, in a protean singing and quick change act.

THE DAILY PRESS IN DUNELLEN will be found on sale or delivered to any address every afternoon by Edward Penock, druggist and newsdealer.

—It pays to use the advertising columns of The Press.

—Few classified advertising tasks are easier to accomplish than the renting of desirable property.

HEARN

Fourteenth Street New York West of Fifth Avenue

Worth-While Clearances From Here and There

Now is the time to shop to greatest advantage.

These are great values—there are many more in lots too small to advertise—you cannot afford to miss them—if you desire to save money.

Be Here Tomorrow:

Clearance of Women's Long Kid Gloves—12 button—pique—emb'd backs—three pearl clasps—tans, black and white—were $3.49 . . . . 2.69

Women's Pique Gloves—one clasp—em'd backs—gray, tans, black, white—were $1.98 . . . . . 1.49

Women's Pique Gloves—were $1.49 . . . . . 1.29

Women's Fabric Gloves—black and colors—lined and unlined—all sizes in lot—reg. .29 . . Clearance .19
Wool—black—reg. .49 . . . . to clear .29

White SILK Gloves—black embroidery—were .59 . . . Clearance .49

Clearance and Red Tickets Lots of Art Leather and Felt Scarfs and Cushion Slips—were $1.49 to $5.98 . . Now .98 to 3.98

Clearances of Stamped Centre Pieces, Scarfs and Pillow Slips—various patterns—were .29 to .98—NOW .19 to .69

Clearance Lots of Women's Fancy Handkerchiefs—white and colors—some linen—embroidered corner—slightly soiled—were .12½ 7

Initial Handkerchiefs—for men and women—pure linen—not all letters—two inch hems—reg. .25 .19

Men's Linen Initial Handkerchiefs—not all letters 9
½ dozen for 50

Empire and Suit Gridle Cords—silk—2 yds. long—fashionable colors—tassel ends—extra value 39
In Trimming Dept.

Clearance Lot of Women's Handsome Girdles and Accordion plaited Tunics—silks, charmeuse, also velvet combinations—choice colors and black—
Were $4.50 to $6.00 . . . . NOW 3.00
Were $1.98 & $2.50 . . . . NOW 1.25
In Jewelry Dept.

Men's Fleeced Shirts or Drawers—broken sizes—were .49 35

Men's Wool Mixed Underwear—double back and front or single breast shirts—drawers—broken sizes—to 50 inch—were .75 and .98 59
Finer—were $1.19 87

Men's Shirts and Drawers—ribbed—heavy cotton—broken sizes—were .44 29

Men's White Unlaundered Shirts—open back and front or back only—linen bosom—sizes 17 to 19 25

Men's Fancy Vests—six button—broken sizes—were $1.95 . . . . . 1.55

Dress Vests—were $2.95 and $3.95 . . . . . 2.55

Women's Collars and Sets—laces and embroidered organdie—white and ecru—reg. .49 37

Clearance of wide Ribbons—satins, moires and taffetas—plain colors and Dresdens—23 and 25 ct. values 20

Women's Leather Handbags—various shapes—colors and black—silk or leather lined—were .98 69

Clearances and Red Ticket Lots of Embroidery Flouncings—26 inch—slightly soiled—
Were .69 and .79 . . . . NOW . . .49
Were .98 . . . . . NOW . . .69
Were $1.25 & $1.49 . . NOW . . .98
Were $2.25 & $2.49 . . NOW . . 1.69

72-inch White Brussels Nets—suitable for linings—reg. .49 35

Clearances of Chiffon Veils—many styles and colors—
Were $2.25 . . . . . NOW 1.75
Were $1.79 . . . . . NOW 1.39
Were $1.39 . . . . . NOW .89

Rogers AA and A1 Serving Spoons—reg. .79 each 50

Casseroles, Bowls, Fern Dishes and Butter Dishes—regularly $3.98 . . 2.85

Muslins Sheetings Sheets Bed Coverings

February 27th we inventory stock. hence these attractive price cuts.

Fine Bleached Muslins—36 inch—also 39 inch Unbleached Muslins—were .7¾ 5½

Bleached Sheetings—2¼ yards wide—worth .27 18

Bleached Sheetings—2½ yards wide—worth .29 20

Unbleached Sheetings—2½ yards wide—worth .27 18

SHEETS AND PILLOW CASES.

Clearance of Surplus, therefore, not all sizes.

PILLOW CASES—Will-Wash-Heavier.
50x36—worth .22 15
54x36—worth .24 17

SHEETS.
90x90—worth .74 59
81x90—worth .69 54
63x90—worth .59 44

SHEETS—Dwight Anchor and Utica.
90x90—worth .94 69
63x90—worth .69 54
54x90—worth .64 49
All measurements before hemming.

DRESS GOODS and COATINGS

Best Bargains of Season, Because of Clearance Prices. Late Season Fabrics.

GENUINE SCOTCH TWEEDS—54-inch—fine wool—smart combinations—for military, sport and country club suits—reg. $1.98 69

DRESS AND SUIT FABRICS—50-inch—all wool—armure, fancy serges and granite cloths—fashionable colors—were $1.29 89

COVERT SUITINGS AND COATINGS—54-inch—wool and worsted—smart light and dark shades—Exceptional Values . . . . .98 to 1.89

54-INCH CHINCHILLAS—Zibelines and Novelty Back Cloakings—all wool, navy, gray, garnet and black in lot—were $1.98 to $2.98—to clear 1.49

54-INCH COATINGS—All wool—diagonal mixtures, close nap, plain and plaid zibelines, also novelty mixtures—good colors—were $1.49 and $1.59 98

BLACK PO-MOIRE—and Chiffon Velour—50-inch—jet black—for handsome evening coats and opera wraps—were $3.98 . . . . . 3.98

Curtains, Draperies, Couch or Table Covers or Hangings

Inventory Preparations, hence a vigorous clean-up!

It is far easier to inventory cash than merchandise.

Point Arab Bonne Femme Curtains—72-inch—corded designs—fine for show windows—were $9.98 . . . . . 6.98

Clearance of 2 to 5 Pr. Lots of LACE CURTAINS, as follows:

Curtains of Real Lace Renaissance French Lace Marie Antoinette Irish Point — Were $9.98 to $11.98 — 7.98

Curtains of French Net Fine Nottingham Imported Scrim Irish Point — Were $4.98 — 2.98

Clearance of Armure Damask Portieres—best colors—fringed top and bottom—were $2.49 . . . . . 1.69

Fringed Armure with Tapestry Borders—also sunfast in solid colors—were $3.98 . . . . . 2.98

Portieres of Frou Frou Silk Damask, Reversible Brocades, etc—rich color tones including pastel colorings—were $11.98 and $13.98 . . . . . 7.98

Couch Covers—clearances Extra wide Tapestry—Oriental colorings—were $1.69 . . . . . 1.29

Fine Tapestry Couch Covers—reversible—Oriental rug designs—value $3.98 and $4.98 . . . . . 2.98

Fine Moquette Couch Covers—excellent effects—reg. $9.98 . . . . . 7.98

Clearance of short length Tapestries—Entire Stock—¾-yds. sq. to 3 yds. long—each . . . . .19 to 1.98

50-inch Furniture Plushes—Panne or deep pile mohair—elsewhere $4.50 and $5.00 . . . . . 2.95

French Net Curtainings—Marie Antoinette and Renaissance designs—single border or panels—were .59 and .69 39

Imported Vestibule Panels—Renaissance and Marie Antoinette 24 to 36-inch motif on French net—value $2.49 and $2.98 . . . . . 1.49

Plain and Fancy Scrims—double borders—plain or Colonial centres—value .19 12

Double Bordered Scrims—plain centres—value .25 15

Macramette Borders—dainty boudoir designs—value .29 19

MORNING SPECIALS—Tomorrow, Wednesday, Until 1 P. M.

To prevent dealers buying, quantities restricted. No Mail or Telephone Orders.

$1.69 H. S. Linen Cloths 1.09
large enough to seat six—neat patterns.
LINENS—MAIN FLOOR.

74 ct. Bleached Sheets 52
90x99 (before hemming), dependable quality—no dressing.
MUSLINS—BASEMENT.

14 ct. Bleached Towellings 9½
17-inch — all linen — red stripe borders.
TOWELLINGS—MAIN FLOOR.

35 ct. Opaque Window Shades 22
7x3 ft. (note length), white and best tints.
SHADES—THIRD FLOOR.

17 ct. New Decorative Burlaps 9½
36-inch—plain colors for wall coverings, etc.
UPHOLSTERY—BASEMENT.

$4.98 Women's Serge Dresses 2.87
Navy, black, Copenhagen and green — satin trimmed collar — crushed belts—sizes 34 to 46.
WOMEN'S DRESSES—SECOND FLOOR.

$2.98 & $3.98 Boys' Overcoats 1.95
Navy and gray chinchillas—also cheviot overcoatings—Balmacaan, Russian and school models—plain or belted, according to style—3 to 17 yrs.
BOYS' CLOTHING—THIRD FLOOR.

39 ct. Women's Cashmere Gloves 27
2-clasp—fleece lined—black only.
GLOVES—MAIN FLOOR.

98 ct. Leather Hand Bags 69
Pin morocco and other grains—leather and silk lined—panier and ribbon handles.
LEATHER GOODS—MAIN FLOOR.

12½ ct. Dress Ginghams—32 inch . . 7¾
Plain colors of blue, pink, brown, gray, etc.—durable quality.
WASH DRESS FABRICS—BASEMENT.

75 ct. All Wool Diagonals 42
Fine or wide wale—tan, Copenhagen, mahogany, taupe, olive, navy and black.
DRESS GOODS—MAIN FLOOR.

79 ct. Messalines—35 inch 58
White, ivory, cream, black, light and dark colors—lustrous finish.
SILKS—MAIN FLOOR.

34 ct. Silk Mixed Pongees 21
35 inch—soft lustrous fabrics—in street and evening shades.
WASH DRESS FABRICS—BASEMENT.

79 ct. French Lingerie Batiste 60
45 inch—soft and silky, for dresses, blouses, infants' clothes, etc.
WHITE GOODS—MAIN FLOOR.

$1.24 Heatherbloom Petticoats 76
Black—shirred flounces.
PETTICOATS—SECOND FLOOR.

Clock Signs Denote Morning Specials. Look for the Clocks! Look for the Clocks!

Plainfield Daily Press

LESLIE R. FORT.....Managing Editor

Published Daily except Sunday, by the PLAINFIELD PRESS COMPANY, 105 North Avenue.

Entered at the Plainfield, N. J., Post-office as Second Class Mail Matter.

TELEPHONE PLAINFIELD 1300.
Private Branch Exchange connecting all departments.

Two cents a copy. Ten cents a week. $5.00 a year in advance. Delivered by carrier or by mail. No extra charge for papers mailed to points in the U. S. and Canada.
Any subscriber failing to receive a single issue will confer a favor by notifying the business office.
Advertising rates realled on application.
Copy for change of Advertisement to ensure change for same day must be at the office by 9:00 a. m.

FEB. 16TH IN HISTORY.

1656—Spain declared war against England.

1754—Died, Richard Mead, who introduced innoculation, later improved by Jenner.

1760—Cherokees attacked Fort Prince George in Virginia, but were repulsed.

1804—Stephen Decatur, on his 25th birthday, led a daring band of volunteers in the harbor of Tripoli, who burned the captured frigate Philadelphia.

1852—Homeopathic college at Cleveland destroyed by mob, because of discovery cemetery graves had been robbed for experiment purposes.

1853—Steamer Independence, bound for San Francisco, wrecked on Margaretta Island and burned; 129 lives lost.

1862—Fort Donelson, Tennessee, surrendered to Grant, with 15,000 men.

1871—Termination of Franco-Prussian War; Belfort garrison marched out with military honors.

1882—Congress voted a pension to Mrs. Garfield, widow of martyred president.

1899—Died, Felix Faure, president of France, age 58.

1913—Huerta proclaimed President of Mexico; President Taft reaffirmed his policy of non-intervention.

Plainfield, N. J., Feb. 16, 1915.

THE SHIP PURCHASE BILL.

The long and determined opposition to the ship purchase bill has surprised no reflecting observer. However urgent may have been or still may be the need of facilitating the export of American goods, the proposition for the Government to go into the shipping business would be startling at any time, and under existing circumstances the most ordinary prudence would seem to demand very careful consideration before inviting such hazards as are likely to be involved.

The sober sentiment of the country that supported President Wilson in his veto of the immigration bill with its short-sighted literacy test, has at no time since last August seemed to approve his efforts to push the ship purchase bill. In some parts of the country there may still be a desire to see the Government do something to meet a crisis presented by a temporary scarcity of ships, but there has been no indication of a great popular demand. The proposition appears to be an artificial creation of the Administration rather than an expression of the popular will. About the only thing that the people have unmistakably demanded during recent months is that the ship of State shall be steered clear of the whirlpool of war, and there have been marked evidences of wide apprehension lest the adoption of this proposition should lead toward the very danger which the country as a whole earnestly desires to avoid.

We hear of no ships immediately available for purchase except interned vessels flying the German flag, and thus the scheme is confronted by international complications at the outset. In recent years we have relied on the more or less well founded impression that England would endure much before going to war with the United States, but England is only one of several allies, including Japan, and these several allies, engaged in a life-and-death struggle with the German military power, will hardly be inclined to place the needs of American commerce above their own supposed interests. The possibility of grave complications leading to serious trouble with one or all of the allied powers is not a matter to be dismissed with a wave of the hand. Already the seizure of privately-owned American ships has caused much disturbance and there is no telling where the seizure of Government-owned ships might lead.

There has been frequent assertion that the danger is imaginary but no conclusive argument. Unfortunately the merits of the question have been to a large extent lost sight of in a struggle of parties. The Republicans have appeared to be almost frankly partisan and the Democrats have seemed to fight for their power to pass the bill rather than for the bill itself.

Even were the dangers of international complications removed, a Government shipping trust with which privately owned vessels could not compete would still appear to be a more than questionable proposition. This no doubt in part explains the opposition on the Democratic side. The Democrats of former times would certainly not have approved the bill's proposal to repeal the navigation laws and to put the framing of "all rules and regulations" affecting shipping and commerce within the discretion of a Government shipping board; for this involves not only an enormous grant of uncontrolled power but a long step forward in the process of weakening the co-ordinate legislative branch of the Government and further strengthening the Executive, in this instance through his influence as the appointing power.

And, after all, what is to be said of the alleged urgent need of this experiment in State socialism? The project came to life last August when ocean navigation was almost completely suspended, and since then the conditions have greatly changed. Even before the end of September grain shipments were very large. For the month of December cotton shipments exceeded those of the previous year. Now the exports of both grain and cotton are reported as far above the figures for a year ago. In view of these facts and of the hazards involved, it is difficult to understand the Administration's persistence in this matter.

It is true enough that if Germany's "war zone" decree can be made effective American exports will again be reduced, but the creation of a Government marine could not of itself remove embarrassing conditions of this or any other similar kind.

It would seem to us that the ministers are unduly alarmed about the moving pictures that are being shown in Plainfield. The theatres here are all conducted by men who realize that the sensational and vulgar type of pictures do not appeal to their audiences, and so far as it is within their power they try to keep all objectionable pictures off their programs. At times reels are sent on from the exchanges, and are run once before their real character is understood, and frequently they are immediately dropped for the day, emergency reels being carried to run in their places. The proprietors of the theatres are glad to have criticism of the pictures shown, and to co-operate with the ministers, or anyone else in suppressing objectionable ones, and the clergymen could probably have accomplished as much by going direct to the managers, as by taking appeal to the City Council.

The longer the matter of securing a city building is delayed, just so much greater will become the expense when the work is put under way. The same thing is true in the matter of public parks. Aside from the need of these two features Plainfield is well up with other cities of similar size, or at least will be when the new postoffice is finished. There will aways be people who will kick about the expense of such improvements, and those people can never be satisfied, but if the Council goes ahead and plans for them in the near future, they will have the support of the large majority of Plainfielders.

If it takes a postal card four days to come from California and three days to come from Dunellen, how long will it take for one to go from East Fourth street to Front street?

OUTLINES VALUE OF LATIN

(Continued from page 1.)

of instruction in the local institution and many heretofore objectionable points were cleared up by arguments presented by the author of the paper. It was stated that ninety per cent. were used in the "manufacture" of French, Italian and Spanish.

Mrs. Stephen Voorhees, of the local association, made an exhaustive report of the work at the recent Congress of Mothers, in Atlantic City, which she attended as a delegate from the Parent-Teacher Association. She outlined the points raised at the sessions and described their adaptabiltiy to local work along similar lines.

The Plainfield High School Association last night by an unanimous vote, decided to join the Plainfield Federation of Parent-Teacher Associations.

Miss Miller's paper in part follows:

"Several very striking carts illustrate the supreme nature of the classics and a mastery of the literary English. The number of inferences in English history is astonishingly large as is also the number of English poems on classical subjects with a Latin title. When considering this same topic from the other point of view it is certain that transiation affords an opportunity of daily practice in the use of precise and vigorous English. Since a Latin word often has many meanings and shades of meanings in English it is sometimes a very difficult matter to translate and choose the right one and the exercise of this critical faculty may be made a very practical training in the way of English expression.

"The students of modern languages—French, Spanish and Italian—are quick to testify to the help Latin is to them. Sometimes pupils studying German, a language which of course has no etymological connection with Latin, speak of a 'language sense' they have acquired from their study of Latin.

"Among the very highest benefits derived from the translation of Latin and the writing of prose is the habit of 'mental accuracy' that is thereby developed. The power of voluntary attention, which means control of the will, will necessarily be heightened by nice discrimination which is demanded by this exercise.

"The immense help in the spelling of the English language is a phase we must not overlook. A student of Latin can scarcely fail to spell correctly many words that might otherwise be puzzling; such as separate, calendar, increditable, pessimist and very many others.

"Other charts show how an understanding of art and decorative designs in general is vastly broadened; and how at the same time the terminology of science is made infinitely clearer to the student of classics; and how in such professions as low theology, medicine, architecture, etc., the use of classical terms is very common.

"In innumerable other ways Latin proves itself every day of constant help. In our new school there is a steadily growing tendency to broaden the classical course. Last year we introduced a new author in the translation work of each year. No student can now complete the Latin course in the Plainfield High School with the impression that Cicero, Caesar and Virgil constitute all Latin literature."

APPROVE SCHOOL BONDS

(Continued from page 1.)

member of the fire department was received and accepted. Mayor Leighton Calkins appointed former Police Captain Christian Frederickson a special officer thereby giving him the power of arrest and an opportunity to act as a watchman in his neighborhood in the Netherwood section. The appointment was confirmed.

Councilman Francis J. Blatz reported back the communication from the Government in connection with the proposed widening of East Second street; also Corporation Counsel Charles A. Reed's report on the certiorari proceedings instituted by Fred Endress in the matter of widening Madison avenue, with instructions that he take such action as he may think best.

Mr. Blatz also stated that in connection with complaints about driveways and sidewalks out of repair, that he proposed to take this matter up in the near future and arrange for public hearings. It is the desire of the street committee that as far as possible concrete take the place of flagging in laying walks.

A communication from the East End Civic Association requested the Council to have walks laid on Leland avenue, East Second street and other thoroughfares in the East End. This was referred to the street committee. The report of Overser of the Poor Garret T. Dunham was received and filed.

NATIONAL OFFICERS TO SPEAK AT RALLY

Missionary Societies to Gather at First Baptist Church Tomorrow.

Missions form such a vital part of church activity, that leaders like Mrs. Helen Barrett Montgomery, Mrs. Henry W. Peabody and Rev. Arthur C. Baldwin should attract many hearers in the community. Mrs. Montgomery and Mrs. Peabody will address the Missionary Societies of this city and vicinity tomorrow afternoon at the First Baptist church at 3 o'clock. Mrs. Montgomery is president of the Woman's American Baptist Foreign Mission Society and Mrs. Peabody is vice president of the same society. Both speakers have a national reputation for eloquence and force.

A Baptist rally will begin with a devotional service at 2 o'clock in the lecture room of the church. Rev. Dr. Claire, of East Orange, will make a short address. All Baptist women in this vicinity are urged to be present. Rev. Arthur C. Baldwin, associate foreign secretary of the American Baptist Foreign Mission Society, will be the speaker in the evening. All the services promise unusual interest. The public is invited to attend the services in the main part of the church.

EXCHANGE FUND CONTINUES TO GROW

A Total of $405 Has Been Subscribed to Aid the Institution.

The Plainfield Exchange for Woman's Work at a meeting this morning elected Mrs. Frederick Goddard president, Mrs. Horace N. Stevens treasurer, and Mrs. Edward J. Patterson recording secretary, thus completing the election of last week. The Exchange is greatly encouraged over the prospects of securing the needed support to continue the institution and the new officers have taken hold with much enthusiasm and the outlook for the year is promising.

The special fund being raised to aid the Exchange was increased today by three additional subscriptions, one of $25 from Mrs. Jabez Gilbert, one of $15 from Mrs. Wilbur H. Rogers, and $5 from a "Friend." This makes the total to date $405. It is hoped that other friends will come to the aid of the Exchange and thus help to raise the fund of $1,000, which will put the institution on a good financial basis.

There are 90 consignors in this city and vicinity whose families are helped by the Exchange and last year they received a total of $6,623.42. There are 58 out of town consignors who received $900, showing that the greatest benefit is going to Plainfielders.

The subscriptions to date are as follows:

Mrs. C. W. McCutchen	$25
Mrs. Jabez Gilbert	$25
"A Friend"	$20
Mrs. Wilbur H. Rogers	$15
W. L. Smalley	$10
George S. Clay	$10
Mrs. R. A. Claybrook	$10
Seymour Perkins	$10
Anoymous	$10
Howard C. Tracy	$10
Howard H. Williams	$10
Mrs. Albert Zerega	$10
George P. Mellick	$10
Marion S. Ackerman	$10
Mrs. Marion S. Ackerman	$10
Senator James E. Martine	$10
Mrs. J. F. Harman	$10
Kenneth E. Runyon	$10
"In Memoriam"	$10
Mrs. E. C. Wescott	$10
L. E. Waring	$10
Archibald Cox	$10
Louis G. Timpson	$10
A. F. Streuli	$10
The Daily Press	$10
O. G. Waring	$10
Mrs. Angus McKenzie	$10
R. Henry Depew	$10
Dr. Frank C. Ard	$10
J. M. Whiton	$10
O. T. Warring	$10
Mrs. J. L. Ludlum	$10
Mrs. Walter Scott	$10
D. W. Martine	$10
Mrs. D. N. Groendyke	$10
"H. E. M."	$ 5
"A Friend"	$ 5
Total	$405

THIRTEEN NEW LIGHTS AUTHORIZED BY COUNCIL

Thirteen additional electric lights including three 350-candle power lamps, were ordered installed throughout the city at the adjourned meeting of the Common Council, last night, the resolution being offered by Councilman Theodore Martin, chairman of the light committee.

The 350-power lamps are to be placed on Watchung avenue, between Front street and the bridge; South Second street and Rushmore avenue and on East Fourth street, between Park and Watchung avenues, while the other lights, 32-candle power are to be distributed throughout the East End of the city.

COMING EVENT.

TODAY.

Heavenly Rest Church Reception.
Basketball at Columbus Club.
Democratic Club Meeting.
T. A. B. Ladies' Night.
Vaudeville at Proctor's.
Photo-plays at Plainfield Theatre.

TOMORROW.

Valentine Supper at Temple Baptist Church.
Jr. O. U. A. M. Euchre.
Muhlenberg Alumnae Social.
Grand Lodge, K. of P., Meets at Trenton.
Poultry Association Meeting.
Vaudeville at Proctor's.
Photo-plays at Plainfield Theatre.

THURSDAY.

Robert Weyh, Jr., Lectures at High School on "California and the Panama Exposition of 1915."
Recital at Park Club.
Elks' Reception.
Loyal Daughters' Bible Class of Hope Chapel Annual Dinner.
Vaudeville at Proctor's.
"The Tango Queens" at Plainfield Theatre.

FRIDAY.

Building Trades Council.
Valentine Basket Supper at First Baptist Church.
Annual Meeting of Missionary and Aid Society of Warren Chapel.
Miss Mead Lectures on "China."
Vaudeville at Proctor's.
Photo-plays at Plainfield Theatre.

SATURDAY.

Company K Fair.
Vaudeville at Proctor's.
Photo-plays at Plainfield Theatre.

TEMPERATURE REPORT.

The temperature report from The State Trust Company today is as follows: 9 a. m., 43 degrees; 11 a. m., 44 degrees; 1 p. m., 44 degrees.

The Daily Press will be glad to have its attention called to any misleading or untrue statement, if such should appear at any time in an advertisement in its columns.

Readers are requested to assist in protecting themselves and legitimate advertisers.

Next Week Demonstration of Standard Sewing Machines

Third Week of the FEBRUARY FURNITURE SALE

Next Week Demonstration of Standard Sewing Machines

Buy now and save something worth while. By paying a deposit, your selections will be stored and delivered at your convenience.

February Prices on Bed Outfits.
$8.50 Outfits, now $6.95
$11.00 Outfits, now $8.95
$13.50 Outfits, now $10.95
$21.00 Outfits, now $18.95
$25.00 Outfits, now $21.95
$29.50 Outfits, now $25.95

February Prices on Dining Tables.
$29.50 Tables, now $25.95
$22.50 Tables, now $18.95
$19.50 Tables, now $16.95
$14.98 Tables, now $11.95
$12.98 Tables, now $10.95
$9.50 Tables now $8.45

February Prices on Library Sets.
$39.50 3-piece Sets, now $35.95
$35.00 3-piece Sets, now $30.95
$27.50 3-piece Sets, now $24.95
$22.50 3-piece Sets, now $19.95

February Prices on Couches.
$42.00 Couches, now $38.95
$23.50 Couches, now $19.95
$16.50 Couches, now ..... $.13.95

February Prices on Brass Beds.
$35.00 Beds, now $31.95
$29.50 Beds, now $25.95
$26.50 Beds, now $22.95
$24.50 Beds, now $19.95
$19.50 Beds, now $14.95
$16.98 Beds, now $10.45

February Prices on Buffets.
$42.50 Buffets, now $38.95
$39.50 Buffets, now $34.95
$28.00 Buffets, now $24.95
$26.50 Buffets, now $22.95
$19.50 Buffets, now $16.95
$16.50 Buffets, now $14.95

February Prices on Library Tables.
$11.00 Tables, now $9.95
$9.50 Tables, now $7.95
$6.50 Tables, now $4.95
$4.00 Tables, now $2.95

February Prices on Morris Chairs.
$22.50 Morris Chairs, now $18.95
$19.50 Morris Chairs, now $17.95
$15.00 Morris Chairs, now $12.95

February Prices on Dressers and Chiffoniers.
$49.00 Pieces, now $44.95
$39.00 Pieces, now $34.95
$32.50 Pieces, now $28.95
$29.50 Pieces, now $25.95
$23.50 Pieces, now $19.95
$14.50 Pieces, now $12.45

February Prices on Mattresses.
Cotton and Cotton Felt Mattresses, direct from Kentucky at about two-thirds their actual value:
$8.00 Quality, now $5.95
$10.00 Quality, now $7.50
$13.00 Quality, now $10.75
$16.00 Quality, now $12.50

February Prices on Hall Racks.
$20.00 Hall Racks, now $17.95
$16.50 Hall Racks, now $14.95
$15.00 Hall Racks, now $12.95
$13.00 Hall Racks, now $11.45

February Prices on Ladies' Desks.
$11.98 Desks, now $9.95
$9.50 Desks, now $8.45
$7.98 Desks, now $5.95

BUY RUGS NOW AT SPECIAL FEBRUARY PRICES

Axminsters, French Wiltons, Royal Wiltons, Colonial Art Rugs, etc.

A Spring Millinery Special

A new lot of Untrimmed and Ready-to-wear Hats in satin and silk and straw combination; $3.00 to $5.00 values **$1.00**

The Red Figures Are the February Furniture Prices

Woodhull & Martin Co.

PROFIT SHARING COUPONS WITH ALL PURCHASES.

The Red Figures Are the February Furniture Prices

Wood Brook milk is health insurance. Such milk saves doctor's bills for the baby and may save the baby's health. Your doctor knows these facts. Ask him.

Did you ever taste Wood Brook buttermilk?

It is delicious.

This scientific buttermilk aids digestion.

Send for circular.

WOOD BROOK FARMS.
Phone 1035. Plainfield, N. J.

HEADQUARTERS FOR
GIBSON'S
RYE
E. C. WESTCOTT
115 East Front Street.

An Emulsion Easy to Take

Colds, grip and coughs tend to lower one's vitality. To build up your body and overcome this weakened vitality you need a medicine food such as our

Emulsion of Cod Liver Oil.

It will soon give you additional strength and promote your health. It is pleasant to take because it is made of pure, fresh Norwegian Cod Liver Oil.

PRICE 50c LARGE BOTTLE.

SCHREINER BROS.
PRESCRIPTION DRUGGISTS.
Park Ave. and Second Street.

ORGANIZED 1875

THE INCOME DERIVED FROM A BANK ACCOUNT

in our Savings Department is an income on which you can always depend.

Deposit your savings here—where they will receive 4% Interest—and be protected by ample capital and surplus.

4% Interest Paid on Savings Accounts.

CITY NATIONAL BANK

PLAINFIELD, N. J.

"BRITANNIA RULES THE WAVES"

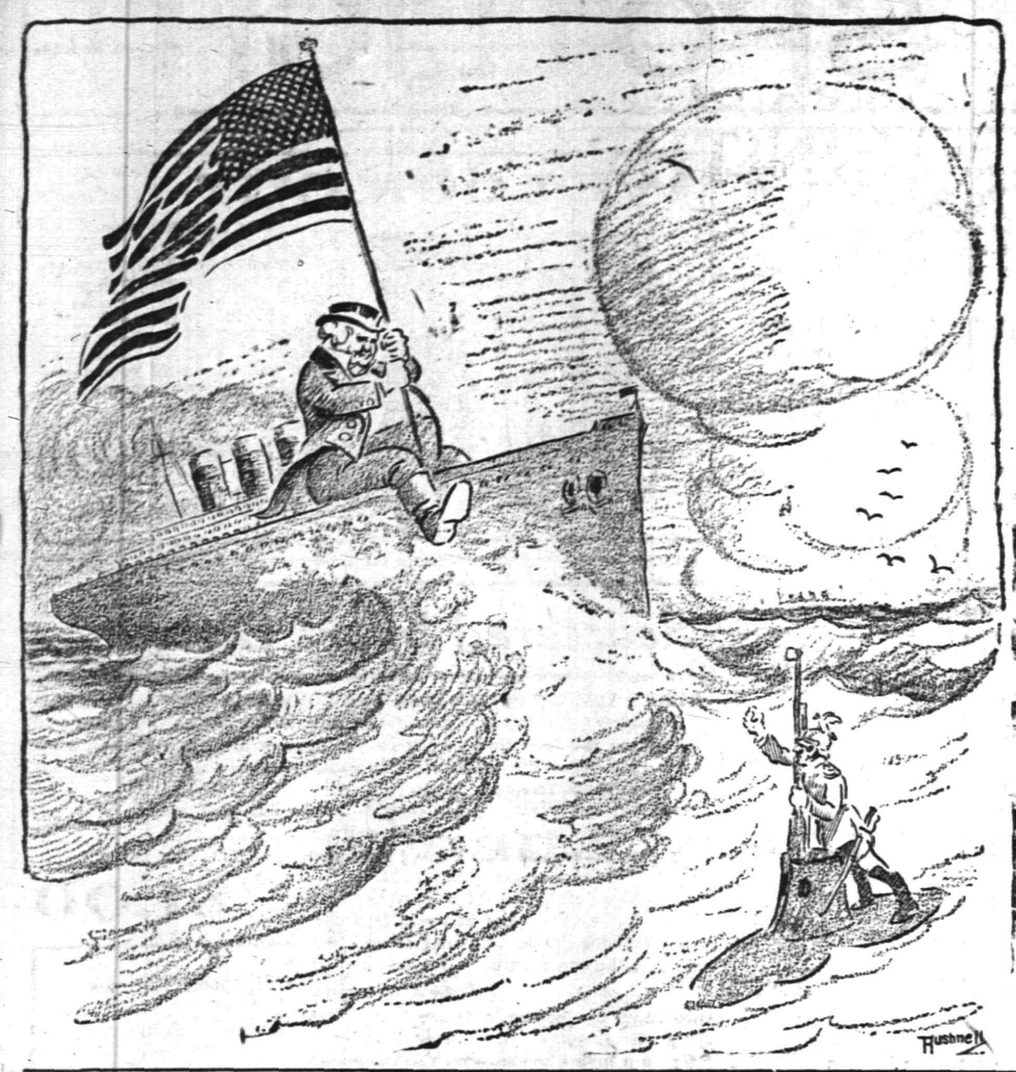

Watchung Ave. and Fifth St. **Telephone 760---761---762---763**

Neumann Brothers Company

Efficient and Rapid Delivery Service to All Parts of the City

Special for the Lenten Season

Imported and Domestic Packs

1-lb flat can Columbia River Salmon, can 24c
½-lb flat can Columbia River Salmon, can 14c
1-lb tall can Red Alaska Salmon, a very fine fish, can.....16c
1-lb can flat Premier Lobster, the best packed, per can 55c
½-lb can flat Premier Lobster, the best packed, per can 30c
Japanese Crab Meat, Sui Brand, per can 25c
8-oz. can Premier Shrimp, dry packed, per can 25c
4-oz. can Premier Shrimp, dry packed, per can 15c
15-oz. can Premier Shad Roe, per can 30c
7½-oz. can Premier Shad Roe, per can 20c
13-oz. size Premier Tuna Fish, per can 25c
7-oz. size Premier Tuna Fish, per can 18c
Crosse & Blackwell's Yarmouth Bloaters, per can 35c
Marshall Kippered Herring, plain, per can 18c
Marshall Kippered Herring in Tomato Sauce, can 20c
Stuart's Kippered Herring, plain, per can 18c
Stuart's Kippered Herring in Tomato Sauce, per can.....20c
Booth Sardines in Tomato Sauce, can 20c
All the leading brands of Imported Sardines, can 16c, 25c, 30c

THE CELEBRATED NOMONA GOODS

Sardines in Tomato Sauce, can 15c
Sardines in Oil, can.....15c
Baby Mackerel in oil, can....20c
Fresh Mackerel, can 25c
Soused Mackerel can 20c
Soused Mackerel in sauce, can 20c
Kippered Herring, plain, can..13c
Fat Herring in sauce, can....15c
Boiled Cod Roe, can.....30c
Boiled Mackerel Roe, can...20c
Lunch Parte, can 30c

STRICTLY FRESH EGGS

Not over two days old.....38c

APPLES

Table and Cooking.

Fancy Table Apples, per box of 112 .....$1.95
Fancy Baldwins, per bbl...$3.50
Also special price per basket.

FLOUR

Hecker's Superlative, bbl..$8.75
Pillsbury's XXXX, bbl.....$8.75

FRESH VEGETABLES

List Almost Like Mid-summer.
Green Peas.
Green Beans
Boston Head Lettuce
Fresh Rhubarb
Spinach
Romaine Salad
French Endives
Cucumbers
Tomatoes
Celery
Celery Hearts
Cauliflower
Brussel Sprouts
Water Cress

OLIVE OIL

The Best Imported Brands

And priced at exceptional value.
1-gallon can Olive Oil.....$2.85
½-gallon can $1.50
1-quart can 80c
20-oz. so-called qt. bottle...70c
10-oz. so-called pint bottle...40c

BUTTER

Rockdale Print 42c
Very Best Creamery 41c
Elgin Creamery 38c

Corporation Notice.

NOTICE OF SALE OF $100,000 SCHOOL BONDS OF THE CITY OF PLAINFIELD, N. J.

NOTICE IS HEREBY GIVEN, That on Monday, the first day of March, 1915, at 8 o'clock p. m., at the Council Chamber, No. 149 North Avenue, Plainfield, N. J., the Common Council of said City will receive sealed bids for the purchase of $100,000 School Bonds of said City, dated March 1st, 1915, bearing interest at the rate of four and one-half per cent. per annum, payable semi-annually, and maturing serially, $3,000 on March 1st in each of the years 1943 to 1954, both inclusive; $4,000 on March 1st in each of the years 1955 to 1961, both inclusive; and $9,000 on March 1st in each of the years 1962 to 1965, both inclusive. The bonds will be coupon in form but may be registered as to principal only or as to both principal and interest. A certified check for two per cent. (2%) of the par value of the bonds bid for, payable to the Treasurer of the City of Plainfield, must accompany each bid.

No bid less than par and accrued interest will be accepted.

The right is reserved to reject any or all bids.

All proposals or bids must be submitted on forms of proposal especially prepared for that purpose; copies of which may be obtained from the City Clerk or from the United States Mortgage and Trust Co., New York city.

The legality of the issue has been examined by Messrs. Hawkins, Delafield & Longfellow, whose favorable opinion will be furnished to the purchasers. The bonds will be prepared and certified as to genuineness by the United States Mortgage and Trust Co., of New York city, and the bonds will be delivered to the respective purchasers on Wednesday, the tenth day of March, 1915, at the office of the City Treasurer of Plainfield, N. J., unless another time be mutually agreed upon.

Bids will be received for all or any part of such issue.

Dated, February 15, 1915.

By order of the Common Council.

JAMES T. MacMURRAY, City Clerk.

2 16-2-tu

SALARIES OF OFFICIALS FIXED BY THE COUNCIL

Through resolutions offered by Councilman R. A. Claybrook the Common Council at its adjourned meeting, last night, fixed the salaries of City Clerk James T. MacMurray and those of Miss Mary H. Dunham and Miss Ora Bush, the assistants in the clerk's office.

Mr. MacMurray's salary was fixed at $1,200, that of Miss Dunham at $70 a month and that of Miss Bush at $30 a month. The clerk is to turn over all fees coming to his office to the city treasurer, and in the future the city will pay the salary of George B. Wean, city stenographer, which is $600, as well as those of Miss Dunham and Miss Bush.

AUTO BUS LICENSE IS REDUCED TO $5

The much-discussed auto bus ordinance was adopted on second reading at the adjourned meeting of the Common Council, last night, after being amended so as to change the license fee from $15 to $5 a year. Councilman Thomas F. Hylan reported on the amendment and it was promptly adopted without any dissenting votes.

It is understood that the local auto bus company is now satisfied with the ordinance and will offer no further objections to its passage. The $15 license fee was objected to on the ground that it would seriously interfere with the company's business.

DEMOCRATS TO RALLY IN PLAINFIELD TONIGHT

Under the auspices of the Union County Democratic Committee the first of a series of meetings throughout the county will be held in the local organization's rooms tonight. It is expected that nearly the entire committee will attend and a cordial invitation is extended to all interested to be present. There will be several short addresses by prominent Democrats after which refreshments will be served.

These meetings are intended to arouse and maintain the interest of Democrats throughout the county and will be held at some central point easy of access. The sessions are in addition to regular monthly gatherings held in Elizabeth.

—Your "for sale" ad will be found and considered—probably investigated—by some of your "logical buyers."

—PRESS WANT ADS PAY.

Temperance

NEWS AND VIEWS

Conducted by

THE W. C. T. U.

Montgomery, Ala., Feb. 16.—Both houses of the Alabama Legislature have passed over the Governor's veto a bill to prohibit newspapers published in the State from printing liquor advertisements, and to prevent circulation in the State of papers published outside Alabama carrying such advertising.

This new act, which goes into effect immediately, also prohibits liquor advertising by circular, billboard display or otherwise.

"Varsity athletes at the University of Michigan have, as a body, taken a *stand for temperance and clean living* among students.

"Several years ago the fraternities, in the interest of good fellowship united in an attempt to suppress the drink evil. Rules were adopted prohibiting the use of intoxicants in fraternity houses, and freshmen were forbidden to frequent saloons. A no-treat rule was also passed.

"Besides the reforms accomplished by the fraternities, the student body has been signally benefitted by the good offices of the University Health Service in throwing light upon the inevitable penalties that follow in the wake of evil practices. As a result of these sane endeavors in the interest of physical and moral health the drink habit among students has *decreased 25 per cent. annually* during the last three or four years."

Says Lewis C. Reiman, '17 L. member of the football team: "Any practice that dissipates our energies and lowers our efficiency can mean only one thing—a lower standard of school work and athletics."

The Boston (Mass.) Post of January 17 contained the following interesting article regarding the stand taken by Harvard students recently:

"A protest against the serving of beer at the annual banquet of the freshman class was made in an open letter to the Harvard Crimson by F. Treadwell Smith, one of the leading members of the senior class and a member of the Harvard chapter of the Phi Beta Kappa. The prohibitionists admit that their first attempt to shut off the supply of beer in the freshman class is only the first step in the campaign that is to sweep through all the classes and abolish beer at class meetings, smokers and the like. The Harvard Student Council, made up of the leading undergraduates and forming the most powerful student organization at Harvard, has been called upon to stop beer at the freshman banquet.

"An indication that the Harvard square tradesmen are fearful of the spread of the prohibition movement to the university is shown by the fact that one of the students' shops recently packed its show windows with beer steins of all sorts and announced a clearance sale of those articles. The merchant wishes to rid himself of all quaffing paraphernalia in case the millennium arrives and Harvard students swear off on beer."

Prophesying that victory for the woman suffrage movement was assured and stating it as his conviction that the Democratic party cannot afford to line up with the liquor trade, Secretary of State Bryan denounced John Barleycorn in a speech at a banquet of Democratic editors in Indianapolis, on the evening of February 4.

"I want to tell you Democratic editors that the Democratic party cannot afford to stand with the brewer and saloonkeeper as against woman suffrage," Mr. Bryan is reported to have said. "A man is known by the company he keeps, and I want to tell you now that the man who prefers the saloonkeeper's company to that of his wife will not be in the Democratic party long. If we are going to favor woman suffrage, we might as well go the whole hog and drive the saloon out of politics."

On January 1, 1916, Arkansas becomes a prohibition State. On February 1, the lower house of the Legislature by a vote of 74 to 22 passed a bill providing for State-wide prohibition, and on February 5, the measure was passed by the Senate by a vote of 33 to 2. The house bill provided for its going into effect on June 1, 1915, and as amended by the Senate the date is fixed at January 1, 1916. The measure as amended has been concurred in by the house. Governor Hays, in his recent inaugural address, strongly recommended the passage of this law.

On the same day that the house acted on the prohibition bill, the Senate by a vote of 23 to 12 adopted a woman suffrage resolution, which at a special night session on February 5, by a vote of 51 to 19 was approved by the vote of the lower house.

PRAISEWORTHY WORDS FOR BOARD OF ASSESSORS

Corporation Counsel Charles A. Reed called the attention of the Common Council, last night, to the great amount of work performed this year by the Board of Assessors, as well as his own office in the matter of making the tax assessments and then looking after the city's interest in the 678 appeals made to the Union County Board of Taxation, in each case the city being represented by someone from the office of the corporation counsel.

Mr. Reed stated that in the majority of the assessments from which an appeal was taken, the findings of the local assessors were sustained, and in his opinion the assessors deserve much credit for the great amount of work done by them which was without any compensation, as the assessors agreed to give their salaries this year to the city. The communication was referred to the finance committee.

—It pays to use the advertising columns of The Press.

—RECRUITS TO THE RANKS of classified advertisers are coming all the time. And they are winning "the victories of peace" every day.

NEW JERSEY'S GREATEST STORE

Mail and Phone Orders Promptly Filled

HAHNE & CO.

NEWARK

Store Hours 9 to 6 Daily Saturdays Included

An Event of Extraordinary Interest in This Great "Million-More-in-1915" Movement

Sale of Household Needs in Our Basement at 39c Each

—25,000 Pieces of Housefurnishing Goods—China, Glass, Earthenware, Crockery and some more values as high as 98c, at 39c

—We have also placed in this sale for the opening thousands of articles which we wish to close out—QUANTITIES TOO SMALL TO SPECIALIZE—

The Regular Lot Consists of:

Extra Strong Saw Bucks
6 Rolls Bazaar Toilet Paper
Ground Inside Cast Iron Pots
Ground Inside Cast Iron Kettles
7-Quart Size Maslin Kettles
3-Quart Enameled Iron Sauce Pans
3-Quart Enameled Iron Kettles
Extra Strong Press Boards
5-Hook Hat and Coat Racks
Nickel Combination Tumbler Holders
½ Dozen Knives and Forks
Wearever Lipped Sauce Pans
Wearever Berlin Sauce Pans
Wearever Shallow Stew Pans
Wearever Pudding Pans
Wearever Deep Pudding Pans
Wearever Loose Bottom Jelly Plates
Wearever Muffin Pans
Wearever Cups and Saucers
Wearever Fry Pans
Wearever Jelly Pans, Square
Wearever Dairy Pans
Wearever Berlin Kettles
Wearever Fireless Cooker Insets
Wearever Soup Strainers
500 Pieces Best in the World Alumium Ware
No. 2 Heavy Tin Round Wash Kettles
No. 1 Japanned Infants' Baths
No. 3 Galvanized Foot Tubs
No. 1 White Roll Top Bread Boxes
Choice of 3 Sizes Square Bread Boxes
Umbrella Stands
Nest of 3 Canisters—One No. 7 Coffee, one No. 10 Sugar, one No. 20 Flour
No. 7 Wash Boiler with Copper Bottom
Medium Size Garbage Can with Deep Cover
Parker Box Coffee Mills
Heavy White Foot Tubs
Heavy Wood Meat Blocks
Felt Covered Bosom Boards
Medium Pastry Boards

Dustless Mops
Stove Brushes
Dust Brushes
Toilet Brushes
Radiator Brushes
Furniture Dusters
Whitewash Brushes
Crumb Brushes
Wall Brushes
Bailed Griddles
Shallow Long Pans
Scotch Bowls
Yankee Bowls
Griddles, Oval
Oven Pans
Glass Bathroom Shelves
Glass Towel Bars
Bathroom Sprays
Nickel Soap Holders
Nickel Paper Holders
Cobbler Sets

Heavy Coal Hods, either Black or Galvanized
Galvanized Wash Tubs
Heavy Galvanized Water Pails
Los Angeles Vacuum Washers
Heavy Mincing Knives
Kreamer's Polished Iron Bread Pans
Kreamer's Polished Iron Biscuit Pans
Kreamer's Biscuit Sheets
Victor Floor Dressing, 1 Quart
Set of 3 White China Meat Dishes, Rolled Edge
½ Dozen Rolled Edge White China Plates
½ Dozen White China Coffee Mugs
½ Dozen White China Bouillon Cups & Saucers
1 Dozen Thin Tumblers
5,000 Pieces Fancy China, Values up to 98c ea.
Heisey's Colonial Cracker and Cheese Dishes
Heisey's Almond Dishes, ½ Dozen
Heisey's Handled Custard Cups, ½ Dozen
Heisey's Colonial Egg Cups, ½ Dozen
Heisey's Colonial Wine Glasses, ½ Dozen
Heisey's Colonial Claret Glasses, ½ Dozen
Heisey's Colonial Pickle Jars
Heisey's Colonial Fruit Saucers, ½ Dozen
Heisey's Colonial Plates, 6-inch, ½ Dozen
Heisey's Iced Tea Tumblers, ½ Dozen
Heisey's Tumblers or Goblets, ½ Dozen
Heisey's Water Pitchers
Decorated Covered Dishes
500 Pieces Decorated Dinner Ware, Big Values, to close at 39c each.
Decorated Plates, ½ Dozen
Heisey's 8-ounce Vinegar Cruets
Heisey's Ice Tubs and Plates
Heisey's Low-Footed Bowls
Heisey's Footed Jellies, ½ Dozen
Heisey's Finger Bowls, ½ Dozen
Heisey's Horseradish Jars
Japanned Chamber Pails
White Japanned Slop Jars
Galvanized Chamber Pails
Heavy Retinned Dish Pans
Japanned Round Cake Boxes

Furnace Scoops
Sink Strainers
Galvanized Water Pots
Mirrors, Beveled Glass
Fiber Basins
Rubber Bath Mats
Wood Bath Seats
Dale Mops
4-Foot Ironing Boards
3-Hoop Cedar Pails
Cedar Keelers
Kitchen Saws
Hunters' Axes
Heavy Meat Broilers
Galvanized Oil Cans
Enameled Cuspidors
Fish Drainers
Egg Poachers
Wall Dryers

See Newark Newspapers for Further Hahne Store News

We Give and Redeem Surety Coupons

February Furniture Sale

FURNITURE AT PRICES

that attract the buyer who is looking for real economy in purchasing FURNITURE. If you are thinking of refurnishing your home or adding a single piece of FURNITURE you will find we have many attractive suits and odd pieces in this sale that will please you both in quality and price.

Fumed Oak Library Table.....$18.50; was $22.50
Fumed Oak Desk .....$24.75; was $29.75
Fumed Oak Chair, Leather Seat.....$ 6.75; was $ 8.75
Mahogany Bookcase .....$13.00; was $16.00
Solid Mahogany Rocker .....$12.75; was $17.00
Mahogany Frame Chair, Tapestry Covering.....$24.00; was $29.50
Mahogany Frame Davenport, Tapestry Covering...$38.00; was $48.00

THE NEW BABY CARRIAGES.

The largest display of CHILDREN'S CARRIAGES we have ever offered. They are reasonably priced, simple in construction and have all the latest improvements. Easy to operate and comfortable for the little ones.

Priced from $16.50 to $37.50.

POWLISON & JONES

149-151 E. Front St. Plainfield, N. J.

IN THE SPORTING SPOTLIGHT

FIRST GAME FOR THE CITY CHAMPIONSHIP IN THE Y. M. C. A. GYM MONDAY MORNING

The Plainfield High School and Y. M. C. A. basketball teams will meet in the first game for the championship of Plainfield in the P. H. S. gym on Washington's Birthday morning at 10:30 o'clock. The second game is booked for Saturday night, March 13, at the Y. M. C. A., and a third game, if necessary, will be played on a neutral court, to be decided on later.

The reason for staging the game in the morning is because Manager Zelmas, of the school team, has his schedule full up to March 13, and much interest would be lost in the game after the middle of next month. These two dates are the only two that could be settled upon and although there is an interscholastic game in the afternoon at Saengerbund Hall, a good crowd is expected.

James J. McNamee, who officiated in all of the interscholastic games, has been selected to handle the whistle and there will be no umpire. The team winning two games will be awarded eight gold medals.

WESTFIELD BEATEN WITH OWN REFEREE

Old Excuse of Unfairness of Plainfield Officials Not Applicable in This Case.

Westfield High School basketball players' dope on Plainfield officials went completely wrong yesterday afternoon when the Westfield quintet with its own referee, was forced to take the short end of a 25 to 20 score by the Leal aggregation on the Y. M. C. A. court. The local team outplayed its opponents in every department of the game and, although the game was very close, the home players managed to maintain a lead of several points. The private school team had not forgotten the defeat at Westfield some time ago and went into the game determined to win. They took the lead at the start and at the end of the first half were leading by a margin of four points, the score being 14 to 10.

Both teams started a defensive game at the start of the second half, but the home team again outscored its rivals, this time by one point. Stewart and Schneider were the best scorers for Leal, while Captain Traynor did the best work for Westfield.

The scores:

LEAL.

	G.	F.	P.
Stewart, f	5	1	11
Dickerson, f	2	0	4
Schneider, c	4	0	8
Garrigues, g	0	0	0
Harrington, g	1	0	2
	12	1	25

WESTFIELD.

	G.	F.	P.
Ewing, f	1	2	4
Day, f	1	0	2
Traynor, c	3	2	8
Gilmartin, g	2	0	4
Siserson, g	0	0	0
Davies, g	1	0	2
	8	4	20

Score by periods:

Leal	14	11—25
Westfield	10	10—20

Referee, Wright; scorer, Phillips, time of halves, 20 minutes.

—Is your present employment looking for employment? Change your paymaster by advertising in the classified columns.

—Write a secure "To Let" advertisement than is printed today, and see how quickly you'll find a tenant.

EAGLE BOWLING ALLEY
Open to the Public
17 EAST SECOND STREET
Under the management of George Miller

LISTLESS VICTORY FOR RED AND BLUE

Plainfield High School Players Trim Battin Basketeers.

The boys' basketball team, of the Plainfield High School, defeated the basketball team of Battin High School, of Elizabeth, in the local gymnasium yesterday afternoon by the score of 42 to 28. The game was slow and uninteresting, with Plainfield High School holding the upper hand all the way. Several baskets in quick succession at the beginning of the game gave the local team a comfortable lead, which was never in danger of being overcome by their opponents.

McNamee, Chamberlain and Rosenson each caged the ball six times from the field. The first half ended with the score at 24 to 16 in Plainfield's favor.

Tomlinson starred for Battin. He caged the ball for seven field goals, several of them being from near the centre of the court.

The scores follow:

PLAINFIELD HIGH SCHOOL.

	G.	F.	P.
McNamee, f	6	1	13
Rosenson, f	6	0	12
Chamberlain, c	6	0	12
Peacock, g	1	0	2
Wheelan, g	1	0	2
Coudray, f	0	0	0
Ryder, g	0	0	0
	20	1	*42

*One point awarded.

BATTIN HIGH SCHOOL.

	G.	F.	P.
Parslow, f	1	0	2
Hubach, f	0	0	0
Tomlinson, f-c	7	1	15
Martin, g	2	0	4
Powter, g	0	0	0
Starkey, g	2	0	4
Gilmartin, f	1	0	2
	13	1	*28

*One point awarded.

Score by halves:

P. H. S.	24	18—42
B. H. S.	16	12—28

Referee, McNamee; scorer, Dunham; timer, Patch; time of halves, 20 minutes.

TO SUBSCRIBERS

Subscribers to the Daily Press who are served by the route boys will confer a favor by promptly reporting to the Press office, either in person, by telephone or by mail, any negligence on the part of the route boys. Phone 1300.

THREE EVEN BREAKS IN HOUSE TOURNEY

Todd, Townley and Cose Teams Are the Participants.

Three even breaks were registered in the Elks' House Tourney, last night, when the Todd, Townley and Cose teams each won and lost a game. All of the three games were closely contested, the largest margin being 17 pins, in the first game, when Townley's men took the game from J. Todd and his pinners, the scores being 773 to 756.

The Townley combination met defeat at the hands of the John Cose aggregation and in turn the Cose men were vanquished by the Todd five.

The results follow:

TOWNLEY TEAM.

Firstbrook	148
Mundy	172
Burd	158
A. C. Nash	143
Townley	152
	773

TODD TEAM.

Todd	108
Sabocker	169
DeMeza	163
Banks	191
Blimm	125
	756

COSE TEAM.

Bird	136
Bechtel	135
Weiss	141
Zink	*125
Cose	189
	726

*Average.

TOWNLEY TEAM.

Firstbrook	167
Mundy	120
Burd	134
A. C. Nash	115
Townley	176
	712

TODD TEAM.

Todd	157
Sabocker	198
DeMeza	121
Banks	185
Blimm	167
	828

COSE TEAM.

Bird	189
Bechtel	147
Weiss	166
Zink	*125
Cose	185
	812

*Average.

PLAINFIELD GIRLS WILL USE BORO RIVALS' COURT

The members of the Plainfield High School girls' basketball team have accepted an invitation extended by the borough school manager to practice on Saengerbund Hall court before the second game of the series between these two teams for the interscholastic championship of the city. The city girls will use the borough hall Wednesday afternoon. The game will be played next Monday afternoon, and the boroughites need a victory to get a chance at the title, now held by Plainfield.

The North Plainfield team practiced today and as they will be unable to have the hall at all on Wednesday, Manager Lillian Spencer is trying to arrange a game with Roselle, to be played at that place.

THREE LOCAL PLAYERS OUT FOR S. T. S. TEAM

Plainfield's representatives at Springfield Training School are getting their first taste of baseball this year, the initial call having been made a few days ago for all candidates for the nine. There are three local athletes who hope to get places on the squad, "Hub" Stine, "Don" Sminck and George Townley. Townley and Stine played on the team last year and stand a fine chance of getting places, while Smick, the former High School star twirler, is working his hardest to get his left wing into shape for mound duty.

The representative squad will take a southern trip this spring and all of the candidates are anxious to be chosen for it. Stine is again out for a backstop berth, while the other two local boys are working as pitchers. There are a large number of students out for pitcher's berths, and thirteen of the number are post-siders, so Townley and Sminck will have a little competition in getting picked for the team. The squad now practices daily in the gym.

—PRESS WANT ADS PAY.

SPORTING EVENTS FOR A WEEK.

TONIGHT.

St. Christopher's vs. Plainfield All-Stars, Saengerbund Hall.

Columbus Club vs. Battin High School, at Columbus Club.

Plainfield Five (girls) vs. Roselle H. S.

Elks' House Tourney—Cose vs. Townley vs. Todd.

Borough One Man Bowling Tourney.

New Brunswick Elks at Rutherford.

TOMORROW.

N. P. H. S. at Rutgers Prep (New Brunswick).

Hope Chapel Jr.'s at New Brunswick.

Y. M. C. A. Basketball Practice.

THURSDAY.

Plainfield Elks at Hoboken.

Jersey City Elks at Elizabeth.

Borough One Man Tourney.

FRIDAY.

Montclair Girls at P. H. S.

N. P. H. S. at Summit.

Borough One Man Tourney.

Rahway Elks at Newark.

SATURDAY.

Leals at P. H. S.

N. P. H. S. vs. Summit, Saengerbund Hall.

Y. M. C. A. vs. J. and C., of New Brunswick.

MONDAY

P. H. S. at Y. M. C. A. (morning).

P. H. Girls at N. P. H. S. (afternoon)

St. Joseph's Boys' Club vs. Hope Memorial, of Elizabeth, at T. A. B. Hall.

TUESDAY.

New York Elks at Plainfield.

RUTLEDGE TOOK FIRST PLACE IN Y. M. C. A. EVENT

The members of the employed boys' class of the Y. M. C. A., took part in the standing hop, step and jump event last night, Ruttledge winning with a mark of 23 feet. The results follow:

Ruttledge	23
Ross	21.11
Gerhold	21
Coffey	20. 4½
Miller	20. 3½
Coon	19.11
Bohl	19. 8
Velardi	17. 5

MANY COMPETED IN A NOVEL ATHLETIC EVENT

The fence vault event was held in the Indian League, of the Y. M. C. A. Boys' Department, yesterday afternoon, with the following results:

Name. Team.	Distance.
Billian, Sioux	4-07
Weglau, Wawayanda	4-06
Brown, Omaha	4-05
Brownlee, Iroquois	4-05
Doane, Omaha	4
Gates, Omaha	4
Krausse, Wawayanda	4
Neilson, Sioux	4
Enander, Sioux	4
Yates, Wawayanda	4
Elliott, Omaha	3-10
Kornfield, Sioux	3-10
Whitford, Omaha	3-10
McGee, Omaha	3-10
Wilson, Sioux	3-06
Feaster, Iroquois	3-06
Angleman, Omaha	3-06
Alexander, Sioux	3-06
Goss, Wawayanda	3-06
Windham, Omaha	3-06
Randolph, Iroquois	3-06
McVoy, Sioux	3-06
Bellis, Sioux	3-06
McDonald, Sioux	3-06
Mogensen, Omaha	3-06
Boyle, Wawayanda	3-06
Willett, Omaha	3-03
Satterfield, Sioux	3-03
Kimball, Sioux	3-03

ELIZABETH T. A. B. TO MAKE FRATERNAL VISIT

Members of the Elizabeth T. A. B. Society will come to this city this evening, when they will pay a fraternal visit to the local society, returning the call of the Plainfielders of a few weeks ago. The occasion will take on the nature of "Ladies' Night," the feminine friends of the Queen City organization having been invited to attend the social event.

The forepart of the evening will be spent in rolling off a bowling match, when the local abstainers will endeavor to right themselves with their followers for the defeat suffered at the hands of the county seat team when they last journeyed to Elizabeth. Dancing will form the feature of the evening, to be followed by a social hour and refreshments.

The Elizabeth delegation will make the trip to this city by special trolley, while a short parade will be made prior to their going to the hall on West Fourth street. Special music has been engaged for the occasion.

PLAINFIELD "PRINTS" AGAIN VANQUISHED

Westfield Walloped Local Pinners on Mt. Ararat Alleys.

The Plainfield Printers' bowling team dropped three games to a Westfield team, last night, at that place. The locals could not keep up with their opponents, who rolled several high scores. The scores:

The scores:

Vayda	146	198	157
Niles	111	104	155
Koechlein	124	155	161
Morrall	216	149	144
Vardon	138	164	169
	735	770	786

WESTFIELD.

Keppler	188	149	186
Schroppe	150	159	236
LaPia	128	161	154
Shrope	148	172	193
Hyslip	142	156	164
	756	797	933

TYRIAN PINNERS WON ODD ROLL LAST NIGHT

Standing of the Teams.

	W.	L.		H.S.
Tyrian, Elizabeth	29	7	.807	954
Orient, Elizabeth	22	14	.612	926
Washington, Eliz.	20	13	.606	997
Lafayette, Rah.	16	11	.593	856
Hermann, Eliz.	21	15	.583	965
Anchor, Plfd.	11	13	.458	930
Essex, Elizabeth	14	22	.389	901
Azure, Cranford	6	24	.200	844
Jerusalem, Plfd.	5	25	.167	841

The Tyrian bowling team, of the Masonic Bowling League, annexed the odd game from the Orient team, last night, at Elizabeth, dropping the initial roll and copping the last two.

The scores follow:

TYRIAN.

Martin	155	215	151
Harsell	139	140	
J. Kohlenberger	131		189
H. Kohlenberger		174	160
Mulford	150	191	191
Murray	200	173	190
	775	893	881

ORIENT.

Kaimer	176	141	135
Frederick	175	185	175
F. Cook	164	171	134
C. Cook	154	158	152
Heald	131	181	149
	800	836	745

TENURE OF OFFICE FOR OVERSEERS IS OPPOSED

The Common Council at its adjourned meeting, last night, went on record as opposing the proposed legislative bill planned to extend the terms of overseers of the poor, expressing the belief that such action would be unwise and the Union county representatives in the Legislature will be requested to oppose the adoption of this bill.

The above action was taken through a resolution offered by Councilman R. H. Cox, chairman of the laws and ordinance committee. At the recent State meeting of the overseers of the poor in Newark the association decided to seek legislation which would give the overseers tenure of office.

PROTEST AGAINST MOTION PICTURES AND POSTERS

The Plainfield Ministers' Association, through Rev. Lewis Bond, secretary, communicated with the Common Council at its adjourned meeting, last night, requesting the appointment of a Board of Censors for the moving picture theatres in this city. Attention was called to the fact that there are three theatres here where motion pictures are shown and that these pictures are not always of the highest moral tone, but on the contrary many of them are morbid in character.

Protest was also made concerning the style of posters displayed advertising these pictures and the association asked that a Board of Censors be appointed to supervise the pictures shown as well as the posters displayed at the various theatres. The matter was referred to the public affairs committee.

—It pays to use the advertising columns of The Press.

WE LOOK OUT

for your interest when you come here for new tires or other auto supplies. Don't try to sell you something that will make you sore on us. But we do try to supply you with things that will make you a friend as well as a customer, that will command your appreciation and earn your recommendation.

H.P.VOSSELLER
331 Park Ave.

Scattered Sport Gleanings

HERE'S THE BIG SONG-HIT IN THE COLUMBUS CLUB MINSTRELS.

"Packey" McDonough, of the star pin-knights in the Columbus Club, has written the following parody on the popular song hit "On the 5:15." It was rendered by "Lou" Harding in connection with the Columbus Club's black-face show Thursday night.

Talk about our bowlers, how their averages fell;
Talk about our basketball team as well;
Moynihan, Howe and Pasch are some team,
Together they averaged 'bout 5:15.
They left the clubhouse at five o'clock,
Told us not a game they intended to drop.
The Elizabeth papers and magazines
Say even the pin boys beat this team.

CHORUS (ON THE 5:15).

Otto Linke's a bowler, member of the Parrots,
Before he joined the team they were 18 karat;
He gets a loving message on the telephone,
You better bowl your tournament games alone.
Robert McCormack is the next I'd like to mention,
Robert went to Westfield and learned the hesitation;
He's the finest dancer I've ever seen
He danced all night till 5:15.

Everybody's happy, everybody's glad,
It's the finest meeting the Sunday Club had;
Sullivan says we'll not go home
While Carty is praising the telephone.
Doc Greenwood leaves at half past eight,
Finds the Arlington car is 30 minutes late;
He curses the service up and down,
We expect any day to see him move to town.

JOE SHUGRUE WANTS TO BE A LAWYER; HIS FISTIC ABILITY WOULD HELP HIM

Central Bottling Works
Telephone 229. Corner Somerset and Chatham Sts.
HENRY HAURAND, Prop.

Headquarters for High Grade
Beers, Wines, Liquors and Carbonated Beverages

We carry only reliable goods. Goods with a reputation. Goods that we guarantee and recommend.

Try our Leaders—Plainfield Club, (blend); C. B. W. Monogram, (blend); Elkwood Pure Whiskey, (straight); none better made.

We regret to state that we can not deliver goods in Plainfield, but if you consider quality and prices you will find it will pay you to send for them. We call for empty bottles.

WHAT IS A NOTE, but a promise to pay?
Ever take one without knowing either name or rating of the man who made it?
What's an insurance policy, but a promise to pay?
Yet, few policy-holders know the name of the company they are insured with, to say nothing of its financial condition.
You can depend upon the promise to pay, of the companies we represent.
REAL ESTATE LOANS RENTS
GEO. M. CLARKE CO. Babcock Bldg. Telephone 205 Plainfield.
INSURANCE OF ALL KINDS

Wines, Liquors, Whiskeys
Domestic and Imported
FINE GRADE OF BURGUNDIES, CLARETS, SAUTERNES, PORT, SHERRY, CHAMPAGNE, AND ALL CORDIALS
Remarkable Selection of Bottled Goods
Rare Vintages of Exquisite Flavor
Ballantine's Bottled Ales and Beers
Tel. Plainfield 190 Prompt Delivery
EASTERN BOTTLING CO.
SECOND ST. AND CENTRAL AVE. PLAINFIELD, N.J.

PAPER ON KIPLING WAS A REAL GEM

Monday Afternoon Club Enjoyed a Highly Interesting Literary Program.

A highly enjoyable musical and literary program was offered the members of the literary department of the Monday Afternoon Club and their friends in the Congregational church parish house, yesterday afternoon. Kipling was the subject in story and song. Mrs. Charles Kaltenbach, of Cranford, read a paper on Kipling's aims to permanency, and she brought up in a delightful way the distinction, pathos, newness, humor, realistic and sombre writings of the great English author and poet.

Duncan Bulkley, of New York, sang a number of songs of Kipling and the Hindu poet, Tagore. He was most generous in his offering, singing seven of Kipling and three of Tagore. His interpretation of the songs was of a high nature, singing each with all the feeling and sympathy that the poet meant should be expressed.

The program follows: "The Young British Soldier," by Cobb; "Manadalay," by Prince; "Rollin' Down Rio," by Edward German; "Seals' Lullaby," by Helen Wilkinson; "Mother O' Mine," by Frank Tours; "The Smuggler," by Klernochan; "The Recessional," and three songs from Tagore.

Harry Gilbert, of New York, accompanied Mr. Bulkley on the piano.

PRESIDENT HAS MAJORITY OF 60 ON SHIPPING BILL

Washington, Feb. 16.—In accordance with the desire of President Wilson the House today began consideration of the Administration shipping bill for the purpose of giving him moral support in his effort to break the coalition of Republicans and insurgent Democrats in the Senate.

The first test vote on the bill came upon a motion made by Representative Henry, of Texas, to limit debate on the bill. The motion was carried by a vote of 181 ayes to 126 noes. This shows that when the measure passes tonight it will have a majority of about 60 votes.

LENTEN SERVICES

(Continued from page 1.)

on the Passion, 12 and 3 o'clock; evensong, 5 o'clock; Easter eve, evensong and public baptism, 5 o'clock; Easter Day, Holy Communion, 7 and 8 o'clock; morning prayer, Holy Communion and sermon, 10:30 o'clock; children's carol service, 3 o'clock; evening prayer with sermon, 4:30 o'clock.

The special preachers for the sermons during Lent at the Grace P. E. church are announced as follows: February 21, morning, the rector; evening, Rev. C. Scott-Smith; February 28, morning and evening, Rev. Arthur J. Gammack, Lenox, Mass.; March 7, morning and evening, Rev. Hughell E. W. Fosbroke, of Cambridge, Mass.; March 14, morning and evening, Rev. Stuart L. Tyson, Princeton; March 21, morning and evening, Rev. E. Cowles Chorley, Garrison, N. Y.; March 28, morning, Rev. William Sheafe Chase, Brooklyn; evening, Rev. Winfield Scott Baer, Elizabeth.

Wednesday evening at 8 o'clock the rector will preach on "Present Day Problems," with the following subjects in the order named: "The Problem Stated," "The Bible," "Creeds," "The Masses and the Classes," "The Test of Personal Experience."

In St. Mary's church, tomorrow morning, ashes will be distributed at 6:30, 7:30 and 8 o'clock. Services will be held every morning during Lent at these hours and special services will be held Wednesday, Friday and Sunday nights.

In addition to the usual Sunday services the rector of the Church of the Heavenly Rest has arranged for the following services on weekdays: Ash Wednesday, penitential office and holy eucharist at 10 o'clock, evensong and address at 7:30; on Thursdays at 4 o'clock a series of Lenten conferences with the life and activities of women will be considered in the light of Christian teaching; Fridays, children's service will be held at 4 o'clock in addition to the usual Friday morning services.

Ash Wednesday will be observed at the Church of the Holy Cross with morning prayer, litany, Holy Communion and sermon at 11 o'clock. Evening prayer and sermon at 7:45.

Preachers who will speak at the Thursday evening services to be held throughout Lent will be as follows: February 18, Rev. Thomas Worrall, chaplain Bellevue Hospital, New York; February 25, Rev. Charles P. Tinker, superintendent City Missions, Newark; March 4, Rev. Charles B. Ackley, St. Bartholomew's church, New York; March 18, Rt. Rev. Leigh Richmond Brewer, D. D., Bishop of Montana; March 25, Rev. Herbert Shipman, rector Church of the Heavenly Rest, New York; April 1, solemn musical service, "Message from the Cross," MacFarlane; April 2, Rev. S. Halsted Watkins, of New York, will hold the three-hour service on Good Friday.

—Try a Press want adv.

WILSON GIVES JOLT TO SENATE

Says That Debates Should Be Limited, Something New to Washington.

'TIME TO TURN OFF GAS'

Byran in Conference With Executive for Long Period on War and Mexican Situations—Expect Action Soon on Latter.

Washington, Feb. 16.—President Wilson came out flatly today in favor of a limitation of debate in the Senate through the adoption of a rule that would rescind the prerogative of unlimited talk. Unrestricted debate has been a sacred privilege jealously defended by the Senate ever since the foundation of the Government. The President made it plain to callers that he cared nothing for the sanctity of the Senate. He indicated that so far as the Senate was concerned it was time to "turn off the gas" in the legislative chambers.

The President expressed confidence that both the ship purchase bill and the appropriation bills would be put through the Senate before March 4, and that an extra session would not be necessary. He branded as absurd a report that he was anxious to call an extra session to amend the tariff. The tariff, he said, was working admirably and there was no legitimate criticism of it to be found.

Secretary Bryan made a hurried call early today on President Wilson at the White House, where he was closeted for nearly an hour. It is said that he laid before the President the official text of the note of the German ambassador delivered yesterday. It was intimated, however, on good authority that this Government cannot consistently take any further steps in the premises than it already has taken, in protesting to England against its seizure of American noncontraband cargoes.

Any further effort to modify or direct the naval policies of either belligerent nation, it was pointed out, could well be regarded as unwarrantable interference by the United States.

The Mexican situation also was touched on briefly by Secretary Bryan in the course of the conference. The situation there is giving concern and some sharp action, it is believed, will be taken by this Government within the next few hours.

FOREIGN MISSION SOCIETY OBSERVES ITS ANNIVERSARY

The Women's Foreign Missionary Society of the Grace M. E. church held an anniversary service, last night. It was largely attended in spite of the inclement weather conditions. Miss Emily March presided in the absence of the president, Mrs. V. T. Heath. Miss Mary Steiner read the history of the society and there were solos by Mrs. E. D. Young. Rev. D. B. F. Randolph, pastor of the Monroe Avenue M. E. church, made the address and he gave a splendid tribute to the work of the Women's Missionary Society since its organization in 1866.

The Ladies' Aid Soecity will have charge of the services tonight. A history of the organization will be read and Rev. Dr. C. M. Anderson, of the First M. E. church, will be the speaker of the evening. The public is cordially invited.

MANY ATTEND FUNERAL OF JAMES BEEKMAN

The funeral of James Beekman, the former postmaster at Martinsville, was held at the late home in the latter place, Sunday afternoon, Rev. James Hill, pastor of the Mt. Horeb M. E. church, officiating. There was a large attendance of relatives and friends. During the service Mrs. Carrie Davis, Miss Jose Waldron, Elmer and Raymond Vactor and Edward Davis sang "Jesus Lover of My Soul" and "Abide With Me."

The burial was in the Mt. Horeb cemetery and the bearers were William Bartle, John Roberts, George Goltra, John Toms, Theodore Abbott and John Zimmerman.

MRS. VAN VLIET BURIED HERE.

The burial of Mrs. Anna Van Vliet, widow of Clinton Van Vliet, of Douglaston, L. I., took place in Hillside cemetery, yesterday. Mrs. Van Vliet, who formerly lived here, died last Thursday while attending a church entertainment. The funeral was held Sunday afternoon at Douglaston. Mrs. Van Vliet's husband was president of the Goodyear Rubber Company and he was a cousin of Mrs. J. K. Arnold, of the borough.

CONTRIBUTIONS NEEDED.

Persons wishing to contribute to the fund being raised for the assistance of the unemployed people of Plainfield can send money to Arthur M. Harris, treasurer, of Central avenue. The need of money for this work is very urgent as there are many men out of work and the commission in charge of the relief would appreciate donations of any amount in aid of the fund.

DUTCH ARMS CLUB IN A MOCK TRIAL

Appearing in a mock trial in which the jury rendered a verdict without deeming it necessary to leave their seats in the court room, the Dutch Arm Men's Organization, of Trinity church, scored a big hit before an audience that packed the Sunday school room of that church to the doors last night.

The trial, which was placed on the court docket as the "Great Pumpkin Case of Guff vs. Muff," was a "scream" throughout and everyone of those who took part were especially well fitted for their respective parts, particularly the leads. The argument for which the defendant was brought to court was a complicated affair and had to do with a pumpkin seed, a valuable pumpkin and a cow.

C. M. Dolliver took the part of Judge Fobb, L. Bennet was the complainant and Ralph P. Gay was the defendant. W. E. Moke and F. J. Borrup as witnesses, gave out testimony which practically settled the minds of the jury of wiseacres.

After the case had been heard Judge Fobb charged the jury and ordered the jurors out to decide on the verdict. Millard McAfee, the foreman, arose and told the judge that it was not necessary to debate over the verdict. It was a double decision, declaring Muff innocent and his opponent Guff, guilty.

PRESBYTERIAN CLASSES HOLD VALENTINE SOCIAL

The members of several classes of the First Presbyterian church Sunday-school and their friends held a meeting in the Sunday-school rooms, last night, in the nature of a valentine social. The evening was spent in playing parlor games and refreshments were served. There were about fifty present.

The committees in charge follow: General, A. V. Searing, Jr., chairman; Miss Laura Knight, Miss Leah Hammond, Miss Addie Dietrich, Mrs. T. C. Bodine, Dr. T. Blair, Miss Adriadna Bicknell, Leontine and Dorothy Huntsman, Henrietta Englehardt, Harold Lounsbury, Ray Boice, F. O. Dunning; decorations, Miss Leontine Huntsman, chairman; Misses Dorothy Huntsman, Irene Dunham, Ariadna Bicknell, Leah Hammond; refreshments, Miss Helen George, chairman; Miss Laura Knight.

BIBLE CLASS PLANNING ITS ANNUAL PRODUCTION

The monthly meeting of the Probasco Bible class was held in the Baptist church, last night, and preparations were made for the annual play which will be given during the first part of April. It was decided to give Anthony E. Willis' three-act play entitled "A Regiment of Two." There are ten characters in the cast, six males and four females, all to be taken by the members of the class.

The place in which to present the play has not yet been decided upon, but it will be given in either the Park Club, Plainfield Theatre or Plainfield High School. Francis K. Anderson will act as coach and rehearsals will begin soon. Those who have been chosen to take parts are Fred Serrell, Earl Pierson, Randolph Chandler, Ben Harris, James Dunwell, Hamlet Lucky, Harry Downes and Bob Mitchell. There are still some to be filled.

Y. M. C. A. BOYS LAUNCH MEMBERSHIP CAMPAIGN

The membership campaign of the boys' department of the Y. M. C. A., was launched last night at a chicken dinner held in the association parlors, at which the boys who have entered into the contest were present. The dinner was served by the Women's Auxiliary. After dinner, James McClymont, chairman of the boys work committee, made a speech in which he outlined the plans.

Those who will strive for the awards were divided into four teams which will be under the leadership of James McClymont, Douglas Anderson, F. N. Genung and Edwin Glaentzer. The contest will close March 15. Besides the team prizes which will be announced later, there are two individual prizes. A free year's membership in the association will be given to each boy counting for five new members and for ten new members one boy will receive in addition to a free membership, $5.

SENATE PASSES SUFFRAGE AMENDMENT 17 TO 4

Trenton, Feb. 16—The Senate today, passed Woman Suffrage Amendment to the State constitution by a vote of 17 to 4. The House passed the bill two weeks ago and the matter will be submitted to the voters in the fall.

The John Wanamaker Store

Formerly A. T. Stewart & Co.

Broadway at Ninth, New York

Here at Last---the ORIENTAL RUGS

Purchased Before Prices Had Gone Up 25% to 50%

And our customers may buy them tomorrow on the old, low, unrisen basis, which war conditions in Persia and Asia Minor have played havoc with.

Not many rugs being made today in the western Orient. And the rug market is pretty nearly as clean as a hound's tooth.

We tried to increase the quantity; but couldn't do it. Nevertheless, in accordance with our custom, we shall sell what rugs we *did* get, on the basis of their actual cost to us. This means, at prices less than many stores have now to pay at wholesale for similar rugs.

With them we include a number of room-sized Oriental rugs—Kermanshahs, Serapies, Saruks, Khivas, Bokharas and Chinese rugs — at exceptionally little prices.

Scarce Mossouls $17.50 and $20

About 150, averaging 3 ft. 9 in. x 6 ft.

Small Rugs

Shirvans—admirable for a corner or nook; **$5.75 to $7.75.**

Carabaghs—about 3 ft. x 3 ft; good colors; **$6.25 to $8.25.**

Kermanshahs—about 3 ft. x 4½ ft.; *fine colorings*; **$22.50 and $25.**

A remarkable collection of exceptionally good values—choice Khiva, Bokharas, Mossuls, silky Beloochistans, Shirvans, etc., **$10, $12.50, $15.**

$25 to $50

A surprising selection, including Kermans, Saruks, Dosars, Fereghans, Bokharas and fine Daghestans. Not only quantity to choose from, but quality of the finest.

Khiva Bokharas

Heavy pile, about 9 x 6 ft., fine qualities, such as we have sold for $65 to $77.50—tomorrow **$48.**

Persian Serapi Carpets

In room sizes; such as we sold for $175 to $250—tomorrow **$125 to $195.**

Persian Kermanshah Carpets

We offer a number of these, about 12 x 9 ft.—such as we have sold for $275—tomorrow **$195.**

Persian Sarouk Carpets

Sizes from 12 ft. x 8 ft. 4 in. up to 14 ft. 5 in. x 10 ft. 3 in. Rugs such as we have sold for $325 to $435—tomorrow **$240 to $350.**

Fourth Gallery, New Building.

Five Carloads Mission Furniture at Half

One of the Best Offerings We Ever Made

The Stickley Brothers' Company ("*The Old House*") made it.

For beauty and strength it cannot be surpassed.

Its durability is — has been since **1883** — its strong selling feature. Only best white oak is used in its manufacture.

All the leather is genuine Spanish goat skin.

At half, in the

February Sale of Furniture (Original)

Please note the very little prices on these few examples—

All Fumed Oak

$62.50, regularly $125—sideboard, 7 drawers and 2 cupboards, mirror back

$50, regularly $100 — china closet, 1-mirror back.

$16.50, regularly $33—serving table.

$40.50, regularly $81—buffet, gallery back, 7 drawers and 1 cupboard.

$12.75, regularly $25.50—library table with side shelves for books.

$11, regularly $22—dinner gong.

$13.50, regularly $27—full size bedstead.

$4, regularly $8.50—costumer.

$15.50, regularly $31—library table.

$12.25 regularly $24.50—gate leg table.

$3.50, regularly $7—magazine stand.

$10.75, regularly $21.75—dining-room chair, leather seat and back.

$16.25, regularly $32.50—arm chair to match.

$8.50, regularly $17.25—arm chair, leather cushion seat.

$17.50, regularly $35—Rocker, leather seat and back.

$30, regularly $60—Arm chair, leather cushion seat and back.

$30, regularly $60 — Rocker, leather cushion seat and back.

$16.25, regularly $32.50—Settee, cane seat and back.

$9.50, regularly $19 — Arm chair, cane seat and back.

$9.50, regularly $19—Rocker, cane seat and back.

$7.75, regularly $15.50 — Arm chair, leather cushion seat.

$14.50, regularly $29—Rocker, leather cushion seat and cushion back.

$17.50, regularly $35 — Arm chair, leather cushion seat and back.

$29, regularly $58—Arm chair, leather cushion seat.

$11, regularly $22—Arm chair, leather cushion seat and back.

Fifth Gallery, New Building.

New Low Prices on BOYS' CLOTHES

590 Suits and Overcoats } **$4.75** *Wednesday*

765 Suits and Overcoats } **$6.75** *Wednesday*

Our own stocks, for the most part, suits and overcoats made to Wanamaker specifications, of materials approved by us for quality and color, and originally priced this season all the way from $6.75 to $15.

NOTE—There are nearly a hundred suits and more than a hundred overcoats of $15 grade in the $6.75 group.

Suits, 7 to 18 years.

Overcoats, 3 to 18.

Wide choice of fabrics, colors, though, of course, every pattern will not run in every size. This is the ending of the season.

The low prices now put on these suits and overcoats should clear the whole 1,355 out tomorrow.

Second Floor, Old Building.

Watch Your Step!!

Dancing continues to be the most entertaining form of amusement.

The leading hotels, all cafes and restaurants of the highest class maintain for their patrons Thes Dansants and Soirees.

The homes of all can be made more joyous and still more homelike when possessing a

VICTROLA

The young folks dance, like the Castles in the air, to Victrola music of the fox trot or hesitation.

Buy now. Do not put it off. It is worth while. A Victrola is yours, delivered right to your own home for $5 or $10 down on delivery and the balance at

$5.00 or $10.00 Per Month

The Wanamaker Victrola Salons have the largest assortment and most complete collection of all finishes of Victrolas and Cabinets.

All Records delivered to customers by the Wanamaker Victrola Salons are brand new and delivered in sealed envelopes as soon as received from the factory.

The new Victor Records now on sale.

Victrola Salons, First Gallery, New Building.

SAGE TEA KEEPS YOUR HAIR DARK

When Mixed With Sulphur It Brings Back Its Lustre and Abundance.

Gray hair, however handsome, denotes advancing age. We all know the advantages of a youthful appearance. Your hair is your charm. It makes or mars the face. When it fades, turns gray and looks dry, wispy and scraggly, just a few applications of Sage Tea and Sulphur enhances its apppearance a hundred-fold.

Don't stay gray! Look young! Either prepare the tonic at home or get from any drug store a 50 cent bottle of "Wyeth's Sage and Sulphur Hair Remedy." Thousands of folks recommend this ready-to-use preparation, because it darkens the hair beautifully and removes dandruff, stops scalp itching and falling hair; besides, no one can possibly tell, as it darkens so naturally and evenly. You moisten a sponge or soft brush with it, drawing this through the hair, taking one small strand at a time. By morning the gray hair disappears; after another application or two, its natural color is restored and it becomes thick, glossy and lustrous, and you appear years younger.—Adv.

FORMED GIRLS' CLUB.

The Chi Gamma Alpha Club was organized last night in Columbus Club by a number of local young women. The club is formed for social and athletic purposes and will meet every week. The charter members of the organization are the Misses Anna McGinnes, Helen Brynairski, "Bonnie" Daly, "Jack" Daly, Theresa McCullough, Anna McCullough, Frances Nerman and Margaret Moran. The officers elected last night are: President, Miss Anna McGinnes; vice president, Miss Anna McCullough; secretary, Miss Florence Daly, and treasurer, Miss Helen Brynairski.

WILL HOLD SUPPER.

The Y. P. S. C. E. of the Seventh-Day Baptist church will hold a supper in the church parlors tomorrow night at 6:30 o'clock. Candy will be sold.

—It pays to use the advertising columns of The Press.

PROPOSALS

For furnishing crushed stone and materials for culverts and cross-walks, to the Borough of North Plainfield:

Pursuant to a resolution adopted by the Mayor and Council of the Borough of North Plainfield at the regular meeting, February 5, 1915, notice is hereby given that the Mayor and Council will meet at the Council Chamber, Somerset Street, in the said Borough, on Friday, March 5, 1915, at 8 o'clock P. M., at which time and place said Mayor and Council will receive sealed proposals for furnishing crushed stone, and for furnishing materials for culverts and cross-walks as follows:

For crushed stone for the remainder of the year 1915, the bids to state the price per ton of 2,000 pounds, for furnishing each or any of the following sizes, the bid on each size to be independent of bids on any other size, viz:

Fine screenings of crushed stone, one-half inch crushed stone, one inch, one and one half inch and two and one half inch crushed stone.

In such quantities, and delivered at such times and places in the Borough as the Street Commissioner may direct.

The above must be of the very best quality trap rock free from weathered stone, dirt, clay, or other foreign matter, and in every way acceptable to said Street Commissioner.

All stone furnished must be weighed on such scales as said Street Commissioner may from time to time direct and a voucher or way-bill must be delivered with every load to the said Street Commissioner or to his authorized representative.

Every bidder to whom any contract for crushed stone is awarded, must enter into written contract to furnish and deliver the same in strict compliance with the aforesaid terms and must furnish bond satisfactory to said Council, in the sum of $1,000 for the strict performance thereof.

At the same time sealed proposals will be received for furnishing the following materials for culverts and crosswalks:

Cover stone for culverts not larger than 4 feet by 3 feet by not less than 3½ inches in thickness, per square foot.

Curbing 16 inches by 4 inches, 3 to 6 feet long, per lineal foot.

Curbing 20 inches by 4 inches, 3 to 6 feet long, per lineal foot.

Cross-walk stone 24 inches by not less than 4 inches, 3 to 4½ feet long, Belgian edge, per lineal foot.

Cross-walk stone 30 inches by not less than 4 inches, 3 to 4½ feet long, Belgian edge, per lineal foot.

All to be of the best hard blue stone equal in quality and durability to stone from the Hudson River quarries.

Upon receipt of such bids or proposals the Council will immediately proceed to unseal the same and publicly announce the contents in the presence of the parties bidding or their agents, provided said parties or their agents desire to be then and there present, and also to make proper record of the prices and terms upon the minutes.

The right to reject any and all bids is expressly reserved.

By order of the Mayor and Council of the Borough of North Plainfield, February 5, 1915.

CHARLES M. DOLLIVER, Borough Clerk.

2 16 2-tu

—Any kind of worth-while property may be sold for what it is worth. There's no "impossible season" in the selling of real estate—if you are a clever classified advertiser.

BROOM AND WHISK SALE

A Fine No. 7 4-sewed Broom with a nice smooth handle —the **"Ladies' Friend,"** for.....35c

And a Good Whisk for.....10c

All made by a first class factory.

ON SALE AT

Gayle Hardware Co.

GENERAL HARDWARE AND HOUSEFURNISHINGS

'Phone 398 Front Street and Park Avenue

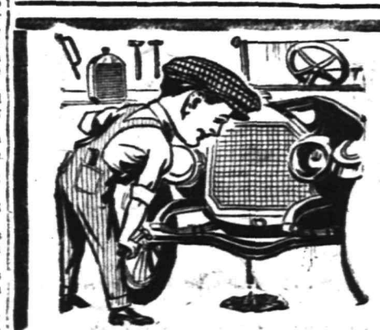

IT MAKES US SMILE to see some of the attempts at repairing some automobiles brought to us for attention. In many cases the tinkering has only made things worse. Don't tinker with your car any more than you would with your watch. Send the machine here where we have every facility and all needed ability to do the work properly.

MARTIN AUTOMOBILE CO.
304-312 PARK AVE.

TO PRESENT AND PROSPECTIVE INSURERS.

Efficient insurance service—as rendered by this agency—has two distinct functions: First—Service at the time you purchase a policy. Second—Service when you have a loss.

Place your insurance here and you will be convicted of the efficiency of this agency.

FREDERICK A. MARTIN CO.

(Successor to Elston M. French and J. C. Pope & Co. Insurange Agency)
171 NORTH AVENUE Telephone 2304
Insurance Mortgages Real Estate
The Oldest Insurance Agency in This City.

TRY A PRESS WANT AD.

PEG O' MY HEART

By J. Hartley Manners

A Comedy of Youth Founded by Mr. Manners on His Great Play of the Same Title—Illustrations From Photographs of the Play

Copyright, 1913, by Dodd, Mead & Company

CHAPTER X.

Peg Away From Home.

FOR the next few days Peg was busy preparing herself for the journey and buying little things for her scanty equipment. Then the cable came to the effect that a passage was reserved for her and money was waiting at a banker's for her expenses. This Peg obstinately refused to touch. She didn't want anything except what her father gave her.

When the morning of her departure came poor Peg woke with a heavy heart. It was their first parting, and she was miserable.

O'Connell, on the contrary, seemed full of life and high spirits. He laughed at her and joked with her and made a little bundle of some things that would not go in her bag and that he had kept for her to the last minute. They were a rosary that had been his mother's, a prayer book Father Cahill gave him the day he was confirmed and lastly the little miniature of Angela. It wrung his heart to part with it, but he wanted Peg to have it near her, especially as she was going among the relations of the dead woman. All through this O'Connell showed not a trace of emotion before Peg. He kept telling her there was nothing to be sad about. It was all going to be for her good.

When the time came to go the strange pair made their way down to the ship—the tall, erect, splendid looking man and the little red haired girl in her simple black suit and her little black hat, with red flowers to brighten it.

O'Connell went aboard with her, and an odd couple they looked on the saloon deck, with Peg holding on to Michael, much to the amusement of the passengers, the visitors and stewards.

Poor, stanch, loyal, honest, true little Peg, going alone to—what? Leaving the one human being she cared for and worshiped—her playmate, counselor, friend and father—all in one!

O'Connell never dropped his high spirits all the time they were together on board the ship. He went aboard with a laugh, and when the bell rang for all visitors to go ashore he said goodby to Peg with a laugh, while poor Peg's heart felt like a stone in her breast. She stood sobbing up against the rail of the saloon deck as the ship swung clear. She was looking for her father through the mists of tears that blinded her.

Just as the boat slowly swept past the end of the dock she saw him right at the last post so that he could watch the boat uninterruptedly until it was out of sight. He was crying himself now—crying like a child—and as the boat swung away he called up: "My little Peg! Peg o' my heart!" How she longed to get off the ship and go back to him! They stood waving to each other as long as they remained in sight.

While the ship plowed her way toward England with little Peg on board the man whom she was crossing the Atlantic to meet died quietly one morning with no one near him.

The nurse found Mr. Kingsnorth smiling peacefully as though asleep. He had been dead several hours.

Near him on the table was a cable dispatch from New York:

My daughter sailed on the Mauretania today at 10 o'clock.

FRANK OWEN O'CONNELL.

Mrs. Chichester, whom we last saw under extremely distressing circumstances in Ireland, now enters prominently into the story. She was leading a secluded and charming existence in an old and picturesque villa at Scarborough, in the north of England. Although her husband had been dead for several years, she still clung to the outward symbols of mourning. It added a softness to the patrician line of her features and a touch of distinction to her manner and poise. She had an illustrious example of a lifelong sorrow, and, being ever loyal, Mrs. Chichester retained the weeds of widowhood and the crape of affliction ever present.

She was proud indeed of her two children, about whom she had written so glowingly to her brother Nathaniel.

Alaric was the elder. In him Mrs. Chichester took the greater pride. He was so nearly being great—even from infancy—that he continually kept his mother in a condition of expectant wonder. He was nearly brilliant at school. At college he almost got his degree. He just missed his "blue" at cricket, and but for an unfortunate ball dribbling over the net at a critical moment in the semi-final of the tennis championships he might have won the cup. He was quite philosophic about it, though, and never appeared to reproach fate for treating him so shabbily.

He was always nearly doing something, and kept Mrs. Chichester in a lively condition of trusting hope and occasional disappointment. She knew he would "arrive" some day—come into his own. Then all these half rewarded efforts would be invaluable in the building of his character.

Her daughter, Ethel, on the other hand, was the exact antithesis to Alaric. She had never shown the slightest interest in anything since she had first looked up at the man of medicine who ushered her into the world. She regarded everything about her with the greatest complacency. She was never surprised or angry or pleased or depressed. Sorrow never seemed to affect her—nor joy make her smile. She looked on life as a gentle brook down whose current she was perfectly content to drift undisturbed. At least that was the effect created in Mrs. Chichester's mind. She never thought it possible there might be latent possibilities in her impassive daughter.

While her mother admired Ethel's lofty attitude of indifference toward the world, a manner that bespoke the aristocrat, she secretly chafed at her daughter's lack of enthusiasm.

How different from Alaric, always full of nearly new ideas, always about to do something. Alaric kept those around him on the alert. No one ever really knew what he would do next. On the other hand, Ethel depressed by her stolid content with everything about her. Every one knew what she would do—or thought they did.

Mrs. Chichester had long since abandoned any further attempt to interest her brother Nathaniel in the children.

Angela's wretched marriage had upset everything—driven Nathaniel to be a recluse and to close his doors on near and distant relatives.

Angela's death the following year did not relieve the situation. If anything, it intensified it, since she left a baby that, naturally, none of the family could possibly take the slightest notice of—nor interest in.

It was tacitly agreed never to speak of the unfortunate incident, especially before the children. It was such a terrible example for Ethel and so discouraging to the eager and ambitious Alaric.

Consequently Angela's name was never spoken inside of Regal Villa.

And so the Chichester family pursued an even course, only varied by Alaric's sudden and definite decisions to enter either public life, or athletics, or the army, or the world of art—it was really extremely hard for so well equipped a young man to decide to limit himself to any one particular pursuit. Consequently he put off the final choice from day to day.

Suddenly a most untoward incident happened.

Alaric, returning from a long walk, alone—during which he had almost decided to become a doctor—walked in through the windows from the garden into the living room and found his mother in tears, an open letter in her hand.

This was most unusual. Mrs. Chichester was not wont to give vent to open emotion. It shows a lack of breeding. So she always suppressed it. It seemed to grow inward. To find her weeping—and almost audibly—impressed Alaric that something of more than usual importance had occurred.

"Hello, mater!" he cried cheerfully, though his looks belied the buoyancy of his tone. "Hello! What's the matter? What's up?"

At the same moment Ethel came in through the door.

It was 11:30, and precisely at that time every morning Ethel practiced for half an hour on the piano—not that she had the slightest interest in music, but it helped the morning so much. She would look forward to it for an hour before and think of it for an hour afterward, and then it was lunchtime. It practically filled out the entire morning.

Mrs. Chichester looked up as her beloved children came toward her, and real tears were in her eyes, and a real note of alarm was in her voice:

"Oh, Ethel! Oh, Alaric!"

Alaric was at her side in a moment. He was genuinely alarmed.

Ethel moved slowly across, thinking vaguely that something must have disagreed with her mother.

"What is it, mater?" cried Alaric.

"Mother!" said Ethel, with as nearly a tone of emotion as she could feel.

"We're ruined!" sobbed Mrs. Chichester.

"Nonsense!" said the bewildered son.

"Really?" asked the placid daughter.

"Our bank has failed! Every penny your poor father left me was in it!" wailed Mrs. Chichester. "We've nothing—nothing! We're beggars!"

A horrible fear for a moment gripped Alaric—the dread of poverty. He shivered. Suppose such a thing should really happen! Then he dismissed it with a shrug of his shoulders. How perfectly absurd! Poverty, indeed! The Chichesters beggars? Such nonsense! He turned to his mother and found her holding out a letter and a newspaper. He took them both and read them with mingled amazement and disgust. First the headline of the newspaper caught his eye:

"Failure of Gifford's Bank."

Then he looked at the letter:

"Gifford's bank suspended business yesterday." Back his eye traveled to the paper:

"Gifford's Bank Has Closed Its Doors!"

He was quite unable at first to grasp the full significance of the contents of that letter and newspaper. He turned to Ethel:

"Eh?" he gasped.

"Pity," she murmured, trying to find a particular piece of music among the mass on the piano.

"We're ruined!" reiterated Mrs. Chichester.

Then the real meaning of those cryptic headlines and the businesslike letter broke in on Alaric. All the Chichester blood was roused in him.

"Now, that's what I call a downright, rotten, blackguardly shame—a blackguardly shame!" His voice rose in tones as it increased in intensity until it almost reached a shriek.

Something was expected of him—at any rate, indignation. Well, he was certainly indignant.

"Closed its doors, indeed!" he went on. "Why should it close its doors? That's what I want to know! Why—should—it?" And he glared at the unoffending letter and the noncommittal newspaper.

He looked at Ethel, who was surreptitiously concealing a yawn and was apparently quite undisturbed by the appalling news. He found no inspiration there. Back he went to his mother for support.

"What right have banks to fail? There should be a law against it. They should be made to open their doors and keep 'em open. That's what we give 'em our money for—so that we can take it out again when we want it."

Poor Mrs. Chichester shook her head sadly.

"Everything gone!" she moaned. "Ruined, and at my age!"

(To be continued.)

Of Interest to Women and the Home

AN EFFECTIVE BLOUSE.

Today's sketch pictures an effective blouse of crepe de chine in delicate pink; at least the back, sleeves and little inverted boleros are of this material, but it is helped out and elaborated by cream lace and net of the same shade. Net forms the vest dotted on its closing edge by tiny black velvet buttons, these same trimming the lace cuffs which lengthen a plain crepe sleeve.

—Try a Press want adv.

VAIL

JEWELER and OPTICIAN

236 Park Avenue

OPPOSITE NORTH AVENUE.

QUIT MEAT WHEN KIDNEYS BOTHER

Take a Glass of Salts if Your Back Hurts or Bladder Troubles You.

No man or woman who eats meat regularly can make a mistake by flushing the kidneys occasionally, says a well-known authority. Meat forms uric acid which clogs the kidney pores so they sluggishly filter or strain only part of the waste and poisons from the blood, then you get sick. Nearly all rheumatism, headaches, liver trouble, nervousness, constipation, dizziness, sleeplessness, bladder disorders come from sluggish kidneys.

The moment you feel a dull ache in the kidneys or your back hurts, or if the urine is cloudy, offensive, full of sediment, irregular of passage or attended by a sensation of scalding, get about four ounces of Jad Salts from any reliable pharmacy and take a tablespoonful in a glass of water before breakfast for a few days and your kidneys will then act fine. This famous salts is made from the acid of grapes and lemon juice, combined with lithia and has been used for generations to flush clogged kidneys and stimulate them to activity, also to neutralize the acids in urine so it no longer causes irritation, thus ending bladder disorders.

Jad Salts is inexpensive and cannot injure; makes a delightful effervescent lithia-water drink which all regular meat eaters should take now and then to keep the kidneys clean and the blood pure, thereby avoiding serious kidney complications.—Adv.

Glimpses of Married Life

BY MRS. EVA LEONARD.

"I have a letter from Mrs. Thorn. You know she lives in the district where I taught last year. Let me read what she says, mother," said Muriel, coming into the kitchen on her return from school. She read:

"Surely Joe Morse had a touch of the real thing in your case, my dear. He has never called on our new teacher nor paid her the least attention. She is the first pretty girl in five years that he has not made love to. It is causing much amused comment, you may be sure. It would be a fine thing if the jolt your refusal gave him should be the means of changing him. There are plenty of things to be said in his favor, when all the truth is told, besides the fact that he has money."

"That is interesting. How old do you think he is?" asked the mother.

"Oh, about thirty," replied the girl. "I received a letter from him, too. He says he has so much time on his hands evenings that he has taken up the study of sociology."

"Everyone will agree that he will get more benefit from that than from making love to the new teacher," replied her mother, laughing. "How did school go?"

"All right. I have such dear little people. It is much more interesting than the ungraded work out in Mr. Morse's district," and Muriel ran upstairs to her room.

Joe Morse came down to spend Sunday at the Fisk cottage in October and everything went beautifully. Just before Thanksgiving he received an invitation to spend the week-end with Muriel, and accepted with evident delight. He arrived Thursday noon in his new automobile and as the day was fine he persuaded Mr. Fisk to go for a ride with the rest of the family after dinner.

Muriel thoroughly enjoyed the three days. They walked and rode together. On Sunday evening the young folks were alone in the parlor. Mrs. Fisk was helping her invalid husband to bed.

"I like my new friend immensely," she said in a bantering tone. "I feel as if we had met for the first time. Really, you have conversational powers undreamed of."

"Do you think you can ever learn to care for me?" he asked earnestly.

A keen sense of disappointment held the girl silent for a time. "After promising to say nothing on the subject for a year," she thought. "He is the same irresponsible fellow after all."

"Mr. Morse," she finally said in a grave voice—she had called him Joe before—"I am very much disappointed in you. I had begun to think that after all you possessed force of character, but I must return to my old opinion that you just can't stop trying to make love all the time. You promised not to mention the subject for a year, and now you break your promise at the first opportunity."

He rose and went to the window and stood looking out at the dark fringe of the tree branches outlined against the sky. The clock ticked noisely on the mantle and the sap sang in the green log on the andirons. Finally he turned.

"I think I realize now that I can never make you care for me. I might better try forgetting you, Muriel."

"Probably you are right," said the girl quietly. They shook hands and said good night. Neither of them slept much. Both had been greatly disturbed by the occurrences of the evening.

Morse left early the following morning, leaving the breach as wide as it was the evening before. Neither he nor Muriel was in a mood to give in.

(Further developments in Joe's courtship of Muriel will be related in an early issue.)

Household Hints

SIMPLE HOME REMEDIES

For Sore Throat That Comes With a Cold—Dissolve one teaspoon table salt in two-thirds cup water; into this drop three drops turpentine. Gargle often as desired until relieved.

Cough Syrup—Slice two or three onions into a bowl, cover well with granulated sugar, then set in a warm place for a few minutes or until sugar is dissolved and a thick, clear syrup formed; give frequently. Especially good for small children, as it is perfectly harmless. Many cough syrups are dangerous to give to a little baby, but this may be given as often as required without any fear of bad results.

Cold on Lungs—Take two carrots and grate finely into one cup of clean, pure lard heated in iron skillet. Fry gently until carrots are slightly brown, but do not burn. Strain through fine sieve, then again through fine cheesecloth until all grease is pressed out. Into this golden grease beat one teaspoon aqua ammonia and one tablespoon of camphor, until of a creamy consistency. Pour into clean receptacle and when cold apply by rubbing well onto the chest. Cover chest with warm flannel. This has been used with great success.

Swollen Corn or Beginning Bunion—Cut small onion in half, take inner part and bind tightly around sore. When going to bed is preferred. It will cure in two or three days.

TO USE BAKING SODA

Do NOT mix your soda with a liquid and allow it to effervesce half its strength before getting it into the batter. Whatever you are mixing, baking powder, by sifting it with the flour. In this way only half the soda is needed, as you lose none of its strength. Half of a level teaspoon of soda to one cup of liquid is sufficient. The residuum left after effervescence is not wholesome and turns the cake yellow, therefore the less of it the better.

When making cookies, add soda when dough is about the consistency of cake batter, beating well, afterwards putting in remainder of flour with as little mixing as possible.

If these directions are followed, your cakes, cookies and biscuits will be as white as though made with baking powder and no one will know from the flavor that soda was used.

UP-TO-DATE RECIPES

Fried Cakes—One and one-half cups sugar (soft "A" or pulverized preferred), two-thirds cup sweet milk, three eggs, 1½ tablespoons melted lard, one teaspoon salt, three teaspoons baking powder, nutmeg to taste, flour to make soft dough. Mix sugar, lard, yolks of eggs, salt and nutmeg to a cream; add milk. Put baking powder in flour and sift several times. Have whites of eggs whipped to froth and beat in. When almost as stiff as it can be made with spoon, roll and cut one-half inch thick, cook in boiling lard and roll in pulverized sugar. When cooking run toothpick through each one to see when done.

Fresh Cocoanut Layer Cake—One and one-half cups sugar, one tablespoon butter, two eggs, one cup cocoanut milk, two cups flour, two teaspoons baking powder. Frosting: One-fourth cup milk, add confectionery sugar until it will spread nicely

Animal Jingles

FOR LITTLE FOLKS

BY ALICE CREW GALL

The Discontented Ant.

One day a tiny little ant, while working in the sun,
Sighed, "Oh, dear me! I'm tired of this; I want to have some fun.
I hate this stupid ant-hill in which I work all day;
It is not right that I should have so little time for play.

"I'm meant for better things, I know; I wish that I could be
A lovely, idle Butterfly; that is the life for me."
A Fairy overheard this wish, and said, "I'll let you try."
She waved her wand, and, lo! the Ant became a Butterfly.

And as she spread her silken wings and [illegible],
She said, "I pity those poor Ants who have to work all day."
Before she'd gone so very far it happened that she met
A boy who carried in his hand a most peculiar net.

The Butterfly said, "Oh, dear me! what is he going to do?"
The boy said, "My collection will be just complete with you."
And as he spoke he waved his hand, and quicker than a thought,
Within the meshes of the net the Butterfly was caught.

She struggled hard to get away, but it was all in vain.
"Oh, dear!" she said, "I wish I were a little Ant again!"
And as she spoke she found herself a tiny Ant and thought
"I must have had a little nap, the sun's so very hot."

And as she hustled off to work, she said, "It's very true
That Butterflies are beautiful and haven't much to do.
But as for me, I'd rather be a homely Ant and crawl,
Than be a lovely Butterfly that's pinned upon the wall."

Copyright 1915 by the Central Press Association.

TRY A PRESS WANT AD.

B. Altman & Co.

A Most Extraordinary Sale of Choice Dress Silk

for to-morrow (Wednesday) will comprise over

20,000 YDS. OF 40-INCH CREPE METEOR (satin crepe)

in an assortment of eighty shades, in addition to white, ivory and black, at the special price of . . . per yard $1.58

Mail and telephone orders promptly filled.

Fifth Avenue - Madison Avenue

34th and 35th Streets New York

OUR BIG FEBRUARY FURNITURE SALE

Lack of cash need not prevent you from profiting by this sale, for we will gladly allow you to pay for your purchases at your convenience. Your Credit is Good.

Needing furniture as you do, knowing that within the next few weeks you will be doing your furniture buying anyway, can you afford to pass by this opportunity and lose the saving of one-fourth, which is yours if you buy now and here?

Rugs

9x12 Seamless Brussels Rugs

$16.50

Woven in one piece, in very appropriate patterns

9x12 Wilton Velvet Rugs

$24.50

High grade weaves, fast colors, beautiful patterns.

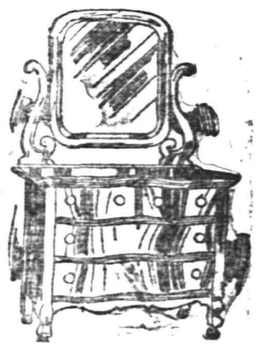

Dressers

Built of solid oak, well seasoned, high gloss golden finish; four roomy drawers, with serpentine or swell front; strictly dependable workmanship throughout. Mirror is French beveled plate, supported by graceful scroll standards; special February sale price 15.50

MIRON & LIFSON

134 E. FRONT ST. PLAINFIELD, 163-165 FIRST ST. ELIZABETH

Free Auto Deliveries Anywhere. Easy, Liberal Credit.

For Kitchen and Laundry

The "Sterling" Shelf and Folding Clothes Rack is a nicely finished dryer and Kitchen Shelf Combination; made of basswood; shelf 28x6 inches with 20 feet of drying surface; regularly sold at $1.25; sale price 89c

"Star" Combination Dryer for the laundry or side wall—having a drying surface of 40 feet; special at..... 79c

The "Uneedit" Folding Pantry Step, with broad step on top; 23 inches high; regular price $1.10; special att... 89c

A. M. GRIFFEN CO.

119-121-123 E. Front St., Plainfield N. J.

Two 'Phones 6—214

G. C. SMITH, Prop. Plainfield Tel. 2327-W. Dunellen Tel., 2342-R.

SMITH'S AUTO EXPRESS

Furniture and Pianos Boxed, Packed and Shipped

MOTOR VANS for Long Distance Moving

159 NORTH AVE., PLAINFIELD, N. J. OFFICE 229 FRONT ST., DUNELLEN, N. J.

PHONE YOUR ADS

PLAINFIELD DAILY PRESS
OPPOSE PLANS FOR STREET PA
PHONE
TROPHY NIGHT AT CLUB
300
PLAINFIELD
FLYNN IS MADE POLICE CAPTAIN
MACADAM PREFERRED
CELEBRATION PLANNED
LEFT ALL TO A FRIEND
ATTENDANCE FIGURES
THE COURSE CONFIRMS

ONE CENT A WORD

SCOOP, THE CUB REPORTER — THE BOSS COMES ACROSS — BY "HOP"

ILLUSTRATED LECTURE ON THE PANAMA EXPOSITION

The residents of Plainfield who are intending to visit the Panama Exposition in California, this year, will have a chance to learn in advance some of the leading features of what promises to be the finest of all the industrial and artistic events of the decade, when Robert G. Weth, Jr., gives his lecture at the High School, Thursday night. The lecture, which is one of the free entertainments which the Board of Education is offering the public this winter, will be given in the High School Auditorium at 8 o'clock.

It will be illustrated by many specially taken stereopticon views of the buildings and exhibits of the great Exposition, and will cover the most interesting features planned by the managers. Mr. Weth is a lecturer of note and, aside from its valuable educational features, the lecture is certain to be entertaining as well as instructive.

—It pays to use the advertising columns of The Press.

Weissisms No. 8

I know that we cannot continue to increase this business *unless we give the people an* honest, square deal.

It makes no difference whether you buy a sponge or cigar, a box of our fine chocolates, a man's size fine comb or a glass of soda water. We want you to be satisfied so that you will come again.

We take a personal interest in this business and in the patronage of our customers.

Let this be an urgent standing request that if any time you feel that the article you bought has not given full value you will give us the pleasure of personally adjusting your complaint.

More we cannot do and we would not do less.

We issue Library Votes.

Weiss' BORG DRUG STORE
The Rexall Store
Somerset St. and Craig Place.

CHILDREN'S EYES

don't neglect them. Now is the time before the hard winter's work at the books. Headache and Neuralgia quickly relieved. No charge for consultation.

STILES & CO.

Philadelphia Eye Specialists
AT 107 EAST FRONT ST.
EVERY THURSDAY.
Free Consultation.
Hours 10 to 4:30.

All Seasonable Plants and Cut Flowers

Floral Design Work a Specialty

STANLEY

'Phone 928. 159 EAST FRONT ST.
Greenhouses, South Avenue.

AMUSEMENTS.

PLAINFIELD Theatre

COUNIHAN & SHANNON
Managers

TONIGHT—
Edwards Abeles, in
READY MONEY

WEDNESDAY—
Robert Edeson in
THE GIRL I LEFT BEHIND ME

THURSDAY, FEB. 18—
Matinee and Night
The Musical Extravaganza
"THE TANGO QUEENS"
The Show That Has a Laugh to Fit Every Face.

PRICES
Matinee—25c, 35c, 50c.
Night—25c, 50c, 75c.

FRIDAY & SATURDAY—
John Barrymore in
THE MAN FROM MEXICO

Every Tuesday—
THE MASTER KEY

Every Friday—
THE TREY 'O HEARTS

Prices for the Above Photo-Plays:
Matinee—All Seats 10c.
Night—5c, 10c, 15c.

PROCTOR'S THEATRE

TODAY—
"MIGNON"
Five Parts
From the Famous Opera
5 Big Vaudeville Acts
Latest War Pictures

TOMORROW—
The Big Photo Drama
The $20,000,000 Mystery

THURSDAY—
RUNAWAY JUNE
5 New Vaudeville Acts
NEW WAR PICTURES

FRIDAY—
EXPLOITS of ELAINE

PAINTERS AND DECORATORS.

James C. Hansen

DECORATOR
Dealer in
PAINTS—OIL—GLASS—
VARNISHES, ETC.
141 East Front St., Plainfield, N. J.
Distributor of John W. Masury & Son's Pure Colors, Ready Mixed Paints, Etc.

1915 WALL PAPERS

IMPORTED and AMERICAN GOODS
C. CONOVER & CO
Decorators, Painters and Paperhangers, Window and Plate Glass.
115 Elmwood Place. Tel. 1145

CLASSIFIED RATES.

One cent a word for first insertion, one-half a cent a word for each subsequent insertion of the same advertisement for less than one month. Fifty cents a line for one month. **Double Charge for Capitals. No advertisement received for less than 10 cents. No display or black face type used in this column.**

The Plainfield Daily Press cannot give information regarding advertisements for which answers are to be sent care of the Press. Persons replying to office addresses must mail or leave written answers as stated in advertisement.

REAL ESTATE
INSURANCE
MANNING & CURTIS
106 DEPOT PARK

Estab. 1868 Tel. 2354
J. J. & C. A. HIGGINS
UNDERTAKERS.
Private Funeral Chapel
109-111 West Fourth Street
Auto Cortege for Long Distance.

Established 1872.
P. CASEY & SON,
Undertakers and Embalmers.
Office 116 Park Ave. | Telephone 2331 | Residence 417 W. 3rd St.
N. Y. Office, 10 E. 22nd St.
Tel. 2094 Gramercy

T. A. MOORE
UNDERTAKER
612 E Sixth St.
Tel. 741-R

A. M. RUNYON & SON,
UNDERTAKERS
402 Park Avenue. Telephone No. 40
Office open day and night.
Office of Hillside Cemetery.
New York office—99 Great Jones St.
Tel. call 3345-Spring.
New York Embalmers License—1220.
New York Registered Licensed Undertaker No. 615.

H. DEMOTT
UNDERTAKER.
56 Somerset St. 'Phone 1128-W

L. L. MANNING & SON,
STEAM GRANITE WORKS
Corner Central Ave. and West Front St.
Opp. First Baptist Church. 'Phone 338-J

DIED.

KELLY—On Monday morning, February 15, 1915, Georgianna L., wife of David W. Kelly, aged 41 years.
Funeral private.

MISCELLANEOUS.

INSURANCE, ALL BRANCHES, AGENT FOR NATIONAL SURETY CO. J. T. VAIL. 9 2 tf

CLEANING and dyeing during this month at a cut-rate price. Mary A. Brown, 218 West Second street. 2 1 1mo

EMBROIDERY, INITIALS, ETC.—Orders taken for all kinds of embroidery and initials; first-class work; prices reasonable. Mrs. C. S. Groot, 768 Woodland avenue; telephone 1687-M. 1 18 1mo

ORDERS taken for hand embroidery and crochet work. Whitlock, 440 West Front street; 'phone 418-M. 1 26 1mo

SITUATIONS WANTED—MALE.

WANTED—Position as butler. 639 West Fourth street. 2 16 2

FOR SALE.

GIRL'S raincoat for sale, cheap; size 12 years. Telephone 1661-J. 1 30 tf

FOR SALE—All kinds of chicken coops, etc. 285 Somerset street. 2 13 6

FOR SALE—Horse and wagon. 1432 West Third street. 2 16 2

"BILLY" SUNDAY'S MESSAGE, out in book form. Order now. P. O. Box 6.6, or 'Phone 831-R. 2 12 1m

BARGAINS—Must be sold by March 10th; giving up livery and express business; 2 teams mules and 30 head horses, $35 and upward, right out of hard work; 20 carriages, coupes, coaches, peddler wagons, furniture trucks and 20 sets light and heavy harness. Elizabeth Express & Livery, 823 E. Jersey St., Elizabeth, N. J.; 'phone 2277-J. 2 13 6

FOR SALE—Ladies' white and black long gloves, also 2 clasps in all colors; large variety in men's gloves. H. Texier, 58 Somerset street, 1½ block from Front street. 2 1 tf

HELP WANTED—FEMALE.

WANTED—White girl for general housework. 433 East Seventh street. 'Phone 290-W. 2 8 tf

WANTED—Girl for general housework, no washing; must be good cook. Apply 832 Webster place. 2 15 tf

WANTED—White cook by March 1. Mrs. Rogers, 990 Central avenue. 2 16 tf tu-th-s

WANTED—Girl, general housework; reference required. 543 East Second street.

WANTED—Experienced cook. Apply 210 West Eighth street.

WANTED—Woman to take care of invalid, must understand hyperdermics. Address D. A. V., care Press. 2 16 2

WANTED—Girl for general housework, white; good cook; no laundry; references. Apply 434 West Seventh street. 2 3 tf

REAL ESTATE FOR SALE.

IF YOU are contemplating building we have for sale, two of the most desirably situated corner resident plots in the city; they can be purchased much below their real value. The opportunity to purchase the property at the price is only because of the present conditions. Chas. H. Lyman & Son, 220 Park avenue. 12 16 tf

MONEY TO LOAN.

MONEY TO LOAN on bond and mortgage. J. T. Vail. 8 20 tf

TITLES examined for purchases of real estate and bond and mortgage loans; mortgage investments negotiated. Charles J. McNabb, lawyer, 309 Park avenue. 1 4 tf

$6,000 TO LOAN at 5 per cent. W. H. Abbott, 134 North Ave. 5 7 tf

MONEY TO LOAN on mortgage. H. R. Linbarger, 197 North avenue; 'phone 955. 9 17 tf

MONEY TO LOAN on mortgage Manning & Curtis, 106 Depot Park 10 14 tf

MONEY TO LOAN on bond and mortgage. Mulford, opposite depot 12 28 tf

SITUATIONS WANTED—FEMALE.

GIRL wants position as chambermaid and waitress. Call 105 Westervelt avenue. 2 15 3

EMPLOYMYENT AGENCIES.

READ THIS—Murray's Employment Registry, 326 West Front street, near Grove, for reliable help; fees reduced and very moderate; 'phone 666. 2 13 tf

MRS. KELLER'S Employment Agency, 22 Somerset place; all nationalities; 'Phone 1724. 2 2 tf

FOR RENT.

HOUSES, $12 to $50; flats, $10 to $30; stores, $7 upwards. D. McInnes, 824 West Third street, Tel 1198-W. 6 30 tf

FARM for rent, near Plainfield. J. T. Vail, 177 North avenue. 1 12 tf

4 AND 5 room apartment to let on Webster place near Seventh street with improvements. Call 770 Woodland avenue. Tel 1687-W. 10 28 tf

FOR RENT—Three and six-room apartments, with all improvements, at 506 East Second street. Inquire at 209 Richmond street. 2 4 tf

TO LET—Six large rooms, all improvements, also shades and screens; $19.50; water included. A. Bohren, Greenbrook road. 2 13 6

FOR RENT—10-room house or part of same; improvements; fruit, garden; good location. 15 Mountain avenue. 2 13 tf

TO LET—Apartments to let, all improvements. Inquire 416 East Fifth street. 2 13 tf

TO LET—827 Third place, from April 1. Apply next door to George H. Goddard, 205 East Ninth street, or to Harvey R. Linbarger, 197 North avenue. 2 12 tf

TO LET—Five rooms and bath, cheap. 927 West Third street. 2 10 tf

FOR RENT—7-room house, reception hall and bath; all improvements; lot 200 feet; fruit garden, chicken-house. Inquire 1115 West Front street. 2 16 tf

TO LET—In Netherwood section two new semi-detached houses; 1213 Henry place, six rooms and bath, all improvements, hardwood floors, gas and electric fixtures. Enquire 710 East Front street, 'phone 914-W. 2 15 t.

FOR RENT—221-223 West Fourth street, 6 rooms each. Inquire 211 West Fourth street. 2 15 6

STORE TO LET—No. 207 North avenue, now occupied by M. & M. Rodgers as Needlecraft and Gift Shop. Offices to let, No. 209 North avenue, directly opposite R. R. station; suitable for lawyer, dentist or architect. J. F. McIntyre, 134 North avenue. 2 9 10

TO LET—7-room apartment, improvements; best location; rent reasonable. 937 West Front street. 1 20 1mo

MOVING PICTURE OR STEREOPTICON SHEET FOR RENT; big enough for the largest hall. Apply Daily Press office. tf

TEN-ROOM home, 418 East Second street; all improvements. William Newcorn. 3 11 tf

WANTED TO BUY.

WANT—Broody hens, Barred Rocks and Rhode Island Reds. 30 Rockview avenue. 1 27 tf

RAILROAD ties wanted. 300, either oak or chestnut, required for immediate delivery. Address Ties, care Press. 2 15 2

LOST AND FOUND.

LOST—Sapphire and pearl bar pin, between Kensington avenue and Mercer avenue. Reward if returned to this office. 2 15 3

LOST—Monday, near or at meeting of Monday Afternoon Club, purple and black silk knitted scarf. Finder kindly communicate with Miss Melick, 209 East Seventh street; 'phone 1816-J.

SITUATIONS WANTED—MALE AND FEMALE.

HIGHLY recommended couple wish positions as butler and cook. Apply Hansen's office, Watchung avenue; telephone 2559. 2 16 2

WANTED TO RENT.

WANTED—A few rooms for light housekeping by refined couple. Address Rooms, care of Daily Press. 2 15 3

Mono Storage

WAREHOUSE
North Avenue
OPP. FREIGHT HOUSE
125 East Front Street

HAND'S EXPRESS CO.

OLD RELIABLE
STORAGE
All Rooms Separate, Light and Dry
Furniture Packed and Shipped
Office 69 Somerset St 'Phone 541

MURRAY'S STORAGE WAREROOMS

THE OLDEST IN THE CITY.
AT 326 TO 332 WEST FRONT ST.
Near Grove St.; all the rooms are separate, airy and dry; large and small, at very moderate prices. Many years' experience in buying, selling, handling, packing and appraising goods
Auction Room at 326 West Front Street.
R. Murray, Auctioneer, 326 West Front St. Phone 666

TIME TABLE
Plainfield Transit Co.

Between
Plainfield and South Plainfield
Plainfield and Sterling.
Plainfield and Oak Tree.
Plainfield and Warrenville

PLAINFIELD AND SOUTH PLAINFIELD
LEAVE PLAINFIELD
WEEK DAYS

A. M.—‖6.30, **7.45, via Plainfield Ave.; 9.00, via Park Ave.; 11.45, via Plainfield Ave.
P. M.—1.00, **2.00, via Park Ave.; 4.00, via Park Ave.; 5.00, via Plainfield Ave.; 6.15, via Plainfield Ave.; *8.00, via Park Ave.; 10.30 via Plainfield Ave.; *11.15, via Plainfield Ave.
*Saturday only.
xExcept Saturday.
‖Except holidays.
**Runs on School Days only.

SUNDAYS.

A. M.—9.00, via Park Ave
Noon—12.00, via Park Ave.
P. M.—2.00, via Park Ave.; 4.00, via Park Ave.; 5.00, via Plainfield Ave.; 9.00, via Plainfield Ave.

LEAVE SOUTH PLAINFIELD
WEEK DAYS.

A. M.—‖7.00, via Plainfield Ave.; **8.00, via Park Ave.; 9.30, via Plainfield Ave.
Noon—12.00, via Park Ave.
P. M.—1.30, *2.00, via Plainfield Ave.; 2.30, via Park Ave.; *4.30, via Plainfield Ave.; x4.45, via Plainfield Ave., 5.30, via Park Ave.; 7.30, via Plainfield Ave.; *9.30, via Park Ave.
*Saturday only.
xExcept Saturday.
‖Except holidays.
**Runs on School Days only.

SUNDAYS.

A. M.—9.30, via Plainfield Ave.
P. M.—12.15, via Park Ave.; 2.30, via Plainfield Ave.; 4.30, via Plainfield Ave.; 5.30, via Park Ave.; 9.30, via Park Ave.

PLAINFIELD, WATCHUNG AND WARRENVILLE.
WEEK DAYS AND SUNDAYS

Leave Plainfield—6.45 A. M., 2.00 P. M., Saturday and Sunday, 6.20 P. M.
Leave Warrenville—7.15 A. M.; 3.30 P. M., Saturday only; 7.00 P. M.
Sundays and holidays the bus will leave for Watchung and Warrenville at 9.45. Other trips will be the same as week days.

PLAINFIELD AND STIRLING

Leave Plainfield—8.15 a. m., 4.15 p. m.
Leave Watchung—8.25 a. m., 4.45 p. m.
Leave Stirling—9.30 a. m., 5.15 p. m.
8.15 a. m. bus connects with 9.27 a. m. train at Stirling, for Newark.
4.15 p. m. bus connects with 5.15 p. m. train at Stirling, from Newark, connects with 5.01 train to Newark.

SATURDAY EXTRAS ONLY.

Leave Plainfield—1.00 p. m.
Leave Stirling—1.20 p. m.

SUNDAYS ONLY.

Leave Plainfield—8.15 a. m., 4.15 p. m.
Above time not guaranteed, and subject to change without notice.
R. W. CAMPBELL, Mgr., 310 Park Ave. 'Phone 130, Plainfield.

Hoagland's Express

W. H. CARKHUFF, Successor.
FURNITURE AND PIANO MOVING
OFFICE, 116 WEST SECOND ST.
Telephone 883-W.

ORGANIZED 1864.

THE FIRST NATIONAL BANK OF PLAINFIELD

A COMMERCIAL BANK WITH SAVINGS and SAFE DEPOSIT DEPARTMENTS

FOUR PER CENT INTEREST PAID ON SAVINGS ACCOUNTS

AUCTIONEERS.

THE LEADING AUCTIONEERS
W. A. SCHORB & CO.
Also Dealers in Second Hand Furniture—Bought and Sold.
120 Madison Av., Jackson Blg.
Telephone 1707-W.

ADVERTISEMENTS
—FOR—
NEW YORK HERALD, WORLD, TIMES, SUN, JOURNAL TELEGRAM, AMERICAN, BROOKLYN EAGLE GLOBE
—AND—
NEWARK EVENING NEWS
RECEIVED AT
PLAINFIELD DAILY PRESS
AT REGULAR OFFICE RATES.

MOST folks when buying their life insurance are too cautious.

Their tendency is to buy as little as possible instead of all they can afford.

Almost every man who is carrying $1,000 insurance should have and can afford $2,000 or $3,000.

Your life insurance may have to take your place some day.

Don't value yourself cheaply.

Founded by JOHN F. DRYDEN — THE PRUDENTIAL HAS THE STRENGTH OF GIBRALTAR — Pioneer of Industrial Insurance in America

The Prudential

FORREST F. DRYDEN, President

The Plainfield Trust Co.'s

fireproof building

That Memory of Yours

Is it absolutely reliable or have you been known to hide things away and forget where you have put them? Numberless people have had this experience; many have suffered serious inconvenience if not actual loss as a result of it.

When your valuable papers are lodged in one of our safe deposit boxes there will never be any question as to where you have put them. $5.00 will rent a box for a year. Larger boxes are also available.

THE PLAINFIELD TRUST COMPANY

We Give S.&H. Green Trading Stamps. Ask For Them

ONLY 2 WEEKS MORE

to solicit and turn in your orders. If you have not started, why not sell $20 worth of Coffee and get a Gold Watch or an Eastman Camera?

$3000.00 Will soon be awarded to the Boys and Girls. Why not try for part of it?

White Beans 6c

Only 5 lbs to a customer. This week at, lb.....

No. 10 TOMATOES	A&P SLICED BEEF	Argo STARCH
25c	2 cans 25c	4c
A can	Uusually 15c each	box

Fairy Soap 2 cakes 7c

Peanut Butter, lb 11c

Red Kidney Beans, 3 cans 25c

OTHER CUT PRICES THIS WEEK

Cohoes Salmon, No. 1 can 12c
Fat Norway Mackerel, 8-lb kits 99c
Millar's Marmalade, 2 jars 25c
Apples, No. 10 can 25c
Iona Spinach, 3 cans 25c
Lobster, No. 1 flat can 40c
Sardines, Boneless, ½'s (Ipsa), can 30c
Chocolate Almond Bars, 3 for 10c
Japanese Crab Meat, No. 1 can 30c

Eggs New Laid — SUNNY BROOK Sold only in sealed cartons; strictly fresh, every egg guaranteed; dozen **35c**

BEST CREAMERY **BUTTER** A trial will tell you why we are the largest Butter Retailers in the U. S.; lb..... **37c**

10—STAMPS FREE—10

WITH ANY OF THE FOLLOWING

1 can Sultana Spice 10c
1 box Fluffy Ruffles Starch 10c
1 box Shaker Salt 10c
1 pkg. A&P Ice Cream or Jelly Powder, ... 10c
1 bot, Kitchen Bouquet ... 25c
2 pkgs. Anti-Stick, ea 5c
1 pkg. Elastic Starch, 10c, or 2 pkgs, each 5c
1 bot. Onion Salt 15c
1 pkg. Bon Ami, cake or powder 9c
1 large bot. Salad Oil 18c
1 can Marshmallow Creme 10c
1 pkg. A&P Codfish Shreds 10c
1 can Globe Polish 10c
1 can Sultana Tomatoes ... 10c
1 pkg. A&P Buckwheat or Pancake Flour 10c

137-139 WEST FRONT ST. TEL. 117

THE GREAT ATLANTIC AND PACIFIC TEA CO. — THE LARGEST GROCERY HOUSE IN AMERICA — ESTAB 1859

Free Delivery

We Give S.&H. Green Trading Stamps. Ask For Them

TRY A PRESS WANT AD.

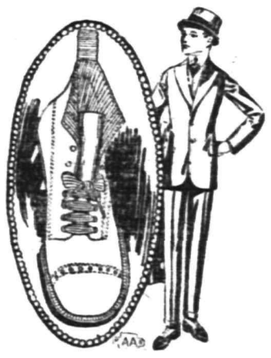

Douglas Shoes

Speak to our customers who wear Douglas Shoes and you will hear a universal story of satisfaction, because of the style, comfort and durability. Once a wearer of Douglas Shoes you will be dissatisfied with any other make.

Boys' sizes—

$2.00 and $3.00

A. K. Willett
107 Park Ave.

"Oldest Shoe House in Town."

UPHOLSTERING
WINDOW SHADES
AWNINGS

Frank G. Wikoff
721 W. Fourth St. Tel 1746.

REAL ESTATE
INSURANCE

Harvey R. Linharger
197 NORTH AVENUE.
Telephone 955.

Established 1868.

PICTURES, PICTURE FRAMES, ARTISTS & DRAUGHTSMANS' MATERIALS

French and Colonial Mirrors, Paintings and Engravings cleaned and restored, Regilding, Hasburg's Gold, 65c.

SWAIN'S FINE ART STORE
317 W. Front Street, Plainfield.

HOTELS.

HOTEL WALDORF

HENRY WINDHAM, Prop.
144 EAST FRONT STREET.
Gottfried Kruger's Extra Beer on draught. Imported Wines, Liquors and Cigars. Hotel accommodations and private Dining-room.

HOTEL SOMERSET

Newly Papered and Painted throughout. Table Board and Rooms by Day or Week.
Piel Bros. and Kruger's Beer on draught.
W. G. FEASTER, Proprietor.
97 Somerset St. Tel. 99.

WEINMAN'S CAFE

GENERAL NEWS TICKER.
Stock quotations.
Up to the Minute.
'PHONE 1527.

L. MORALLER & SON
WATCHMAKERS AND JEWELERS

WATCHES
CLOCKS and
JEWELRY

Fine Watch and Clock Repairing a Specialty.

219 Park Ave. Phone 444-W

NEW JERSEY CENTRAL

TRAINS LEAVE PLAINFIELD.

For New York—2:10, 3:41, 5:08, 5:40, 5:52 except holidays), 6:27, 6:55, 7:27, 7:26 except holidays), 7:41, 7:44, (7:55 except holidays), 7:58, 8:12, 8:30 (except holidays), 8:36, 8:42, 8:50, 9:29, 9:53, 10:29, 1:27, 12:12 p. m.; 12:34, 12:58, 1:44, 2:29, 2:39, 2:55, 3:12, 4:01, 4:14, 4:36, 5:39, 6:24, 6:47, 7:41, 8:27, 9:27, 9:30, 10:15, 10:23, 1:43 p. m. Sunday—2:10, 3:41, 5:40, 7:23, 7:58, 8:52, 9:34, 9:49, 10:37, 12:12 p. m., 12:39, 12:58, 1:28, 2:09, 2:15, 2:55, 3:17, 4:29, 5:34, 7:14, 8:13, 8:27, 8:35, 8:39, 9:27, 10:23, 10:36 p. m.

For Newark—5:08, 6:27, (7:05 through train to Newark), 7:41, 8:36, 9:29, 10:29, 1:27 a. m., 12:34, 12:58, 1:44, 2:29, 2:54, 4:13, 4:36, 5:39, 6:25, 6:47, 7:41, 8:27, 9:30, 10:36 p. m. Sunday—7:23, 8:52, 9:34, 10:37 a. m., 12:39, 12:58, 1:28, 2:09, 2:55, 3:17, 4:29, 5:34, 7:14, 8:13, 8:35, 8:39, 9:27, 10:36 p. m.

For Easton, Bethlehem, Allentown and Mauch Chunk—5:18, *8:20, 9:44, 11:27 a. m.; 2:00, 5:24, 5:44, (6:59 to Easton) p. m. Sunday—5:19, *9:44 10:57 a. m., 4:58, 5:44, 7:05 p. m.

For Wilkesbarre and Scranton—5:18, 9:44 a. m.; 5:44 p. m. Sunday—5:18, 10:57 a. m., 5:44 p. m.

For Red Bank, Long Branch and Asbury Park, etc.—3:41, 8:12, (9:53 a. m. Red Bank), 11:27 a. m., (12:34 Saturday only) 12:58 Red Bank only) (3:12 Red Bank only), 4:13, 6:25, 8:27, 11:13 p. m. Sundays—3:41, (7:58 Red Bank only) (8:52 a. m.; (9:40 Red Bank only), (2:1 Red Bank only), 3:17, (8:13 Red Bank only), 8:35 p. m.

For Atlantic City—3:41, 9:53 a. m. (12:3 Saturdays only), 3:12. Sunday—9:40 a. m. 3:15 p. m.

For Philadelphia—6:38, 7:39, 8:45, 10:43, 11:53 a. m., 12:42, 1:54, 2:45, 5:13, 6:4, 8:47, 9:46, 10:08 p. m., 1:20 a. m. Sunday—5:19, 8:45, 9:39, 9:57, 10:39, 10:43, 11:41 a. m., 12:42, 1:44, 2:45, 3:42, 4:39, 4:56, 5:39, 6:39, 6:44, 8:47, 9:46, 10:51, 11:54 p. m. 1:20 a. m.

For Baltimore and Washington. Daily—8:45, 10:43 a. m., 12:42, 2:45, 6:44 p. m. *Except Munch Chunk.

A. H. ENANDER

SANITARY PLUMBING, GAS FITTING. STEAM AND HOT WATER HEATING.
Contractor for Sewer Connection
135 WATCHUNG AVE.

B. KIVATINOS

(Successor to Kivatinos & Jelling.)
Fancy Fruits, Choice Confectionery, Nuts, Cigars, etc. We make a specialty of Olive Oil.
214 W. FRONT ST. Tel. 886-W

HODGE'S PHARMACY

Y. M. C. A. BUILDING.
BELLE MEAD SWEETS.
Telephone 62.

FLOORS

HARDWOOD AND PARQUET.
Old Floors Refinished.
S. E. WARD & CO.
108 Depot Park, Manning Building, Plainfield, N. J. Phone 888-R.

THE RELIABILITY OF ANY INSTITUTION

can be pretty accurately gauged by the character and ability of the men behind it.

A study of the personnel of our Board of Directors, composed of successful local as well as New York business men, will convince you of the reliability and conservatism of the management.

As evidence of their conservatism, we point to the fact that this institution carries at all times a cash reserve considerably in excess of the percentage required by the Department of Banking. Furthermore, its assets are kept in such shape that its demand deposits can be liquidated in 24 hours.

Additional patronage is solicited, based on service and responsibility.

DIRECTORS:

Frank C. Ard, M. D., George L. Babcock, Samuel Bingaman, George S. Clay, J. H. Cooley, M. D., R. Henry Depew, A. H. Dundon, M. D., A. D. Edgar, Edward F. Feickert, W. A. Garrigues, George M. Holstein, Alex. Milne, Wm. Newcorn, Seymour Perkins, A. W. Ransome, M. C. Van Arsdale, J. V. E. Vanderhoef, J. A. Van Mater.

SERVICE

The State Trust Company

At the Sign of the Clock. CAPITAL $100,000 201 Park Avenue.

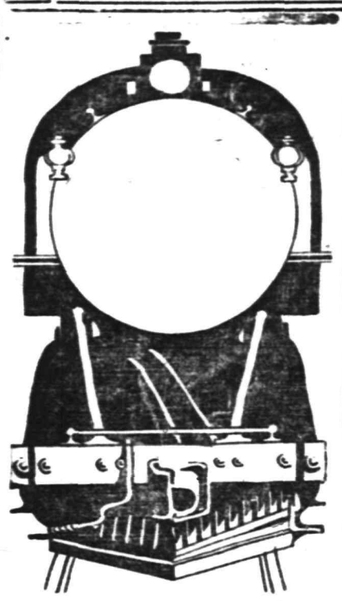

GOING A MILE A MINUTE

Amid the greatest excitement shoe selling circles have known for some time, this "Clear the Track" Sale is speeding along, smashing up winter stocks with the force of sensational price reductions.

Sensational in the better sense, however, because the shoes offered are as clean, new and desirable as the prices are deep cut.

This is certainly the time to buy Shoes. Three pair for the usual price of two, in many cases.

VAN ARSDALE'S
127 East Front Street.

CLOTHING ON CREDIT AT CASH PRICES

$1 WEEKLY TO ALL

Friendship

is the keynote of our success.

We look on our customers as personal friends whom we are trying to help to dress well on the easiest terms, at the lowest prices.

This is a very different spirit from that of the stores that think it businesslike to try to "bull-doze" you just because you're buying on time.

Try our way—you'll like it.

CLOTHING, SHOES, HATS

J. A. LAURIE & CO.
304 West Front Street.

COAL DEALERS.

TenEyck & Harris
Dealers in
LEHIGH VALLEY COAL.
Tel. 2081-J-2, South Plainfield, or 1155.

Kindling and Grate Wood.
Prompt deliveries. Orders received at
89 SOMERSET STREET.
JOHN MOBUS.
P. O. Box 320. Telephone 2538-J

N. MEYERS & SONS
COAL
COKE AND WOOD
Office tel. 1152-W. 121 Watchung Av
Yard tel. 1911-W.
Fourth and Washington Streets

RITZ Inc.
BABCOCK BUILDING
CANDIES, ICE CREAM
DAINTY LUNCH

—It pays to use the advertising columns of The Press

AMUSEMENTS. AMUSEMENTS.

PLAINFIELD THEATRE

COUNIHAN & SHANNON, Managers.

THURSDAY, FEB. 18
MATINEE AND NIGHT

HARVEY HASTING'S

TANGO QUEENS

THE WHIRLY GIRLY SHOW

An Uproarious Upheaval of Lingerie and Laughter

Great Cast--Wonderful Chorus

With

TOM COYNE AND AYES HA-HARA

The Latest Craze in Musical Extravaganza
The Season's One Best Bet

GEORGE WASHINGTON did some famous CHOPPING and we're celebrating his birthday by doing the same thing to the prices on all that's left of our Winter stock.

OVERCOATS

$10.75, $14.75, $16.50

Suits at the same prices.

Adler Gloves 95c
Shirts 95c

Schwed Brothers
Front Street, Opp. Park Avenue
Over Thirty Years Right Here

February

It is economy to buy Furniture and Bedding now. We invite inspection to the offerings during February, for this is the month of

Furniture Sales

Special prices do not apply to a few patterns only, but a generous reduction will be given throughout the entire store during this sale.

Vacuum Cleaners $4.98 to $7.98

L. B. VAN CAMP
Front and Somerset Sts.

CANDLES

We have a large variety of colors and sizes in the new candles. Also candle sticks and shades. In fact, we have everything necessary for correct candle lighting.

JOSEPH W. GAVETT
318 WEST FRONT STREET

TRY A PRESS WANT AD

IF YOU WANT HELP,

Use the classified columns and you'll soon get plenty of applicants for any vacant position.

PLAINFIELD DAILY PRESS

THE WEATHER.

Fair tonight and Thursday, not much change in temperature; moderate north winds.

Highest yesterday, 51; lowest this morning, 33; lowest last year, 8.

Established May 10, 1887. TEN PAGES. PLAINFIELD, NEW JERSEY, WEDNESDAY, FEBRUARY 17, 1915. TEN PAGES. Two Cents a Copy, $5 a Year.

BILLS WILL NOT ACCOMPLISH AIM

"Economy and Efficiency" Plan Criticised by N. B. Smalley.

AN ATTRACTIVE TITLE

Former Mayor Says That If Economy Is Desired Legislature Has But to Look Around the State House and a Few Departments.

In view of the fact that the Legislature is now considering measures under an "Economy and Efficiency" plan, former Mayor Newton B. Smalley, of North Plainfield, takes the opportunity to make some timely comments regarding such legislation. In an interview Mr. Smalley said:

"The Legislature, in both branches, is now devoting a great deal of time to the consideration of bills under the general name of 'Economy and Efficiency.'

"Some two or three years ago this agitation was started and a great deal of time was spent by a so-called economy and efficiency committee in hearing the testimony of the different departments of the State on the subject of their administration, and although the political complexion of this committee has changed, the work resulted in the formulation of certain bills looking to radical changes.

"The title had an attractive sound for political purposes; both parties made free use of it and are interested in the carrying out of some of the pledges made during the campaign.

"Hearings have been had by legislative committees on most of those bills, and enough information has been secured by the Legislature now in session to convince a number of the members of both houses that while the title of these bills is a good one, the bills in themselves will not accomplish the objects named in the title, either in economy or in efficiency, and such members are beginning to realize that they have been

(Continued from page 1.)

"PEG O' MY HEART" RECITAL FOR HOLIDAY PROGRAM

The Public Recreation Committee announces an enjoyable program for Washington's Birthday evening at the Washington School. There will be a recital of the popular play, "Peg o' My Heart," and an unusual feature in the form of interpretive solo dancing introduced between the acts of the play.

The program is designed to please young and old, and every member of the family will be made welcome. "Peg o' My Heart" is a quaint and humorous story of the experiences of a little Irish girl who went to England to visit wealthy and titled relations. Peg and the little dog Michael meet with many strange experiences, which, when presented in the charming manner of the author, make a most absorbing drama.

The solo dancing will be of a free and joyous type. There will be the "Dryad Dance," which portrays a winged dryad stealing through the woods in search of a playmate; the "Shepherd Dance," which expresses the joy and freedom of life on the fields and hills, and is danced with great abandon of spirit, and the "Golden Butterfly," which is very light and dainty, as suggested by the name.

PROGRAM ALL-AMERICAN AND SUNG IN ENGLISH

The program that Percy Hemus, America's baritone, and Ethel Kinnaman, contralto, will present at the Park Club, tomorrow evening, under the direction of Clifford A. Braider, will be all American and sung in English. Percy Hemus is conceded by many to be the most versatile singer before the public.

The February issue of the Chicago "Musical Monitor," says: "Think of your favorite tragedian singing the softest notes of the greatest singer you have ever heard - and you will gain but a glimpse of the surprising art of the versatile actor-singer, Percy Hemus. Charles Gilbert Spross is right, 'America should be proud of him.'"

RETURNED TO JAMESBURG.

Raymond Rockefeller, a youthful trouble maker, who escaped from the State Boys' Home at Jamesburg, last December, was taken into custody here last night and returned to the Home.

SESAME CLUB.

The Sesame Club will meet tomorrow morning at 10:30 o'clock at the home of Miss Cook, 144 Crescent avenue.

CAMP MIDDLEBROOK ENTERTAINED HERE

Arrangements Completed For a Colonial Tea on Washington's Birthday.

Mrs. William E. MacClymont and mother, Mrs. J. H. Vail, of Woodbine avenue, entertained the members of Camp Middlebrook Chapter, D. A. R., at their home yesterday afternoon, the gathering being a delightful one for the large number present. The chapter decided to give a colonial tea at the Middlebrook Country Club, on Washington's Birthday.

Miss Anna C. Todd, the regent, assisted by Mrs. C. R. Banks, regent of Continental Chapter, of this city, and Mrs. E. W. Vail, regent of Royal Blue Chapter, of New Brunswick, will receive at the tea and all the members will appear in colonial costumes.

The proceeds from the tea will be used for the scholarship fund in connection with the work among the Mountain Whites and for the support of the nurse in Bound Brook. Following the business session, yesterday afternoon, Mrs. C. R. Banks, who was a guest, gave a delightful talk. There were twenty-six members present. A social hour followed during which the hostesses served refreshments.

TO SELL TICKETS FOR P. H. S. DANCE

Alumni Association Affair On Washington's Birthday Will Be Open to Subscriptions.

At a meeting of the committee having in charge the reception and dance of the Plainfield High School Alumni Association, to be held next Monday evening, it was decided last night, to make it a subscription affair, with tickets at one dollar. All arrangements for the dance were completed last night, the order for caterer's services being placed and the musical program being discussed.

The decision to permit the purchase of tickets at one dollar each was made on account of the fact that the guest privilege of one to each association member will not encompass the large number of people who would like to attend. Therefore, instead of making the dance entirely an invitation affair, supported only by membership dues, it was thought best to put a definite price upon tickets.

Any graduate of the school who has not as yet received tickets may secure same, together with the privilege to invite a guest, upon application to any of the following. Howard H. Craig, Myrtle avenue; Benjamin Cooley, 517 Watchung avenue; Chauncey Murphey, 22 Watchung avenue; F. K. Anderson, 114 Richmond street, or the secretary of the association, Mrs. A. I. Codington, Osborn avenue.

The purchase of tickets by subscription may be made at Walsh's pharmacy, Watchung and North avenues, where tickets will be on sale until 8 p. m. Saturday.

PLEASING ENTERTAINMENT GIVEN BY MISS GIGLIO

Miss Josephine M. Giglio, formerly of Plainfield, but now of New York, being a pupil of Mrs. Minnie Marshall-Smith, who is so well-known here, was a feature of the musical and literaary program given in the Scotch Plains Baptist church last night. She gave a number of recitations in a manner that pleased the large audience. She is exceptionally clever as an elocutionist and her work won much praise.

Miss Giglio recited "The Singing Leaves," "Tit for Tat," "Side Lights on Carving," "In the Department Store" and "The Delusion of the Ghost." Clifford A. Braider, of this city, accompanied Miss Giglio at the piano.

PYTHIANS' GRAND LODGE

The New Jersey Grand Lodge of the Knights of Pythias will hold the annual grand lodge session at Trenton today and tomorrow. The delegates from this city will be Monroe Staats and John Bicknell from Perseverance Lodge, and Charles Nichols and Jeremiah Van Winkle from Unity Lodge.

DR. W. J. MURRAY TO SPEAK.

Dr. W. John Murray, of the Church of the Healing Christ, New York, will give a lecture at the Waldorf, 134 Crescent avenue, Thursday night, February 18, at 8:15. His subject will be "The Message of the Truth." All persons interested are invited to attend, and a voluntary contribution will be received.

—PRESS WANT ADS PAY.

SOCIAL VISIT OF ELIZABETH T.A.B.'S

Delegation of Two Hundred Members Royally Entertained Here.

BOWLING A FEATURE

Informal Program of Music and Dancing Enjoyed—Bountiful Collation Served By the Local Society.

St. Mary's T. A. B. Hall, on West Fourth street, held one of the largest crowds in its history, last night, when the local T. A. B.'s entertained a big delegation from the Elizabeth society. The affair was given in return for one which the Plainfielders enjoyed at the county seat about three weeks ago. The Elizabethans came in two special trolley cars two hundred strong, and were headed by the Nonpariel Fife and Drum Corps, which discoursed martial airs as the big column marched in. Both societies combined the gathering with a "Ladies' Night" and the fair sex was much in evidence.

John J. Hines, chairman of the entertainment committee, welcomed the visitors and practically presented them with the keys to the city. He announced that the purpose of the Plainfield T. A. B.'s was to give them a good time and if anybody failed to get it, no blame could be attached to either he or his associates. The county seaters took him at his word and informal sociability was supreme all evening. Dancing was a feature, excellent music being provided by Manchester's orchestra.

During intermissions an entertainment program was given to which the principal contributors were Miss Anna Shannon and Frank Turley, of Elizabeth, and Patrick Powers and John Norris, of this city, who rendered solos. Michael Conway, of Elizabeth, also delighted everybody with an exhibition of step dancing. A bountiful collation was served at midnight and the return trip to Betsytown was commenced at 1 o'clock. While the majority of the merrymakers were enjoying themselves at T. A. B. Hall, two bowling teams representing the entertainers and the entertained, competed on the Eagles' alleys on East Second street. The Plainfielders los two out of three games, but had the satisfaction of making a better showing than they did at Elizabeth as the scores were close in every instance. They will be found in full on the sporting page of this issue.

It was estimated that the attendance at the hall totaled about 500, but none of those present were more pleased than Father B. N. Bogan, who dropped in for a short time during the evening. He was unable to stay, but congratulated the members of the committee on the success of their undertaking and expressed great satisfaction that the two visits that have already been held are to be the forerunners of many more. Plainfield is shortly to go to Elizabeth again, although no date has been set as yet.

Mr. Hines was assisted in making arrangements and caring for the big delegation by a committee composed of Joseph Roche, Joseph McCue, John Force, Frank Donnelly and William Mahoney.

PARTS ASSIGNED FOR N. P. H. S. ATHLETIC ASS'N PLAY

The members of the cast for "Teddy," which is to be presented by the Boys' Athletic Association of North Plainfield High School about the 1st of April, have been chosen, with the exception of one part.

The play is a comedy in three acts and is one that is sure to please its audience.

Those who will play the parts are: Gladys Sullivan as "Texana," the girl of the Golden West; Helen Schmitt as "Jen MacClean," or "Little Miss Fixit;" Anne Hull as "Victoria," the girl in the taxi; DuClos Van Mater as "Max Juniper," the perplexed husband; Elmer French as "Ted Keegan," the fortune-hunter; Ralph Smalley as "Sheriff Jim Larrabee." The part of Mrs. Juniper, a young wife, is still open, and tryouts will be held for this part immediately. Day and Townley will probably take minor parts as two deputy sheriffs.

MET FOR SOCIAL TIME.

The Loyal Band of Trinity church met at the home of Miss Etta Raybert, of East Second street, yesterday afternoon. A pleasant afternoon was spent in a social way.

Mrs. Buyabuick.

The secret of the Buick Motor Co.'s success is the fact that one Buick always sells two others. Get next. Line forms on the left. Vosseller & Pedeflous, 331 Park Ave.; tel. 1765. —Adv. ***

COUNTY DEMOCRATS HOLD RALLY HERE

First of Series of County Meetings Proves Great Success.

The recently adopted plan of the Union County Democratic Committee to hold the business session in other parts of the county besides Elizabeth, was started off in this city last night, when the first gathering under the new idea took place in Democratic headquarters at Park and North avenues. Chairman Lucius T. Russell presided, and the wisdom of the innovation was plainly evident, as the attendance was over 100, all parts of the district being represented. Great enthusiasm was displayed, and if the succeeding meetings are as successful, Jeffersonian principles will advance many pegs.

One of the paramount reasons for holding the meetings outside of the county seat is to give party members a chance to exchange ideas. Chairman Russell called at random for speeches, and the ready response made by those named showed that there is lots of oratorical material among the committee members. Several of the speakers reeled off addresses that would have done credit to seasoned spell-binders, and memorandum was made of their names for future reference in campaign days. The spirit of most of the speeches was one of confidence in the future, pride in the President, and a hearty endorsement of President Wilson's policies, praising his accomplishments and defying his critics. Refreshments and cigars were distributed by a committee supervised by James Prindell. The place and date for the next meeting was not decided upon last night, but it will probably be at either Westfield or Rahway.

THREE BOYS MASTER 21 SCOUT SUBJECTS

Examinations For Merit Badges Held In Local Headquarters.

The Court of Honor of the Plainfield Boy Scout Council met, last night, in scout headquarters, the First Presbyterian chapel, and examined three of the nine applicants for merit badge promotion. Caryl C. Dunavan and Clifton Wiggins, of Troop 9; Dr. Raymond S. Stevens, scoutmaster, and Edwin Addis, of Troop 10; W. R. Kriney, scoutmaster, passed in twenty-one subjects, including art, first aid, machinery, first aid to animals, electricity, public and personal health, camp sanitation, surveying, handicraft, signalling, painting, firemanship, cycling, pioneering, cooking, business and carpentry. Examiners were Frederick Martin, J. W. Aughiltree and the commissioners.

The court has 29 examinations pending. These examinations will take precedence at the next meeting, which will be Tuesday evening, March 2. The council meets at the Y. M. C. A. parlors Monday evening, March 8. Examiners will be F. M. Genung, J. W. Aughiltree, H. W. Satterfield, C. L. Bond and the commissioners.

Edwin Glaentzer, boys' work secretary of the Y. M. C. A., has taken the scoutmastership of Troop 8, of Crescent Avenue church. A rally meeting of the members of this troop will be held in the church parlors tomorrow evening at 8 o'clock.

R. D. Rice, of 947 West Seventh street, is organizing Troop 15 in the Congregational church. This is the tenth troop of scouts to be organized in this city. The maximum troop membership is 32 boys.

ELKS' MINSTREL REHEARSAL.

The 1915 minstrel troupe of Plainfield Lodge of Elks will hold its first rehearsal in the clubhouse tonight, following the regular weekly business session. Harry Wetton, of Roselle, who has coached the local boys on several previous occasions, has been engaged as musical director, ad will start things going at once. William Mulvey is chairman of the minstrel committee, and V. W. Nash, Jr., is secretary. The latter has sent out unique notices to all the members, in the form of a legal subpoena commanding them to appear before the director, bringing their voices with them.

Mr. Buyatire..

30x3, $8.50; 30x3½, $11; 34x4, $18; 36x4½, $25. Get wise old sport. Follow the crowd to Vosseller & Pedeflous, 331 Park Ave.; Tel. 1765.—Adv. ***

—"Billy" Sundays' Message, out in book form. Order now. P. O. Box 646, or 'Phone 834-R.—Adv. ***

2 17-27- 3-3-13

FOOLISH BET MAY RESULT FATALLY

Marion Taliaboschi Poisoned By Eating Wild Parsnip Roots.

REMOVED TO HOSPITAL

Young Man, Who Is Employed at Woodbrook Farms, Eat Vegetation As a Joke—Physicians Say Chances of Recovery Are Slight.

Marion Taliaboschi, a twenty-two-year-old young man, whose home is in Metuchen, is lying in Muhlenberg Hospital between life and death as the result of a foolish bet which he made this morning on the Woodbrook Farm, on lower Park avenue, where he is employed.

In company with Fred Peters, the farm foreman, and several other men, Taliaboschi was doing some ditching, when they turned up a quantity of wild parsnip roots. One of the men remarked that they were dangerously poisonous, whereat Tariaboschi laughed and offered to bet any sum of money there was no truth in the statement. He found no takers, but in order to prove that he really believed what he said, he ate several pieces of the vegetation. Almost immediately afterward he was taken with severe pains in the stomach, and ran to a nearby brook to get a drink of water. The other men paid no attention to him, and Foreman Peters turned around just in time to see Taliaboschi tumble headlong over the bank into the stream. The fact that he was quickly pulled out is all that saved him from drowning, as he was totally unconscious when placed on dry ground.

Dr. Hofer, of Metuchen, was summoned by John Wendell, of Arlington avenue, who is manager of the Woodbrook Farm, and when the physician arrived, he declared Taliaboschi to be in a serious condition. Mr. Wendell had previously administered home emetics, but he had failed to respond to the treatment. Former Councilman William S. Tyler, now the acting head of the Woodbrook Farms, happened to be nearby with his automobile, and the unconscious form was placed in it to be taken to the Muhlenberg Hospital. The institution was reached shortly before 1 o'clock, but at 3 o'clock this afternoon Taliaboschi was still unconscious, and the chances for his recovery are not yet known.

Taliaboschi has been employed at the Woodbrook Farm for the past year and a half, and had been considered an especially careful and trustworthy man. His family lives at Metuchen, and several of his relatives were called to his bedside in the belief that the poisoning he had received might prove fatal.

MRS. H. C. DURAR DIES AFTER TEN DAYS' ILLNESS

After an illness lasting for only ten days, Mrs. Madeline Woodward Durar, wife of Harold C. Durar, of 556 Ravine road, died at her home at 4 o'clock this morning. Mrs. Durar was a native of Philadelphia, but had resided in this city for the past eighteen years. She was a member of All Souls' Unitarian church and a faithful attendant until failing health prevented.

Beside her husband, Mrs. Durar is survived by three sons and a daughter, Miss Madeline Durar, George H. and Huston Durar, of this city, and William Durar, of Ithaca, N. Y. She also leaves her parents, Mr. and Mrs. Woodward, of Philadelphia, and three sisters, living in other places. Arrangements for the funeral have not yet been made.

WILLIAM ARMSTRONG.

William Armstrong, aged 27 years, died at Bonne Burn early this morning, following an illness of two years. He had resided in this city practically all his life and was employed for a time as conductor on the local street railway system, also on the Main Line of the P. S. R. He is survived by a wife and one child, and a sister, Mrs. George Townley, of Netherwood avenue. The funeral and burial will be private.

TABLEAUX VIANTS.

The Woman's Association, of the Congregational church, has arranged to give an exhibition in "Tableaux Viants," the cradle songs of many nations. A great many of the nations to be presented are now engaged in war abroad. This unique entertainment will be given the afternoon and evening of March 5, in the Congregational church parish house and the proceeds will be used for the expenses of the association.

—The Daily Press can be purchased each night at Mallinson's drug store, East Second street.

ALLEGED WIRE THIEF CAUGHT IN A CELLAR

Put to Flight in the Borough and Later Rounded Up By Sergeant Higgins.

Discovered in the act of cutting copper wire belonging to the Public Service on Mountain avenue, this morning, an Italian was put to flight by George Andrews, James Ellis and Walter Wolp, employes of the concern. He was chased for some distance, but successfully eluded his pursuers, who notified the police. Detective Sergeant Higgins was detailed to the case and located the man hiding in the cellar of a house at East Second and Berckman streets.

He was taken into custody, but has refused to give his name or address to the police. Inasmuch as the offense was committed in the borough the local authorities have no jurisdiction and he will be turned over to Chief Weiss this afternoon.

The Public Service has been troubled considerably of late by foreigners who have been making a practice of stealing wire for the purpose of disposing of it to junkmen. It is proposed to press the charge against this individual.

CHANGES PROPOSED IN THE SCHOOL LAW

Suggested that the Teachers' Retirement Fund Be Abandoned.

Trenton, Feb. 17—The Federation of School Boards of New Jersey, which is an organization made up of representatives of the dierent school districts, proposes that the Teachers' Retirement Fund shall be abandoned; also that the teachers' tenure of service act be repealed. The federation's bills have not been introduced, but Senator Mathis, of Ocean county, has a repealer for the tenure of service act and another for the teachers' pension act.

Miss Elizabeth A. Allen, of Hoboken, is responsible for the retirement fund law. For years she persisted, bringing down delegations by the trainload, until finally the Legislature gave way. That was in 1896, and the same persistence has been exercised ever since until the teachers have what may be regarded as a very liberal law.

ROY LOVE ENTERTAINS PHI PI PSI FRATERNITY

Roy L. Love, son og Mr. and Mrs. James L. Love, of Duer street, entertained the members of the Phi Pi Psi, a borough greek letter fraternity, at his home last night. It was the monthly meeting of the society and Duclos VanMater, president, presided. The general routine business was transacted and matters of importance discussed.

After the business meeting a social time was held and the monthly "feed" served by the hosts' mother. Those who were present were Henry Newton Spencer, Duclos VanMater, Roy Love, Ralph Smalley, Frank Dunning, Franklin Lowe and Charles Beckman.

FIGHTERS ARE SENTENCED.

Nichols Gurky, Frank T. Y. Bursky, Jacob Guit and Alexander Bolesky, all living in the rear of 215 West Front street, were arrested last night charged with fighting in Exchange alley, and when arraigned before Judge DeMeza in the city court, this morning, they were given the option of liquidating a $3 fine or going to the county jail for ten days. According to the defendants the argument had been brewing since a "keg was tapped" earlier in the evening and came to a head when the amber fluid began to dull the celebrants senses.

ONE BOTTLE DID THIS.

An argument over a bottle of beer landed Joseph Conklin and Frank Nordolle, of 655 South Second street, in the police toils, last night, and when arraigned before Judge DeMeza in the city court, this morning, the men were given the option of paying fines of $3 or sojourning for ten days in "Charlie Dodd's headquarters" at Elizabeth.

STORE WAS ENTERED.

The butcher and grocery store of Sylvester Sharkey, located on Richmond street, was broken into by thieves, last night. A quantity of cigars and cigarettes and a small amount of cash were stolen. Entrance was gained through a rear door.

MANY PRISONERS HELD BY GERMANS

Russian Loss In Mazurian Lake District Included Cannon and Machine Guns.

ALLIES' ATTACK BITTER

German Statement Says That Both English and French Troops Waged Hot Fight—Russians Resume Offensive in Bukowina.

Berlin, Feb. 17 (by wireless)—Fifty thousand prisoners and many canon and machine guns were taken by the Germans when the Russian Tenth Army Corps was defeated in the Mazurian Lake district, in East Prussia, according to a statement issued by the general staff today.

The following statement was also given out at German headquarters today:

"Obviously induced to take the offensive because of our great successes in the east, the English and French troops, yesterday and also last night, commenced especially stubborn attacks in the western theatre. In their unsuccessful attempts to recapture the positions which they lost Sunday, the English lost four officers and 170 men whom we took prisoners. Northeast of Rheims attacks by the enemy were repulsed. We took two French officers and 179 men.

"There is no news from the Alsace-Lorraine front.

"In the east north of the Menel our troops have followed the enemy who had been defeated everywhere in the direction of Taurggen. There is no news from the Vistula."

The defeated Russian army in Bukowtna, reinforced by reserves, is making headway against the Austrian forces in the neighborhood of Czernowitz, capital of the crownland, according to a despatch to the Berlin PageBlatt from the front.

Paris, Feb. 17—German submarine torpedoed the British steamer collier Dulwich, bound from Hull to Rauen, 20 miles northwest of Cape de La Heve, at 6 o'clock last night, sending the collier to the bottom of the sea. 22 members of the crew of 31 men were picked up by the French destroyer Areubuse and brought to Havre. Seven others rowed to Fecamp. The fate of the other two is unknown.

Rome, Feb. 17—Four Austrian cruisers bombarded Antiwari on Sunday, doing serious damage to the forts there, says an official communication received by the Italian government from Scutari.

The Austrian and German ambassadors in Constantinople have urged the Grand Vizier of the Sultan to give satisfaction to Greece and to avoid a conflict at all costs, according to a despatch to the Messagero, from Vienna. To this the porte has agreed.

London, Feb. 17—Lloyds is issuing policies that the war will not end before June 30 at a premius of 25 per cent. That it will not end before September, the rate is 50 per cent; and the rate on policies guaranteeing against loss by the end of the war before December 31, cost 75 per cent.

MISSING NEW MARKET MAN COMMUNICATES WITH WIFE

A letter received by Mrs. Herbert L. Pierce, of New Market, from her husband, who has been missing for several days, today allayed the fear entertained for the safety of the man. The communication did not disclose the present whereabouts of Mr. Pierce or his reason for remaining away.

Mr. Pierce, who is president of the Dunellen Roller Mills Company, and is the proprietor of a butcher and grocer store in that place, left home under mysterious circumstances, and his absence caused considerable alarm among relatives.

GAVE BENEFIT SOCIAL.

Mrs. W. J. Hutcheroft, of Clinton avenue, gave a social at her home last night for the benefit of the Women's Guild of the Church of the Heavenly Rest. There was a large attendance, and the hours were passed in playing "500," listening to an informal musical program and dancing. Light refreshments were served in conclusion. Mrs. Hutchcroft was assisted by Mrs. Alice Skinner, of Dunellen, in entertaining.

TEACHERS HOLD RECEPTION.

The teachers of the Plainfield High School gave an informal tea to the teachers of the grammar school in the library of the High School yesterday afternoon. This was in the form of an "Acquaintance Party." Miss S. Lena Bass was in charge.

GRANITE COFFEE POTS.

35c, 1½-qt. size..20c
40c, 2-qt. size....25c
45c, 3-qt. size....28c
55c, 4-qt. size....32c

A. E. FORCE & CO.

"THE WHITE STORE"

We Give the Famous S&H Green Trading Stamps.

GRANITE TEA POTS.

25c, 1-qt. size..17c
35c, 1½-qt. size 20c
39c, 2-qt. size..25c

Our Annual Sale of Granite Ware

NOW GOING ON—At 1-3 Less Than Regular Prices

We bought a carload direct from one of the largest manufacturers of good Granite Ware that will be sold at one-third less than the regular prices. We believe we have out-done all former records in this sale—By offering larger variety—better goods and lower prices. Following comparative prices truthfully indicate the **Savings Afforded.** Plenty salespeople to serve you. **See Window Display—Come.**

GARBAGE CANS.

Heavy galvanized garbage cans.
55c, 4-gallon size.....38c
65c, 5-gallon size.....50c
75c, 6-gallon size.....59c
98c, 9-gallon size.....69c
$1.25, 11-gallon size..79c

ASH CANS.

$1.98 Galvanized Ash Cans
50c, 20-lb size, at.....35c

FLOUR CANS.

with lid, 21-gallon size, at..$1.39

GRANITE STEAMERS.

55c, medium size, at.....35c
60c, large size, at.....39c

GRANITE TEA KETTLES.

55c, 4-quart size.....32c
60c, 5-quart size.....39c
75c, 7-quart size.....50c
85c, 8-quart size.....58c

GRANITE DOUBLE BOILERS.

55c, 2-quart size.....35c
75c, 3-quart size.....45c
85c, 3½-quart size...50c

GRANITE BERLIN POTS.

45c, 6-quart size.....28c
55c, 8-quart size.....32c
60c, 10-quart size.....39c
85c, 12-quart size.....50c
$1, 16-quart size.....65c

GRANITE BERLIN KETTLES.

22c, 2-quart size.....15c
25c, 3-quart size.....17c
30c, 4-quart size.....20c
45c, 6-quart size.....28c
55c, 8-quart size.....32c
60c, 10-quart size.....39c
75c, 12-quart size.....50c

GRANITE PRESERVING KETTLES.

25c, 5-quart size.....15c
35c, 6-quart size.....17c
40c, 8-quart size.....20c
45c, 10-quart size.....25c
60c, 12-quart size.....32c
65c, 16-quart size.....45c

GRANITE BERLIN SAUCE PANS.

22c, 2-qt. size, at 15c
25c, 3-qt. size, at 17c
30c, 4-qt. size, at 20c

$1.98 WASH BOILERS AT $1.39

Regular No. 8 size boiler with copper bottom and one-piece cover.

TIN WASH KETTLES.

39c, 24-quart size, at.....25c
50c, 36-quart size, at.....35c
60c, 46-quart size, at.....45c

GRANITE PIE PLATES.

10c, 9-inch size, at.....5c
15c, 10-inch size, at.....7c

TEA ,COFFEE AND SUGAR CANISTERS.

15c Japanned kinds at.....10c

DUNELLEN

All the Happenings of the Day In Plainfield's Hustling Suburb.

QUITS AS PRESIDENT OF HEALTH BOARD

Edward Pennock Resigns After Long Service in Dunellen.

Edward Pennock, the North avenue pharmacist, who for the past four years has been president of the Board of Health, submitted his resignation by letter at an adjourned meeting of the Mayor and Council, last evening. The only reason that Mr. Pennock gave for his action was his length of service which he thought privileged him to ask to be relieved. Speaking of Mr. Pennock, Mayor Latham said that he had always done the best he could while president of the Board of Health and while some had found fault with the work done by the Board during his term the fault finding was unmerited, the Mayor stating that he had been in close contact with the Board and knew that they had always handled all matters with alacrity and to the best of their ability.

A communication was received reminding the Council that the terms of Dr. T. H. Platt and Dr. Hogan expire on March 16.

G. Sumner Smith, of Grove street, complained of the sidewalks in front of the old J. R. Campbell property at Grove street and Prospect avenue not having been cleaned off following the recent snow storm, and asking that the snow ordinances be enforced hereafter. Mayor Latham explained that this had not been done because the snow had packed so hard that it could hardly have been removed with a pick and it had remained in that condition until the rain which came three or four days after the fall of snow. Chairman Ryan, of the laws and ordinance committee, said that it was not fair to have some of the citizens clean their walks while others pay no attention to theirs and it was therefore the intention of the Council under normal conditions to rigidly enforce the ordinance which provides that snow must be removed from all walks within 24 hours after the fall at the penalty of having the borough do the work and assessing the cost against the property.

A reply was received to Clerk Deering's communication to Assemblyman Quinn, asking that the various bills as passed by the Legislature be mailed to him for the use of the borough, in which the assemblyman said that he regretted that he was unable to comply with this request owing to a passage of a joint resolution by the Legislature which calls for the receipt of a remittance of $10 to cover mailing expenses. The Mayor remarked that he was glad to know that the State governing body had commenced to economize. It was the general opinion that the privilege of receiving these bills would not be worth $10 to the borough and the communication of Mr. Quinn's was placed on file.

The Council receded from its action of last meeting in regards to having the ditch north of Walnut street between New Market road and Washington avenue cleaned out, the Mayor stating in this connection that he had since gone over the ground and things now appeared in a different light. The ditch is of no advantage to the borough, the Mayor said, and any dispute over the matter by interested property-holders should be settled between themselves.

M. F. Gano, president of the S. I. R. Realty Company, of Plainfield, was present in regard to having some improvements made about the extensive tract owned by his company in the southwesterly portion of the borough. If these improvements are made, Mr. Gano said, his company would erect in the neighborhood of ten or twenty houses this year, to the advancement of tax receipts of the borough. His petitions for the improvements will be attended to. Bills aggregating $71.29 were ordered paid.

—TRY A PRESS WANT AD.

Stylish SR Reliable

CLEARANCE FOR MOVING

As much as it is possible to sell of our immense stock must be sold before April 1st, when we move to our own building. All our suits and overcoats have been reduced to effect this clearance as promptly and completely as possible.

No prices are given in this advertisement. You must come to the store and see, for otherwise you will never know how much you can save here, right now.

Thursday, Friday, Saturday will be Premium Red Letter Day at Rothberg's. One Hundred Votes with every Ten-cent Purchase.

ROTHBERG'S

Stein-Bloch Smart Clothes "Most Things Men Wear."

214 W. FRONT ST.

EXHIBITION OF PHOTOGRAPHS AND STEEL ENGRAVINGS

The exhibition of pictures to be held in the Lincoln School on the afternoons and evenings of February 24 to 27, for the purpose of raising funds for the purchase of pictures for the walls of the Lincoln School, is being looked forward to with much anticipation by the citizens.

The exhibition of pictures is one of more than ordinary interest. It consists of carbon photographs and engravings, loaned by the Elson Art Publishing Company, Inc., of Belmont, Mass. The collection is a large one and contains only the very best reproductions of the masterpieces of art of different countries and periods. Nearly every gallery and country in the world would have to be visited to see the original pictures which are here brought together in one collection.

The collection comprises two hundred subjects representing the principal schools of art and including many reproductions of sculpture, architecture and important views from nature. Few collections have ever been brought together which so completely cover the history of art of all times as this.

No community, it is urged, should be indifferent to the culture and refinement of its people. It is part of the school work to inculcate these qualities in children through whatever means it has at its disposition. The wholesome and refining influence of pictures of the right sort on the school walls is now generally recognized as one of the most valuable means of securing this end. The funds for purchasing such pictures, as well as an opportunity to make a selection from a very large number, is secured by means of the exhibition. The larger the attendance the greater the number of pictures that can be secured for the schools.

It is hoped that many will visit the exhibition The price of admission to the exhibition will be normal. The exhibition will be open in the afternoons of the above dates between the hours of 3 to 5 and in the evenings from 8 to 10.

The new henneries of C. L. Wahl, Sr., of Washington avenue, have been completed and Mr. Wahl expects a shipment of a large flock of White Leghorns today, purchased from a poultryman located at Stirling, who has the reputation of raising high-class stock.

TENNIS CLUB DANCE.

The annual dance of the Crescent Tennis Club held in the local theatre, Monday evening, was a splendid success. Fifty couples, mostly from Plainfield and this place, were in attendance at the dance and an elaborately arranged program was enjoyed by all. The theatre was artistically decorated for the occasion with pink crepe paper and the pennants of the club. The affair was formal. The gentlemen in full dress coupled with their lady partners in beautiful evening costumes as they glided and tangoed over the floor to well-timed music by Squires' and Paroubek's orchestra created a very pretty scene and a charming atmosphere. Refreshments consisting of punch and cake were served during the evening from a prettily decorated stand in charge of Miss Elmira Ratti. Emanuel Appert and Ralph Eckert, the committee in charge, deserve credit for the splendid success which the club achieved.

SUMMER DANCE.

Invitations are out for a new and old-fashioned summer dance that Mrs. Ford Eckerson has arranged to be held in the local theatre on Washington's Birthday night. The invitations are inscribed on an elaborate program of the dances to be held. The special features of the program are the requests that the ladies wear summer dresses and the gentlemen soft shirts with coats omitted. In addition each lady is requested to bring a gentleman's fancy colored necktie wrapped in paper and wear a wrap of the same material.

BICYCLE STOLEN.

Leslie Apps, a clerk in the grocery store of D. T. Heaume & Son, had a bicycle stolen Friday afternoon. The wheel when it was taken was standing near the Washington avenue entrance to Heaume's store. It was practically a new wheel and cost Mr. Apps $30. It was a Royal roadster with a green finish and yellow stripes. The case has been placed in the hands of the local police.

Mrs. C. Wesley Blaine, who has been indisposed, is feeling considerably better.

The monthly meeting of the board of trustees of the Free Public Library will be held in the library rooms on Friday.

Mrs. Hattie Apgar, of New Market road, who has been suffering with a nervous attack, is considerably better.

Mr. and Mrs. E. J. Dusel, of Walnut street, entertained Mr. and Mrs. E. L. Field and son, Stanley, at a farewell dinner last evening.

EMPLOYE TRANSFERRED.

Charles Wyhuskey, a former resident of the borough, has been transferred from the iron gang of the Central Railroad under Joseph Hill, to the pumping station of the road at Whitehouse, and Arthur Vail, of Front street, who has been idle for some time, owing to slack times, will be placed back in service, taking the position which Mr. Wyhuskey vacates.

Mrs. Paul Ratti, of North avenue, was at Eatontown, yesterday, attending the christening of a baby of Antona Ratti, a brother-in-law.

Mrs. Margaret Touzeau, of Front street, is suffering from a severe cold.

Editor George W. Day, of the Weekly Call, who has been somewhat indisposed since Friday, is improved.

Miss Louise Trust, who has been spending the winter with her mother at one of Newark's prominent hotels, is ill with scarlet fever.

Otto Rice, of Fairview avenue, has resigned his position with Frank Broshart, the plumber. It is said that Mr. Rice contemplates starting in the plumbing business on his own account.

Edward Parker, son of Mrs. Lydia Parker, of Second street, has been confined to his bed since Monday, when he was taken suddenly ill. The nature of his ailment is not known.

Mrs. William Huff, of North avenue, who has been ill for the past few days, was able to sit up yesterday for the first.

Weimer Snyder, Jr., son of Marshal and Mrs. Weimer Snyder, has the measles.

Constable and Mrs. C. Wesley Blaine entertained their son, Alderman Henry Blaine, of New Brunswick, on Sunday.

Elna Apgar, the five months' old baby of Mr. and Mrs. George I. Apgar, Jr., is ill with bronchitis.

Mrs. George W. Churchill, of Washington avenue, who has been ill for the past week, continues to be quite ill.

John P. Faber, of Washington avenue, who has been ill for the past four or five days, is much better.

Borough Engineer L. T. Churchill spent yesterday in Garwood.

FALSE REPORT.

A report to the effect that John W. Moynihan, one of the pioneer residents of the borough, had dropped dead at his home on North avenue yesterday morning, spread rapidly through the borough. This report was happily, untrue. The false report came as a result of Mr. Moynihan's wife suffering a stroke. She was assisted to a couch and a physician was summoned. Mrs. Moynihan was reported as resting quietly last evening.

The monthly meeting of the W. C. T. U. will be held at Miss Lizzie Dunham's home on Walnut street, tomorrow afternoon at 3 o'clock.

Mrs. A. F. Samson, of New Market road, spent yesterday in New York.

OFFICERS ARE ELECTED.

At the annual meeting of the Woman's Missionary Society of the Presbyterian church, held yesterday afternoon at the home of Mrs. C.B. Mattis, on Washington avenue, the following were re-elected as officers for the coming year: Mrs. C. B. Mattis, president; Mrs. Harry Swackhamer, vice-president; Mrs. Arthur S. Gaston, secretary; Mrs. Maurice L. Rarick, treasurer, and Miss Lizzie Dunham, secretary of literature.

"Do You Want a Loan

on bond and mortgage covering your business-place or a one, two or three-family residence? Are you looking for sound real estate mortgages in which to invest your money? In either case you are invited to consult, without cost, the

Union County Agency of the

Fidelity Trust Company

Elizabeth Office, 8 W. Grand St.

Home Office, Newark, N. J.

Real Estate Titles Guaranteed

GENERAL SUMMARY OF TOWNSHIP REPORT

Resume of What Has Been Done During the Past Year.

An interesting resume of the work of the North Plainfield Township Committee for the past year has just been made public through the chairman, W. de La R. Anderson. It is stated that owing to unsettled conditions the Committee has decided not to plan any extension of service or improvement for the coming year. The report follows:

"The township business for the year 1914 has been successfully closed. The prediction made in the report of the preceding year that the citizens would begin to enjoy the benefits of the work brought to successful termination in that year has been borne out to a large extent in the very material reduction of over thirty points in the tax rate. This has been accomplished without sacrificing any good business principle, and the reduction was only made when the township had reached a condition of financial soundness and strength, both in its school and general departments, which made the borrowing of money in anticipation of taxes practically unnecessary, the only money practically borrowed being to an amount of only a little more than that outstanding and owing to the township by delinquent taxpayers, a position, so far as can be learned, not enjoyed by any other community in the State. The township has no bonded debt.

"The efficiency of the various departments has been of a high standard during this past year and extension of improvement, both physical and in method, has ruled.

"Your Committee has successfully obtained the proper taxation of certain property heretofore unassessed, by an appeal from the local and county authorities where their contention for assessment was sustained. The taxes on this property, both for 1913 and 1914, have since been paid.

"This and other various matters have been accomplished without payment of attorneys' fees as your Committee has acted itself as attorney for the township.

"It will be noted that the township is spending a generous amount for the care of its poor, within a few hundred dollars of the amount appropriated by the Borough of North Plainfield.

"The fire department has, during the year, secured without public aid, by private subscription, an up-to-date automobile chemical apparatus which is now at the service of the township.

"The police department has been operated economically and efficiently. In conjunction with the recorder's court and counting the fines imposed and due, the cost has been under one hundred dollars to the township.

"The Board of Health has found little to be done as the health of the community remains at its proverbial high standard.

"Any suggestion for the betterment of conditions or improvement of system will be welcomed by your Committee as an intelligent constructive criticism by the citizens of the township is a necessary aid to public officials in successfully handling public affairs.

"Owing to the unsettled and depressed conditions which exist at the present time, with the very slight hope for betterment in the near future, the policy of those who handle the affairs of the township will be to maintain efficiently and economically the departments of the township for this coming year, and forego for the present any extension of service or improvement which would tend to place a burden of increased taxation upon the community during this trying period."

It is said that Plainfield has the largest number of fraternal orders of any city its size in the State. Fraternally speaking, are the members living up to their obligations in contributing toward making local lodges the most successful in the State? Get busy in this direction.

—Try a Press want adv.

DEEDS, NOT WORDS.

Plainfield People Have Absolute Proof of Deeds at Home.

It's not words but deeds that prove true merit.

The deeds of Doan's Kidney Pills,

For Plainfield Kidney sufferers,

Have made their local reputation.

Proof lies in the testimony of Plainfield testimony.

Albert Naylor, musician, 256 East Second street, Plainfield, N. J., says: "Several years ago I suffered from an ache in the small of my back and sharp pains when stooping or lifting. I took Doan's Kidney Pills, as I was told that they were good for such trouble and by the time I had finished two boxes, I was feeling better in every way. have often recommended Doan's Kidney Pills to people I have heard complaining of kidney trouble."

Price 50c, at all dealers. Don't simply ask for a kidney remedy—get Doan's Kidney Pills—the same that Mr. Naylor had. Foster-Milburn Co., Props., Buffalo, N. Y.—Adv.

'Plains & Fanwood.

The Rev. J. Madison Hare will conduct the prayer meeting in the Baptist church tonight.

The postponed meeting of the executive board of the Fanwood Township Sunday School Association will be held in the lecture room of the Baptist church on Saturday night. Among matters to be brought up will be that of holding a religious canvass in the township and borough.

The musical arranged for last night by a committee connected with the Baptist church was given in that edifice before a large and appreciative audience. The numbers rendered by the Polcanis Trio, were exceptionally well received, and the others who contributed to the entertainment were repeatedly encored. C. A. Braider, of Plainfield, was accompanist. A considerable sum was realized by the Sunshine Weavers at the candy sale conducted during the musical.

A routine meeting of the Fanwood Fire Co. was held in the company's firehouse last night. The committee appointed to arrange a celebration for next fall, in observance of the twentieth anniversary, reported progress, and a communication was received from S. G. Van Hoesen asking that he be placed on the list of active exempt firemen. Mr. Van Hoesen has been a member of the company for the past twelve years, and until last month, when he resigned the office, was secretary.

The Rev. Oscar Stuart Michaels, pastor of All Saints' Episcopal church, will conduct services at the Bonnie Burn Sanitorium this evening in observance of Ash Wednesday. The motor bus which makes the regular trips will leave the trolley corner at Park avenue and make the return trip for those wishing to attend the service.

The Ladies' Aid Society of All Saints' Episcopal church is holding its weekly meeting this afternoon on North avenue, at the home of Mrs. Harry P. Robinson.

The road committee of the Borough Council was forced into action yesterday for the first time this year, when steps were taken to repair North avenue, where it effects a junction with Martine avenue. At the first sign of wet weather it becomes a regular mudhole, and the water from Martine avenue only helps it along. A foundation of heavy crushed stone is being laid, and a surface of fine stone will be used.

It is the hope of the Westfield authorities that they may be able to get an act through the State Legislature during the present session which will enable that town to annex twenty-eight acres of ground in Fanwood township, to be used as part of their new disposal plant.

The Boy Scout meeting scheduled for last evening was postponed until Thursday evening, owing to the musical held in the Baptist church.

Bound Brook.

The first annual banquet of the Somerset County Past Councilors' Association, Jr. O. U. A. M., will be held in the Bound Brook Methodist church Friday night. The speakers of the evening will be former Governor E. C. Stokes and Senator William W. Smalley.

Paul Daniel and family, of Dunellen, moved into the Voorhees house at Beechwood Heights, on Monday.

—Any kind of worth-while property may be sold for what it is worth. There's no "impossible season" in the selling of real estate—if you are a clever classified advertiser.

PUBLIC SERVICE A "CLOSE SECOND"

Given Honorable Mention In Contests Among Street Railway Companies.

In a contest among the street railway companies of the country, conducted under the auspices of the American Museum of Safety, an "honorable mention" award has just been made to the Public Service Railway Company for its efforts to conserve the lives and safeguard the safety of its passengers and employes. What is known as the Anthony N. Brady medal was offered last year for the first time by the American Museum of Safety for the American railway that would show the greatest advance in "safety first" endeavors. The Public Service, which had inaugurated a systematic work for the safeguarding of passengers and employes several years ago, determined to enter the contest, which was limited to the advances made during the year ending June 30 last. Work accomplished or steps taken prior to June, 1913, did not count in the award.

The conditions of the contest included the submission of data covering all casualties to passengers, employes and others on the cars or property of the company; accidents of all kinds arising out of the operation of street railways; reports of the various measures taken during the year to conserve safety and health; the observance of high standards with regard to the inspection, maintenance and improvement of rolling stock and other equipment, and measures taken to alleviate the effect of accidents, including the instruction and training of employes.

A large number of companies competed for the prize. A committee of five was appointed to make the award, and these men gave the award to the Boston Elevated Railway System, and in announcing their decision said that the Public Service Railway "was a close second," and accorded it honorable mention.

CELEBRATE TWENTY-FOURTH WEDDING ANNIVERSARY

Mr. and Mrs. Isaac Bender, of 712 West Third street, celebrated the twenty-fourth anniversary of their wedding at their home on Monday night, entertaining a large number of guests, including their daughter, Mrs. A. R. Schutinsky, of Brooklyn. The couple was married in Moscow, coming to this country soon afterward. They have lived in this city for several years.

The couple have four children, Mrs. Schutinsky, of Brooklyn; Miss Lena Bender, Abram and Louis Bender, of this city. The celebrants received a number of gifts in honor of the occasion.

HOLY CROSS CHURCH CHOIR GIVEN A DINNER

The vested choir of Holy Cross church, together with a number of invited guests, was given a dinner in the parish house, last night. The affair was arranged by the music committee of which Herbert Langford is the chairman, and it was thoroughly enjoyed by everyone. The Women's Guild prepared and served the dinner, being assisted by the Altar Chapter. There were about forty guests.

After the dinner there were short addresses by Rev. C. H. Kues, the rector, George O. Stevens, Herbert Langford and several others. There was also an informal progrm of entertainment, including vocal and instrumental numbers.

RECREATION NOTES

The public speaking class, under the direction of Prof. Biddle, will meet at the Stillman School tonight. New members are welcome.

The High School "gym" and swimming pool will be open to the women tonight.

The regular Wednesday evening dance will be held at the Franklin School tonight.

WALTER MILLER.

Walter Miller, a farmer, whose home was at Stony Hill, died in Muhlenberg Hospital, this morning, following a short illness. He was fifty years old and so far as known leaves no local relatives. The body was taken to the undertaking parlors of J. J. and C. A. Higgins, on West Fourth street, where the funeral was held this afternoon. Burial was made in the cemetery at Samptown.

The Ladies' Aid Society of the German Reformed church will meet tomorrow afternoon at 3 o'clock at the home of Mrs. Schnieper, of Dunellen.

TOO LATE FOR CLASSIFICATION

FOR RENT—Six-room apartments at 506 East Second street. Inquire at 209 Richmond street. 2 17 tf

LADIES' AID SOCIETY OBSERVES ITS ANNIVERSARY

The Ladies' Aid Society, of the Grace M. E. church, held its anniversary services in the church, last night, and Mrs. Joseph Darby, president of the society, presided. Mrs. George Nelson, secretary, read an interesting review of the history of the society since its organization. Dr. Charles M. Anderson, pastor of the First Methodist church, was the speaker of the evening and gave a very interesting talk.

The Epworth and Junior Leagues will observe their anniversary tonight, and J. R. Harden, president of the society, will have charge. Dr. Edward L. Earp, formerly a pastor of the church, but now professor of sociology in Drew Theological Seminary at Madison, will speak. After the service a social time will be held at which time an informal reception will be held for Dr. and Mrs. Earp.

PERSONAL.

Miss Esther Biddelman, of Montreal, Can., has been visiting in this city and is now the guest of Miss Rose Davies, of Westfield.

Leonce Texier, who is connected with Proctor's Theatre, is detained at his home in the New Madison apartments, by illness.

Wilbur J. Young, of Jersey City Heights, has returned after spending the week-end with Mr. and Mrs. Walter J. Loomis, of John street.

Mrs. A. J. Stiglitz, of Allen place, is visiting her sister, who is very ill at her home in Brooklyn.

Mrs. William Bergman and children, of Pasaic, have returned home after visiting her parents, Captain and Mrs. William C. Smith, of Grandview avenue.

Frank J. Shattle, of Washington street, left Monday for a combined business and pleasure trip to Cleveland, O. He will stop at Washington, D. C., and several other places of interest before returning.

George Hook, of South Second street, who has been in the cavalry service of the United States Army, completed his enlistment at Columbia, N. M., last week and has returned home.

Mr. and Mrs. B. C. Colsworthy, of East Front street, are the parents of a daughter, born to them a few days ago.

Mrs. William N. Runyon, of East Ninth street, who has been quite ill for the past week, has practically recovered and will be about again in a few days.

MRS. ADELBERG ENTERTAINS.

A most enjoyable afternoon was spent yesterday at the home of Mrs. Hyman Adelberg, of East Second street, when Mrs. Adelberg entertained a few of her friend at a whist party. A most dainty feast was served in which Mrs. Adelberg was assisted by her daughter in serving. Those present were the Misses Lillian Berger, Mirian Sachar, Bessie Adelberg, and Mrs. B. Kline, Mrs. S. Schwartz, Mrs. L. Levine, Mrs. J. Fass, Mrs. V. Drellich, Mrs. J. Schwartz, Mrs. Adelberg and Mrs. Hirsch.

EVANGELISTIC SERMONS.

A series of special evangelistic sermons has been arranged for the Sunday evening services at Hope chapel during the next six weeks, continuing throughout the entire Lenten season. Rev. Frederic L. Greene, the pastor, will deliver the sermons, and it is expected that Holy Week will be observed with services each evening during that time. Ten minute prayer meetings, following the Sunday evening services during Lent, have also been arranged.

WILL ATTEND UNION SESSION.

Old Glory Council, No. 62, D. of L., has arranged to go to Rahway tomorrow night, to attend the combined union meeting. Westfield, Cranford and Rahway will be represented at the meeting beside the local delegation. The bus will leave the Babcock building tomorrow night at 7 o'clock, and any members who wish to go are cordially invited.

PLAN LONG HIKE.

Hope Boy Scout Troop, No. 12, held its business meeting Monday evening, when routine affairs were transacted. Plans for a hike to take place Washington's Birthday were made. This arrangement was made owing to the marked success of the first hike held Lincoln's Birthday.

WASHINGTON CAKE SALE.

A Washington Birthday cake sale will be held at the Suffrage headquarters, 110 Depot avenue, Saturday, February 20, at 10 o'clock, to be continued until all the cakes are disposed of. A large variety of cakes will be on sale and the proceeds from the sale will be used for the expenses of the organization.

A MARTHA WASHINGTON TEA.

The Woman's Relief Corp, auxiliary to Winfield Scott Post, No. 73, G. A. R., will hold a Martha Washington tea and entertainment in Reform Hall, West Second street, February 22. The committee has secured some excellent talent and an enjoyable program is a certainty.

—Is your present employment looking for employment? Change your paymaster by advertising in the classified columns.

N. P. H. S. NOTES.

Tryouts were held yesterday for the debating team of the High School and Gladys Sullivan, Marian Doughty and Halbert Hutchinson were selected to represent the team which will debate inthe series of interscholastic meetings held under the direction of Rutgers College. The first debate will be held in Saengerbund Hall, Friday, February 26, against Bernardsville High School. In this debate North Plainfield High School will have the affirmative side of the question whether or not a literacy test should be held in the United States in connection with immigration.

Rutgers "Prep" and Jamesburgh have been dropped from the debating league, but Long Branch and Asbury Park will take their places.

TAPS FROM THE GAVEL.

Queen City Lodge, No. 226, I. O. O. F.

Royal Council, No. 77, O. U. A. M.

Plainfield Lodge, No. 885, B. P. O. E.

Miantonomo Tribe, No. 118, I. O. R. M.

A social evening will be held by Anchor Lodge, No. 149, F. and A. M., following the stated meeting next Tuesday evening, February 22.

The fourteenth anniversary of Freedom Castle, No. 42, Knights of the Golden Eagle will be observed by members of the castle, Tuesday evening, February 23.

A full attendance of members is requested for the next stated meeting of Trafalgar Lodge, Order Sons of St. George, Thursday evening, February 25, when business of importance wil be transacted.

The local members of the Knights of Pythias are making plans for a gala ime at the banquet to be held Friday evening, March 12, at the Ritz. Several officers of the State lodge will be present and speak.

The demonstration committee of the Jr. O. U. A. M., which has charge of the arrangements for the first State convention of the order ever held in Newark. Bringing the convention to Newark will entail an outlay of $2,500, which will be raised by the Essex county councils. The convention will be a two-day affair, with a reception to the representatives of the State councils on October 12, and a street parade on the evening of October 13. Between 15,000 and 20,000 members of the order will participate in the march.

The members of Clan Mackenzie, Order of Scottish Clans, will attend divine service at the First Presbyterian church next Sunday night. Rev. Dr. C. E. Herring, pastor, will deliver an appropriate sermon. Clan members and friends will meet at the lodge room, 109 Park avenue, at 7:15 o'cvlock and march to the church.

Plainfield Aerie, F. O. E., initiatory team, initiated five candidates at the regular meeting of the aerie last evening. A social hour was enjoyed by the members.

CRAMER'S NEW STAND.

Frank H. Cramer, who recently retired from the restaurant business on North avenue, has made arrangements with the Zeek Baking Company and will shortly open a lunch room and restaurant in the concern's store at 170 East Front street. The baking company will conduct its business in the same place as usual. Alterations to the store are to be made and the opening will take place as soon as they are completed.

PLAYED TO CROWDED HOUSE.

Harry Hasting's "Tango Queens," which are to appear at the Plainfield Theatre tomorrow night, played to a turnaway crowd at the Majestic Theatre, in Perth Amboy, last night. Manager Michael Shannon was one of those who witnessed the show and he declares it to be a top-notcher in every respect. The company numbers forty people and carries two carloads of special scenery, costumes and accessories.

DEATH OF INFANT DAUGHTER.

Anna Mable Katz, the six months' old daughter of Mr. and Mrs. James Katz, of 122 East Fifth street, died yesterday afternoon. The funeral will be held at the parents' residence tomorrow afternoon at 1 o'clock and burial will be in the Plainfield avenue cemetery.

HIGH SCHOOL NOTES.

A dance will be held Friday night by the girls of the Alpha Zeta Club at the home of Miss Lois Yoetter.

John Cottrell and David Fitch have returned home from Randolph Military Academy for their vacation.

Y. W. C. A.

The second of the series of lectures and demonstrations given by the "First Aid to the Injured Class" will be held at the association tomorrow night. Dr. Corbusier will be the speaker.

—If you have property to rent, drop all secrecy about it, and use the classified ads.

A TIMELY GIFT.

It Wasn't Much, but It Meant a Great Deal to Dr. Anna Shaw.

When Dr. Anna Howard Shaw was studying theology in Boston she was very poor and had to depend on the little preaching she did to pay her expenses. After a week's hard work at a revival, for which she received no money, she was heartsick and discouraged. She tells the story thus in the Metropolitan Magazine:

I was friendless, penniless and starving, but it was not of these conditions that I thought then. The one overwhelming fact was that I had been weighed and found wanting. I was not worthy.

I stumbled along, passing blindly a woman who stood near the church entrance. She stopped me timidly and held out her hand. Then suddenly she put her arms around me and wept. She was an old lady, and I did not know her, but it seemed fitting that she should cry just then, as it would have seemed fitting to me if at that black moment all the people on the earth had broken into sudden wailing.

"Oh, Miss Shaw," she said, "I'm the happiest woman in the world, and I owe my happiness to you! Tonight you have converted my grandson. He's all I have left, but he has been a wild boy, and I've prayed over him for years. Hereafter he is going to lead a different life. He has just given me his promise on his knees."

Her hand fumbled in her purse.

"I am a poor woman," she went on, "but I have enough, and I want to make you a little present. I know how hard life is for you young students."

She pressed a bill into my fingers. "It's very little," she said humbly; "it is only $5!"

I laughed, and in that exultant moment I seemed to hear life laughing with me. With the passing of the bill from her hand to mine existence had become a new experience, wonderful and beautiful.

"It is the biggest gift I have ever had," I told her. "This little bill is big enough to carry my future on its back!"

WANT TO WRITE A NOVEL?

Well, Here's Your Plot All Ready For the Little Details.

Take one ocean liner plying between San Francisco and the Philippines. Add a young man going to Hawaii on business and an heiress and her aunt going nowhere in particular. Mix the two young folk gradually among the other passengers, with an occasional half hour alone away from the watchful eye of the aunt. Turn the ship into the center of one tropical storm. Mix gradually until they come to a froth, the sea and the howling of the winds.

Beat the vessel slowly against jagged rocks until it is well pounded up. Throw in looks of despair to suit the taste. Add one blinding flash of lightning "that rent the heavens" to a "convulsive heave of the stout old hull that had braved the southern seas for years."

Pour a wave mountain high on the ship, mixing the passengers briskly together; then turn the entire mass suddenly into the sea. Put the young man's arm providentially against a floating spar, chicken coop or a door torn off a stateroom. Have another convenient wave sweep the maid in his direction. Put in a "strong young arm." Add "then all grew black."

Drop in a sandy beach unexpectedly. Put the hero on the beach. Have him "come to" with the sun shining bright or brightly. Close by put the maid, a la the daughter of the skipper of the schooner Hesperus, minus the salt sea being frozen on her breast.

Inject into the situation at this point one handy cave, with another ditto near by. Add signals daily to passing ships. After baking thoroughly for six months on the island put in a rescue after hope had been abandoned, a trip to the good old U. S. A. and one church close to the corner. Mix in sufficient detail to suit, place in an attractive cover and serve to the public at $1.35 per serve.—Indianapolis News.

Discreet.

Tourist (after a long discussion with station master on the subject of catching a steamer)—So you would advise me to come back by the Sunday night train in order to catch the boat on Monday morning?

Station Master (severely)—A' wud advise nae mon tae profane the Sawbath, but A'll jist repeat—if ye wait till the Monday ye'll nae get the connection.—London Punch.

He Took It.

While James H. Beard, the artist, was painting a portrait of Zachary Taylor he said to him, "Well, general, I suppose you are to be our next president?"

"I hope not," grunted the bluff old hero. "No military man has any business in the presidential chair, but if they offer it to me I suppose I'll be fool enough to accept it."

And he was.

Courting With Mind on Court.

He—So Judge Blank proposed to Alice last night. She—Yes, and he made an awful break. When she asked him for time to consider his proposal he gave sixty days.—Boston Transcript.

POSTPONE MEETING.

On account of Monday, Washington's Birthday, being a holiday, the Plainfield Graded Union will meet on Tuesday, February 23, at the Y. W. C. A., at 4 o'clock. Mrs. Charles Steiner will have charge of the meeting. Her subject will be "The Beginnings."

—A day wasted in your classified advertising campaign for work is a real loss.

—It pays to use the advertising columns of The Press.

MOTHER'S BIBLE LOST IN BATTLE

Returned to Civil War Veteran After Fifty Years.

PROFESSOR TRACES OWNER

Picked Up on Field by Soldier Who Later Loses Life—Identity Made Known by Name on Fly Leaf—Letter Brings Delightful Response From Old Soldier's Daughter.

A little pocket Bible, a mother's parting gift to her soldier boy as he marched off with his regiment on Christmas day, half a century ago—a Bible in which loving hands had written the inscription, "Edgar J. Snow, Dec. 25, 1861," has been returned to its owner just fifty years after it was lost on a battlefield, says the St. Louis Post-Dispatch.

It was through Professor A. L. Keith of Carleton college, Northfield, Minn., in whose possession the Bible is now, that the owner was traced and his heart gladdened by the news that his mother's farewell gift, lost when he was taken prisoner by the Confederates and his knapsack taken away, would be placed in his hands.

Edgar J. Snow, who lives with his daughter, Mrs. Fannie Dustan, at 4627 Seventy-second street, Portland, Ore., is an old man now, and, though his body is crippled with rheumatism and his hand shaky, his memory is still remarkably vivid.

Snow remembers that Christmas day fifty-three years ago, when he marched off with his regiment, the Fifty-first Illinois volunteers, his father's silver watch in his pocket and his mother's Bible in his knapsack. He remembers the many weary hours in the trenches and in the camps at night when, after the day's hard marching or still harder fighting had been done, reading the well thumbed Bible carried him back in spirit to that Illinois farmstead where the mother and father waited anxiously for tidings of their boy.

Bible Cast Away.

And then came the battle of Franklin, when General Schofield's army was hurled against the pick of the Confederate force under Hood.

The day before the big battle, Nov. 28, 1864, Corporal Snow (he had been promoted for valiant service) was helping a wounded officer, a Lieutenant Waterman, off the field. The "reb" cavalry swooped down on them, and he was taken prisoner. Stripped of everything he had save the clothing on his back, his father's watch was taken from him, and the Bible he carried through the three years' fighting was thrown aside.

Marching over the same spot early the following morning as his regiment swung into battle line, a soldier picked up the Bible from where it lay on the muddy road. He placed the Bible in his pocket.

Along in the afternoon, when the battle was at its height, a Confederate bullet found its lodging place in his body, and he sank to the ground mortally wounded. Then came the rush of the Fifty-first Indiana men, the rush that helped win the day for the Union cause. With the Indiana soldiers was Private John L. Keith. As he passed his dying comrade the latter turned and, stretching forth his hand, in which was tightly clasped the little testament, gasped out a dying message.

"Give Back to Mother."

"Give back to mother," was what he heard.

The three years that the Bible had been in use had left their mark on the little book and the name was barely decipherable. There was no address that would help in the search, and Keith was finally compelled to give up the quest.

Many years passed and to Private Keith came the last summons. Into his sister's hand Miss Sallie Keith of Vincennes, Ind., aunt of Professor Keith, the Bible passed.

Professor Keith had none of his father's belongings, and he wrote and asked his aunt if she had some little trinket or keepsake he could have. She sent him back the Bible. Then Professor Keith found the name on the flyleaf, and from his aunt learned of the circumstances under which his father had obtained possession of the volume.

He got in touch with the war department and the record of the rightful owner, Corporal Edgar P. Snow, was sent to him.

From the pension department he learned that Corporal Snow was living in Portland, Ore., and a letter sent there brought a delightful response from the old soldier's daughter.

So the Bible was sent to Portland.

Lost Seven Sons In War.

Seven sons of an elderly blind Frenchman named Chopard of the village of Chauffort, near the Swiss frontier, have been killed for France. All seven marched away to join the colors last August. One by one letters came from the French headquarters. Two gave their lives in the retreat from Mons, two died on the Marne, two died storming breastworks on the Aisne, and the seventh perished on the bloody Yser in Flanders. Four of them leave widows and fourteen children. Though grief stricken, their father is glad they gave their lives for France.

—Compare the COST of holding tenantless property with the cost of enough advertising to rent it—and decide the matter in a business way.

EDUCATIONAL.

GREETINGS FROM A GOOD SCHOOL.

BUSINESS will improve during the year 1915 and the YOUNG PEOPLE who are READY to WORK will benefit, according to their abilities.

If YOU are NOT ready, enter this school and "GET DOWN TO THE BUSINESS OF GETTING READY FOR BUSINESS." Our motto is, "Thorough Training to DEVELOP Efficient WORKERS."

For Complete Information, Call, Phone or Write to

HERR'S SCHOOL

"The only Business College in Plainfield" Woodhull & Martin Bldg. Plainfield, N. J.

PAINTERS AND DECORATORS

James C. Hansen

DECORATOR

Dealer in

PAINTS—OIL—GLASS—VARNISHES, ETC.

141 East Front St., Plainfield, N. J.

Distributor of John W. Masury & Son's Pure Colors, Ready Mixed Paints, Etc.

1915 WALL PAPERS

IMPORTED and AMERICAN GOODS

C. CONOVER & CO

Decorators, Painters and Paperhangers, Window and Plate Glass.

115 Elmwood Place. Tel. 1145

L. MORALLER & SON

WATCHMAKERS AND JEWELERS

WATCHES

CLOCKS and

JEWELRY

Fine Watch and Clock Repairing a Specialty.

219 Park Ave. Phone 444-W.

UNION COUNTY ORPHANS' COURT.

In the Matter of the Application of William S. Van Nest, administrator of the estate of George W. Van Nest, Deceased, for sale of Land to Pay Debts. | Order to Show Cause

William S. Van Nest, administrator of the estate of George W. Van Nest, deceased, having exhibited to this Court under oath, a just and true account of the personal estate and debts of said deceased, whereby it appears that the personal estate of said deceased is insufficient to pay his debts, and requested the aid of the Court in the premises: It is, on this twenty-second day of January, nineteen hundred and fifteen, ordered that all persons interested in the lands, tenements, and real estate of said George W. Van Nest, deceased, appear before the Court, at the Court House, in the City of Elizabeth, on the twenty-sixth day of March next, at 10 o'clock in the forenoon, to show cause why so much of the said lands, tenements, hereditaments, and real estate of the said George W. Van Nest, deceased, should not be sold as will be sufficient to pay his debts, or the residue thereof, as the case may require. And it is further ordered, that this order be set up and published in one of the newspapers of this State, as by the statute directed.

By the Court.

GEO. T. PARROT, Surrogate.

VINCENT W. NASH, Jr., Proctor.

1 27 6-w Fees—$16.50

NEW JERSEY CENTRAL

TRAINS LEAVE PLAINFIELD.

For New York—2:10, 3:41, 5:08, 5:40 (5:52 except holidays), 6:27, 6:55, 7:22 (7:26 except holidays), 7:41, 7:44, (7:55 except holidays), 7:58, 8:12, 8:30 (except holidays), 8:36, 8:42, 8:59, 9:29, 9:53, 10:26, 11:27, 12:12 p. m.; 12:34, 12:58, 1:44, 2:25, 2:39, 2:55, 3:12, 4.01, 4.13, 4:36, 5:39, 6:25, 6:47, 7:41, 8:27, 9:27, 9:30, 10:15, 10:36, 11:43 p. m. Sunday—2:10, 3:41, 5:40, 7:23, 7:58, 8:52, 9:34, 9:49, 10:37, 12:12 p. m. 12:39, 12:58, 1:28, 2:09, 2:15, 2:55, 3:17, 4:29, 5:34, 7:14, 8:13, 8:27, 8:35, 8:39, 9:27, 10:21, 10:36 p. m.

For Newark—5:08, 6:27,, (7:05 through train to Newark), 7:41, 8:36, 9:29, 10:26, 11:27 a. m., 12:34, 12:58, 1:44, 2:39, 2:55, 4:13, 4:36, 5:39, 6:25, 6:47, 7:41, 8:27, 9:30, 10:36 p. m. Sunday—7:23, 8:52, 9:34, 10:37 a. m., 12:39, 12:58, 1:28, 2:09, 2:55, 3:17, 4:29, 5:34, 7:14, 8:13, 8:35, 8:39, 9:27, 10:36 p. m.

For Easton, Bethlehem, Allentown and Mauch Chunk—5:18, *8:20, 9:44, 11:27 a. m.; 2:00, 5:24, 5:44, (6:59 to Easton) p. m. Sunday—5:19, *9:44 10:57 a. m.; 1:58, 5:44, 7:05 p. m.

For Wilkesbarre and Scranton—5:18, 9:44 a. m.; 5:44 p. m. Sunday—5:19, 10:57 a. m., 5:44 p. m.

For Red Bank, Long Branch and Asbury Park, etc.—3:41, 8:12, (9:53 a. m. Red Bank), 11:27 a. m., (12:34 Saturday only), (12:58 Red Bank only) (3:12 Red Bank only), 4:13 6:25, 8:27 11:43 p. m. Sundays—3:41, (7:58 Red Bank only), 8:52 a. m.; (9:40 Red Bank only), (2.13 Red Bank only), 3:17, (8:13 Red Bank only), 8:35 p. m.

For Atlantic City—3:41, 9:53 a. m. (12:34 Saturdays only), 3:12. Sunday—9:40 a. m 2:15 p. m.

For Philadelphia—6:28, 7:39, 8:45, 10:42 11:53 a. m., 12:42, 1:54, 2:45, 5:13, 6:44 8:47, 9:46, 10:38 p. m. 1:20 a. m. Sunday—5:19, 8:45, 9:39, 9:57, 10:39, 10:43, 11:41 a. m., 12:42 1:44, 2:45, 3:42, 4:39, 4:56, 5:39 6:39, 6:44, 8:47, 9:46, 10:55, 11:54 p. m. 1:20 a. m.

For Baltimore and Washington. Daily—8:45, 10:42 a. m., 12:42, 2:45 6:44 p. m. *Except March Class.

ARRIVAL AND DEPARTURE OF MAILS AT PLAINFIELD POSTOFFICE.

May 20th, 1914.

NEW YORK MAILS. Arrive—5:30, 8:8 8:40, 11:45 a. m., 1:20, 2:30, 5:00, 5:30 6:30 p. m., 12 midnight. Close—6:30 7:45, 10:00, 10:45 a. m., 12 noon, 2:00 3:50, 5.45, 7:45, 9:00 p. m.

SOMERVILLE AND EASTON. Arrive—8:40, 10:45 a. m., 12:45 and 7:08 p. m. Close—6:30, 7:45 a. m., 1:30, 4:20 p. m

PHILADELPHIA—Direct. Arrive—5:30 8:00, 9:40, 11:45 a. m., 12:30, 2:30, 7:00 p. m. Close—6:30, 11:30 a. m., 1.30, 3:50 6:50, 9:00 p. m.

THROUGH FAST MAIL FOR EAST Close—12 noon, 2:00, 3:50, 5:45 p. m.

DIRECT THROUGH FAST MAIL FOR WEST. Close—6:30, 11:30 a. m., 1:30 5:00 and 9:00 p. m.

DIRECT SOUTHERN MAILS. Close—6:30, 11:30 a. m., 1:30, 7:00 and 9:00 p m.

PENNSYLVANIA. West of Easton. Close—6:30 a. m., 1:30, 5:00, 7:00 p. m.

ELIZABETH—Direct. Arrive—5:30, 8:40 a. m., 1:30, 2:00, 5:30 p. m. Close 7:45, 10:00 a. m., 12 noon, 5:45, 9:00 p. m.

NEWARK—Direct. Arrive—5:30, 8:45 a m., 1:30, 2:30, 5:30 p. m. Close—6:30 7:45, 10:45 a. m., 12 noon, 2:00, 3:50 5:45, 9:00 p. m.

WATCHUNG. Arrive—1.00, 6.45 p. m Close—9:00 a. m., 5:30 p. m.

WARRENVILLE. Arrive—1:00 p. m. Close—9:00 a. m.

SUNDAY MAILS. Office open from 9.? to 10:30 a. m.

A. E. HOAGLAND, P. M.

—Try a Press want adv.

Corporation Notice

Notice is hereby given that the following Ordinance has been introduced before the Common Council, read the second time and ordered engrossed preparatory to its third reading, and that it is the intention of the Council to adopt the same.

J. T. MacMURRAY, City Clerk.

Plainfield, N. J., Feb. 15, 1915.

AN ORDINANCE

To License and Regulate Omnibuses, Stages and Other Vehicles Used for the Transportation of Passengers In or Through the City of Plainfield in Connection With Any Omnibus Line or Stage Line.

The Inhabitants of the City of Plainfield, by their Common Council, do enact as follows:

Sec. 1. No person, persons or corporation shall either as principal or as agent or employe of another, drive, run or operate in or through the City of Plainfield, any omnibus line or stage line for the transportation of passengers without first obtaining a license for each vehicle so used for that purpose, as hereinafter provided.

Sec. 2. Any person, persons or corporation may make application, written or printed, or partly written and partly printed, to the Mayor of said City for license to drive, run or operate in or through said City, an omnibus or stage line, but every such application shall be signed by the applicant or a duly authorized agent of the applicant, and shall designate the particular description of vehicle or vehicles intended to be so used. Whenever any such application is granted as hereinafter provided, the City Clerk shall cause the same to be endorsed with the date of the grant and the number of the license granted, and filed in his office.

Sec. 3. The Mayor shall have the power to grant, and to refuse in his discretion, any such application, but every such license granted by the Mayor shall state the object for which it is given, the number and description of vehicles licensed thereunder, the name or names of the person, persons or corporation to whom the license is granted, the number of the license, the date of its expiration, and it shall be signed by the Mayor, attested by the City Clerk and countersigned by the Chief of Police before it shall become operative.

Sec. 4. Every such license shall expire on the first day of March following the date on which it is granted, and no such license shall be granted except upon the payment by the applicant therefor to the City Clerk for the use of the City, of a license fee of Five Dollars ($5.00) for each vehicle to be used thereunder, and no vehicle shall be used thereunder other than a vehicle specified therein.

Sec. 5. The Common Council may, from time to time, by resolution, forbid the use of any particular street or streets, avenue or avenues, highway or highways, or portion or portions thereof, in said City by any vehicle or vehicles licensed under this ordinance and, after the adoption of any such resolution and before the same is rescinded, no vehicle licensed under this ordinance shall use or pass through or along any street, avenue or highway or portion thereof, the use whereof by such vehicle is forbidden by any such resolution.

Sec. 6. Every omnibus, stage or other similar vehicle, the use whereof may be authorized by any license granted under this orinance, shall at all times have displayed on each side of the outside thereof, in a conspicuous place, the number of the then current license under which it is being used in said city; also another numeral sufficient to distinguish it from every other vehicle used under such license.

Sec. 7. Every vehicle used by virtue of any license granted under this ordinance shall be subject to every ordinance of the City of Plainfield, and every regulation of the Board of Police of the City of Plainfield, touching upon or regulating street traffic or the standing or movement of vehicles in public streets or highways.

Sec. 8. Any license granted under this ordinance may be suspended or revoked by the Mayor or City Judge upon proof to his satisfaction that such licensed person, persons or corporation, or any person acting in his, their or its behalf, has violated this ordinance or any other ordinance of the City of Plainfield, or regulation of the Board of Police aforesaid, provided, that no license shall be so suspended or revoked without reasonable opportunity first afforded to the licensed person or corporation to be heard in his or its own behalf; and no person or corporation shall, during the suspension or after the revocation of his or its license, use any vehicle so licensed, in the operation of any such omnibus line or stage line.

Sec. 9. Each and every person or corporation who or which shall violate, and each and every person or corporation who shall direct, assist in or connive at the violation of this ordinance shall, on conviction thereof, be punished by a fine not exceeding Twenty Dollars for each offense.

2 17 2-w

DULL, SPLITTING, SICK HEADACHE

Dr. James' Headache Powders relieve at once—10 cents a package.

You take a Dr. James' Headache Powder and in just a few moments your head clears and all neuralgia and distress vanishes. It's the quickest and surest relief for headache, whether dull, throbbing, splitting or nerve-racking. Send someone to the drug store and get a dime package now. Quit suffering—it's so needless. Be sure you get Dr. James' Headache Powders—then there will be no disappointment.

OPEN NOSTRILS! END A COLD OR CATARRH

How To Get Relief When Head and Nose are Stuffed Up.

Count fifty! Your cold in head or catarrh disappears. Your clogged nostrils will open the air passages of your head will clear and you can breathe freely. No more snuffling, hawking, mucous discharge, dryness or headache; no struggling for breath at night.

Get a small bottle of Ely's Cream Balm from your druggist and apply a little of this fragrant antiseptic cream in your nostrils. It penetrates through every air passage of the head, soothing and healing the swollen or inflamed mucous membrane, giving you instant relief. Head colds and catarrh yield like magic. Don't stay stuffed-up and miserable. Relief is yours.—Adv.

A. H. ENANDER

SANITARY PLUMBING, GAS FITTING, STEAM AND HOT WATER HEATING.

Contractor for Sewer Connection

125 WATCHUNG AVE.

Plainfield Daily Press

LESLIE R. FORT.....Managing Editor

Published Daily except Sunday, by the PLAINFIELD PRESS COMPANY, 105 North Avenue.

Entered at the Plainfield, N. J., Post-office as Second Class Mail Matter.

TELEPHONE PLAINFIELD 1300.
Private Branch Exchange connecting all departments.

Two cents a copy. Ten cents a week. $5.00 a year in advance. Delivered by carrier or by mail. No extra charge for papers mailed to points in the U. S. and Canada.
Any subscriber failing to receive a single issue will confer a favor by notifying the business office.
Advertising rates mailed on application.
Copy for change of Advertisement to ensure change for same day must be at the office by 9:00 a. m.

Plainfield, N. J., Feb. 17, 1915.

AN UNUSUAL TOWNSHIP.

Claim to financial and economic distinction made by the North Plainfield Township Committee is probably one that is not equalled in this State. According to statistics recently made public the tax rate is more than thirty points lower than that of 1913, the police court costs less than $100 a year to maintain, the fire department has been equipped with a chemical apparatus without any cost to the township, and there is no bonded debt. This condition is a truly remarkable one and probably has no parallel among New Jersey municipalities.

The committee, composed of former Assemblyman William de La R. Anderson, Albert Brokaw and Alexander S. Archbold, has accomplished a number of notable things during the past year, but at the same time has successfully maintained the financial status. A report, indicating the efficiency of their administration, has just been made public and it might be well for the governing bodies of other municipalities to review the various steps taken by the committee during 1914.

The resume shows that in 1914 no money was borrowed against the anticipation of taxes in an amount in excess of what was due the township from delinquent taxpayers and other sources. The committeemen assert that all of these things were accomplished without the sacrificing of any business principle. During 1914 a revaluation of properties, a commendable step in municipal development, has been undertaken and some additional taxes were obtained from properties that had heretofore been unassessed.

Much credit is due the residents of the township for the enviable position it occupies because of their co-operation with the committee on all important phases of work attempted.

THE BURDENS OF NEUTRALITY.

The burdens of neutrality are not to be mentioned in the same breath with the calamities of war, but they are nevertheless exceedingly heavy. Americans of all classes or previous nationalities, in view of the problems and hazards faced by our State Department, ought to be sympathetic and helpful rather than captious in their attitude, offering only criticism that is really constructive.

The challenged sailing of the interned Dacia after being transferred to American ownership, the employment of the American flag by the British captain of the threatened Lusitania, the "war zone" announcement of the German government with the increased danger to American vessels involved, the seizure of American ships suspected of carrying contraband, the lack of absolute certainty as to what is lawfully contraband, the need of devising means of facilitating the export of American goods, the indefiniteness of international "laws" or regulations as applied to neutrals in time of war—these are but a few of the perplexing questions now engaging the attention of the President and his advisers.

Even more troublesome and embarrassing perhaps are the activities of certain classes of German-Americans whose complaints against and attacks on the authorities at Washington indicate that they are more devoted to the alien aspiration of "Deutschland ueber alles" than to the patriotic sentiment supporting "America before all." Some of these misguided people have even gone to the extreme of pledging their organizations to seek to make Germany's cause the issue in the American political campaign of 1916, virtually serving notice on the party in power that it will be made to suffer if its course meanwhile should not be such as the protesters can heartily approve, and apparently being too highly wrought up to reflect that the Democrats are likely to gain more friends than enemies by refusing to be influenced by such threats. The attitude is not that of sympathetic Americans of German birth or parentage but of subjects of the Kaiser who happen to be living in the United States. Some of the utterances from these sources suggest that the persons quoted are victims of the vain imagination that they can prod our government into becoming a virtual ally of a foreign nation at war.

To the more or less inevitable burdens of neutrality is thus added a domestic disturbance due solely to the fact that our flag shelters large numbers of the blood kindred of one of the warring powers. For this reason the situation in which the United States finds itself is more difficult than that of any other neutral nation, with the possible exception of Italy. Hyphenated residents of our country who are really worthy of American citizenship ought to bear this in mind and exercise self-restraint accordingly.

There are many Americans who openly champion the cause of the Allies, but President Wilson and his associates are strictly and even anxiously neutral. To labor for the best interests of the United States, to be just to all nations and to favor none, to make no mistakes, and to keep from being drawn into the whirlpool of war—that, as is plain to every one except the violent partisan, is the earnest, watchful and sleepless endeavor of our heavily-burdened government.

Steps should be taken by North Plainfield officials to establish an attendance limit for Saengerbund Hall, a place that has been much in use during the past two years for basketball engagements. An interscholastic match, which will probably bring an attendance of 600, will be played there on Monday afternoon, and it is claimed that the galleries should not be used to support the weight. In previous league matches it has been necessary for the officials to notify the "rooters" not to stamp on the floor and lean against the railings in the galleries, but this warning is soon forgotten. Should one of the supports give way it would probably result in the loss of a number of lives.

THE FORUM

Editor Plainfield Daily Press

A large number of taxpayers in Plainfield are wondering what the year 1915 will bring forth from a taxpayer's point of view. The year 1914 has been a record year in almost every respect. In the first place it was the worst year Plainfield has ever experienced from a financial point of view. Less buildings erected during the year than any year since 1872. More people needed help than any year within the memory of the present generation. Taxpayers who had houses to rent could not get their rent in a great number of cases. Small taxpayers who had families in some cases had to deny themselves the necessities when the head of the family was out of work to get money to pay their taxes. Some of the owners of the empty houses had to mortgage their holdings to raise tax money. This state of affairs was not only in Plainfield but all over the country. The above state of affairs being the case, has Plainfield conducted its affairs accordingly?

Let's review the doings of 1914. The first deal that Plainfield had on hand in was the purchase of 90 acres of swamp land for a sewer disposal plant for $36,000. Just think of it! Why wasn't the land appraised and condemned according to law in such cases as will be done where the sewer goes through private property and the owner wants too much money? Would any three disinterested men allow more than $10,000? According to the price of land in that vicinity, I think not.

Did any one ever hear tell of a city of 22,000 inhabitants, even in the best times, purchasing two $2,030 fire engines, thereby spending $18,000 for that purpose when one engine even in the most prosperous year would have been enough? Now there is talk of another $9,000 engine for the West End. Where are we going to stop? It seems to a great many taxpayers we are building the most expensive schoolhouses that can be built. An eight-room school building costing $80,000, or $10,000 for each room.

To pay for all the above mentioned "necessities?" the tax rate was increased 4 points on an increased valuation of $3,000,000. The most Plainfield's tax valuation was ever raised in one year. It looks as though all new buildings constructed during 1914 would come nearer $300,000 than $3,000,000. It seems as though the taxpayers don't have much to say how much money should be spent. We have a bonded indebtedness of over $1,000,000, making interest to be paid at 4 per cent. over $40,000 before any money can be used for other purposes. If the taxpayers had a vote on the expenditures would they have voted for all the money that was spent during 1914? I think not.

F. W. BIRD.

Feb. 17, 1915.

WILL NOT ACCOMPLISH AIM

(Continued on page 4.)

committed to a name—the name of bills the substance of which their better knowledge and judgment does not approve; but still the cry is heard 'We must carry out our campaign pledges or suffer politically.'

"It has developed in the hearings that except in one instance, the proposed measures have had the united disapproval of all of the interests which said measures are proposed to conserve; and in one notable instance, the Labor Department, both the labor and capital of the State, and the remedial and corrective societies of the State, have joined in a protest to the Legislature against the proposed substitution of an unwieldy board of eight non-salaried members, for the direct and effective control of one man, and in all of the hearings it has been brought to the attention of the legislative committees that the boards and their heads, of long experience and fidelity, who have weathered the storms of political life and change, are better fitted to carry out the work that is entrusted to them.

"The change proposed is that practically all the administrative boards of the State shall be merged in about five, each one consisting of eight non-salaried members, with a high-priced expert specialist in control, and under him the actual working force.

"This proposed change would be wholly subversive of economy and efficiency. Take the case of eight non-salaried commissioners for each of the boards—forty in all. Is it conceivable that forty men can be found in the State of New Jersey, of ability, of character and of leisure, who could or who would give the time and the attention to the duties of the different departments. If so, then why have under each unit of eight commissioners a highly paid professional expert intervening between the experienced and working heads of the departments. If the commissioners are competent and fitted, they would control properly his expert; if they are not competent, then the expert would control them; in either case resulting in an absurdity, because the men who do the work would have to report to one or the other of these authorities.

"One exception to the general and effectively presented opposition to these bills, is that of a board already in existence consisting of a number of non-salaried commissioners, who expressed their approval of the proposed consolidation of four boards into one, with a non-salaried commission of eight commissioners, but the striking fact is presented of one of the most effective and forceful members of this present non-salaried board appearing at the hearing on the Labor Bill, marshalling the most effective and representative body of men and women, representing as they did capital and labor and the corrective and remedial institutions and societies of the State, and opposing most effectively and convincingly the adoption of the bill purposing to place a non-salaried commission of eight members over the labor department. When, however, he appears in relation to the bill affecting his own commission, which is non-salaried, there he approves the bill—showing how much interest may divide the activities of the best of men.

"The bills are not in the interests of economy and efficiency. Take the Riparian Commission, for instance. Here is a board of five men, which includes the Governor, who is by act of the Legislature de facto a member of the Commission, but without additional salary. This Board, having control in the nature of real estate agents, of the disposition of the riparian lands of the State for commercial development and under the legal supervision and advice of the Attorney General, has made a study of the subject and by experience and actual practice has brought results unequaled by any other Board in the State. The proceeds from the operations of this Commission for the past ten years have been two million seven hundred thousand dollars, at a minimum cost for administration of about 3 per cent. This, it is submitted, is the best productive administration in the State of New Jersey. Go back no farther than the terms of Governors Fort and Wilson, who, when they came into office, had in their minds, and so expressed, the belief that the work of the Riparian Commission should be differently administered. Both of these Governors, after sitting effectively in the deliberations of the Commission, expressed themselves as being greatly pleased with the work of the Riparian Commission and endorsed it fully.

"Governor Fielder had the same laudable desire to improve, if possible, the administration of the riparian interests of the State; but after careful study agreed with the Board in reaching the conclusions that have been so productive of good, and placed the stamp of his approval by signing every grant that has been passed and delivering the same under the seal of the State. And it would be a reflection upon the integrity and the intelligence of Governor Fielder to say now that after taking part in the deliberations of this Board, having heard the presentations of the applicants, having known of the examinations and having heard the opinions of the Commissioners, after all this that he does not approve now of the administration of this Board. It is now proposed to change this administration and place in charge eight non-salaried members, with the dangerous power attempted to be conferred by the bill of creating all the departments at all the expense they may see fit.

"If economy is desired, the Legislature has but to look around the State House and what few State departments are administered outside of it, to make a greater saving in expenditure than any even claimed for by these so-called economy and efficiency measures.

"The political slogan so effective in a campaign should not be carried into the actual administration of the State. Men who have been appointed to positions by reason of their fitness and standing in the community should not be legislated out of office in obedience to this cry. Actual information gained by the Legislature in these important hearings should control them, because no political exigency will blind the people to the actual purpose of these bills when their effect is so disastrous."

TEMPERATURE REPORT.

The temperature report from The State Trust Company today is as follows: 9 a. m., 36 degrees, 11 a. m., 40 degrees; 1 p. m., 45 degrees.

—PRESS WANT ADS PAY.

Next Week Demonstration of Standard Sewing Machines

Third Week of the FEBRUARY FURNITURE SALE

Next Week Demonstration of Standard Sewing Machines

Buy now and save something worth while. By paying a deposit, your selections will be stored and delivered at your convenience.

February Prices on Bed Outfits.
$8.50 Outfits, now $6.95
$11.00 Outfits, now $8.95
$13.50 Outfits, now $10.95
$21.00 Outfits, now $18.95
$25.00 Outfits, now $21.95
$29.50 Outfits, now $25.95

February Prices on Dining Tables.
$29.50 Tables, now $25.95
$22.50 Tables, now $18.95
$19.50 Tables, now $16.95
$14.98 Tables, now $11.95
$12.98 Tables, now $10.95
$9.50 Tables now $8.45

February Prices on Library Sets.
$39.50 3-piece Sets, now $35.95
$35.00 3-piece Sets, now $30.95
$27.50 3-piece Sets, now $24.95
$22.50 3-piece Sets, now $19.95

February Prices on Couches.
$42.00 Couches, now $38.95
$23.50 Couches, now $19.95
$16.50 Couches, now $13.95

February Prices on Brass Beds.
$35.00 Beds, now $31.95
$29.50 Beds, now $25.95
$26.50 Beds, now $22.95
$24.50 Beds, now $19.95
$19.50 Beds, now $14.95
$16.98 Beds, now $10.45

February Prices on Buffets.
$42.50 Buffets, now $38.95
$39.50 Buffets, now $34.95
$28.00 Buffets, now $24.95
$26.50 Buffets, now $22.95
$19.50 Buffets, now $16.95
$16.50 Buffets, now $14.95

February Prices on Library Tables.
$11.00 Tables, now $9.95
$9.50 Tables, now $7.95
$6.50 Tables, now $4.95
$4.00 Tables, now $2.95

February Prices on Morris Chairs.
$22.50 Morris Chairs, now $18.95
$19.50 Morris Chairs, now $17.95
$15.00 Morris Chairs, now $12.95

February Prices on Dressers and Chiffoniers.
$49.00 Pieces, now $44.95
$39.00 Pieces, now $34.95
$32.50 Pieces, now $28.95
$29.50 Pieces, now $25.95
$23.50 Pieces, now $19.95
$14.50 Pieces, now $12.45

February Prices on Mattresses.
Cotton and Cotton Felt Mattresses, direct from Kentucky at about two-thirds their actual value:
$8.00 Quality, now $5.95
$10.00 Quality, now $7.50
$13.00 Quality, now $10.75
$16.00 Quality, now $12.50

February Prices on Hall Racks.
$20.00 Hall Racks, now $17.95
$16.50 Hall Racks, now $14.95
$15.00 Hall Racks, now $12.95
$13.00 Hall Racks, now $11.45

February Prices on Ladies' Desks.
$11.98 Desks, now $9.95
$9.50 Desks, now $8.45
$7.98 Desks, now $5.95

BUY RUGS NOW AT SPECIAL FEBRUARY PRICES

Axminsters, French Wiltons, Royal Wiltons, Colonial Art Rugs, etc.

A Spring Millinery Special

A new lot of Untrimmed and Ready-to-wear Hats in satin and silk and straw combination; $3.00 to $5.00 values $1.00

The Red Figures Are the February Furniture Prices

Woodhull & Martin Co.

PROFIT-SHARING COUPONS WITH ALL PURCHASES.

The Red Figures Are the February Furniture Prices

PROCTOR'S THEATRE

The bi-weekly changes of bill at Proctor's Theatre will bring the following vaudeville program for the last half of the week, commencing tomorrow: Hoey and Mozar and their company of merry maids in a girlie musical comedy which combines tuneful lyrics, beautiful costumes and special scenery; Jones and Walton, presenting a comedy skit, "Our Country Cousin;" Billy Rogers, the inimitable and classy entertainer; the International Trio, parallel bar artists, and Hogarth and company, in the screaming farce, "Her First Case." The picture portion of the program today will include the current episode of "Zudora," now being written by another author under the title of "The Twenty Million Dollar Mystery." The change of authorship has injected a noticeable increase of virility in the absorbing story and its popularity is proving even greater than before. The continuation of "Runaway June" and the Pathe Weekly will be shown tomorrow afternoon and night, and on Friday the feature film will be the succeeding episode of the "Exploits of Elaine." The first series of authentic European war pictures, which have been on for the first half of the week, will be succeeded tomorrow by another reel of entirely different scenes, this service having been arranged for by Messrs. Proctor and Sanderson to be shown regularly in a bi-weekly service.

THE DAILY PRESS IN SOMERVILLE will be found on sale or delivered to any address every afternoon after 4:30 by Jacob Gernert, the Main street newsdealer.

THE DAILY PRESS IN DUNELLEN will be found on sale or delivered to any address every afternoon by Edward Peterson, druggist and newsdealer.

—Jacob Gernert, newsdealer, Somerville, sells the Daily Press or will deliver it to your home each day.

AMUSEMENTS. AMUSEMENTS.

PROCTOR'S THEATRE

EVERY DAY
AUTHENTIC WAR PICTURES
Direct from the Front
By Roy Chandler, Official Photographer.
CHANGED EACH MONDAY AND THURSDAY

TODAY—The Second Episode Photo-Play
$20,000,000 Mystery

THURSDAY, FRIDAY and SATURDAY
MORE AUTHENTIC WAR PICTURES

THURSDAY—
RUNAWAY JUNE

FRIDAY—
EXPLOITS OF ELAINE
FIVE ACTS SUPREME VAUDEVILLE

SATURDAY
5 ACTS—SIX NEW PICTURES

PERCY HEMUS
AMERICA'S BARITONE
assisted by
ETHEL KINNAMAN, CONTRALTO,
With Gladys Carven at the Piano,
in a Recital of
SONGS by AMERICAN COMPOSERS
at the
PARK CLUB
THURSDAY EVENING, FEB. 18th,
At 8:30 O'clock.
TICKETS ONE DOLLAR
On Sale at the Men's Shop
or at the Door.
2 13 15 17

HEADQUARTERS FOR
GIBSON'S
RYE
E. C. WESTCOTT
115 East Front Street.

Nursery Needs

There is nothing too good for the little folks. You should show the proper regard for the health and comfort of your little ones by providing the very best nursery supplies.

We buy the best and provide all the latest and most hygienic feeders and other nursery goods.

Come in and see our line.

SCHREINER BROS.
PRESCRIPTION DRUGGISTS.
Park Ave. and Second Street.

HODGE'S PHARMACY
Y. M. C. A. BUILDING.
BELLE MEAD SWEETS.
Telephone 62.

ORGANIZED 1875

THE INCOME DERIVED FROM A BANK ACCOUNT

in our Savings Department is an income on which you can always depend.

Deposit your savings here—where they will receive 4% Interest—and be protected by ample capital and surplus.

4% Interest Paid on Savings Accounts.

CITY NATIONAL BANK
PLAINFIELD, N. J.

THE CHEERFUL OPTIMIST IN THE FLOOD REGION

Our February Furniture Sale

Means big bargains for everybody

This Week Very Special Values

Dining Chairs, 3.25 kind 2.38
Buffets . . 12.50, 15.50, 19.50, 21.50, 23.50
Round Tables, 8.98, 10.98, 12.50, 14.50, 16.50, 18.50
Serving Tables . . . . 9.98 and 16.00
China Closets . 12.50, 14.50, 16.50, 18.00 to 35.00

If you wish to take advantage of these low prices, goods may be selected now and delivered later.

SHIRLEY & JOHNSTON

WE ISSUE VOTES IN LIBRARY CONTEST

BABCOCK BUILDING PLAINFIELD, N. J.

IT MAKES US SMILE to see some of the attempts at repairing some automobiles brought to us for attention. In many cases the tinkering has only made things worse. Don't tinker with your car any more than you would with your watch. Send the machine here where we have every facility and all needed ability to do the work properly.

MARTIN AUTOMOBILE CO.
304-312 PARK AVE.

TO PRESENT AND PROSPECTIVE INSURERS.

Efficient insurance service—as rendered by this agency—has two distinct functions: First—Service at the time you purchase a policy. Second—Service when you have a loss.

Place your insurance here and you will be convicted of the efficiency of this agency.

FREDERICK A. MARTIN CO.
(Successor to Elston M. French and J. C. Pope & Co. Insurance Agency)
171 NORTH AVENUE Telephone 2304
Insurance Mortgages Real Estate
The Oldest Insurance Agency in This City.

R. C. SMITH, Prop. Plainfield Tel. 2327-W. Dunellen Tel., 2842-R

SMITH'S AUTO EXPRESS

Furniture and Pianos Boxed, Packed and Shipped

MOTOR VANS for Long Distance Moving

160 NORTH AVE., PLAINFIELD, N. J. OFFICE 220 FRONT ST., DUNELLEN, N. J.

NETHERWOOD REFORMED CHURCH ACTIVITIES

The prayer meeting this evening will be held in the parsonage, 222 Leland avenue, and will be followed by an important meeting of the Ladies' Aid Society.

Tomorrow evening a social will be given in the church by the Reds in the mile of pennies competition. Admission will be by a red slip filled with pennies.

Washington's Birthday evening the Dutch Arms Club will serve a chicken pot-pie supper in the church from 6 to 8 o'clock. This will be followed by an entertainment, one of the features of which will be an address by Rev. George Bosterle, a former Plainfield boy and baseball player.

The illustrated sermons will be continued for several Sunday evenings. Next Sunday evening the pictures shown will be copies of famous and beautiful paintings, and the subject will be "The Great Physician."

—FIRE STRAIGHT AT YOUR TARGET with your classified "ad," and you'll score more hits than misses!

—Hundreds are thinking as much about the inevitable home-hunt as about the great war. Let your "To Let" advertising help them.

FIVE TONS OF OINTMENT FOR SOLDIERS' FEET WEEKLY.

An "eyewitness" at the British general army headquarters in France pays a tribute in an article given out by the official press bureau to the work of the army supply departments. He calls the ordnance department a "military universal provider." He says in part:

"The vastness of the work of maintaining a modern army may be gauged by the fact that during the past month the supplies furnished included 450 miles of telephone wire, 530,000 sand bags and 10,000 pounds of shoe blacking, while in ten days the ordnance department supplied 120,000 fur waistcoats and 300,000 flannel belts. The average weekly issue of ointment for feet is five tons.

"The complexity of the work is illustrated by the fact that the index of the stores include 50,000 separate kinds of articles. Most of these still are obtained from England, but some are being manufactured by the ordnance department in its own workshops in France."

SARAH BERNHARDT YEARS AGO PREPARED HER TOMB.

Once Thought of Giving Up Profession and Keeping Candy Store.

Some years ago Sarah Bernhardt, the celebrated actress, prepared her tomb in Belle Isle, off the Brittany coast. For years La Divine spent her holidays there, fishing among the rocks near her home, playing tennis, going for long walks and generally living the simple life. Though she purchased the land about her house to keep out the intrusive neighbor, she could not bribe away the tourist, who came on bicycle or on foot to gaze at her original residence and sometimes stood sentinel by the hour before the door in the hope of seeing the great actress.

Her house, which was besieged, in other than the old sense, by a friendly "enemy," with camera and guide book, was a fort a few years ago. Being no longer of use to coast defense, it was dismantled and then purchased by the great Parisienne, who turned it into a summer abode. It stands four square to the winds of heaven, and its rude, crenelated walls shine with yellow ochre, with which contrast the green slats of the window shutters.

Gil Blas tells the following story in regard to the theatrical debut of Sarah Bernhardt, showing how she once seriously thought of giving up the dramatic profession and keeping a candy store:

"On a certain Jan. 15 when the artists reunited in the green room of the Theatre Français in order to do honor to the anniversary of Moliere the young sister of Sarah stepped on the dress of Mme. Nathalie, societaire, grande dame and a person greatly to be feared by ingenues.

"The aged actress became very angry and reproved the girl, who replied in the same language, until Sarah intervened by slapping the face of the veteran societaire of 1852.

"There was a terrible scandal, and Sarah received from the administrator, Edouard Thierry, a command publicly to apologize to Mme. Nathalie before all the societaires who had witnessed the affair.

"In her despair she wished to go into business and was tempted to purchase the good will of a candy store in the boulevards, but the gloomy aspect of the shop when she examined it deterred her.

"Soon after, with her savings almost gone, she found an engagement at the Gymnase de Montigny, where she made her first real success."

ROAD WINS SAFETY MEDAL.

Not a Passenger Killed on the New York Central in Four Years.

In recognition of the fact that not a single passenger has been killed on the New York Central lines in the last four years the E. H. Harriman memorial steam medal for safety and industrial hygiene has been formally presented to that railroad.

With appropriate ceremonies at the United Engineers' building in New York city the medal was presented on behalf of the American Museum of Safety by President Williams of that institution. It was accepted by President A. H. Smith on behalf of the New York Central lines.

A number of passengers twice as great as the total population of the United States was carried by the New York Central lines in the four year period in which there was not a single passenger killed. The number of passengers carried, nearly 200,000,000, is said to establish a record for the railroad systems of the country, and the fact that not one was killed in wreck or accident was stated by the officials of the American Museum of Safety to establish a new standard of safety and efficiency.

The Harriman memorial steam medal was designed to encourage such safety and efficiency, and the committee of prominent men which makes the award includes Edgar E. Clark, one of the members of the interstate commerce commission. A large gathering of railroad men and city and state officials witnessed the presentation of the medal and applauded the acceptance speech of Mr. Smith, the president of the New York Central lines.

—RECRUITS TO THE RANKS of classified advertisers are coming all the time. And they are winning "the victories of peace" every day.

FANNY CROSBY'S SPLENDID CAREER

Blind, She Was Author of 8,000 Hymns.

WAS IN NINETY-FIFTH YEAR

Composed "Safe In the Arms of Jesus" In Fifteen Minutes—Was Skilled Player on Guitar and Piano—She Wrote First Hymn When She Was Forty-five Years Old.

Fanny Crosby, the blind hymn writer, who died at her home in Bridgeport, Conn., at the age of ninety-four years, was the author of more than 8,000 hymns which have been sung in the Protestant churches through the world, her contributions being so numerous that a quarter of a century ago hymn book makers gave her 200 different pen names in order to make it appear that the hymns were the work of other authors. No single person had anywhere near as large contributions to the gospel song books since the days of Charles Wesley or Isaac Watts.

Miss Crosby, as she was best known, although she was married in 1858 to Alexander van Alstyne, a blind teacher, who died in 1902, was born in Putnam county, N. Y., on March 24, 1820. She was christened Frances Jane Crosby. Her blindness was said to be due to the error of a physician who ordered the application of hot poultices to her eyes when she was six months old, thereby destroying the optic nerves.

But the fact that she was blind did not depress the child, and Miss Crosby has said that despite her affliction she could "climb a tree or ride a horse as well as any one." When she was only eight years old she first displayed her talent by this bit of verse:

Oh, what a happy soul am I!
Although I cannot see,
I am resolved in this world
Contented I will be.

How much blessings I enjoy
That other people don't;
To weep and sigh because I'm blind,
I cannot and I won't.

Instructor of the Blind.

At the age of nineteen Miss Crosby was sent to the New York Institution For the Blind and became so proficient that she was made an instructor. She never learned to read by the raised letters, however. For twelve years she taught English grammar, rhetoric, Greek, Roman and American history. It was while at the institution that she met Mr. Van Alstyne. During this period of her career she wrote poetry and secular songs, one of the most popular of the latter being "Rosalie, the Prairie Flower." Several of her volumes of poetry were published.

Fanny Crosby was forty-five years old when she wrote her first hymn. Some of the most beautiful and popular of these came to her as if by inspiration. It is said that one of her best known hymns, "Safe In the Arms of Jesus," was composed in fifteen minutes, while W. H. Doane, who had written music for many of her hymns, was waiting to take a train. He played on the piano the music for which he wished her to compose the words.

The blind hymn writer had a strong feeling for rhythm and a keen enjoyment of music, and in her time had been a skilled performer on the guitar and piano. In the case of some of her songs and hymns she composed both words and music. She used to have a sweet soprano voice, and her sense of harmony was so strong that anything like a discord jarred on her ear and would even awaken her from sleep.

Some of Her Best Known Hymns.

Some of Miss Crosby's best known hymns are "Saved by Grace," "Blessed Assurance," "Rescue the Perishing," "I Am Thine, O Lord," "Just a Word For Jesus" and "Jesus, Keep Me Near the Cross." She composed with great rapidity and always had her verses complete in her mind before committing them to paper. Many years ago Phillips Brooks gave her seventy-five topics and asked her to write verses based on them. She composed every one of the hymns before a line of any of them was placed on paper.

Miss Crosby's songs and hymns were translated into every language and have been sung in every country of the world where the Christian religion has reached. Hundreds of thousands who sang her songs, so many of which were published under pen names, did not know that it was a blind woman's inspiration which they employed to express their Christian faith and hope in song. Among her songs other than hymns which were very popular fifty years ago were "Proud World," "Good-by: I'm Going Home," "Hazel Dell," "The Honeysuckle Glen" and "Never Forget the Dear Ones."

Throughout her life Miss Crosby's cheerful spirit was unaffected by her affliction. She once said: "I do not know but that on the whole it has been a good thing that I have been blind. How in the world could I have lived such a helpful life as I have were it not that I am blind? I am very well satisfied."

She remained active almost until her death and in May, 1911, when she was ninety-one years old, attended a mass meeting arranged by the evangelistic committee at Carnegie hall, in New York city. Miss Crosby's mother lived to be 102 years and her grandmother to be 106 years.

—Your "for sale" ad will be found and considered—probably investigated—by some of your "logical buyers."

NEW JERSEY'S GREATEST STORE

"A MILLION MORE IN 1915"

HAHNE & CO.
NEWARK

60-lb bus. Potatoes, Thursday, 85c

—Potatoes — Fancy white mealy Potatoes; put up in bushel bags of 60 lbs. each; special... 85c
—Mackerel—Fresh caught fat Norway Fancy Mackerel; medium size fish; 10-lb. kits, $1.45; 5-lb kits....75c
No. 1 Mackerel, 10-lb kits $2.15
—Holland Herring—Fancy all Milker Holland Herring, 10-lb kegs $1.10
—Sardines—Surety Brand Norwegian Smoked, in pure olive oil; special, can 12c
Dozen, $1.40
—Lemoigne Brand—Boneless, in pure olive oil; large can 25c
Dozen, $2.85
—Maxim Brand—Extra grade boneless, in pure olive oil; special, can 17c
Dozen, $1.90
—Salmon—Raven Brand Red Alaska Salmon; tall cans.16c
Dozen, $1.85
—Gill Netter's Brand Spring Catch Columbia River Salmon; extra quality:—
1-lb can 28c
Dozen $3.25
½-lb. can $1.70
—Tomatoes—Royal Red; solid ripe tomatoes; can 8c
Dozen, 90c
—Corn—Day and Night Brand Sugar Corn, can 8c
Dozen, 95c
—Peas—Post Boy Telephone Peas; can 9c
Dozen, $1.00
—Queen Quality Sifted Sweet Wrinkled Peas; can 13c
Dozen, $1.50
—Pumpkin — Van Camp's; large can 10c
Dozen, $1.10
—Pineapples—Paradise Island Brand; extra fancy Hawaiian sliced Pineapples:
No. 1 can, doz. $1.10, can.10c
No. 2 can, doz. $1.70, can.15c
No. 2½ can, doz. $2.30, can.20c
—Herring—Delight Brand; delicious fresh Herring; tall cans 8c
Dozen, 90c
—Tea—Formosa Oolong, Ceylon, English Breakfast, or Mixed Tea, lb 33c
—Milk Van Camp's Sterilized Uncolored Unsweetened Evaporated Milk; large can; special at 7c
—Sweet Clover or Lion Brand Condensed Milk; special, can 10c
—Coffee—Our famous "World's Best;" regular 32c lb; fresh roasted on the premises; special, lb 27c
—Lobster—Machias Bay Lobster, 1-lb. cans 50c
—California Tuna Fish:—
1-lb can 23c
Dozen $2.70
½-lb. can 13c
Dozen $1.50
—Kippered Herring — Surety Brand; oval cans 10c
Dozen, $1.10
—Chocolate — Surety Brand Quick Lunch Chocolate:—
5-lb can. $1.29
1-lb. can 29c
½-lb. can 15c
—Cocoa—Surety Brand Pure Breakfast Cocoa; ½-lb. cans 15c
Dozen, $1.70
—Beans—VanCamp's delicious Pork and Beans; special:—
No. 3 17c; No. 2, 13c; No. 1, 8c
—Prunes—Extra fancy large California Prunes; 20 to 30; special, lb 21c
—Peaches — Fancy Peeled Peaches, lb 22c
—Dates—Dromedary, in packages 9c
—Lard—Armour's Simon Pure Leaf Lard:—
No. 10 pails $1.59
No. 5 pails 81c
No. 3 pails 51c
—Crackers—N. B. C., Uneeda Biscuit, Uneeda Milk, Zu Zu, Graham Crackers, Lemon Snaps and Oysterettes, package 4c
—Oranges — Fancy Florida Sweet Oranges; special, dozen 23c
—Lemons—Fancy Cal. large juicy Lemons; special, dozen 14c
—Onions—Fancy Red or Yellow Onions; 4 qts. 20c
—White Onions—4 qts. ...23c
—Carrots—Fancy Washed; 4 qts. 15c
—Apples—Fancy Kings and Greenings; 8 qts. 40c
—Crab Meat—Finest imported Japanese Crab Meat:—
No. 1 can 35c
Dozen $4.10
No. ½ can 20c
Dozen $2.35
—Grape Fruit—Extra fancy large juicy thin skin Grape Fruit; delicious flavor; special.—
Box of 54 .....$2.55
½ box $1.40
4 for 25c
Box of 46, special $2.10
½ box, special $1.30
4 for 29c

SEE NEWARK PAPERS FOR FURTHER HAHNE STORE NEWS

We Give and Redeem Surety Coupons

WAR NEWS PLUS HARDWARE

Military Tactics has shown the absolute necessity of Hardware in all branches of Service. Why not begin now to Fortify your Home with Weapons that will destroy Filth and Dirt?

We carry the famous Bissell Carpet Sweeper, Prize and Helpmate Brooms, Dust Brushes, Stair Brooms, Whisk Brooms, Ostrich, Turkey and Wool Dusters, Scrub Brushes, Mops, Sink Brooms, Sink Shovels, Dish Mops, O'Cedar Mops for Polished Floors.

If you will look at the Hardware used in the houses of Plainfield you will see demonstrated the necessity of having Hardware of Quality in modern construction.

Let us give you what Plainfield demands in the Line of Hardware.

Fortify against Defective Goods. "The Quality of an article remains long after the Price is forgotten."

Gayle Hardware Co.

GENERAL HARDWARE AND HOUSEFURNISHINGS

'Phone 398 Front Street and Park Avenue

COLUMBUS AUDITORIUM

WEST FRONT STREET

—FOR—

Receptions, Banquets, Concerts, Public and Private Meetings

Terms Reasonable, and Graded According to Privileges Required.
RESERVATIONS NOW BEING MADE FOR SEASON OF 1914-15.

Apply to W. H. FORRISTEL
1382 BELLEVIEW AVENUE. Telephone 2461-W.
Only Public Hall in Plainfield of Fireproof Construction.
11*4 mwtf

WHAT IS A NOTE, but a promise to pay?

Ever take one without knowing either name or rating of the man who made it?

What's an insurance policy, but a promise to pay?

Yet, few policy holders know the name of the company they are insured with, to say nothing of its financial condition.

You can depend upon the promise to pay, of the companies we represent.

REAL ESTATE LOANS RENTS

GEO. M. CLARKE CO.

Babcock Bldg. Telephone 205 Plainfield.

INSURANCE OF ALL KINDS

IN THE SPORTING SPOTLIGHT

BETTER STEER CLEAR OF THIS REGIMENT

Plainfield Girls Invincible On Columbus Club Court.

The Plainfield Five girls' basketball team won its second consecutive game this season, last night, when it defeated the T. A. M. team on the Columbus court by a score of 44 to 8. The local girls were scheduled to lineup against the Battin High School girls, but owing to the illness of several of the Elizabeth players, the game was cancelled and the T. A. M., a composition of North Plainfield High and Plainfield girls, appeared against the locals in the preliminary. The game was a closely guarded affair from the beginning and numerous fouls were called on both sides.

The Plainfield sextet acquired an early lead which its opponents were never able to pass. Helen and Ida Hummel divided the scoring for the locals, the former caging seven field goals and ten from the fifteen foot line out of fifteen tries; the latter tallied nine goals. Lillian Spencer and Adelaide Ricketts scored for the T. A. M.'s. The first half was played with lines and side centers and the score resulted 17 to 5 in favor of the local team. The second half was played without lines. During this half the Plainfield Five showed its superiority over the visitors, in team work, guarding and shooting, the score being 27 to 3 in its favor.

The scores:

PLAINFIELD FIVE.

	G.	F.	P.
Miss H. Hummel, f	7	10	24
Miss I. Humel, f	9	0	18
Miss Bryniarski, c	0	0	0
Miss Doughty, s-c-g	1	0	2
Miss Smith, g	0	0	0
Miss Mair, g	0	0	0
	17	10	44

T. A. M.

	G.	F.	P.
Miss Spencer, f	2	1	5
Miss Chandler, f	0	0	0
Miss McCullough, c	0	1	1
Miss Ricketts, s-c-f	1	0	2
Miss McGinnes, g	0	0	0
Miss Debele, g	0	0	0
	3	2	8

Referee, Miss Katherine Sminck, umpire, Lucy Douglas; timer, Dr. Campus; scorers, Stiglitz and Duffy; time of halves, 15 minutes.

MOBILIZATION ORDERS FOR CATCHER FRANK BRUGGY

Frank L. Bruggy, who is well-known among baseball fans of this city, has received his orders to start on Sunday, February 28, for the South. He will go to Manager George T. Stallings' plantation in Georgia, where the Boston Braves, world's champions, will go their spring training.

He will make the trip with Dick Rudolph, the pitcher, whose home is in the Bronx. Bruggy is in splendid shape. He has played enough basketbal to be ripe for the coming season and he is going to hustle to make the team. Bruggy was catcher on the Lawrence champion team of the New England League, last year.

BORO GIRLS AT SUMMIT.

The North Plainfield High School girls' basketball team will go to Summit, Friday afternoon, by automobile and a large delegation of rooters will accompany the players. The crowd will start shortly after 1 o'clock, the game being scheduled for 3:45 o'clock.

EXPECT SOME PASTING.

The Janeway and Carpenter basketball team, of New Brunswick, will be the attraction at the Y. M. C. A. next Saturday night. The rival squad represents a wall paper manufacturing concern.

SECOND-HAND BICYCLES

George L. Simon
179 North Ave.
Opp. Depot

Difficult Repairing a Specialty.

EAGLE BOWLING ALLEY
Open to the Public
17 EAST SECOND STREET
Under the management of George Miller.

SPORTING EVENTS FOR A WEEK.

TODAY.
N. P. H. S. at Rutgers Prep (New Brunswick).
Hope Chapel Jr.'s at New Brunswick.
Y. M. C. A. Basketball Practice.
Masonic League—Lafayette at Azure.

TOMORROW.
Plainfield Elks at Hoboken.
Jersey City Elks at Elizabeth.
Borough One Man Tourney.
Masonic League—Jerusalem at Anchor, Washington at Essex.
Park Club Elks Match.

FRIDAY.
Montclair Girls at P. H. S.
N. P. H. S. at Summit.
Borough One Man Tourney.
Rahway Elks at Newark.

SATURDAY.
Leals at P. H. S.
N. P. H. S. vs. Summit, Saengerbund Hall.
Y. M. C. A. vs. J. and C., of New Brunswick.

MONDAY
P. H. S. at Y. M. C. A. (morning).
P. H. Girls at N. P. H. S. (afternoon)
St. Joseph's Boys' Club vs. Hope Memorial, of Elizabeth, at T. A. B. Hall.
Hope vs. Vikings, of Tottenville (afternoon).

TUESDAY.
New York Elks at Plainfield.

WEDNESDAY.
N. P. H. S. at Somerville.
P. H. S. at Roselle.
Columbia Grammar School at Leals.

SWEET REVENGE FOR COLUMBUS CLUB

Elizabetheans Vanquished In Second Appearance On Local Court.

With practically the same lineup with which they appeared here two weeks ago, the Madison A. C., of Elizabeth, went down to defeat at the hands of the Columbus Club five, last night, the score being 28 to 22. The former game resulted in a win for the Elizabethians, who defeated the locals by a score of 32 to 25. The Plainfield team showed much improvement last night in passing, team work and shooting.

Linke was the high score man for the club while Broome was the principal point getter for the visitors. The work of the two local guards, Carty and Caulfield, was exceptionally good, the former keping his man to two goals while Caulfield's man got one. The score at the end of the first half was 17 to 11 in favor of the locals.

The scores:

COLUMBUS CLUB.

	G.	F.	P.
Linke, f	7	6	20
Sullivan, f	0	0	0
Coffey, f	1	0	2
MacAfee, c	2	0	4
Carty, g	1	0	2
Caulfield, g	0	0	0
	11	6	28

MADISON A. C.

	G.	F.	P.
Husbands, f	2	2	6
Roberts, f	1	0	2
Broome, c	4	0	8
Bostock, g	2	2	6
VanSyckle, g	0	0	0
	9	4	22

Referee, Collier; timer, Dr. Campus; scorer, Stiglitz; time of halves, 20 minutes.

FIRST CITY TITLE GAME ON HIGH SCHOOL COURT

Efforts are being made by the managers of the Plainfield High School and Y. M. C. A. basketball teams to get a trophy for the city championship series, the first game of which will be played in the Plainfield gym at 10:30 Washington's Birthday morning. The members of the winning team will be rewarded with medals and a cup.

Manager Zelmas is trying to arrange to have the association players use the High School court some time this week in order that they may become familiar with it and the High School team will be granted the same privilege before the second game, which takes place in the association gym on Saturday night, March 13.

—Write a better "To Let" advertisement than is printed today, and see how quickly you'll find a tenant.

HOT RACE ON FOR ELKS' LEAGUE TITLE

Brunswick, Elizabeth and Paterson In a Merry Scramble.

SENIOR ELKS' LEAGUE RECORD.

	W.	L.	H. S.
New Brunswick	33	18	1039
Elizabeth	29	16	1041
Paterson	32	19	1035
Jersey City	24	18	1070
Newark	22	23	1016
New York	23	25	1020
Rutherford	21	30	997
Hoboken	20	28	970
Rahway	15	27	981
Plainfield	15	27	1057

Two important matches were rolled, last night, in the Senior Elks' League, the leading New Brunswicks capturing two games out of three at Rutherford, while the Paterson pinknights, who are a game behind the leaders, took two games out of three in New York. Each team has one more match to roll. The Elizabeths, who are second, a shade ahead of the Paterson team, has two more matches to roll. There was all sorts of clever pinning in the matches.

The scores:

At Rutherford:

NEW BRUNSWICK.

Greenwald	141	168	171
Harkins	193	193	169
Coyne	178	155	187
Burton	184	161	147
McCormack	175	166	193
	871	843	867

RUTHERFORD.

A. Walter	189	171	181
Clark	168	205	168
Deckin	131	157	179
Widmayer	188	130	185
Oakes	162	185	150
	838	908	863

At New York:

PATERSON.

Anderson	172	193	186
Roth	158	185	137
Wright	220	173	143
Hausin	216	179	159
Taylor	188	215	184
	954	945	815

NEW YORK.

L. Westphal	198	183	208
R. Westphal	149	158	185
Wessell	184	187	184
Starr	214	183	198
Johns	173	200	201
	918	911	979

NONPARIELS EASY PICKING FOR VISITING SPEEDERS

The Nonpariel basketball team, of this city, lost to the Elizabeth Speedboys in Saengerbund Hall last night, the final score being 27 to 14. The first half was close and exciting, the visitors leading by four points when the whistle blew at half time. The score was 12 to 8.

In the last half the Elizabeth players more than doubled their opponents' score and won by a comfortable margin. The scores follow:

SPEEDBOYS.

	G.	F.	P.
Lloyd, f	2	5	9
Taylor, f	0	0	0
Gordon, c	2	0	4
Taylor, g	1	0	2
Thorn, g	1	0	2
Fultz, g	4	2	10
	10	7	27

NONPARIELS.

	G.	F.	P.
McCrea, f	1	1	3
Smith, f	0	0	0
E. Clay, f	0	0	0
Lewis, c	1	0	2
Saunders, g	2	0	4
N. Clay, g	1	3	5
	5	4	14

Score by halves:

Speedboys	12	15—27
Nonpariels	8	6..14

Referee, Rosenson; timer, Campbell; scorer, A. Campbell; time of halves, 20 minutes.

LEALS USE P. H. S. GYM.

The Leal School basketball team was granted the use of the Plainfield High School gym for an hour this afternoon for practice and to get familiar with the court. The private school team is not saying much now but is planning to upset the dope and make the league race more interesting.

TO SUBSCRIBERS

Subscribers to the Daily Press who are served by the route boys will confer a favor by promptly reporting to the Press office, either in person, by telephone or by mail, any negligence on the part of the route boys. Phone 1300.

FINAL MATCHES IN HOUSE TOURNAMENT

Stout Team the Champion of Initial Season's Schedule.

Standing of the Teams.

	W.	L.	P. C.	H. S.
Stout	7	2	.778	795
Townley	6	3	.667	889
H. Woolston	5	4	.556	824
Cose	5	4	.556	812
Van Buren	5	4	.556	812
C. Woolston	4	5	.444	885
Todd	4	5	.444	828
Causbrook	4	5	.444	806
Waldorf	4	5	.444	806
Hoyt	1	8	.111	784

The final matches of the Elks' House Tourney were rolled last night, the L. D. Townley five getting two games, H. Woolston breaking even and the Hoyt quintet dropping two. The matches last night did not effect the leader and winner of the tourney, Stout being the victorious captain.

The Townley pinners first vanquished the Hoyt players, the score being 766 and 717, and then took on the H. Woolston team, taking the larger end of a 783 to 682 score. The Hoyt team was the victim of Woolston's five, the scores of this roll being 728 to 678. The results follow:

TOWNLEY.

Firstbrook	191
Mundy	154
Burd	144
Nash, A. C.	113
Townley	164
	766

HOYT.

Demler	*145
E. Wescott	*115
Allen	*125
McVoy	161
Hoyt	171
	717

TOWNLEY.

Firstbrook	191
Mundy	133
Burd	156
Nash, A. C.	117
Townley	186
	783

H. WOOLSTON.

Simpson	153
Neal	136
J. Blimm	122
C. W. Swalm	119
H. Woolston	152
	682

HOYT.

Demler	*145
E. Wescott	*115
Allen	*125
McVoy	158
Hoyt	135
	678

H. WOOLSTON.

Simpson	151
Neal	140
Blimm, J.	133
Swalm, C. W.	157
Woolston, H.	147
	728

*Average.

THIS SPORT ENTHUSIASM IS DUE TO BURST FORTH

Spurred on by the success they have gained on the basketball court, a squad of feminine athletes, under the watchful eye of Coach "Joe" Sullivan, took to the Columbus Club bowling lanes following their court triumph last night, and rumor has it that a team of pin-knights will be organized among the fair sex. The versatile misses practised on the drives last night, and several splits were recorded by the more adept at the pastime. Wrestling with the heavy "male pills," the girls did some good pin-splitting during a half-hour's instruction under the watchful eye of "Sully," and so enthusiastic were they over their success that the team idea is now being agitated.

Among those who tried their hand at spilling the wooden images with the dum-dum bullets were the Misses Marion Mair, Mildred McAuliff, Helen Brynairski, Dorothy Crane, Marion Chandler and Clara Smith. According to the coach, if initial appearances are to be taken as a criterion, great things may be expected of the lassies in the future.

The Daily Press will be glad to have its attention called to any misleading or untrue statement if such should appear at any time in an advertisement in its columns.

Readers are requested to assist in protecting themselves and legitimate advertisers.

—Try a Press want adv.

LUTHMAN OPENS TOURNEY WITH THREE-GAME SWEEP

Standings of the teams.

	W.	L.	P.C.
Luthman	3	0	1.000
Kunzman	2	1	.667
Mentzback	1	2	.333
Snyder	0	3	.000

Kunzman and Luthman were the winners of the first night's play of the borough one-man tourney being held on the Somerset street alleys. The former took the odd game from his opponent, Mentzback, and Luthman won all three from Snyder. The scores follow:

Kunzeman	168	142	104
Mentzback	156	133	209
Snyder	136	143	152
Luthman	224	157	157

EBONY SPEED MERCHANTS DARKENED LOCAL LIGHTS

The St. Christopher basketball team, colored champions of New York, defeated the Plainfield All-Stars, on Saengerbund Hall court, last night, for the second time this season, the final count being 60 to 22.

Jack Ricketts, playing center for the Stars, was the only one who could score in the first half for the locals and made over half his team's total count. In the initial period Jack dropped in three pretty field goals and a foul, but the New Yorkers were piling up a [illegible] of [illegible].

Harry [illegible] and [illegible] each scored once in the last half and Ricketts again made three of the two-point variety Burner made five good throws from the fifteen foot mark.

The scores

ALL STARS.

	G.	F.	P.
Harris	1	0	2
Moulton, f	1	0	2
Ricketts, c	6	1	13
Glover, g	0	0	0
Burner, g	0	5	5
	8	6	22

ST. CHRISTOPHER'S.

	G.	F.	P.
Lowry, f	5	2	12
Rose, f	7	0	14
H. Jenkins, c	7	0	14
Bradford, c	4	0	8
J. Jenkins, g	2	0	4
Robbins, g	4	0	8
Capers, g	0	0	0
C. Jenkins, g	0	0	0
	29	2	60

Score by halves

All Stars	7	15—22
St. Christopher's	40	20—60

Referee, L. M. Renny; umpire, Berse; timer, Dixon; scorer, Campbell; time of halves, 20 minutes.

MEDICINE BALL HURLERS COMPETED IN Y. M. C. A.

Forty-one feet, eight inches was the highest mark made in the medicine ball put in the Y. M. C. A. Color League, last night. Sundstrom was the winner and the next highest mark, 38 feet, 8 inches, was made by N. Ricketts.

The results follow:

Name. Team.	Distance.
Sundstrom, Orange	41-08
Ricketts, Red	38-08
Hansen, B., Orange	37-02
Clarin, White	34-04
Engler, White	34
Newmiller, Red	33-09
Price, Blue	31-05
Nordblad, Orange	30-01
Bohl, Orange	30-01
Boice, Blue	30
Mogensen, White	29-09
Hummel, Orange	29-02
Phillipson, O., Red	29
Van Norden, Orange	28-09
Ostrom, Blue	27-11
Phillipson, W., Red	27-10
Viebrock	21-06

FORTY MARKS TURNED IN FOR FENCE VAULT EVENT

Four Navy boys, of the Y. M. C. A. College League, finished high in the fence vault event held yesterday afternoon. Blanchard, Douglas, Bloomfield and Weglau finished in the order named and the first Army boy to place was Snyder, who finished fifth. The highest mark was 5 feet, 3 inches.

The results follow:

Name. Team.	Distance.
Blanchard, Navy	5-03
Douglas, Navy	5
Bloomfield, Navy	5
Weglau, Navy	5
Snyder, Army	4-10
Jackson, Navy	4-08
Willett, Army	4-04
Hammann, Navy	4-04
Fullerton, Army	4-04
Tomlinson, Navy	4
Seppard, Navy	4
Hand, Army	4
Henwood, Army	3-10
Kellogg, Army	3-10
Wilson, Navy	3-08
Seader, Unattached	3-06
Bennett, Army	3-06
Condict, Navy	3-06

WE LOOK OUT

for your interest when you come here for new tires or other auto supplies. Don't try to sell you something that will make you sore on us. But we do try to supply you with things that will make you a friend as well as a customer, that will command your appreciation and earn your recommendation.

H. P. VOSSELLER
331 Park Ave.

VARDON ONLY ENGLISHMAN TO TRY FOR AN INTERNATIONAL TITLE THIS YEAR

Left to right: Chick Evans, Francis Ouimet and Harry Vardon.

England will bid for just one athletic title this year, according to word relayed here from London. Participation in practically all sport branches is knocked out by the war, but Harry Vardon will try to grab the national open golf championship. Only Francis Ouimet and Chick Evans are conceded chances of beating the English man.

LOCAL T. A. B. S. PINNERS DROP PAIR TO ELIZABETH

The Elizabeth T. A. B. Society bowling team came to this city last night and captured the odd game from the local pinners. The Plainfield five won the middle game, dropping the first roll by nine pins and the last by seventy-six. In the middle game the Elizabethans were only seven pins in the rear.

Moran, of the visiting team, scored the highest mark of the match when he rolled a 205 in the second game. Scott rolled a 192 for Plainfield, while Skinner hit for 184 and 182. The results follow:

ELIZABETH.

Sellers	179	164	179
Connolly	192	177	171
Sullivan	179	169	151
Fallon	143	140	165
Moran	158	205	194
	851	855	858

PLAINFIELD.

Howe	137	181	170
Monahan	189	167	134
O'Keefe	140	186	151
Scott	192	167	145
Skinner	184	161	182
	842	862	782

NO OFFICIAL STATEMENT FROM JUNIOR LEAGUERS

Members of the executive committee of the Junior Elks' Bowling League met in the Newark Lodge last night for the purpose of deciding on a neutral alley for the playing off of the tie existing for second place between the Newark and Paterson teams. A lengthy session was held, but no official announcement was made by the officers, although it is rumored that Jersey City will be selected for the important match.

Further details concerning the matters up for settlement last night will be given out for publication tomorrow. The Plainfield Lodge, through Secretary V. W. Nash, Jr., of the Junior League, extended an invitation to the contending forces to play the deciding series here.

Blossom Seeley and Rube Marquard.

Some National league partisans assert that Rube Marquard's jump from the Giants to the Brooklyn Feds was done solely in behalf of publicity for the vaudeville team of Rube Marquard and Blossom Seeley, Rube's wife, now playing in the west. If that is the case, Marquard may find in the end that the publicity wasn't worth the price. The Giants in particular, and major league magnates in general, are pretty sore at Rube.

—Be a "popular author" for a day by writing a "Help Wanted" advertisement.

WORLD'S GREAT PANAMA-PACIFIC INTERNATIONAL EXPOSITION

FEBRUARY 20th OPENING DAY

Wonders of World on Display at San Francisco's Mighty Universal Fair

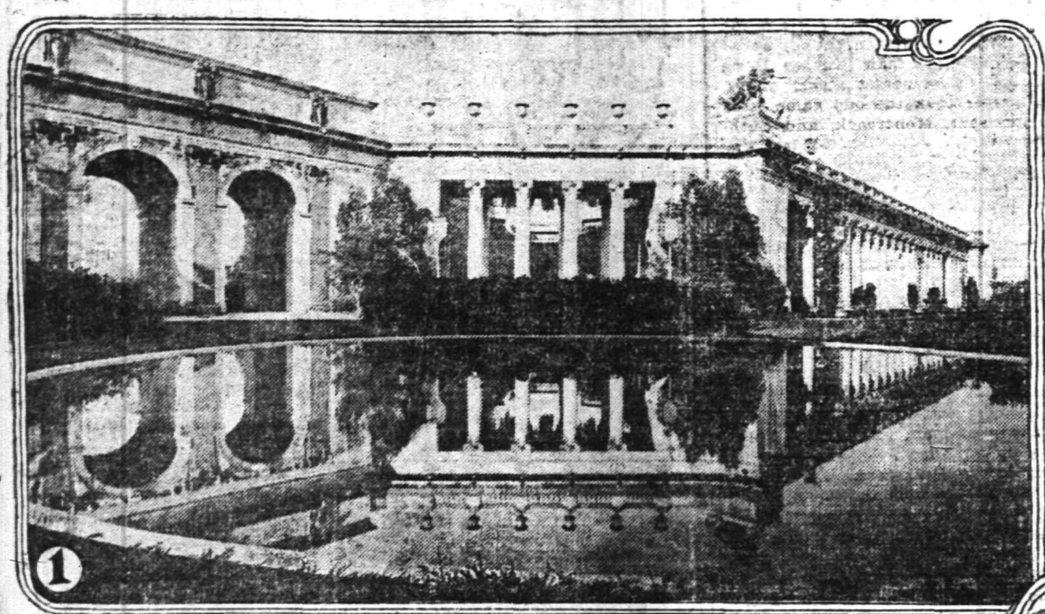

COURT OF THE FOUR SEASONS

PRESIDENT C. C. MOORE
PANAMA-PACIFIC INTERNATIONAL EXPOSITION

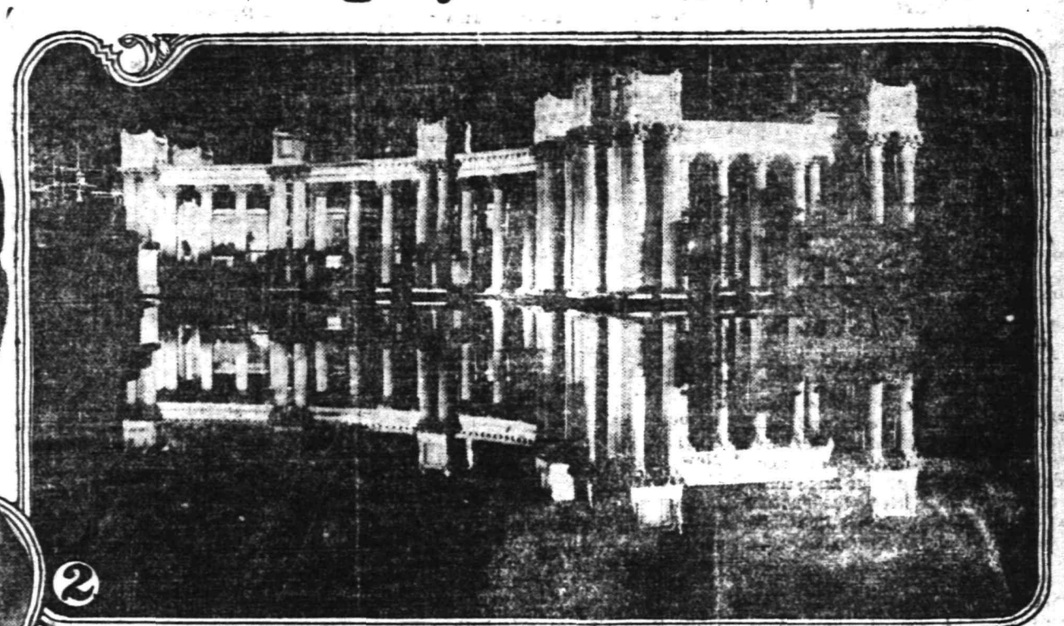

PALACE OF FINE ARTS AT NIGHT

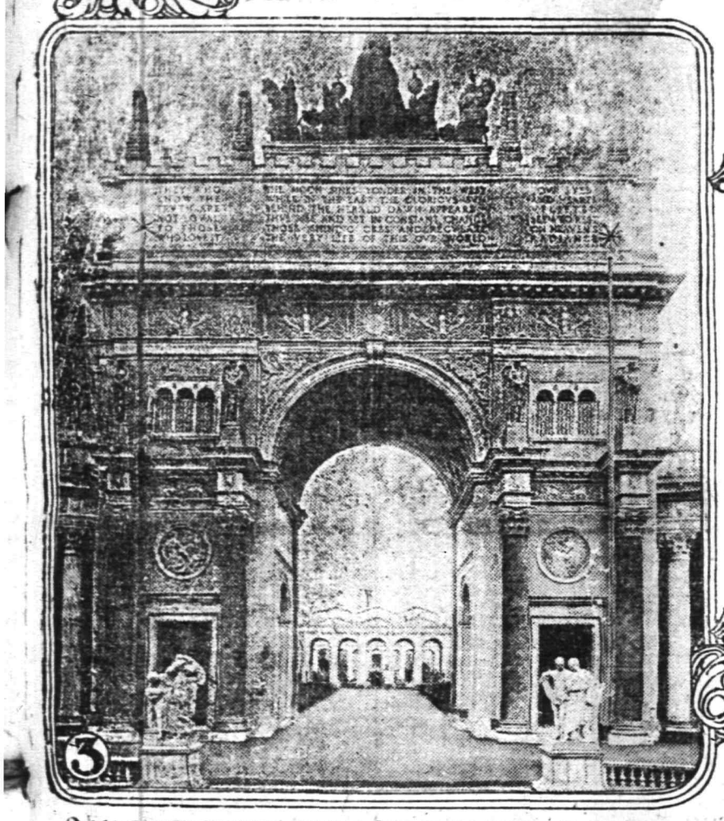

MAGNIFICENT ARCH OF THE RISING SUN

FANCY POULTRY SPECIMEN FROM EXPOSITION'S LIVE STOCK EXHIBIT.

SUPERB VIEW OF THE AVENUE OF PALMS

MISS CATHERINE HAGLUND PANAMA-PACIFIC INTERNATIONAL EXPOSITION MASCOT.

© T. HAGELUND 1915.

DR. FREDERICK J. V. SKIFF.

Vast City, Extending Two and a Half Miles Along Shores of San Francisco Bay, Presents Scene of Unparalleled Brilliancy and Interest.

Forty-two Foreign Nations and Forty-three States Are Officially Represented by Exhibits at Panama-Pacific International Exposition.

Two Hundred and Fifty Buildings In All and Sixty Thousand Individual Exhibitors Combine to Present Grandest Epitome of World's Progress Ever Celebrated.

To give an adequate word picture of the mighty Panama-Pacific International Exposition is almost impossible, particularly when one comes to a consideration of the color scheme and the indirect lighting system by which neither arc nor incandescent is present to affront the eye. And yet, approaching the Exposition either from the bay of San Francisco or from over the hills on any of the car lines that travel to its gates, these are the first features that thrill with wonder and anticipation.

Like a Dream City.

Looking down on the hundreds of acres of gleaming domes and lofty spires, mammoth arches and extended colonnades, lawns and flowers, noble palms and forestation, with the kaleidoscope of colors blending over all, the vision is one to recall some dream city. Looking down on this same vision by night, with the subdued effulgence of millions of concealed lights investing the whole with an incomparable radiance, one in very truth seems to view the realization of a glorious dream. Two miles and a half in length and a half a mile in width, this spread of beauty curves in a demilune in a sheltered hollow along the shores of San Francisco bay. The heights of San Francisco are back of it, the bay before and across the bay the Marin hills, with Mount Tamalpais, the majestic, rising in grandeur. This is the great panorama that frames the Exposition, situate just inside the Golden Gate.

This $50,000,000 Exposition is built to a general ground plan, the plot being laid out by Edwa[illegible] F. Bennett, the noted city planner [illegible] York. From the main group of [illegible] exhibit palaces, covering eigh[illegible] [illegible]cres, to the remotest picture po[illegible] [illegible]oth on the amusement zone ea[illegible] [illegible]250 structures of the Expositi[illegible] [illegible] relation to each other and to [illegible]evards in the general plan.

Grand Radiating Cent[illegible]

The grand radiatin[illegible] [illegible] the grounds is the Court [illegible]erse, 900 feet one way an[illegible] [illegible] the other, located in the ce[illegible] unit formed by eight of the eleven main exhibit palaces. Entrance to this court is by the tower gate, the great arch beneath the Tower of Jewels, the highest tower on the grounds, rising 435 feet in scintillating grandeur.

The Tower of Jewels is directly opposite the Scott street or main entrance gates to the Exposition, the South Gardens, 500 feet across, extending from the entry gates to the tower and along the frontages of the four palaces of the main group, which faces south.

Dominating the east side of the gardens is the great Festival Hall, suggested by the Theatre des Beaux Arts type of French architecture. In this hall is the greatest pipe organ in the world. Here will be held the musical, literary and dramatic features, and the congresses of the world—400 in all will meet at the Exposition—will hold their sessions. Particular attention has been paid to the acoustic properties so that each person in the 3,000 seats of the auditorium is assured of hearing distinctly everything from the stage.

Mighty Palace of Horticulture.

Nine hundred feet across the South Gardens, on the west end, is the mighty Palace of Horticulture, its great dome of glass, 152 feet in diameter, being a reproduction of the dome on the mosque of Ahmed I. at Constantinople. Here will be assembled what experts have declared to be the most complete exhibit of horticultural products ever gathered under one roof in the world.

The Palace of Horticulture cost $341,000.

The four exhibit palaces fronting the South Gardens are, in the order they appear as one faces them from the gardens, the Palace of Varied Industries to the extreme right, next the Palace of Manufactures, Tower of Jewels, Palace of Liberal Arts and Palace of Education. The four palaces that complete this group face San Francisco bay. They are the Palaces of Mines and Metallurgy, Transportation, Food Products and Agriculture.

These eight structures are bounded by four great boulevards, the Avenue of Palms on the south, the Avenue of Progress on the east, the Esplanade on the bay shore and the Avenue of Administration on the west.

Facing this group from the east, across the Avenue of Progress, is the Palace of Machinery, the largest frame building under one roof in the world, 967 feet long by 367 feet in width and costing $659,665. Here will be assembled everything in the world of machinery. A better idea of the dimensions of the behemoth of buildings than figures convey may be gained when the fact is recited that Lincoln Beachey made an exhibition flight with his aeroplane inside the building.

Four carloads of nails were used in its construction and 1,500 tons of nuts, bolts and washers.

Palace of Fine Arts.

Facing the main group of palaces from the west and across the Avenue of Administration and the Fine Arts Lagoon is the Palace of Fine Arts, curving around the lagoon one-fifth of a mile in length. This building is of steel and concrete, thoroughly fireproofed in order to protect the masterpieces of the world's art which will be on exhibition. The lagoon is one of the beautiful features of the outdoor decoration scheme. Thousands of birds, both wild fowl and tame, are already making it their home, while graceful swans and birds of plumage will glide over its limpid surface or preen in the flowers, shrubs and trees of its shores.

The Palace of Fine Arts cost $580,000.

The Fine Arts Palace, Machinery Palace and the Horticultural Palace comprise, with the eight other exhibit palaces and Festival Hall, the main architectural grouping of the central area of the Exposition grounds.

The dimensions of the buildings of the unit of eight are:

Palace of Varied Industries, 414 feet by 541 feet long, floor area 219,000 square feet, height 67 feet, cost $312,691.

Palace of Education, 394 feet by 526 feet, 205,100 square feet in floor area, cost $425,610.

Palace of Mines and Metallurgy, 451 by 579 feet, floor area 252,000 square feet, cost $359,445.

Palace of Transportation, 579 by 614 feet, 314,000 square feet floor area, cost $425,610.

Palace of Food Products, 424 by 579 feet, 328,290 square feet of floor area, cost $342,550.

Palace of Manufactures, 475 by 552 feet, 234,000 square feet in area, cost $341,069.

Palace of Liberal Arts, 475 by 585 feet, 251,000 square feet of floor area, cost $344,180.

Palace of Agriculture, 579 by 639 feet, 328,633 square feet of floor area, cost $425,610.

Sixty Thousand Exhibitors.

Within these eleven exhibit palaces are the displays of 60,000 exhibitors. Here will be presented the knowledge of the world today in practically every line of human endeavor. The Exposition will present the best that has been produced during the past decade by creative minds.

The exhibit palaces comprise the main or central group of buildings. The west group is composed of the pavilions of the foreign nations, of the states and the live stock section. The east group is the amusement Zone, where 100 concessionaires are located who were selected out of 7,000 applicants for space.

An Epitome of Progress.

The Exposition is in every sense contemporaneous. No exhibit will be considered for an award by the International Jury of Award that has not been produced since the St. Louis exposition. It therefore is an epitome of the progress of the world during the last decade—a decade which accomplished more for material advancement than did all the decades of the century, just as the last century produced greater achievements than all of the centuries preceding it.

Facts About the Panama-Pacific International Exposition

It represents an investment of $50,000,000.
It celebrates the completion of the Panama canal.
It is the first world's exposition in color.
It covers 635 acres, with all main exhibit palaces closely connected.
It has forty-seven miles of exhibit aisles in the eleven main exhibit palaces.
It is twenty minutes' ride from the heart of the downtown district of San Francisco.
It enjoys unexampled transportation inducements.
It contains the largest frame building under one roof in the world today, Machinery Hall, 968 by 368 feet.
It will be the mecca for over 400 conventions during the year.
It established a record in exposition history by being ready in advance of the opening day.

1.—Court of the Four Seasons, showing western portals, to the left, and, to the right, courts extending to the Marina and San Francisco bay. There are many of these beautiful sunken pools in the various courts, reflecting, mirror-like, the splendor of the architectural and sculptural adornment. The facade extending toward the bay is that of the Palace of Food Products.

2.—The marvelous effects in the night illuminations can be appreciated from this picture taken of the Greco-American colonnade of the Palace of Fine Arts. Facing the limpid waters of the Fine Arts Lagoon, the bases of these mighty columns bedded in the foliage that fringes its shores, the effect by night is a vision of beauty long to linger in the memory. The north and south wings of this colonnade extend 1,100 feet along the Fine Arts Lagoon.

3.—The great triumphal arch, the Arch of the Rising Sun, surmounted by a symbolical sculptured group, "The Nations of the East." The howdah upon the elephant rises 186 feet above the floors of the Court of the Universe.

4.—Among the rare exhibits in the Exposition's continuous live stock show are these long tailed Japanese chickens, which are bred especially for the emperor of Japan and whose valuation runs to as high as $2,000 for a single bird. These chickens are housed in glass, this precaution being necessary to preserve the fine quality and sheen of their wonderful feathers.

5.—On the left in this view of the Avenue of Palms is the stupendous Tower of Jewels, 435 feet high, or as high as the average thirty-five story building. This tower is in seven successive terraces and is crowned by a great globe, symbolizing the world. The tower is adorned with 125,000 cut glass prisms that tremble with the wind. At night they scintillate with all the colors of the rainbow as flashlights play upon them. On the right is seen the imposing doorway of the Palace of Liberal Arts, after the famous portal of the Santa Cruz hospice at Toledo, Spain.

PEG O' MY HEART

By J. Hartley Manners

A Comedy of Youth Founded by Mr. Manners on His Great Play of the Same Title—Illustrations From Photographs of the Play

Copyright, 1913, by Dodd, Mead & Company

CHAPTER XI.

The Chichesters.

ALARIC sat on the edge of her chair and put his arm around her shoulder and tried to comfort her.

"Don't you worry, mater," he said. "Don't worry. I'll go down and tell 'em what I think of 'em—exactly what I think of 'em. They can't play the fool with me. I should think not, indeed. Listen, mater. You've got a son, thank God, and one no bank can take any liberties with. What we put in there we've got to have out. That's all I can say. We've simply got to have it out. There! I've said it."

Alaric rose and, drawing himself up to his full five feet six inches of manhood, glared malignantly at some imaginary bank officials. His whole nature was roused. The future of the family depended on him. They would not depend in vain. He looked at Ethel, who was trying to make the best of the business by smiling agreeably on them both.

"It's bankrupt!" wailed Mrs. Chichester.

"Failed!" suggested Ethel cheerfully.

"We're beggars," continued the mother. "I must live on charity for the rest of my life, the guest of relations I've hated the sight of and who have hated me. It's dreadful—dreadful!"

All Alaric's first glow of manly enthusiasm began to cool.

"Don't you think we'll get anything?" By accident he turned to Ethel. She smiled meaninglessly and said for the first time with any real note of conviction:

"Nothing!"

Alaric sat down gloomily beside his mother.

"I always thought bank directors were blighters. Good heavens, what a mess!" He looked the picture of misery. "What's to become of Ethel, mater?"

"Whoever shelters me must shelter Ethel as well," replied the mother sadly. "But it's hard—at my age—to be—sheltered."

Alaric looked at Ethel, and a feeling of pity came over him. It was distinctly to his credit since his own wrongs occupied most of his attention. But, after all, he could buffet the world and wring a living out of it. All he had to do was to make up his mind which walk in life to choose. He was fortunate.

But Ethel, reared from infancy in the environment of independence—it would come very hard and over on her. Alaric just touched Ethel's hand, and with as much feeling as he could muster he said:

"Shocking, tough, old girl."

Ethel shook her head almost determinedly and said somewhat enigmatically and for her heatedly:

"No!"

"No?" asked Alaric. "No—what?"

"Charity!" said Ethel.

"Cold blooded words," and Alaric shuddered. "What will you do, Ethel?"

"Work."

"At what?"

"Teach."

"Teach? Who in the wide world can you teach?"

"Children."

Alaric laughed mirthlessly. "Oh, come, that's rich! Eh, mater? Fancy Ethel teaching grubby little brats their A B C's! Tush!"

"Must!" said Ethel, quite unmoved.

"A Chichester teach?" said Alaric, in disgust.

"Settled!" from Ethel, and she swept her fingers slowly across the piano.

"Very well," said Alaric determinedly, "I'll work too."

Mrs. Chichester looked up pleadingly.

Alaric went on: "I'll put my hand to the plow. The more I think of it the keener I am to begin. From today I'll be a workingman."

At this Ethel laughed a queer, little, odd, supercilious note, summed up in a single word, "Ha!" There was nothing mirthful in it. There was no reproach in it. It was just an expression of her honest feeling at the bare suggestion of her brother working.

Alaric turned quickly to her.

"And may I ask why that 'Ha!' Why, I ask you? There's nothing I couldn't do if I were really put to it—not a single thing. Is there, mater?"

His mother looked up proudly at him.

"I know that, dear. But it's dreadful to think of you—working."

"Not at all," said Alaric. "I'm just tingling all over at the thought of it. The only reason I haven't so far is because I've never had to. But now that I have I'll just buckle on my armor, so to speak, and astonish you all."

Again came that deadly, cold unsympathetic "Ha!" from Ethel.

"Please don't laugh in that cheerless way, Ethel. It goes all down my spine. Jerry's always telling me I ought to do something—that the world is for the worker—and all that. He's right, and I'm going to show him." He suddenly picked up the paper and looked at the date. "What's today—the 1st? Yes, so it is—June the 1st. Jerry's coming today—all his family too. They've taken 'Noel's Folly,' on the hill. He's sure to look in here. Couldn't be better. He's the cove to turn to in a case like this."

Jarvis, a white haired, dignified butler, who had served the family man and boy, came in at this juncture with a visiting card on a salver.

Alaric picked it up and glanced at it. He gave an expression of disgust and flung the card back on the salver.

"Christian Brent."

For the first time Ethel showed more than a passing gleam of interest. She stopped strumming the piano and stood up, very erect and very still.

Alaric Drew Himself to His Full Height.

Mrs. Chichester rose too. "I can't see any one," she said imperatively.

"Nor I," added Alaric. "I'm all strung up." He turned to Jarvis. "Tell Mr. Brent we're very sorry, but"—

"I'll see him," interrupted Ethel, almost animatedly. "Bring Mr. Brent here, Jarvis."

As Jarvis went in search of Mr. Brent Mrs. Chichester went up the great stairs. "My head is throbbing. I'll go to my room."

"Don't you worry, mater," consoled Alaric. "Leave everything to me. I'll thrash the whole thing out."

As Mrs. Chichester disappeared Alaric turned to his calm sister, who, strangely enough, was showing some signs of life and interest.

"Really going to teach?"

"Yes."

"Right! I'll find something, too—very likely a doctor. We'll pull through somehow."

Ethel made a motion toward the door as though to stop any further conversation.

"Mr. Brent's coming," she said, almost impatiently.

Alaric started for the window leading into the garden.

"Jolly good of you to let him bore you. I hate the sight of the beggar myself. Always looks to me like the first conspirator at a play."

The door opened, and Jarvis entered and ushered in "Mr. Brent." Alaric hurried into the garden.

A few words of description of Christian Brent might be of interest since he represents a type that society always has with it.

They begin by deceiving others; they end by deceiving themselves.

Christian Brent was a dark, tense, eager, scholarly looking man of twenty-eight years of age. His career as a diplomatist was halted at its outset by an early marriage with the only daughter of a prosperous manufacturer. Brent was moderately independent in his own right, but the addition of his wife's dowry seemed to destroy all ambition. He no longer found interest in carrying messages to the various legations or embassies of Europe or in filling a routine position as some one's secretary. From being an intensely eager man of affairs he drifted into a social lounger—the lapdog of the drawing room—where the close breath of some rare perfume meant more than the clash of interests and the conquest of a woman greater than that of a nation.

Just at this period Ethel Chichester was the especial object of his adoration.

Her beauty appealed to him.

Her absolute indifference to him stung him as a lash. It seemed to be little his powers of attraction. Consequently he redoubled his efforts.

Ethel showed neither like nor dislike—just a form of toleration. Brent accepted this, as a dog a crumb, in the hope of something more substantial to follow. He had come that morning with a fixed resolve. His manner was determined. His voice wooed as a caress. He went tenderly to Ethel the moment the door closed on Jarvis.

"How are you?" he asked, and there was a note of subdued passion in his tone.

"Fair," replied Ethel without even looking at him.

"Where is your mother?" suggesting that much depended on the answer.

"Lying down," answered Ethel truthfully and without any feeling.

"And Alaric?"

"In the garden."

"Then we have a moment or two—alone?" Brent put a world of meaning into the suggestion.

"Very likely," said Ethel, picking up a score of "Boheme" and looking at it as if she saw it for the first time, all the while watching him through her half closed eyes.

Brent went to her. "Glad to see me?" he asked.

"Why not?"

"I am glad to see you"—he bent over her—"more than glad."

"Really?"

He sat beside her. "Ethel," he whispered intensely, "I am at the crossroads."

"Oh!" commenced Ethel, without any interest.

"It came last night."

"Did it?"

"This is the end—between Sibyl and myself."

"Is it?"

"Yes—the end. It's been horrible from the first—horrible. There's not a word of mine—not an action—she doesn't misunderstand."

"How boring!" said Ethel blandly.

"She would see harm even in this!"

"Why?"

"She'd think I was here to—to"— He stopped.

"What?" innocently inquired Ethel.

"Make love to you." And he looked earnestly into her eyes.

She met his look quite frankly and astonished him with the question. "Well, aren't you?"

He rose anxiously. "Ethel!"

"Don't you always?" persisted Ethel.

"Has it seemed like that to you?"

"Yes," she answered candidly; "by insinuation, never straightforwardly."

"Has it offended you?"

"Then you admit it?"

"Oh," he cried passionately, "I wish I had the right to—to"— Again he wavered.

"Yes?" And Ethel looked straight at him.

—"make love to you straightforwardly." He felt the supreme moment had almost arrived. Now, he thought, he would be rewarded for the long waiting—the endless siege to this marvelous woman who concealed her real nature beneath that marble casing of an assumed indifference.

He waited eagerly for her answer. When it came it shocked and revolted him.

(To be continued.)

Of Interest to Women and the Home

Glimpses of Married Life

BY MRS. EVA LEONARD

"I am glad you are working on your quilt, Aunt Mary," said Irene Barrett, seating herself in the wooden rocker with its feather cushion. "You always think of some nice story to tell me; the silk pieces bring back people and circumstances to you."

"Yes, indeed they do. I take a sight of comfort sewing on them. You see before mother died the silk crazy quilts began to be the fashion, and all her friends sent pieces of their dresses to her. They thought so much of mother she was a rare one for friends. So you want a story. Let me see——" and she fingered the silk scraps in her lap.

"I guess I'll tell you about Ezra Armstrong's wedding. This blue silk was a piece of his wife's wedding dress. I can see her just as plain when I look at it. No queerer fellow than Ezra ever trod sole leather. He was nicknamed 'Hesitating Ezra,' because he never could make up his mind about anything. If you asked him if he was going to do the simplest thing he'd say, 'Well, mebby, and mebby not; a feller never knows.' It came to be a byword. His mother said he had that hesitating way from babyhood.

"It was the same when he came to getting married. There were two girls, his near neighbors; one was Lucy Spencer and the other Susanne North——"

"How did it come that so backward a fellow had two girls? I should have thought one would have been perplexing enough for him," interrupted Irene.

"He couldn't make up his mind about the matter, so he asked just which girl he happened to meet first to any apple bee or church social there was going on. It was a blessing to the young folks, for it furnished amusement. Bets used to be up as to which he'd take.

"Things went on that way till the apple paring at Mark Saunders'. Ezra had been asked over to supper to help Mark get things ready, so the girls came with their folks. Then the bets were changed as to whom he'd dance with first.

"I think Lucy had an idea that if she could make Ezra jealous she would hurry things along a little. But, land! she should have known that Ezra was not the one to overcome obstacles; his road had to have the roller run over it to make it fit for him to travel.

"The fiddle was striking up for the dance. Susanne North was upstairs. I think she was about certain she'd be passed by for Lucy and she couldn't bear to face it out. Lucy, you see, had frizzed her hair and had on a new dress. A young fellow from a neighboring town was shining up to her that night and asked her for the first dance. When Ezra saw them whirl away together I guess he thought fate had decided the thing for him. He began to look around for Susanne and as soon as she came downstairs he was ready. He never went with Lucy again.

"Three weeks later, Mrs. Jones, the M. E. minister's wife, came running over one evening just after supper; she had a shawl over her head and was laughing so she could hardly talk. When she saw we all wanted to hear about the fun she began.

"'Did you see the horse hitched out in front of our house all the afternoon?' she asked. We nodded. 'Well, it was Ezra's horse. When he and Susanne first came in I thought of a wedding at once, but when he sat there hour after hour answering "yes" and "no" so solemn I thought may be 'twas his soul's salvation he'd come for and the fewer around the better, so I went out.

"'Poor James was working so hard to keep up any show of conversation that he was nearly black in the face and not one word, good, bad or indifferent, would Susanne say. When it got dark James excused himself to feed the critters, and, bless you, if Ezra didn't follow him to the barn. Out there he managed to worm it out of himself that they'd come to get married.

"'James hurried in, called me for a witness and tied them with neatness and dispatch.'"

"What became of them; could he make a living?" laughed Irene.

"Yes, they farmed it around here for a while, then went to West Virginia. Susanne made him a good wife; she was good tempered and his slowness never worried her," replied Aunt Mary.

"She surely possessed strong nerves or he would have driven her crazy," observed the girl.

Household Hints

WORTH KNOWING

Embroidery Tracing Table—How many lady readers who do embroidery and like to draw their own designs or trace them, have had aching arms from holding the pattern on the glass of the window at the same time trying to trace them? Try this: Take a shoe box, cut a hole in the end, put an electric drop light through the hole into the box, switch on the light, put a piece of window glass on for a cover and as a result you will have a nice little lighted tracing table with a hundred uses.

To Wash Bed Comforters—Make a nice warm soap suds in bathtub. Put comforter in. Take scrubbing brush and scrub soiled ends, using washboard to scrub on. After soaking and stamping, let water off and drain, then fill tub with clean water and rinse. Let the water off and drain. Don't try to wring. Put on line; when almost dry beat with carpet beater. It will be as light and fluffy as new and no muss to clean up.

EXCELLENT DESSERTS.

Apple Dumplings. Peanut Butter Crust—Sift together one pint flour, two level teaspoons baking powder, one-fourth teaspoon salt; rub in lightly one-half cup peanut butter, then moisten with ice water as for pie crust. Roll out and cut into large squares. Lay on each square a pared and cored apple over which sugar and cinnamon have been sprinkled. Wet edges of crust and press together over apple. Bake as usual.

Orange Cream—Cover one-fourth cup gelatine with four tablespoons water. Soak half hour. Add one-half cup sugar and one-half pint orange juice. Stand gelatine over teakettle for a few minutes to melt. Add the orange juice and sugar, strain, turn mixture into pan and stand in cool place. Very delicious put over slices of angel food or in sherbet glasses with whipped cream on top.

Apple Roll—Make rich biscuit dough, roll out about one-half inch thick, spread thickly with finely cut apples, roll up, and cut into one-inch slices, like cinnamon rolls. Lay in baking pan. Now make a sauce of one-half cup sugar, one heaping tablespoon butter, one teaspoon cinnamon, two tablespoons flour, add one cup hot water, pour over rolls, then bake 25 minutes. Serve with cream or milk and sugar, or any preferred sauce.

TO PRESERVE RABBITS

Go to the commission house, get one dozen rabbits or more at $1.75 or $1.50 a dozen, wholesale price. Dress, wash well, cut in pieces as for table. Take three quarts white vinegar, one quart onions, half root celery, pinch allspice, salt, a little red pepper; let come to a boil, put the dozen rabbits in at one time, let boil 15 minutes—do not cook rabbits tender so meat will fall from bone. Put meat in hot mason jars like fruit. Next summer you can cook, any way you want, just like fresh rabbit. The meat is not sour; keeps all summer; delicious and cheap.

Animal Jingles

FOR LITTLE FOLKS

BY ALICE CREW GALL

The Discontented Blackbird.

A saucy young Blackbird sat up in a tree;
Said he: "I'm as unhappy as I can be.
The things that I do are a terrible bore:
I don't care a worm for this life any more.

"I really just hate my old rusty black clothes,
And how tired I am of my voice, no one knows.
I would be contented and happy, I know,
If I could just be a Red Rooster and crow!"

A Fairy who heard him said: "Oh, very well,
I'll let you try being a Rooster a spell."
She gave him a tap with her magical stisk
And the Blackbird turned into a Rooster that quick!

He flapped his red wings and he crowed very loud;
He strutted about and was terribly proud.
Then all of a sudden he saw with dismay
A man with a great ax coming his way.

"Good gracious!" the Rooster said. "He's after me;
I wish I were safe at home, up in my tree!"
And then in a twinkling he found himself back
In his favorite tree, in his old suit of black.

"I may have dropped off, for a minute or two,
And dreamed," said the Blackbird, "but this much is true:
I find I prefer by black clothes, and I know
I'd rather have safety and not so much 'crow.'"

Copyright 1915 by the Central Press Association.

POCKETS AN IMPORTANT FEATURE OF SPRING SUITS.

The huge pocket sections extending back to form a buttoned belt are strikingly modish additions to this well-cut spring suit of pepper and salt checked worseted. The skirt has a decided ripple flare and is short enough to show the feet. A new straw sailer trimmed with a deep pink popy and green leaves accompanies the trig costume.

VAIL
JEWELER and OPTICIAN
236 Park Avenue
OPPOSITE NORTH AVENUE

VOTES FOR WOMEN

Conducted by the Equal Suffrage League of Plainfield and North Plainfield.

Evidence Needed—Not Prophecy.

The debate on woman suffrage in the New York Times has attracted a great deal of attention to the subject and in so much Suffragists are indebted to the editors of the paper. We shall quote only two of the replies to the Times editorial, which editorial was—at is needless to say—extremely anti-suffrage, and antiquarian in tone.

Mrs. Gillman refers to the prime mistake of nearly all Anti-Suffragists that of claiming in the future tense bad results of woman suffrage of which there is evidence in the past. She then goes on to say:

There is just one strong ground of opposition to this extension of political liberty, and this so able a paper as yours should take—and hold—if it can.

That is to present a mass of evidence, clear and incontrovertible, to show that in the forty-four years of woman's exercise of suffrage in our country, or in the experience of other countries, it has resulted as you predict, "either in a needless political muddle or in a social and political turmoil," tending to weaken the State, to stir up discord in society and in the home, and put obstacles in the way of progress which the wisest statesmanship might fail to overcome.

Can you show these results in the past?

If not, why do you assume them in the future?

In lighter vein Alice Duer Miller address a poem to

The Times Editorials.

Lovely Antiques! breathing in every line
The perfume of an age long passed away,
Wafting us back to 1829
Museum pieces of a bygone day,
You should not languish in a public press,
Where modern thought might reach and do you harm,
And vulgar youth insult your hoariness
Missing the flavor of your old-world charm,
You should be locked where rust cannot carrode
In some old rosewood cabinet, dimmed by age,
With silver lustre, tortoiseshell and Spode
While all would cry, who read your yellowing page:
"Yes, that's the sort of thing that men believed
Before the First Reform Bill was conceived."

Another poem of Miss Miller's is worthy of quotation. It is like passing from the ridiculous to the sublime, however, to read the serious and stirring verses, called forth by the birthday of Susan B. Anthony, on February 15.

To Susan B. Anthony.

Something there was that you imagined not,
For all your wisdom, temperate and high,
How unto us, to whom the kinder years
Secure a fairer fight, an easier lot,
Your name would be a creed, a battle cry,
A silver trumpet blowing to the sky,
Steeling our hearts, filling our eyes with tears,
Giving us fire and fortitude and love;
This was, alas! a thing you never guessed—
How younger women whom you knew not of
Would rise and call you blessed.

News and Notes.

Suffragists and Anti-Suffragists, alike, are looking forward with interest to the suffrage debate which will be held in the High School Auditorium on the evening of February 25. The debate has been arranged by the Democratic Club, of Plainfield, with a view to presenting both sides of the suffrage question "fairly and squarely" and thus preparing the local electorate to hold an informal opinion when they vote on the suffrage amendment next September.

About one hundred of the men's organizations of Elizabeth have allowed or invited Suffragists to present the cause of woman suffrage at their meetings. All the labor unions of that city have endorsed Equal Suffrage. Miss Ogden, of the Suffrage League, of Elizabeth, tells of the remark of one of the leading citizens upon returning from a visit to California: "Anyone who goes to California and does not come home a Suffragist is a fool," he said.

"Certainly in those States which have adopted woman suffrage and given it a fair trial the experiment has been reasonably successful. So far as questions of morals in social practice are concerned, and this can be affected by lawmaking, it is quite a matter of certainty that the woman vote will go right." (Says the Montclair Times.)

Friends Endorse Suffrage.

At the yearly meeting of the Friends of the five State of Pennsylvania, Delaware, New Jersey, Maryland and Ohio, woman suffrage was endorsed and meetings were urged to further the movement. The Friends have always been staunch supporters of the suffrage movement. It is expected that they will be a special help this year in bringing in New Jersey and Pennsylvania under the suffrage banner.

A Lesson in History.

(From the Woman's Journal.)

The Anti-Suffrage Associations have circulated widely a statement that woman suffrage originated in Utah, that the suffrage law of Wyoming, passed in 1869, merely gave women a vote for a few school officers. This is wholly without foundation. The Wyoming bill of 1869 gave women the full ballot. Anyone can obtain the text of the law by writing to the Wyoming Secretary of State.

Anti-Suffragists also claim that the women's vote is the main support of Mormonism. This is disproved by the history of equal suffrage in Utah. Julia Ward Howe wrote in the Woman's Journal of January 30, 1909:

"In Utah the full franchise was granted to women by the Territorial Legislature in 1870, and the women exercised it for seventeen years. Opponents of woman suffrage at the East affirmed that the supremacy of the Mormon Church was due to the women's vote, and the National Congress in 1887 made the experiment of taking the ballot away from the women of Utah, in the hope of thereby crippling the political power of the church. It is of interest to recall the fact that the Women's Anti-Polygamy Society of Utah passed a resolution protesting against this action. The prevailing opinion among the Suffragists outside of Utah was that all persons implicated in polygamy, whether men or women, might properly be disfranchised as lawmakers, but that to disfranchise Gentile women while Mormen men were still allowed to vote was inconsistent and unjust.

"The experiment proved a failure. The Mormons were found to have an ample majority in Utah, upon a vote of the men alone; and when in 1895 the Territory became a State, after drawing up for itself a State constitution, which had to be submitted to Congress for approval, Congress made no opposition to the restoration of suffrage to women. The men of all parties in Utah united in giving back to their wives and daughters the right of which they had been deprived. There was no dividing line on the subject between Mormons and Gentiles. The leading opponent of woman suffrage in the Utah Constitutional Convention was the well-known Mormon polygomist, Brigham H. Roberts. In his speech against it he urged exactly the same objections that are brought forward by the Anti-Suffragists in England and America. But the Constitutional Convention adopted woman suffrage 75 to 6, and the constitution providing for it was afterwards ratified on a popular vote by an enormous majority."

COMING EVENTS.

TODAY.

Valentine Supper at Temple Baptist Church.
Jr. O. U. A. M. Euchre.
Muhlenberg Alumnae Social.
Grand Lodge, K. of P., Meets at Trenton.
Poultry Association Meeting.
Vaudeville at Proctor's.
Photo-plays at Plainfield Theatre.
Supper Seventh-Day Baptist Church.

TOMORROW.

Robert Weyh, Jr., Lectures at High School on "California and the Panama Exposition of 1915."
Recital at Park Club.
Elks' Reception.
Loyal Daughters' Bible Class of Hope Chapel Annual Dinner.
Vaudeville at Proctor's.
"The Tango Queens" at Plainfield Theatre.

FRIDAY.

Building Trades Council.
Valentine Basket Supper at First Baptist Church.
Annual Meeting of Missionary and Aid Society of Warren Chapel.
Miss Mead Lectures on "China."
Vaudeville at Proctor's.
Photo-plays at Plainfield Theatre.

SATURDAY.

Company K Fair.
Vaudeville at Proctor's.
Photo-plays at Plainfield Theatre.

MONDAY.

Plainfield Typographical Union Dance, Sebring's Auditorium.
Co. K Fair.

WILL GIVE CONCERT.

The Dutch Arms Band, of Trinity church, will give a concert for the benefit of the Plainfield High School Oracle in the High School Auditorium Friday evening, February 26, at 8:15 o'clock. Tickets may be secured from members of the High School or the band.

ANNUAL MEETING.

The annual meeting of the Missionary and Aid Society of Warren Chapel will be held in the chapel parlors Friday afternoon at 3 o'clock. There will be no meeting tomorrow afternoon as announced.

ANNIVERSARY BANQUET.

Jehuda Halevi Camp, No. 37, Order Sons of Zion, has decided to give a banquet on Sunday, February 28, celebrating the fourth anniversary of the organization.

—Few classified advertising tasks are easier to accomplish than the renting of desirable property.

PHONE YOUR ADS

PLAINFIELD DAILY PRESS

OPPOSE PLANS FOR STREET PA | TROPHY NIGHT AT PHONE CLUB | LOCAL 1300 SCOUTS A BO | HUSBAND'S ALL UNKNOWN T | PLAYGROUNDS ARE POPULAR | BOY STRUCK BY CAR PLAINFIELD | FLYNN IS MADE POLICE CAPTAIN

MACADAM PREFERRED | CELEBRATION PLANNED | LEFT ALL TO A FRIEND | ATTENDANCE FIGURES | THE COUNCIL CONFIRMS

ONE CENT A WORD

SCOOP, THE CUB REPORTER — A VERY ACCOMMODATING LITTLE PARTY, IS SCOOP — BY "HOP"

THE PLAINFIELD THEATRE

Among the stellar burlesque shows that are attracting particular attention this season is Harry Hastings' "Tango Queens," which is billed to appear at Plainfield Theatre, Thursday, February 18, matinee and night. In putting his company together this year Mr. Hastings has used particular care and judgement, which has brought him very gratifying results wherever his company has appeared. Their show this year opens with a rollicking first part called "The Talk of the Strand," affording the ladies of the company exceptional opportunities for the display of many handsome gowns. Among the prominent principals in the large cast are: Tom Coyne, the ever-popular Irish comedian; Mabel Leslie, prima donna; the eccentric duo, Kohn and Nugent; Mildred Delmonte, the character songstress; Harry Harvey, the German and Hebrew comedian; Lena Daley, the dainty soubrette, and a host of others that make up a combination of talent seldom gathered together in one burlesque show. Princess Ozara is the special extra attraction.

The feature photoplay, "The Girl I Left Behind Me," based on David Belasco's great play, which had a record-breaking run throughout the country a few years ago, will be the attraction at the Plainfield Theatre this afternoon and tonight. It will have only the one day's showing, owing to the fact that Harry Hastings' "Tango Queens" will hold the boards tomorrow. On Friday and Saturday another of those desirable screen productions based on legitimate plays will be presented in the form of H. A. DuSouchet's comedy triumph, "The Man from Mexico." John Barrymore, a brother of the famous Ethel Barrymore, and one of America's leading character actors, posed for the title role. Every one of the five parts of "The Man from Mexico" is loaded with laughs, and numerous novelties are introduced that make it one of the greatest films brought to Plainfield. Moving pictures will form the greater part of next week's offerings at the Plainfield Theatre, being shown every night with the exception of Saturday, February 27, when Margaret Mayo's screaming farce, "Twin Beds," will play a return engagement. Remember that popular prices prevail during all moving picture performances at the Second street playhouse.

—It pays to use the advertising columns of The Press.

Credit Means Confidence

That's what we mean when we ask you to come here and place your confidence in us, and we in turn extend you credit.

Therefore you see our interests are mutual. Now to be mutual you must be satisfied and we must be able to show you a line of goods that will please you. Stop in and see us, let us show you our up-to-date line of MEN'S, WOMEN'S and CHILDREN'S CLOTHING and explain our CREDIT SYSTEM.

CASH THE CREDIT PLAINFIELD CREDIT OUTFITTING CO. 103 FRONT ST. PLAINFIELD N.J. 'Phone 1902-J. Over VanCamps.

AMUSEMENTS.

PLAINFIELD Theatre

COUNIHAN & SHANNON Managers

TONIGHT— Robert Edeson in THE GIRL I LEFT BEHIND ME

FRIDAY & SATURDAY— John Barrymore in THE MAN FROM MEXICO

Every Tuesday— THE MASTER KEY

Every Friday— THE TREY 'O HEARTS

Prices for the Above Photo-Plays: Matinees—All Seats 10c. Night—5c, 10c, 15c.

CHILDREN'S EYES

don't neglect them. Now is the time before the hard winter's work at the books. Headache and Neuralgia quickly relieved. No charge for consultation.

STILES & CO.

Philadelphia Eye Specialists AT 107 EAST FRONT ST.

EVERY THURSDAY. Free Consultation. Hours 10 to 4:30.

All Seasonable Plants and Cut Flowers

Floral Design Work a Specialty

STANLEY

Phone 928. 159 EAST FRONT ST. Greenhouses, South Avenue.

B. KIVATINOS

(Successor to Kivatinos & Jelling.) Fancy Fruits, Choice Confectionery, Nuts, Cigars, etc. We make a specialty of Olive Oil. 2[illegible] FRONT ST. Tel. 886-W

REAL ESTATE INSURANCE

MANNING & CURTIS 106 DEPOT PARK

Estab. 1868 Tel. 2354

J. J. & C. A. HIGGINS

UNDERTAKERS. Private Funeral Chapel 109-111 West Fourth Street Auto Cortege for Long Distance.

Established 1872.

P. CASEY & SON,

Undertakers and Embalmers.

Office 116 Park Ave. | Telephone 2331 | Residence 412 W. 3rd St.

N. Y. Office, 10 E. 22nd St. Tel. 2094 Gramercy

H. DeMOTT

UNDERTAKER. 56 Somerset St. 'Phone 1128-W

CLASSIFIED RATES.

One cent a word for first insertion, one-half a cent a word for each subsequent insertion of the same advertisement for less than one month. Fifty cents a line for one month. Double Charge for Capitals. No advertisement received for less than 10 cents. No display or black face type used in this column.

The Plainfield Daily Press cannot give information regarding advertisements for which answers are to be sent care of the Press. Persons replying to office addresses must mail or leave written answers as stated in advertisement.

T. A. MOORE UNDERTAKER

612 E Sixth St. Tel. 741-R

A. M. RUNYON & SON, UNDERTAKERS

402 Park Avenue. Telephone No. 40. Office open day and night. Office of Hillside Cemetery. New York office—50 Great Jones St. Tel. call 3345-Spring. New York Embalmers License—1220. New York Registered Licensed Undertaker No. 515.

L. L. MANNING & SON, STEAM GRANITE WORKS

Corner Central Ave. and West Front St. Opp. First Baptist Church. 'Phone 238-J

DIED.

ARMSTRONG—On Wednesday, February 17, 1915, William J. Armstrong, of 428 East Sixth street, in his 27th year. Funeral private.

MISCELLANEOUS.

"BILLY" SUNDAY'S MESSAGE, out in book form. Order now. P. O. Box 646, or 'Phone 834-R. 2 12 1m

INSURANCE, ALL BRANCHES, AGENT FOR NATIONAL SURETY CO. J. T. VAIL. 9 2 tf

CLEANING and dyeing during this month at a cut-rate price. Mary A. Brown, 218 West Second street. 2 1 1mo

EMBROIDERY, INITIALS, ETC.—Orders taken for all kinds of embroidery and initials; first-class work; prices reasonable. Mrs. C. S. Groot, 768 Woodland avenue; telephone 1687-M. 1 18 1mo

ORDERS taken for hand embroidery and crochet work. Whitlock, 440 West Front street; 'phone 418-M. 1 26 1mo

CHICKENS AND EGGS.

MIDDLESEX FARM—That the Middlesex strain S. C. White Leghorns shall be better known, the farm offers hatching eggs, baby chicks and breeding stock at special prices for 1915; custom hatching a specialty. Address Middlesex Farm, L. W. Norton, manager, Iselin, N. J. 2 13 3s-w-s

LOST AND FOUND.

LOST—In East End, medal St. Mary's School. Leave at 520 East Second street. 2 17 3

LOST—Sapphire and pearl bar pin, between Kensington avenue and Mercer avenue. Reward if returned to this office. 2 15 3

CARD OF THANKS.

We wish to take this means of thanking our friends and neighbors who so kindly offered their help and sympathy in our late bereavement. JAS. J. MURTAGH AND CHILDREN.

SITUATIONS WANTED—MALE.

WANTED—Position as butler. 639 West Fourth street. 2 16 2

FOR SALE.

GIRL'S raincoat for sale, cheap; size 12 years. Telephone 1661-J. 1 30 tf

FOR SALE—All kinds of chicken coops, etc. 285 Somerset street. 2 13 6

FOR SALE—Horse and wagon. 1432 West Third street. 2 16 2

BARGAINS—Must be sold by March 10th; giving up livery and express business; 2 teams mules and 30 head horses, $35 and upward, right out of hard work; 20 carriages, coupes, coaches, peddler wagons, furniture trucks and 20 sets light and heavy harness. Elizabeth Express & Livery, 823 E. Jersey St., Elizabeth, N. J.; 'phone 2277-J. 2 13 6

FOR SALE—Gas water heater, $6.50; perfectly new electric iron, guaranteed, $2.50; alcohol stove, $1.00; newly upholstered rocking chair, $8; child's crib with mattress, $2.50; bookcase, $8; girl's wheel, $1. 'Phone 935 before 6 p. m. 2 17 tf

FOR SALE—Ladies' white and black long gloves, also 2 clasps in all colors; large variety in men's gloves. H. Texier, 58 Somerset street, 1½ block from Front street. 2 1 tf

HELP WANTED—FEMALE.

WANTED—White girl for general housework, 433 East Seventh street. 'Phone 290-W. 2 8 tf

WANTED—Girl for general housework, no washing; must be good cook. Apply 832 Webster place. 2 15 tf

AN EXPERIENCED white laundress wishes work, best of reference. B. T. care of Press. 2 17 2

WANTED—White girl for chambermaid and waitress. Call Wednesday or Friday, 302 East Seventh street. 2 17 2

WANTED—White girl for general housework, references. 807 Hillside avenue. 2 17 tf

WANTED—Woman to take care of invalid, must understand hyperdermics. Address D. A. V., care Press. 2 16 2

WANTED—Girl for general housework, white; good cook; no laundry; references. Apply 434 West Seventh street. 2 3 tf

MONEY TO LOAN.

MONEY TO LOAN on bond and mortgage. J. T. Vail. 8 20 tf

TITLES examined for purchases of real estate and bond and mortgage loans; mortgage investments negotiated. Charles J. McNabb, lawyer, 309 Park avenue. 1 4 tf

$6,000 TO LOAN at 5 per cent. W. H. Abbott, 134 North Ave. 5 7 tf

MONEY TO LOAN on mortgage. H. R. Linbarger, 197 North avenue; 'phone 955. 9 17 tf

MONEY TO LOAN on mortgage Manning & Curtis, 106 Depot Park. 10 14 tf

MONEY TO LOAN on bond and mortgage. Mulford, opposite depot 12 28 tf

REAL ESTATE FOR SALE.

IF YOU are contemplating building we have for sale, two of the most desirably situated corner resident plots in the city; they can be purchased much below their real value. The opportunity to purchase the property at the price is only because of the present conditions. Chas. H. Lyman & Son, 220 Park avenue. 12 16 tf

WANTED TO BUY.

WANT—Broody hens, Barred Rocks and Rhode Island Reds. 30 Rockview avenue. 1 27 tf

SITUATIONS WANTED—FEMALE.

GIRL wants position as chambermaid and waitress. Call 105 Westervelt avenue. 2 15 3

FOR RENT.

HOUSES, $12 to $50; flats, $10 to $30; stores, $7 upwards. D. McInnes, 824 West Third street. Tel 1198-W. 6 30 tf

FARM for rent, near Plainfield. J. T. Vail, 177 North avenue. 1 12 tf

4 AND 5 room apartment to let on Webster place near Seventh street with improvements. Call 770 Woodland avenue. Tel 1687-W. 10 28 tf

FOR RENT—Three and six-room apartments, with all improvements, at 506 East Second street. Inquire at 209 Richmond street. 2 4 tf

TO LET—Six large rooms, all improvements, also shades and screens; $19.50; water included. A. Bohren, Greenbrook road. 2 13 6

FOR RENT—10-room house or part of same; improvements; fruit, garden; good location. 15 Mountain avenue. 2 13 tf

TO LET—Apartments to let, all improvements. Inquire 416 East Fifth street. 2 13 tf

TO LET—827 Third place, from April 1. Apply next door to George H. Goddard, 205 East Ninth street, or to Harvey R. Linbarger, 197 North avenue. 2 12 tf

TO LET—Five rooms and bath, cheap. 927 West Third street. 2 10 tf

APARTMENT for rent, all improvements; 95 Westervelt avenue. Lamar VanSyckel, 146 Park avenue. 2 8 tfeod

FOR RENT—7-room house, reception hall and bath; all improvements; lot 200 feet; fruit garden, chicken-house. Inquire 1115 West Front street. 2 16 tf

TO LET—In Netherwood section, two new semi-detached houses; 1213 Henry place, six rooms and bath, all improvements, hardwood floors, gas and electric fixtures. Enquire 710 East Front street, 'phone 914-W. 2 15 tf

FOR RENT—221-223 West Fourth street, 6 rooms each. Inquire 211 West Fourth street. 2 15 6

STORE TO LET—No. 207 North avenue, now occupied by M. & M. Rodgers as Needlecraft and Gift Shop. Offices to let, No. 209 North avenue, directly opposite R. R. station; suitable for lawyer, dentist or architect. J. F. McIntyre, 134 North avenue. 2 9 10

TO LET—7-room apartment, improvements; best location; rent reasonable. 937 West Front street. 1 20 1mo

MOVING PICTURE OR STEREOPTICON SHEET FOR RENT; big enough for the largest hall. Apply Daily Press office. tf

TEN-ROOM house, 418 East Second street; all improvements. William Newcorn. 3 11 tf

WANTED TO RENT.

WANTED—A few rooms for light housekeping by refined couple. Address Rooms, care of Daily Press. 2 15 3

WANT house not exceeding $80 monthly rent, with large grounds in rear, within mile Plainfield depot; give full particulars, baths, &c. Address Exceptional Tenant, care Press. 2 17 3

EMPLOYMYENT AGENCIES.

READ THIS—Murray's Employment Registry, 326 West Front street, near Grove, for reliable help; fees reduced and very moderate; 'phone 666. 2 12 tf

MRS. KELLER'S Employment Agency, 22 Somerset place; all nationalities. Phone 1724 2 2 tf

SITUATIONS WANTED—MALE AND FEMALE.

HIGHLY recommended couple wish positions as butler and cook. Apply Hansen's office, Watchung avenue; telephone 2559. 2 16 2

Mono Storage

WAREHOUSE North Avenue OPP. FREIGHT HOUSE 125 East Front Street

HAND'S EXPRESS CO.

OLD RELIABLE STORAGE

All Rooms Separate, Light and Dry Furniture Packed and Shipped

Office 69 Somerset St 'Phone 541

MURRAY'S STORAGE WAREROOMS

THE OLDEST IN THE CITY. AT 326 TO 332 WEST FRONT ST.

Near Grove St.; all the rooms are separate, airy and dry; large and small, at very moderate prices. Many years' experience in buying, selling, handling, packing and appraising goods.

Auction Rooms at 326 West Front Street.

R. Murray, Auctioneer, 326 West Front St. Phone 666

TIME TABLE Plainfield Transit Co.

Between Plainfield and South Plainfield, Plainfield and Sterling, Plainfield and Oak Tree, Plainfield and Warrenville.

PLAINFIELD AND SOUTH PLAINFIELD LEAVE PLAINFIELD

WEEK DAYS

A. M.—‖6.30, **7.45, via Plainfield Ave.; 9.00, via Park Ave.; 11.45, via Plainfield Ave.

P. M.—1.00, **2.00, via Park Ave.; 4.00, via Park Ave.; 5.00, via Plainfield Ave.; 6.15, via Plainfield Ave.; *9.00, via Park Ave.; 10.30, via Plainfield Ave.; *11.15, via Plainfield Ave.

*Saturday only.
xExcept Saturday.
‖Except holidays.
**Runs on School Days only.

SUNDAYS.

A. M.—9.00, via Park Ave.
Noon—12.00, via Park Ave.
P. M.—2.00, via Park Ave.; 4.00, via Park Ave.; 5.00, via Plainfield Ave.; 9.00, via Plainfield Ave.

LEAVE SOUTH PLAINFIELD

WEEK DAYS.

A. M.—‖7.00, via Plainfield Ave.; **8.00, via Park Ave.; 9.30, via Plainfield Ave.
Noon—12.00, via Park Ave.
P. M.—1.30, *2.00, via Plainfield Ave.; 2.30, via Park Ave.; *4.30, via Plainfield Ave.; x4.45, via Plainfield Ave., 5.30, via Park Ave.; 7.30, via Plainfield Ave.; *9.30, via Park Ave.

*Saturday only.
xExcept Saturday.
‖Except holidays.
**Runs on School Days only.

SUNDAYS.

A. M.—9.30, via Plainfield Ave.
P. M.—12.15, via Park Ave.; 2.30, via Plainfield Ave.; 4.30, via Plainfield Ave.; 5.30, via Park Ave.; 9.30, via Park Ave.

PLAINFIELD, WATCHUNG AND WARRENVILLE.

WEEK DAYS AND SUNDAYS

Leave Plainfield—6.45 A. M., 3.00 P. M., Saturday and Sunday; 6:20 P. M.

Leave Warrenville—7.15 A. M., 3.30 P. M., Saturday only; 7.00 P. M.

Sundays and holidays the bus will leave for Watchung and Warrenville at 9.45. Other trips will be the same as week days.

PLAINFIELD AND STIRLING

Leave Plainfield—8.15 a. m., 4.15 p. m.
Leave Watchung—8.25 a. m., 4.45 p. m.
Leave Stirling—9.20 a. m., 5.15 p. m.

815 a. m. bus connects with 9.27 a. m. train at Stirling, for Newark.

4.15 p. m. bus connects with 5.15 p. m. train at Stirling, from Newark, connects with 5.01 train to Newark.

SATURDAY EXTRAS ONLY.

Leave Plainfield—1.00 p. m.
Leave Stirling—1.20 p. m.

SUNDAYS ONLY.

Leave Plainfield—8.15 a. m., 4.15 p. m.

Above time not guaranteed, and subject to change without notice.

R. W. CAMPBELL, Mgr., 316 Park Ave. 'Phone 130, Plainfield.

Hoagland's Express

W. H. CARKHUFF, Successor. FURNITURE AND PIANO MOVING

OFFICE, 116 WEST SECOND ST. Telephone 883-W.

ORGANIZED 1864.

THE FIRST NATIONAL BANK OF PLAINFIELD

A COMMERCIAL BANK WITH SAVINGS and SAFE DEPOSIT DEPARTMENTS

FOUR PER CENT INTEREST PAID ON SAVINGS ACCOUNTS

AUCTIONEERS.

THE LEADING AUCTIONEERS

W. A. SCHORB & CO.

Also Dealers in Second Hand Furniture—Bought and Sold. 120 Madison Av., Jackson Blg.

Telephone 1707-W.

ADVERTISEMENTS —FOR— NEW YORK HERALD, WORLD, TIMES, SUN, JOURNAL TELEGRAM, AMERICAN, BROOKLYN EAGLE GLOBE —AND— NEWARK EVENING NEWS RECEIVED AT PLAINFIELD DAILY PRESS AT REGULAR OFFICE RATES.

The Plainfield Trust Co.'s

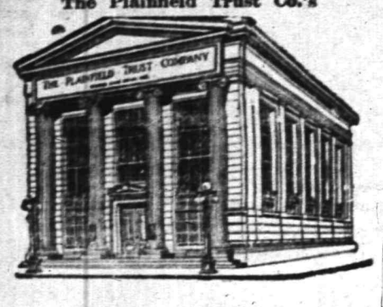

fireproof building

That Memory of Yours

Is it absolutely reliable or have you been known to hide things away and forget where you have put them? Numberless people have had this experience; many have suffered serious inconvenience if not actual loss as a result of it.

When your valuable papers are lodged in one of our safe deposit boxes there will never be any question as to where you have put them. $5.00 will rent a box for a year. Larger boxes are also available.

THE PLAINFIELD TRUST COMPANY

REAL ESTATE
INSURANCE

Harvey R. Linharger

197 NORTH AVENUE.
Telephone 955.

Established 1868.

PICTURES, PICTURE FRAMES, ARTISTS & DRAUGHTSMANS' MATERIALS

French and Colonial Mirrors, Paintings and Engravings cleaned and restored, Regilding, Hasburg's Gold, 65c.

SWAIN'S FINE ART STORE

317 W. Front Street, Plainfield.

THE RELIABILITY OF ANY INSTITUTION

can be pretty accurately gauged by the character and ability of the men behind it.

A study of the personnel of our Board of Directors, composed of successful local as well as New York business men, will convince you of the reliability and conservatism of the management.

As evidence of their conservatism, we point to the fact that this institution carries at all times a cash reserve considerably in excess of the percentage required by the Department of Banking. Furthermore, its assets are kept in such shape that its demand deposits can be liquidated in 24 hours.

Additional patronage is solicited, based on service and responsibility.

DIRECTORS:

Frank C. Ard, M. D., George L. Babcock, Samuel Bingaman, George S. Clay, J. H. Cooley, M. D., R. Henry Depew, A. H. Dundon, M. D. A. D. Edgar, Edward F. Feickert, W. A. Garrigues, George M. Holstein, Alex. Milne, Wm. Newcorn, Seymour Perkins, A. W. Ransome, M. C. Van Arsdale, J. V. E. Vanderhoef, J. A. Van Mater.

SERVICE

The State Trust Company

At the Sign of the Clock. CAPITAL $100,000 201 Park Avenue.

ORGANIZED 1868

PLAINFIELD SAVINGS BANK
PLAINFIELD, N.J.

Not By Chance

Some people attribute success to a particular stroke of good luck, but it is not usually by chance that a person becomes prosperous.

Industry, saving and sound investment are the important qualities of all success.

Start an account with us.

4% INTEREST PAID
ONLY SAVINGS BANK IN PLAINFIELD

Arrow Shirt Sale

$1.50 Shirts . $1.15

Genuine Velour Hats
all colors
3.50 Hats 2.25

J. R. Blair
119 PARK AVE.

HOTELS.

HOTEL WALDORF

HENRY WINDHAM, Prop.
144 EAST FRONT STREET.
Gottfried Kruger's Extra Beer on draught. Imported Wines, Liquors and Cigars. Hotel accommodations and private Dining-room.

HOTEL SOMERSET

Newly Papered and Painted throughout. Table Board and Rooms by Day or Week.
Piel Bros. and Kruger's Beer on draught.
W. G. FEASTER, Proprietor.
97 Somerset St. Tel. 99

WEINMAN'S CAFE

GENERAL NEWS TICKER.
Stock quotations.
Up to the Minute.
'PHONE 1527.

IN THE SMILES OF FASHION WOMEN'S LACED BOOTS
WITH "SPAT TOPS"

With ultra-fashionable dressers—are very popular just now.

And, of course, OUR new laced boots are setting the pace for others to follow.

NOT $5.00 or $6.00 Here BUT SPECIALLY PRICED AT $4.50

Vamps and Small eyelet lacestays of Patent Colt or Black Calfskin.

Tops of Gray and Fawn Cloth. Medium front toes, with leather Louis heels.

VAN ARSDALE'S
127 East Front Street.

P. S.—Our "Clear the Track Sale" is still going on and the values are fine. Read tomorrow's ad.

AMUSEMENTS. AMUSEMENTS.

PLAINFIELD THEATRE

COUNIHAN & SHANNON, Managers.

THURSDAY, FEB. 18
MATINEE AND NIGHT

HARVEY HASTING'S

TANGO QUEENS

THE WHIRLY GIRLY SHOW

An Uproarious Upheaval of Lingerie and Laughter

Great Cast--Wonderful Chorus

With
TOM COYNE AND AYES HA-HARA
The Latest Craze in Musical Extravaganza
The Season's One Best Bet

MATINEE—25c, 35c, 50c. NIGHT—25c, 50c, 75c.

The St. Charles

Most Select Location Fronting the Beach

Atlantic City, N. J.

With an established reputation for its exclusiveness and high-class patronage. Thoroughly modern and completely equipped. Courteous service. Bathrooms, with hot and cold, fresh and sea water attachment, etc. Magnificent sun parlors and porches overlooking the board walk and ocean. Orchestra of soloists. Always open. Golf privileges. Illustrated booklet.

m-w-f NEWLIN HAINES CO.

UPHOLSTERING
WINDOW SHADES
AWNINGS

Frank G. Wikoff
721 W. Fourth St. Tel 1746.

—It's hard to be an optimist on the day your tenant leaves. But prompt recourse to classified advertising will soon set things to rights again.

FLOORS

HARDWOOD AND PARQUET
Old Floors Refinished.
S. E. WARD & CO.
98 Depot Place, Manning Building
Plainfield, N. J. Tel. 888-R

—It pays to use the advertising columns of The Press.

COAL

Egg, Stove, Nut

$6.75 Per Ton **Pea $5.25**

30c discount for Spot Cash

A charge of 25c extra for carrying coal

Try Davidge Fertilizer for Farm and Garden

CONSUMERS COAL CO.

Tel. 66 225 Madison Ave.

w-s-tf

E. & W. SCHLOSS

SUCCESSORS TO S. SCHEUER & CO.

FLOUR — Flour still keeps going up, but we still have a large supply, 24½-lb bag **1.00**

ASPARAGUS — Empress Brand California Asparagus large can **17c**

Brookfield Eggs, dozen 30c
Strictly Fresh Nearby Eggs, dozen 32c
Sauerkraut, 3 lbs. 10c
Corn Cracker Candy, lb. 15c

FRENCH PEAS — The famous Solid Brand, No. 1 Moyen's 2 cans **25c**

SARDINES — Imported Smoked Sardines, in olive oil, 3 cans **25c**

Peerless or Gold Cross Evaporated Milk 3 cans **25c**
Huyler's or Hershey's Cocoa, 25c kind **19c**
Huyler's Baking Chocolate, ½-lb cake **15c**

Fancy Queen Olives, 20c value, bottle **15c**
Imported Sardines, in Olive Oil, 20c kind **17c**
Dromedary Dates, a package **9c**

Choice Seeded Raisins or Currants, 3 packages 25c
Fruit Puddine, assorted flavors, 3 packages 25c

Crystal Domino Sugar, 5-lb box **43c**
Vanity Fair Toilet Soap, 6 10c cakes **39c**
Fresh Rye Flour, 12-lb. bag ..... 50c; 24½-lb. bag ... $1.00

Fresh Ground Horse Radish bottle **8c**
Jellycon Jelly Powder 4 packages **25c**
Elbow Minute Macaroni a package **5c**

Brick's Mince Meat, 5-lb. pail 63c
None Such Mince Meat, 3 packages 25c

Fancy Toilet Soap, 3 5c cakes **10c**
Evaporated Peaches, very fancy, 3 lbs. **25c**
8 Large Rolls Toilet Paper **25c**

Pure Jelly, Crabapple, Grape and Currant, glass **10c**
Uneeda Biscuits, a package **4c**
Electro Sicilon Powder, 7c box. Electro Cream, 15c bottle.

Fancy Sweet Wrinkled Peas, 3 cans 25c
Fancy Corn, Varick Brand, 3 cans 25c

My Wife's Salad Dressing, Small bottle ..... 10c, Medium bottle ... 14c, Large bottle 23c
Armour's Sliced Bacon large jar **25c**
Pure Cocoa in bulk, a lb **20c**

Swift's Pride Soap 10 cakes **34c**
Swift's Borax Soap 10 cakes **39c**
Grandma's Borax Soap Powder 3 5c packages **10c**

Worcestershie Sauce, Waw-waw Brand, bottle 10c
Pure Country Made Catsup, large bottle 10c

Curtice Bros. Assorted Jams large bottle **15c**
Robertson's or Crosse & Blackwell's Orange Marmalade, 1-lb jar **17c**
Hunt Bros.' Famous Sliced Peaches or Cherries, No. 1 can, 2 cans 25c

California Peaches, large No. 3 can, a can **15c**
Preserved Canned Raspberries, a can **15c**
Green Canned Lima Beans, a can **11c**

Ritter's Baked Beans, large cans, 3 cans 25c
Fancy Apples, gallon cans 25c

Shredded Codfish, package **4c**
Herring in boullion or Tomato Sauce, a can **10c**
Imported Holland Herring, 5c each, 6 for **25c**

Premier Tunafish, Large can ..... 21c, Small tin 14c
Burnham's Clam Chowder 3-lb can **17c**
Finest Lobster, ½-lb can ..... 25c, 1-lb can 45c

Finest Columbia River Salmon, ½-lb flat can, 12c; 1 lb., 20c
Finest Shad Roe, oval tins 25c
Finest Schrimp, small can, 14c; large can 25c
Anchovies, fine for appetizers, a can 17c

OLIVE OIL.
Finest French Oil.
Gallon cans $2.85
½ gallon $1.50
1 pint can 45c
Large bottle 75c

10 S&H STAMPS WITH
Royal Dental Cream 10c
1 Box Ball Blue 10c
1 Box Royal Talcum Powder .. 10c
1 Box Royal Tooth Powder .. 10c
1 Package Macaroni 10c
1 Bottle Lemon or Vanilla ... 15c
1 Can Black Jack Stove Polish 10c
1 Can Liquid Enameline ... 10c

20 Stamps with 3-lb box of Starch 20c
20 Stamps with 3 Rolls Toilet Paper 25c
10 Stamps with pt. bottle Grape Juice 25c
20 Stamps with quart Grape Juice 45c
10 Stamps with bottle Shoe Polish 10c
10 Stamps with 7-lb bag Salt 10c
10 Stamps with pkg. Matches 12c
10 Stamps large bot Ammonia 10c

STAMPS—S. & H.
TEA.
120 with each lb at 70c
100 with each lb at 60c
70 with each lb at 50c
40 with each lb at 40c
30 with each lb at 35c
COFFEE.
30 with each lb at 35c
25 with each lb at 32c
20 with each lb at 29c
20 with each lb at 27c
10 with each lb at 25c

CLOTHING ON CREDIT AT CASH PRICES

$1 WEEKLY TO ALL

"The Easiest way's the best," is an old saying.

Why pay for wearables in cash when you can buy them just as good and just as cheaply here on credit?

Pay for them as you wear them—a little on account every week.

That's the easiest way—and it don't cost you one cent extra for the accommodation.

CLOTHING, SHOES, HATS

J. A. LAURIE & CO.
304 West Front Street.

To the Chicken Raisers

WE HAVE JUST ADDED TO OUR SUPPLIES THE

Blue Hen Colony Brooder

HEATED BY HOT WATER COILS.

THE ONLY BROODER OF THIS STYLE USING THE HOT WATER SYSTEM.

500 Chick Capacity $30.00
1,500 Chick Capacity $35.00

A complete stock of "APEX" Chicken Founts and Feeders for Chicks and Fowls.

Peerless Cleanable Founts.
Automatic Feeders and Exercisers.
Egg Carriers, Paper Egg Boxes.
Parcel Post Shipping Boxes.

A. M. GRIFFEN CO.
119-121-123 E. Front St., Plainfield N. J.
Two 'Phones 6—214

COAL DEALERS.

TenEyck & Harris
Dealers in
LEHIGH VALLEY COAL.
Tel. 2081-J-2, South Plainfield, or 1155.

Kindling and Grate Wood.
Prompt deliveries. Orders received at
89 SOMERSET STREET.
JOHN MOBUS.
P. O. Box 320. Telephone 2538-J.

N. MEYERS & SONS
COAL
COKE AND WOOD
Office tel. 1152-W. 121 Watchung Av
Yard tel. 1911-W.
Fourth and Washington Streets.

RITZ Inc.
BABCOCK BUILDING
CANDIES, ICE CREAM
DAINTY LUNCH

—It pays to use the advertising columns of The Press

..FUR SALE..

GOING ON FOR ALL THIS WEEK

Never before at this time of the year was our fur stock so great as it is now, and we are taking drastic measures to turn our entire fur stock into money, as we must raise money to meet business obligations. Not connected with any other store in the city.

CHARLES KURTZMAN
FURS OF QUALITY
178 EAST FRONT STREET. PLAINFIELD, N. J.
Phone 1935-J. We Specialize on Remodeling of Furs. m-w-f

TRY A PRESS WANT AD

IF YOU WANT HELP
Use the classified columns and you'll soon get plenty of applicants for any vacant position.

PLAINFIELD DAILY PRESS

THE WEATHER.
Fair tonight and Friday, strong north winds.
Highest yesterday, 40; lowest this morning, 21; lowest last year, 23.

Established May 10, 1887. TEN PAGES. PLAINFIELD, NEW JERSEY, THURSDAY, FEBRUARY 18, 1915. TEN PAGES. Two Cents a Copy, $5 a Year.

SUPREME COURT UPHOLDS MOOSE

Attorney Francis J. Blatz Secures Reversal of Elizabeth Judge's Decision.

BROUGHT AS TEST CASE

Higher Court Rules That By-laws of Plainfield Lodge, No. 310, Loyal Order of Moose, Were Not Followed in Judgement.

Appearing before the Supreme Court, in Trenton, yesterday, Francis J. Blatz, of this city, representing the Plainfield Lodge, No. 310, Loyal Order of Moose, secured a reversal of the judgment handed down by Judge Abe David in the Elizabeth District Court, in favor of Vincenzo Tozze against the local fraternal order. The judgment amounted to $91 and an appeal was taken by the Plainfield attorney with a view to ascertaining the validity of the rules of the order, which were not followed in giving the judgment.

Tozze sued for sick benefits which he claimed were due him from the lodge. He testified to being indisposed for thirteen weeks and demanded remuneration at the rate of $7 a week, the usual sick allowance paid by the order.

Dr. Carl A. Gesswein, the lodge physician, testified at the trial in Elizabeth and rendered a professional opinion to the effect that the illness was not of a nature to warrant payment of back invalid dues to the amount of the sum requested by the plaintiff. The physician, upon examination, diagnosed the compliant as catarrhal trouble and advised the court that the ailment was not sufficiently severe to render the plaintiff inactive for thirteen weeks.

According to testimony, Tozze made a trip to Italy during the time he claimed to have been ill and it was contended by Mr. Blatz, for the defense, that a man justly entitled to sick benefits would not be able to make such a journey. Upon his return he presented two certificates from Italian medical practitioners testifying to the severity of the illness. According to the rules of the order such certificates, made by outside physicians, must be passed upon by the lodge physician. This procedure was ignored by Tozze, but in rendering the decision, Judge David ruled that the lodge by-laws would cut no figure in a case like this and gave the verdict without considering the main point of defense.

A verdict of this kind aroused an agitation among the lodgemen regarding the validity of the by-laws in the eyes of the court and the decision yesterday comes as an endorsement of the lodge's rules.

WILL HOLD HOSPITAL DANCE EASTER WEEK

Plans are under way for the third dance of the winter to be given by the Women's Auxiliary Board of Muhlenberg Hospital, which will be held during Easter week, the exact date to be set later. The last dance, held on Thursday night of last week, netted about $230 for the work of the auxiliary.

ELKS' LEAGUE PLAY-OFF ON JERSEY CITY ALLEYS

Announcement was made today by President Alexander P. Hinton, of the Newark Lodge, that the Elks' Junior Bowling League had authorized the playing off of the second place tie between the Newark and Paterson teams on the Jersey City alleys Monday night, March 1. He designates the competing clubs' scorers as officials for the roll-off.

Much interest centres around this post-season attraction, and a large number of B. P. O. E. bowling enthusiasts from Plainfield Lodge, No. 885, are planning to visit the Skeetertown chutes on that date. The drives at the Watchung avenue club were offered for the match, but the executive committee decided in favor of the Jersey City rendezvous. The league trophies will be awarded at a dinner to be held in connection with the Senior League wind-up at a date to be announced later. The melon-cutting of both organizations will take place at that time.

—Very best Elgin creamery butter 37c lb.; no better in town at any price. Fred H. Firstbrook, 116 W. Front St.; 'phone 1754.—Adv. 2 18 2***

—Shirley & Johnston are giving 1,000 library votes Thursday, Friday and Saturday, on every $1 spent with them. Better get busy. Their February sale means money saved.—Adv. 2 18 2***

SEEK ADOPTION OF CURFEW LAW

Committee From W. C. T. U. Confer With Mayor Calkins On the Subject.

Impressed with the fact that there are too many young people of tender years allowed to run the streets of the city at all hours of the night, Mrs. A. G. Negley and Mrs. T. C. Bodine, representing the Women's Christian Temperance Union, called on Mayor Leighton Calkins, today, by appointment to confer with him relative to the introduction of a curfew ordinance in Plainfield. Many instances were called to the attention of Mr. Calkins to show the need of such an ordinance here, and the latter assured the women that he would consider the matter carefully and make a thorough investigation.

In the opinion of Mrs. Negley and Mrs. Bodine there are many parents in Plainfield who care little where their children spend their evenings and they are permitted to remain away from home all hours of the night. The evils attending such practice was brought to the attention of Mr. Calkins and he was much impressed with what the women had to say on the subject and no doubt steps will be taken to correct some of the things complained of whether a curfew ordinance is adopted or not.

Mayor Calkins, in speaking of the matter afterward, said that he had not given much thought to the advisability of having a curfew ordinance here, but now that it had been brought to his attention he proposed to look into it and if there is any way to improve the conditions complained of it would be done. Mrs. Negley and Mrs. Bodine were much pleased with the way they were received by Mr. Calkins and his assurance to aid them in any way possible in their laudable efforts to improve conditions in Plainfield.

JUNIORS CELEBRATE LEAGUE ANNIVERSARY

Services Held in Grace M. E. Church Last Night With Many Features.

The Epworth and Junior League of Grace M. E. church held its anniversary services in the church last night. There were about two hundred present. J. R. Harden, president of the Epworth League, presided at the meeting. He also read the review and history of the society. Mrs. Robert Love read the historical sketch of the Junior League. After the reading, the Junior League sang "Oh, I'm Glad to be a Junior." Mrs. Alice Carroll presided at the pipe organ and Mrs. Grant, of Grove street, rendered a solo.

Rev. Edwin L. Earp, a former pastor of the church, but now professor of sociology in Drew Seminary, at Madison, made the address of the evening, and related many humorous incidents.

At the close of the exercises, a social hour was enjoyed, and refreshments were served, Miss Lillian Breaky having charge of the serving. An informal reception to Dr. and Mrs. Earp followed.

The Woman's Home Missionary Society of the church will have charge of the meeting tonight. Mrs. Addison McDowell will preside. A history of the society will be read by the secretary. Former pastor Rev. Henry J. Johnston, D. D., now pastor of the Park Avenue Methodist Episcopal church, East Orange, will make the address. Everybody is cordially invited to meet Dr. and Mrs. Johnston.

Tomorrow night the choir will celebrate its anniversary and the members consider themselves particularly fortunate in having Rev. Dr. Philip B. Strong, pastor of the First Baptist church, to make the address of the evening. The choir will render musical selections, the program being in charge of Miss Alice Carroll. A history of the choir will be read and a delightful time is assured all who attend.

FINAL DIVORCE DECREE.

Thomas Harvey, of this city, through his attorney, Francis J. Blatz, has been granted a final decree of divorce by Chancellor Walker on statutory grounds, from his wife, Edna Frazee Harvey.

Money to Loan—Houses to Rent.
Manning & Curtis, 106 Depot avenue.—Adv. 1 2 s-tu-th tf***

—Did you know that Shirley & Johnston are giving such big values during their February sale, and will give 1,000 library votes for every dollar's worth purchased Thursday, Friday and Saturday.—Adv. 2 18 2***

RENEW LITIGATION IN WILL CONTEST

Petitioners Say Settlement Made of Fair Estate By New Market Woman Was Small.

Another chapter in the long drawn-out litigation for the $10,000,000 estate of the late Charles L. Fair, of California, who, with his wife, was killed in an automobile accident in France, was resumed before Justice Gavegan in the Supreme Court of New York yesterday. The contestants are George E. Lefler, of Union township, N. J., and Mrs. Mabel E. Towle, of Concord, N. H.

The petitioners have just come of age, and they assert that the settlement made by their grandmother, Mrs. Hannah Nelson, of New Market, amounting to $400,000 was too small. The New Market woman, being the nearest kin to the Fairs, was entrusted with the settlement of the large estate. It is alleged that in Mrs. Nelson's distribution the children received $6,500 each. Counsel for Mrs. W. M. Vanderbilt and Mrs. Herman Oelrichs, sisters of Fair, between whom his estate was equally divided by the California courts, sought to nullify the efforts of the heirs-at-law of Mrs. Fair to recover what they allege to be their share of the estate.

It was argued that since the California courts already had divided the estate, the New York courts had no right to step in and review the decision. Attorneys for the heirs-at-law, children of Mrs. Fair's sister, replied that it had been proven that Mrs. Fair survived her husband, and that as she was alive for a short time after he died, the estate belonged to her and properly should pass to her heirs. Justice Gavegan gave each side until March 1 to file briefs, reserving his decision.

EMPLOYED BOYS' CLASS GUEST AT A SOCIAL

The members of the employed boys' class of the Y. M. C. A. held a social hour in the boys' rooms, last night, after the class period. There were about twenty present and the evening was spent in playing games and singing. Secretary Edwin Glaentzer told several interesting stories about camp life.

F. E. Smith, a member of the boys' work committee, was present and assisted in entertaining. Refreshments were served and it is planned to hold similar affairs every Wednesday night.

HOPE CHAPLE Y. M. A. TO GIVE 'THE DEACON ENTANGLED'

Rehearsals for "Deacon Entangled," the second annual play to be given by the Hope Chapel Y. M. A., are being held regularly, and with the date for the production only one week off, the finishing touches are all that are left. The cast has been practicing hard for the past three weeks and expect to give a fine performance.

The entertainment will be held Thursday, February 25, in Hope Chapel. Baseball fans will be especially interested in this production, as the diamond sport plays a large part throughout the entire performance.

SUNSHINE MISSION BAND TO GIVE TWO PLAYS

The Sunshine Mission Band, of the Crescent Avenue church, will present two plays in the chapel of the church tomorrow at 3:15 o'clock in the afternoon and at 8:15 o'clock in the evening. The plays will be "The Frog Fairy" and "Little Men." The cast for "The Frog Fairy" is as follows:

The Frog Fairy, Stella Butler; the three Princesses, Helen Voorhees, Frances Shaw and Mary Genung; the King, Jessie Fullerton; a soldier, Jean Runyon; the executioner, Julia Hall; a herald, Frances Abbe.

The cast for "Little Men" is as follows: Mrs. Bhaer, Adelaide Harper; Daisy, Frances Shaw; Nan, Jane Stout; Teddy, Margaret Harper; Tommy, Martha Williams; Demi, Sarah Johnson; Nat, Julia Hall; Dan, Marian Van Zandt; Mr. Bhaer, Margaret Stout. The price of admission is nominal. Tickets may be obtained from members of the band or at the door.

DR. WORRAL TO PREACH.

Rev. Dr. Thomas Worral, of New York, will be the special Lenten preacher at Holy Cross church tonight at 7:5. There will be special music.

POPULAR PROGRAM FOR SONG RECITAL

Percy Hemus and Miss Kinnaman to Give All-American Selections.

The recital of songs by American composers to be given this evening at the Park Club by Percy Hemus and Miss Ethel Kinnaman, with Miss Gladys Craven at the piano, will include the following very interesting and attractive program:

Baritone—"Han Ye Tyme of Holiedayes" (Carystmasse), Branscombe; "The Moon Drops Low," Cadman; "Hour of Dreams" (dedicated to Mr. Hemus), Stephens; "Invictus," Huhn. Contralto—"Long Ago," MacDowell; "Go Not, Happy Day," Whelpley; "My Shadow," Stephens; "The Year's at the Spring," Beach. Baritone—"Deserted," MacDowell; "Identity," Hahn; "The Fate of the Flimflam" (dedicated to Mr. Hemus), Bergh; "The Song of the Shirt," Homer.

Contralto—"Dearest," Homer; "An Open Secret," Woodman; "Remembrance," MacFarlane; "The Cry of Rachel," Salter. Baritone—"Dearie," Riker; "Flower Rain," Schneider; "Pirate Song," Gilbert; "Trivial Songs," "Danny Deever," Damrosch.

Among the patrons are Mr. and Mrs. Joseph C. Allen, Mr. and Mrs. L. D. Albin, Mr. and Mrs. Rudolph C. Blancke, Jr., Mr. and Mrs. George F. Brown, Mr. and Mrs. W. A. Burnett, Raymond Carpenter, Mr. and Mrs. George A. Chapman, William R. Cock, Mr. and Mrs. George R. Cornwall, Elmer D. Cutting, Mr. and Mrs. Frederick T. Dickerson, Dr. and Mrs. Frank W. French, Mr. and Mrs. Harry Gee, Mr. and Mrs. George E. Hall, Mr. and Mrs. Arthur M. Harris, Mr. and Mrs. Arthur N. Hazeltine, Mr. and Mrs. Josephine H. Howell, Mr. and Mrs. James W. Jackson, Mrs. Olin M. Jenkins, Mr. and Mrs. Charles W. McCutchen, Mr. and Mrs. Ralph G. Morse, Mr. and Mrs. Henry R. Moyer, Mr. and Mrs. L. W. Randolph, Mrs. William H. Riley, Mr. and Mrs. Herman Schwed, Mr. and Mrs. Judd Stewart, Mr. and Mrs. George B. Wean, Dr. and Mrs. Frank F. Wilcox, Dr. Peter J. Zegho.

FEDERATION MEETING.

The annual meeting of the Newark Diocesan Federation of the Holy Name Society will be held in St. Rose of Lima's Auditorium, Orange and Gray streets, Newark, Sunday afternoon at 2:45 oclock. Each society is entitled to a representation of two delegates and two alternates. The Holy Name Society of the this city has received a notice from the Union County Federation, of which Daniel J. Courain, of Plainfield, is president, to send representatives to the federation meeting in Newark.

PARSNIPS VICTIM IMPROVING.

The condition of Marion Tallaboschi, the Woodbrook Farm employe, who was almost fatally poisoned yesterday by eating wild parsnips, was reported at Muhlenberg Hospital, today, as being much improved. The patient recovered consciousness at 3 o'clock last night and the physicians now believe he will survive. Tallaboschi's case is one of the most peculiar of the kind that has come to the notice of local medical circles and his progress will be closely watched.

PARLOR MEETINGS.

Mrs. Frederick Conlin, of Kensington avenue, entertained the members of the W. C. T. U. at her home yesterday afternoon. There were about fourteen present, and a general discussion of the work of the organization was held. Readings were made by several of the members. Singing was also enjoyed and refreshments were served by the hostess during the afternoon.

FIRST OF LENTEN TALKS.

Rev. E. Vicars Stevenson, rector of Grace church, gave the first of a series of Wednesday evening Lenten talks at the church last night on "Christian Problems of the Day," the initial talk being in the nature of a statement of the problems. In the succeeding talks Mr. Stevenson will discuss the problems in detail.

EDUCATIONAL LECTURE

The continuance of the Board of Education's free lecture series will take place in the High School Auditorium tonight, when Robert G. Weyh will tell about "California and the Panama Exposition of 1915." Many beautiful and instructive pictures will be shown to illustrate the talk.

Dr. W. J. Murray to Speak.

Dr. W. John Murray, of the Church of the Healing Christ, New York, will give a lecture at the Waldorf, 134 Crescent avenue, Thursday night, February 18, at 8:15. His subject will be "The Message of the Truth." All persons interested are invited to attend, and a voluntary contribution will be received.—Adv. ***

NURSES' ALUMNAE GIVE BIRTHDAY TEA

Charming Social Function Nets $200 For a Special Fund.

The Alumnae Association of the Muhlenberg Hospital Training School for Nurses conducted a very successful birthday tea in the Nurses' Home on Park avenue, yesterday afternoon. More than 200 persons attended and a profit of about $200 will be realized, this sum being used as a nucleus for a fund recently established to provide for nurses who are incapacitated.

Miss Elizabeth Wilson was general chairman in charge and she was assisted in receiving the visitors by a committee composed of the Misses Catherine Knox, Elizabeth Randall and Isabel McNicol. Tea was poured by Mrs. Ralph Davison and Miss Louise Gould. Informality was the keyword of the occasion and everybody enjoyed each moment of the visit. The tea continued between the hours of 3 and 6 and during all that time a musical program was provided by the Plainfield High School orchestra. The efforts of the association met with such a hearty response from all its friends that the young women feel highly elated and will probably arrange similar affairs to be held in the near future. The fund that is being secured will pay for a Muhlenberg bed, arrangements for which have met with the sanction of the hospital board of governors.

In making the arrangements and conducting the tea, Miss Wilson was assisted by a committee composed of the Misses Olga Anderson and Minnie Kyle and Mrs. Frank McInerney, Jr.

"QUESTION BOX" FEATURE OF POULTRY MEETING

A "question box" was a feature of the monthly meting of the New Jersey Association for Poultry Improvement held last night. A number of queries were placed in the box before the meeting and were answered by William F. Isenmann and Joseph R. Wiener, of Dunellen. The idea proved to be so popular that it will probably be a feature at every meeting.

Plans were discussed for the March meeting to be held at the Plainfield High School. A stereopticon lecture will be given on the subject of "Poultry," slides having been secured from the Government.

BISHOP DAVID H. GREER TO PREACH IN THIS CITY

Bishop David H. Greer, of New York, will be the special Lenten preacher at Grace church, Sunday morning, the service being held at 10:30 o'clock. This will be the first time in a number of years that Bishop Greer has visited Plainfield and his presence here should be of unusual interest not only to Episcopalians, but others who know of the great work accomplished by Bishop Greer in New York.

Rev. E. Vicars Stevenson, the rector of Grace church, feels especially fortunate in being able to secure Bishop Greer for the Sunday morning service and is sure that a large congregation will be present to hear the distinguished preacher.

TEST OF NEW ENGINE IS INDEFINITELY POSTPONED

It was announced by Chief T. O. Doane today that the official test of the new Nott fire engine, scheduled for Saturday, had been indefinitely postponed. The change of plan is due to the breaking of a cam in one of the pumps, which was discovered after the engine had been run constantly for six hours a few days ago. The Nott factory at Minneapolis was wired for a duplicate part, and it has already been shipped by express. It will reach here tomorrow, but no new date for the test can be made until the mechanism has been tested out by the company's demonstrator. The latter came to Plainfield yesterday.

The Netherwood Resident's Association has been making plans to hold a celebration in connection with the test, a feature of the program being a buffet lunch. This plan has also been of a necessity abandoned for the present, but will be held when the test is made.

MRS DURAR'S FUNERAL.

The funeral of Mrs. Madeline Durar, wife of Harold C. Durar, who died early yesterday morning, will be held at the late residence on Ravine road, tomorrow afternoon, at 2 o'clock. Burial will be in the cemetery at Linden.

HORSE'S SHORT RACE CAUSED EXCITEMENT

Pedestrians On North Avenue Had Some Narrow Escapes.

While standing at the North avenue depot platform at 10:15 this morning a horse belonging to the Welsh Farms Dairy was frightened by a passing Philadelphia express and started at breakneck speed down the incline and into North avenue, which at that time was crowded with vehicles and pedestrians. As the frenzied animal raced out of the depot driveway Elijah Dufford, who was in charge of the horse and delivery wagon, managed to grasp the bridle and held on in a perilous fashion while the equine sped on.

The momentum gained as the wagon was drawn down the hill caused it to swing to one side of the street, and it struck the curb in front of Smalley's butcher shop with great force. The impact caused the heavy wagon to turn over, and in its fall it scraped the nose of another horse attached to a lighter vehicle. The latter animal turned around and started up on the sidewalk, the shafts grazing the butcher shop window.

When the milk wagon overturned the horse was thrown and the driver gained control of his steed. The second horse was caught a moment later. Fortunately Dufford had just started preparations to load milk on the wagon, and had not secured his supply when the runaway occurred. When the vehicle turned over several panes of glass were smashed and the body of the wagon was scratched. Aside from this, no damage was done in the wild flight.

Pedestrians in the immediate vicinity at the time had a narrow escape from injury. The frightened animal raced out of the driveway and down to the curb without warning, and there was some wild scurrying to shelter.

SHUMACKER LEADS RELIGIOUS SERVICE

Hailed By Co. Authorities As a Regular "Billy" Sunday to Jail Birds.

Prisoners in the Union county jail at Elizabeth, numbering 150, heard a sermon delivered by C. Edward Schumacher, of this city, at the Wednesday afternoon religious exercises yesterday. Schumacker, who is an inmate of the jail awaiting extradition to New York State, where he is wanted on a land fraud charge, has created a sensation among the county authorities by his introduction of semi-weekly meetings of this nature and all prisoners are allowed to attend the sessions if they so desire. A number from Plainfield were in the audience, yesterday, and all appeared to be keenly interested in what the speaker had to say.

Schumacker is an exponent of the "Billy Sunday style of delivering the Gospel and held his listeners from the start to finish of an eloquent half hour's demonstration of his preaching ability. He described the bright side of life to the inmates and endeavored to make them realize that society was not against them. He urged them to turn over a new leaf at the expiration of their sentences and to forsake evil for the true and righteous path. At intervals during the service Schumacker led in the rendition of hymns in which all of the prisoners joined.

Included in the audience were county officials, newspapermen and hardened criminals.

SPRAINED HIS ANKLE.

David T. Kenney, of the borough, is suffering from a severely sprained ankle which he sustained yesterday while inspecting Harry Payne Whitney's recently completed yacht at Elizabethport. The accident was caused by a misstep. Mr. Kenney returned to Plainfield as soon as possible and had the injury treated at Muhlenberg Hospital, afterward returning to his home on Rockview avenue. He will be kept indoors for a few days.

DEATH OF CHARLES DOW.

Charles Dow, a well-known Elizabeth business man, who had many friends and acquaintances in this city, died at his home in the former place yesterday afternoon. Mr. Dow leaves a wife, who was Miss Mary Overbaugh, of Plainfield, sister to Mrs. Amos Gray, and Tenador Overbaugh and the late Charles and Herbert Overbaugh. Mr. Dow was about fifty years old and was a native of Raritan.

—Roth & Co. will be closed all day Monday, February 22.—Adv. ***

KOLOMEA TAKEN BY AUSTRIANS

Vienna Reports Victory In Kukowina Came After Two Days' Fighting.

DROP BOMBS IN FRANCE

Montbeliard Latest City to Be Attacked By Germans, But No Damage Is Caused—Turkish Commander Injured.

London, Feb. 18—A despatch from Vienna says that an official report says that Kolomea, in Bukowina, was taken after two days of hard fighting. "We drove the enemy in spite of his stubborn resistance out of his last positions in front of Kolomea, thus reaching the town at one operation. We prevented the Russians from blowing up the bridge over the River Pruth. The town, cleared of Russians, was occupied by us. We captured 2,000 prisoners and several machine guns and light cannon."

In the Carpathian section as far as Vyschkoff, the fighting continues with great ferocity. Four thousand additional prisoners have been brought in.

Petrograd, Feb. 18—The Russian general staff issued the following today:

"On the right bank of the Vistula fighting has been going on in almost the same localities with great ferocity. In certain sections, near the Niemen River, we have found only patrols of the enemy. On the left bank of the Vistula there has been no change.

"In Galicia we repulsed an attack on the Khava-Vikorotsch front with great losses to the enemy. Further east the enemy endeavored to attack us in the region of Loubnestoudenne, but without success. In repelling this attack we made prisoners of ten officers and 1,400 soldiers and captured three machine guns. There is no change in Bukowina."

Berlin, Feb. 18 (by wireless)—The following was given out at German headquarters today:

"The attacks of the enemy reported yesterday in the western theatre of war continued but with the same lack of success. On the road from Arras to Lille, fighting continues for a small section of a German trench, which the enemy entered on February 16. The number of prisoners taken yesterday northeast of Rheims has been increased. The French losses were especially heavy. Their attacks have ceased in the Champagne region.

"North of Perthes fighting continues. East of Perthes the French were repulsed.

"Nothing new is reported from Poland south of the Vistula. The engagements near Plock and Racionc have been decided in favor of the Germans with the result that we now have 3,000 prisoners from that region. The results near the East Prussian frontier have increased until now we have taken 64,600 prisoners, guns, more than 100 machine guns, three hospital trains, some aircraft, 150 cars filled with ammunition and countless cars with loads of war munitions and horses. A further increase of this booty can be expected."

Paris, Feb. 18 (via London)—Two German aeroplanes yesterday, dropped several bombs on Montbeliard, none of which caused any damage. The aviators escaped.

The French war office gave out the following this afternoon:

"From the sea to the Oise there was nothing new during the night. It is now learned that the successful surprise attack which made us masters of two lines of German trenches to the north of Arras, northeast of Roclincourt, caused heavy losses to the enemy. We captured a bomb thrower and several hundred bombs.

"In the valley of the Aisne and in the sector of Rheims there were artillery combats in which our batteries gained the advantage. In Champagne in the region of Perthes all the ground gained yesterday and the day before has been held.

"Among the prisoners which we captured on February 16 and 17 are officers and men of the Sixth and Eighth Corps of the active army and of the Eighth, Tenth and Twelfth Reserve Corps.

"In the Argonne we have likewise maintained a gain realized in the forest of Grurie, to the south of La Fontaine Aux Charmes. We have on the other hand made some progress in the region of Boureuilles, against Hill 263.

"Our success between the Argonne and the Meuse reported in the communique of the night of February 17 made us masters of a wood to the south of the forest of Cheppy.

"From the Meuse to the Vosges

(Continued on page 7.)

DOLLAR DAY

THE DAWN OF A NEW BARGAIN DAY
THAT OUTSHINES THEM ALL AS A MONEY-SAVING EVENT

Sixty Plainfield Business Houses
Will Co-Operate to Make
WEDNESDAY, FEBRUARY 24
The Greatest Merchandising Day in the History of the City

Patronize These Merchants for The Biggest Dollars Worth Ever Offered.

Woodhull & Martin Company
Tepper Bros.
A. E. Force & Co.
Rosenbaum Bros.
J. J. Varley
Schwed Bros.
Marchant Bros.
Ideal Music Co.
Lyric Theatre
H. Werner
M. & D. Rosenthal
Samuel Rothberg
Leo Zeisel
F. W. Woolworth Co.
J. L. Bennett
Penn & Berstein
J. Sklarew
Gayle Hardware Co.
Plainfield Lace Store
Paul Collier
Chas. Kurtzman
Welsh Farms Dairy
DeMeza & Blimm
Powlison & Jones
A. K. Willett
J. R. Blair
L. Praeger
Carl Silbert
Sample Shoe House

Patronize These Merchants for The Biggest Dollars Worth Ever Offered.

Chas. L. Stanley
Marcus Hoyt
Woolston & Buckle
S. Krauthamer
K. Stuart
Leo Slonim
Shirley & Johnston
Ritz
Harry Dreier
M. Abrams
E. & W. Schloss
City National Bank
Roth & Co.
Henry Windham
S. S. Kresge Co.
E. C. Wescott
A. M. Griffen Co.
M. C. Van Arsdale
Peter Floersch & Son
J. A. Fass
Jas. C. Hansen
Ysbrand De Dood
H. P. Greenwood
Proctor & Sanderson
Daley Bros.
G. J. Weinman
Miron & Lifson
Robert Murray
Plainfield Druggists' Ass'n.

Copyright 1915 by J.F.M. N.Y.

DUNELLEN

All the Happenings of the Day In Plainfield's Hustling Suburb.

NEW MARKET TO HAVE BIG INDUSTRY

Brooklyn Iron Works to Build Large Plant There.

For the past week rumors have been current that a large factory was to locate at New Market and today they were verified by Real Estate Agent John Fedderman, announcing that he has sold the Mrs. Bessie Blackford farm on the road to South Plainfield to George W. Harris, of the firm of Harris, Silver, Baker Company, which is operating a large structural iron and steel plant at Brooklyn and will transfer their business to New Market.

Work will be started on the erection of the plant as soon as the weather permits and it is hoped that the work will have advanced to such a stage as to be able to move the business at an early date.

It is said that the firm will commence operations on its new site with a force in the neighborhood of 100 men. As additional factories are erected more men will be taken on until the employment list will total between four and five hundred.

The Blackford farm will give the works a frontage of 1,600 feet on the Lehigh Valley Railroad.

JOHN FEDDERMAN EFFECTS SETTLEMENT IN SUIT

John Fedderman has received a settlement in the case in which he sued the Watchung Investment Company for the commission amounting to $142.50 alleged to be due him on the sale of the company's house to Mrs. Annie Rinehart, through the John P. Fenner agency on August 31. The case was heard before Judge Woodbridge, in the District Court, at New Brunswick, on December 31. The plaintiff was represented by Assemblyman George L. Burton and the defendant company by Walter L. Hetfield, Jr., of Plainfield. The sum and substance of the case was this: The defendant company contested the payment of the commission on the ground that the plaintiff was in no way responsible for the sale while the plaintiff on the other hand produced a contract showing that the house had been placed in his hands for sale and then endeavored to show how he had worked the sale up. The jury after deliberating a few minutes brought in a verdict of $130 and costs against the defendant company.

The case was appealed on January 9 and the defendant company given ten days to file a brief of facts. On the expiration of the ten days a continuance of fifteen days was asked and granted. At the end of the fifteen days the defendant company decided to go no further with the appeal and a proposition was made by their attorney to Mr. Fedderman which was accepted.

James J. Dawson, principal of the public schools at South Amboy, was entertained by Harold O'Neil, of Washington avenue, over the week-end.

Louis Feldman, the North avenue shoe dealer, spent yesterday in North Plainfield attending to important business.

Miss Rita Brokaw, who teaches in the Whittier School, is recovering slowly from her trying illness. She has been ill for the past four weeks.

Mrs. C. B. Mattis, of Washington avenue, and Mrs. Walter S. Craig, of New Market road, spent yesterday in New York.

Charles Cregar's dancing class, which on account of the special dances that have been held in the local theatre has not been meeting on the regular night for the past two weeks, will resume the old schedule this evening.

Mr. and Mrs. Theodore W. Day, of Dunellen avenue, are on a trip to Washington.

William B. Smith, of Caldwell, a former resident of New Market, was a visitor in the borough yesterday.

Charles Wyckoff and son, William, of Front street, visited Mr. Wyckoff's sister, Miss Margaret Lett, of New York city, yesterday.

Emanuel Appert, who has been making his home at the residence of former Mayor William Wyckoff for the past five years, moved to New York, yesterday.

Miss Mabel Noyes, teacher of manual training in the local schools, has returned from Copenhagen, N. Y., where she was called two weeks ago by the serious illness of her father. Miss Noyes left her father slightly improved.

SPRAINS HER ANKLE.

Miss Edna Burdick, teacher of the Third grade of the Whittier School, sprained her ankle at her home on Prospect avenue, Tuesday morning, and has been unable to teach her class. Miss Grace Parker, of Second street, is substituting for Miss Burdick.

SELLING PEANUTS.

The pupils of the various grades of the schools are selling peanuts in an endeavor to raise money for the purchase of talking machine records. Although the sale only started yesterday they have sold over 100 quarts. They have 250 quarts to sell altogether.

The George Naylor house on Orange street, formerly owned by Peter Ratti, has been rented through the John Fedderman agency to Ralph Sabin, of New York, who has taken possession.

Miss Mabel Bennett, who teaches in the Lincoln School, visited her parents, Mr. and Mrs. Frank Bennett, at Bloomfield, over the week-end.

Mary Pfeister, daughter of Mr. and Mrs. Philip Pfeister, of Front street, has the measles.

Miss Florence Smalley, daughter of Street Commissioner and Mrs. I. V. Smalley, who is suffering with muscular rheumatism, is better.

Mrs. John Moynihan, of North avenue, who suffered a stroke on Tuesday morning, is very low.

Mrs. George W. Churchill, of Washington avenue, who has been ill since last Thursday, is better.

Dr. Thomas J. Hogan is reported as being very ill and his relatives and friends are manifesting grave concern over his condition.

TURKEY SUPPER.

The postponed turkey supper of the Y. P. S. C. E. will be held on Friday evening, March 12.

ELECT SCOUT LEADERS.

Scout Troop No. 1, held a meeting in the Presbyterian chapel on Tuesday evening, at which time Harold Seal and DeWitt Swackhamer were elected patrol leaders. Other business was the decision to take a long hike on Washington's Birthday. The Scouts will leave the borough at 8 o'clock in the morning. They will be in charge of Assistant Scoutmaster Adam Dealaman.

TO PLAY TWO GAMES.

Scout Troop No. 1 will play two games of basketball on the Presbyterian court this evening. The main game will be the regulars vs. the North Plainfield High School freshmen, and the other game will be between the seconds and the Allies, of Plainfield High School.

TABLETS ARRIVE.

Two tablets have been received by the Board of Education to be placed in the walls of the new Lincoln School. One of the tablets bears the inscribed names of the members of the Board of Education and the other the names of the contractor and subcontractors. Two mistakes have been made in the spelling of the inscribed names and the tablets will be returned for correction.

'Plains & Fanwood.

The postponed meeting of the Boy Scouts will be held in the lecture room of the Baptist church tonight. The subject of the lecture to be given on Washington's Birthday will be announced at the meeting and instruction will be given in witchcraft to prepare the boys for the examinations to be held the last of the month.

The February meeting of the Ladies' Sewing Circle of the Willow Grove chapel was held in that edifice yesterday afternoon. The time was spent sewing and later the committee in charge served tea.

Mrs. Harry P. Robinson entertained the members of the Ladies' Aid Society of the Episcopal church at her home on North avenue, yesterday afternoon, for the weekly meeting. The business session was followed by sewing.

One of the most successful events in Scotch Plains in a long time was given in Excelsior Hall, last night, when a "Lunchbox Social" was conducted under the auspices of the "Old Guard" of the Jr. O. U. A. M. The hall was crowded with dancers during the forepart of the evening and when the auctioning off of the lunch boxes prepared by the wives of the members began some lively bidding resulted and a considerable sum was realized to bear the expense of new uniforms for the "Guard."

The borough library will be open tomorrow night between the hours of 7:30 and 8:30.

Holy baptism will be administered at the 11 o'clock morning service in All Saints' Episcopal church on Sunday, when several new members will be received into the church.

William Strong, of Martine avenue, is on an extended business trip in the Eastern States.

Mrs. E. J. Reeder, of Martine avenue, is slowly recuperating from a severe attack of plural pneumonia.

Exercises appropriate to Washington's Birthday will be conducted in the various classrooms of School No. 1 tomorrow noon.

Miss Ethel Gennis, of Brooklyn, has returned home after a short visit with her aunt and uncle, Mr. and Mrs. Frederick Sherwood, of Martine avenue.

Miss Bertha Clifford, of the township, has returned from visiting her uncle in Columbus, Ohio, for several weeks.

The choir of the Episcopal church meets at the home of Mrs. J. Hudson Thompson tonight.

The weekly meeting of the Lend-a-Hand Society of the Baptist church will be held in the parlors of the church tomorrow afternoon.

Warrenville.

Mr. and Mrs. John C. Cooper entertained the Coontown Ladies' Aid at their home Tuesday night. Fifteen dollars was realized and a good time was enjoyed by all. A feature of the evening was the distributing of keys and hearts, the men receiving keys and the women the hearts. The men had to find the heart that fitted the key which he had. Several selections were sung by Mrs. John Miller, Mrs. John Cooper, Eugene Bowers and the Rev. George Bowers. The next social will be held at the home of Mr. and Mrs. Henry Williams, of Mountain boulevard.

Gerald Bowers, while playing on the school grounds yesterday, fell and sprained his wrist. He was taken to the home of Mrs. John Cooper, where she dressed it. Later he was taken to a doctor.

Miss Anna Conlan, of Pennsylvania, who has been visiting Mrs. W. Howard Toms, will return to her home this week.

The Misses Vera and Dolly Paulson, of Brooklyn, will spend the week-end with Miss Minnie Steffens, of Mt. Bethel.

The Christian Endeavor Society of the Mt. Horeb Methodist church held an entertainment in the church Tuesday night.

The Kline Realty Company expects to build two bungalows on the farm recently purchased from George Wilson.

Miss Emma Zwiner, who has been staying with Miss Kate Hulick, of Maple Cottage, for the past seven years, has taken up her residence in Lakewood, N. J.

Miss Stella Butler, of Plainfield, spent the week-end with her parents.

Watchung.

The Ladies' Aid Society held its regular monthly meeting Tuesday afternoon in the Mary E. Wilson Memorial Union church. Mrs. William W. Demler, the president, presided at the meetting, which was largely attended. Plans for an apron sale are being made.

Miss Linda Bartels, who has been spending some time with Mrs. Silas Winans, has returned to her home.

Elaborate plans are being made for the twenty-fifth anniversary of the dedication of the Mary E. Wilson Memorial Union church, on Sunday and Monday, when there will be special programs. On Sunday morning, Rev. Dr. Edward G. Read will preach; Sunday afternoon will be devoted to addresses by those present twenty-five years ago, including Edwin L. Bonney, Rev. Dr. C. L. Goodrich, Rev. Dr. Cornelius Schenck and others. A special musical program will be given in the evening. A reception and social will be given Monday evening.

Bound Brook.

The semi-monthly meeting of the Young Men's Association was held in the chapel on Tuesday night, when three new members were received, making the total membership thirty-eight. Tickets for the second annual minstrels were given out. Mr. Hayes, of Roselle Park, is coaching the Y. M. A. boys.

The annual meeting of the Washington Camp Ground Association will be held in the Congregational church on the evening of Washington's Birthday. Rev. Dr. Fosdick, of Montclair, will deliver the address.

Whitehouse

William Cadmus has returned to Newark after a visit to Mr. and Mrs. Samuel Daggett, of East Whitehouse.

The Ladies' Aid Society of the Methodist Episcopal church of Centreville, will hold an oyster supper Tuesday evening at the residence of Mr. and Mrs. Daniel H. Hall.

Mr. and Mrs. William Cole, of Burnt Mills, have returned after a visit to Mrs. Cole's parents, Mr. and Mrs. David Lindabury, of Centre.

An entertainment will be given in Bonnell's Hall, at Whitehouse Station, February 26 and 27, under the auspices of the Ladies' Aid Society of the Reformed church. A play, "The Deestrict Skule at Blueberry Corners," will be presented. There will also be musical numbers by Miss Ethel Smith and William P. Catlin, Jr., and a short sketch by the Misses Ruth Hall and Ada Buck.

Mrs. Augustus C. Durling has returned to Whitehouse Station after a visit to her parents, Mr. and Mrs. Henry M. Sovereign, of Lebanon.

The young people of the Reformed church of Lebanon, will hold a sociable in the chapel Monday evening.

Mr. and Mrs. William Hann and son, Herbert Hann, of Readington, are visiting Mr. and Mrs. Sylvester

STYLISH SR RELIABLE

YOU want your Church, Lodge, School or Association to win the beautiful Library in the Voting Contest. Here is your opportunity to get a tremendously large vote with a small expenditure of money.

Rothberg's Clothing Store, with four other leading stores, will give you 100 votes with every 10-cent purchase, or 1,000 votes with every $1.00 purchase THURSDAY, FRIDAY and SATURDAY.

These votes will not be counted until the contest is closed—so get busy—buy what you want these three days and total a large vote.

Our Removal Clearance Sale gives you the benefit of exceptionally good values in "Most Things Men Wear" at very low prices.

Suits and Overcoats $7.75, $10.45, $13.75, $16.45.

Shirts 39c, were 50c

Shirts 79c, were $1.00

Shirts $1.13, were $1.50

Shirts $1.38, were $2.00

ROTHBERG'S

STEIN-BLOCH SMART CLOTHES

"Most Things Men Wear."

214 West Front Street

We Issue Votes for the Contest.

SPECIAL

For Friday and Saturday

With Every $2.00 Cash Purchase 1 Regular 25c can Crisco Free.

1 pkg. Uneeda	4c
1 lb (Reg. 25c) Coffee	20c
1 lb Rona Cocoa	20c
1 lb Hershey's Cocoa	16c
1 small pkg. Quaker Farina	8c
2 pkgs. S. U. Biscuit	11c
2 pkgs. Mother's Oats	18c
1 pkg. Cream of Wheat	14c
2 tall cans Evaporated Milk	15c
½-gallon can Maple Syrup	75c
1 can Corn, Peas, Tomatoes	25c
1 bottle (reg. 15c) Catsup	12c
2 cans (reg. 15c) C. R. Salmon	25c
2 pkgs. Golden Rod Soap Powder	7c
3 cans Dutch Cleanser	25c
6 cakes (all 5c) Soap	25c

C. O. SMITH

Cor. 4th and Liberty Sts.

Telephone 1346.

NEW JERSEY CENTRAL

TRAINS LEAVE PLAINFIELD.

For New York—2:10, 3:41, 5:05, 5:40 (5:52 except holidays), 6:27, 6:55, 7:22, (7:26 except holidays), 7:41, 7:44, (7:55 except holidays), 7:58, 8:12, 9:30 (except holidays), 8:36, 8:42, 8:59, 9:29, 9:53, 10:26, 11:27, 12:12 p. m.; 12:34, 12:58, 1:44, 2:25, 2:39, 2:55, 3:12, 4:01, 4:13, 4:36, 5:39, 6:25, 6:47, 7:41, 8:27, 9:27, 9:30, 10:15, 10:36, 11:43 p. m. Sunday—2:10, 3:41, 5:40, 7:23, 7:58, 8:52, 9:34, 9:49, 10:37, 12:12 p. m., 12:29, 12:58, 1:28, 2:09, 2:15, 2:55, 3:17, 4:29, 5:34, 7:14, 8:13, 8:27, 8:35, 8:39, 9:27, 10:21, 10:38 p. m.

For Newark—5:08, 6:27, (7:05 through train to Newark), 7:41, 8:36, 9:29, 10:26, 11:42 a. m., 12:34, 12:58, 1:44, 2:39, 2:55, 4:13, 4:36, 5:39, 6:25, 6:47, 7:41, 8:27, 9:30, 10:36 p. m. Sunday—7:23, 8:52, 9:34, 10:37 a. m., 12:29, 12:58, 1:28, 2:09, 2:55, 3:17, 4:29, 5:34, 7:14, 8:13, 8:35, 8:39, 9:27, 10:38 p. m.

For Easton, Bethlehem, Allentown and Mauch Chunk—5:18, *8:20, 9:44, 11:27 a. m.; 2:00, 5:24, 5:44, (6:59 to Easton) p. m. Sunday—5:19, *9:44 10:57 a. m.; 1:58, 5:44, 7:05 p. m.

For Wilkesbarre and Scranton—5:18, 9:44 a. m.; 5:44 p. m. Sunday—5:19, 10:57 a. m., 5:44 p. m.

For Red Bank, Long Branch and Asbury Park, etc.—3:41, 8:12, (9:53 a. m. Red Bank), 11:27 a. m., (12:34 Saturday only), (12:58 Red Bank only) (3:12 Red Bank only), 4:13 6:25, 8:27 11:43 p. m. Sundays—3:41, (7:58 Red Bank only), 8:52 a. m.; (9:40 Red Bank only), (2:17 Red Bank only), 3:17, (8:13 Red Bank only), 8:35 p. m.

For Atlantic City—3:41, 9:53 a. m. (12:34 Saturdays only), 3:12. Sunday—9:40 a. m. 2:15 p. m.

For Philadelphia—6:38, 7:39, 8:45, 10:43, 11:33 a. m., 12:42, 1:54, 2:45, 5:13, 6:44, 8:07, 9:46, 10:08 p. m., 1:20 a. m. Sunday—3:19, 8:45, 9:39, 9:57, 10:39, 10:43, 11:41 a. m., 12:42, 1:44, 2:45, 3:42, 4:39, 4:56, 5:39, 6:29, 6:44, 8:47, 9:46, 10:55, 11:54 p. m. 1:20 a. m.

For Baltimore and Washington. Daily—8:45, 10:42 a. m., 12:42, 2:45, 6:44 p. m. Sundays—Mount Holly Charter, 8:45.

—Compare the COST of holding tenantless property with the cost of enough advertising to rent it—and decide the matter in a business way.

—It pays to use the advertising columns of The Press.

at the home of Miss Olive Haberle, in Mountain avenue, Tuesday afternoon. Eight tables were in play.

Miss Marjorie Osgoodby, of Hackettstown, has been a guest of Miss Stillwell, in North Bridge street.

German Valley. and Chester

The Young People's Society of the Chester Congregational church held a New England supper in the local chapel last night.

A son was recently born to Mr. and Mrs. Robert Quail, of Chester.

Last Friday and Saturday nearly all icehouses about Chester were filled with six-inch ice from Crystal lake, near the village. Over thirty teams did the carting.

Mrs. E. Cristy Welsh, of German Valley, is recovering from illness.

Miss Lydia Runyon is spending a week with her sister, Mrs. David Swartz, of German Valley.

Mrs. William Tilloton, of Creamridge, is visiting Mr. and Mrs. Elmer C. Searles, Sr., of Chester.

Miss Gladys A. Carlisle, of Chester, is spending several weeks with Mr. and Mrs. Frank Lewis, of Irvington.

Hunterdon County.

Mr. and Mrs. Charles Adams, of Scranton, Pa., spent the week-end with their son-in-law and daughter, Mr. and Mrs. William Sell, of Hampton.

David Gerard, of Hampton, is recovering from illness.

Mrs. Anna Lance, of Hampton, is spending some time with her daughter, Mrs. William Kuhns, of Anthony.

The trustees of the Musconetcong Valley Presbyterian church held a chicken supper last night.

High Bridge-Califon.

Mrs. Abbie Potter, of Califon, is spending a week at Drakestown.

Having rented his farm to William H. Lance, of Mt. Lebanon, Calvin Slater will sell his stock and implements at public sale.

Mrs. Mary Potter, of New York, is visiting J. Nelson Potter at Mountainville.

Alvah Ammerman is dangerously ill from appendicitis at his home in Church street, Califon.

Under the auspices of the congregation of the Cokesbury Methodist Episcopal church a Martha Washington tea will be held Friday.

After spending four weeks at Chester in the interest of the Lebanon Telephone Company, Miss May Eakley has returned to High Bridge.

Mrs. Lewis Applegate is ill at the home of her parents, Mr. and Mrs. Hezekiah Philhower, Main street, Califon.

Miss Alice Rose and Miss Elinor Rathbun, of East Orange, are visiting at High Bridge.

Westfield.

Eugene Hanford has been appointed to the Board of Assessors in place of Isaac Seeley, resigned. Mr. Seeley holds the office of county sealer of weights and measures.

Plans are out for a new trunk sewer in the local system to be built next spring and to cost about $18,000.

Robert Plaut, of Rahway, owner of land in Clark township through which Robinson's brook runs, has notified the Council that unless the sewer effluent is kept out of the brook an injunction will be applied for.

New Providence.

William T. Hickson, of Springfield avenue, Mountain View Park, is in Boston for several days.

Miss Lucille Jackson returned to Plainfield Monday after visiting her parents, Mr. and Mrs. Albert E. Jackson, of Springfield avenue.

Rev. William H. Evans, pastor of the Methodist church, is ill at the parsonage from quinsy sore throat.

Miss Bessie Wilcox returned to Millburn Monday after spending several days with her parents, Mr. and Mrs. William E. Wilcox, of Union avenue, New Providence township.

Miss Olive Bogart has returned to her home in Gillette after spending several days in Brooklyn.

George Zimmerman, of Brooklyn, has concluded a visit to Mr. and Mrs. Joeph Sohl, in Springfield avenue, Berkeley Heights.

Mr. and Mrs. William Samson returned Monday to their home in Passaic street after visiting Mrs. Samson's sister, Mrs. James Sayre, of Mendham, for several days.

Mrs. Daniel G. Webster and sons, William and Robert, spent the week-end in Cranford with Mrs. Webster's mother, Mrs. James Riker.

Miss Edna Lamb resumed her duties Monday as a teacher in the borough schools, after having been absent because of illness.

Miss Mildred Doty, of South Orange, is visiting her aunt, Miss Eliza Doty, of South street, Murray Hill.

According to the official compilation of averages of attendance in the schools of the various municipalities in Union county for January, the New Providence township schools stood third in the county, the per cent. of attendance for the township being 89.436. For the previous month New Providence township stood fourteenth.

Miss Grace E. Shimer, departmental teacher of grammar and language in the New Providence township schools, will address the teachers of the "North Union Group" at the group meeting tomorrow afternoon in Springfield. Miss Shimer's topic will be "The Use of the Textbook." The New Providence borough and township teachers, sixteen in all, will attend.

Mr. and Mrs. Frank C. Shaffer, of Plainfield avenue, Berkeley Heights, have been entertaining the following guests for several days: J. Wesley Assmor, of Brooklyn; Miss Etta Ehrlers, of Jamaica, Long Island; Miss Julia Brant, of Harrisburg, Pa.; John Shaffer, of Brooklyn, and Mr. and Mrs. Louis Weigold, of New York. All are accomplished musicians, and they gave an informal concert at the Shaffer home Saturday evening.

THE PLAINFIELD THEATRE

Feature photoplays based on famous successors of the legitimate stage will hold the boards at the Plainfield Theatre every afternoon and night of next week, with the exception of Saturday, when "Twin Beds" will play a return engagement. The picture announcements are as follows: Monday and Tuesday, Gladys Hanson in Clyde Fitch's great play, The Straight Road;" Wednesday and Thursday, Annette Kellerman in the nautical novelty, "Neptune's Daughter;" Friday, Frank Richmond in the highly entertaining drama, "The Man from Home." Harry Hastings' "Tango Queens," direct from the Columbia Theatre, New York, is the offering at the playhouse this afternoon and tonight. Tomorrow and Saturday the attraction will be the five-part photoplay, "The Man from Mexico," with John Barrymore in the title role. An additional number tomorrow will be the continuation of the great serial, "The Trey of Hearts," the continued story which has set the whole town talking. Popular prices prevail at the Plainfield Theatre during all picture engagements, and the program provided gives the best money's worth in town.

Harry Hastings' "Tango Queens" is the offering at the Plainfield Theatre this afternoon and tonight, being presented by the Harry Hastings Amusement Company in a brilliant offering of the latest craze in burlesque. Hastings' "Tango Queens" is the latest addition to the Columbia circuit of burlesque theatres, and is classed as one of the best shows that the "wheel" contains. It is principally a laugh-producing show, but there are plenty of dance numbers and melodies scattered throughout the action to please the senses while one is resting between the gales of laughter. The chorus, which contains some twenty beauties, is one of the big features.

The "Tango Queens" has a notable cast, headed by Tom Coyne, the ever-popular comedian, and Princess Ozara, the sensational Egyptian dancer, whose offering, "Ten Minutes Among the Pyramids," is a decided novelty, and will be seen for the first time here. Others in the cast are Harry Harvey, who works opposite Coyne in the laugh-producing lines; Mabel Leslie, the well-known prima donna; Jack Martin, Kahn and Nugent, Lena Daley, Mildred Delmonte and Mlle. De Vere. Completing this notable array of talent the chorus is especially attractive and given the most bewitching costumes ever designed for burlesque. As one of the scenes is a bathing pavilion, it is easy to imagine the latitude permitted in the preparation of the wardrobe for this scene.

Y. W. C. A. NOTES

The wardrobe which the association is working on for the Panama Exposition is very nearly completed. The articles will be on exhibition in the association the latter part of this month before being sent to the headquarters in New York.

The Glee Club will meet next Wednesday night, instead of Monday night, owing to the fact that Monday is Washington's Birthday.

The swimming and dressmaking classes will meet as usual on Monday night.

GOSPEL ADDRESS.

The gospel address to be given by Samuel Ridout, at 209 East Front street, at 8 o'clock this evening, will be on "The Coming of the Lord in the Light of the Scriptures and Present Conditions." The subject will be "The Close of the Present Day of Grace."

Hann, of North Branch.

Miss Addie VanDoren, of Neshanic Station, is spending a few days with Mr. and Mrs. Elmer Sutphen, of Readington.

The public school at Union, near Pottersville, is closed for two weeks because of an epidemic of scarlet fever.

Willian Lane, of Centreville, is visiting Mr. and Mrs. Elbert C. Lane, of Readington.

Miss Emma Wilson, of Morristown, is spending a week at her former home at New Germantown.

J. E. LeBeaf has purchased the house in East Whitehouse now occupied by Charles Lutes, from Asa Sahms.

Flemington.

Rev. Howard H. Brown, pastor of the Baptist church, gave an illustrated lecture on "The American Indian," in the church Tuesday night.

Howard Southwick has returned from a visit to Forrest Barrass at Jersey City.

Rev. and Mrs. William Hollinshed are visiting Mrs. A. F. Young, at Elizabeth.

Andrew Bellis is spending a week at Oradell.

Miss Nellie Hoffman and Miss Margaret Hoffman have returned to Newark after spending a few days with their parents, Mr. and Mrs. Janson S. Hoffman.

The congregation of the Presbyterian church at Reaville passed resolutions Sunday favoring the passage of the local option bill.

The Men's Club of the Baptist church will hold its mid-winter banquet tonight. The club will have charge of the weekly prayer service Friday evening.

Somerville

Mr. and Mrs. Louis P. Gaston, of West High street, have left for Jamaica, where they expect to spend a month.

Mr. and Mrs. Alfred Renskorf have returned to their home in Altamont place, after spending two months in New York.

Judge and Mrs. Clarence Case have returned from Lambertville, where they have been guests of Mr. and Mrs. Philip Case.

Mrs. Robert Jeffertt is visiting at New Haven, Conn.

The Young Woman's Auxiliary of the Somerset County Hospital Association held a five hundred party

HEARN

Fourteenth Street New York West of Fifth Avenue

FRIDAY, AS USUAL, BARGAIN DAY

That Line Tells the Whole Story of the Day!

Everywhere.....BARGAINS!

BARGAINS made by our Pre-Inventory Clearance Prices.
BARGAINS made by Friday prices to close out small lots and surplus.
BARGAINS made by New Spring Goods at Friday Reductions.

ALL AS ADVERTISED—USHERS WILL GIVE ANY DESIRED INFORMATION.

Friday Opportunities In } SUITS, COATS, DRESSES, ROBES, SKIRTS, &C.

Women's Tailored Suits—Broadcloths, cheviots, serges, poplins, gabardines, velvets and velveteens; also broadtail cloth—black and best colors—late season models—many fur trimmed—
Were $15.98.....NOW 7.95
Were $17.98.....NOW 9.75
Were to $21.98.....NOW 12.75
Were to $25.98.....NOW 14.75
Were to $35.98.....NOW 19.75
Were to $55.98.....NOW 29.75
FINER TO 39.75 Were to $89.98

Women's Navy and Black Serge Skirts—circular model—with and without pockets and yoke—all lengths and bands, including extra sizes—regularly $3.49.....2.45

Women's Tailored Coats—velours, plushes, zibelines, broadcloths, boucles and mixtures—best colors and black—many models—
Were $6.98.....NOW 2.95
Were to $10.98.....NOW 5.75
Were to $12.98.....NOW 6.75
Were to $19.98.....NOW 9.75
Were to $24.98.....NOW 11.75
Were to $29.98.....NOW 14.75
FINER TO 29.75 Were to $65.98.
All Furs at Clearance Prices.

Women's Dresses—soft satin, also serge and velvet combinations—several models—black and good colors—were $9.98 to $12.98.....4.98

Red Ticket Lots of Women's Negligees, crepe de chines, challes, French Flannels and Albatross—choice models practical colors—
Were to $7.98.....NOW 2.95
Were to $11.98.....NOW 4.95
Were to $15.98.....NOW 6.95

Friday Opportunities In } BLOUSES MILLINERY

Women's Lingerie Blouses—Voiles—organdie vestees or borero jacket effects—with embroideries and laces—low collars—reg. $2.98.....2.00

Crepe de Chine Blouses—white and flesh—plain and embroidered—high stocks or lace frills—long sleeves—reg. $4.98.....3.79

Women's Tailored Hats—Spring models—plain and fancy straws—with and without silk combinations—black and smart colors—flower, fruit and ribbon trimmed, also a few with quills or fancy feathers—reg. $4.48.....Friday 2.98

Friday Opportunities In } WOMEN'S AND CHILDREN'S MUSLIN UND'W'R

Nainsook Corset Covers—with pretty laces and emb'y—reg. .35.....19

—Nainsook Corset Covers—trim'd with laces and emb'y—reg. .59.....39

Muslin or cambric drawers—tucks and hemstitching or wide emb'd value .39.....18

Women's Drawers—Jemb'ies, tucks or fancy lace—reg. .49.....39

Women's Nightdresses—Amifrench—scalloped neck and sleeves—lace and emb'y medallions—value .69.....48

Women's Nightdresses—dozen styles—round, V or high neck—val. .89.....69

Nightdresses—over twenty models—elaborately or neatly trim'd—value $1.29.....94

Women's White Petticoats—fancy laces or wide emb'y—reg. .98.....69

Red Ticket Lot Women's Petticoats—handsomely trim'd—val. $2.25.....1.49

Nainsook Combinations—drawer or skirt—lace emb'y and ribbon—value .89.....69

Nainsook Combinations—fancy trim'd yoke, trim'd skirt or drawers—reg. $1.39.....94

Women's Lawn Dressing Sacques—prettily figured—belted—value .59.....39

Women's Knit Petticoats—broken assortment—were $1.49.....98

Women's Knit Vests—gray only—were .98.....To clear .69

Women's Knit Corset Covers—short or long sleeves—were .49 and .59.....39

Girls' Cambric Drawers—1 to 12 yrs.—tucks and hemstitching—were .15. .9

Girls' Flannelette Pajamas—4 to 14 yrs.—clear stripes—reg. .49.....37

Girls' Bath Robes—Jacquard blankets—light and dark—were $2.25.....1.38

Children's Sweater Coats—good colors—plain weave—pockets—were $1.49.....98

Friday Opportunities In } MISSES' WEAR BABIES' WEAR

Red Ticket Lot of Misses' Suits—novelty cheviots—late Winter models—navy and brown—sizes 14 to 18—were $15.98.....7.50

Clearance of Little Children's Dresses—ginghams and chambrays—various styles—to 6 yrs.—reg. .98.....68

Little Children's White Dresses—slightly soiled—lawn and nainsook—different models—sizes to 6 yrs.—reg. .79 and .98.....50

Little Children's White Dresses—French, Russian and yoke—lawn and nainsook—to 5 yrs.—reg. .49.....39

Clearance of Babies' Skirts—reg. .29.....19

Infants' Wrappers and Nightgowns—were .39.....To clear .19

Little Children's Sweaters—staple colors—were .98.....69

Friday Opportunities In } SILKS AND DRESS GOODS

Yard Wide Poplins—Brocaded and Roman stripes—reg. .69.....45

Yard Wide Shantungs—Natural, tan and colors—value $1.25.....98

32-inch Washable Silk Duck—white with colored stripes. Special .98

Yard Wide Silk Poplins—Evening and street colors, also black—value .75.....59

40-inch Charmeuse—white, cream, black and colors—were $1.49.....1.25

40-inch Crepe de Chines—white, cream, light and dark colors, also black—value $1.25.....98

35-inch Messalines—desirable street and evening colors and black.....79

40-inch Crepe Meteors—popular dull finish—light, medium and dark colors, also black—value $1.75. .1.49

42-inch Novelty Granite Suitings—all wool—tan, Belgian blue, cadet, navy and other fashionable shades; also black—worth .59.....39

54-inch Storm Serges—all wool—navy and black—98 ct. value.....79

40-inch Crepe Poplins—all wool—full line of Spring colors—elsewhere .79.....69

Friday Opportunities In } LINENS, TOWELS, WHITE GOODS, TOWELLINGS

Mercerized Table Damask—64-inch—fully bleached—stripes and florals—reg. .49.....Friday.. .35

After Dinner Cloths—Turkey red—2 yds. long—fringed—reg. .79.....59

Imp't'd Barnsley Crash Towellings—bleached—bordered—reg. 12½.....8½

Huck Towels—17x32—bleached—hemmed—borders—reg. .11. Friday 7

Clearance of Turkish Towels—23x42—red borders—reg. .29.....22

Novelties in Crepes, Dimities, Swisses, Poplins, Repps, Piques—also 39-inch Voiles, Lingeries and Flaxon—extra value.....19

36-inch Long Cloth—12 yd. pce.—value $1.59.....1.45

Hearn's Goodwear Nainsooks—12-yd. pce.....SPECIAL..1.79

Friday Opportunities In } VARIOUS DEPTS.

Clearances of Mourning Veils—
Were $1.98.....1.49
Were $1.49.....98
Were $1.29.....89

Chiffon Veils—can also be used as scarfs—
Were $2.25.....1.79
Were $1.98.....1.39
Were $1.29.....89

Beaded Garnitures—jet, bugle and combination—were .49 to $2.98—Now .29 to 1.98

Clearance of wide Ribbons—satins, moires and taffetas—plain colors and Dresdens—23 and 25 ct. value .20

Odd Lengths of Ribbons—all kinds and all colors—reg. .19 and .23—to clear.....12

Women's Linen Hdkfs.—emb'd corners—slightly soiled—reg. 25. .19

Men's and Women's Initial Hdkfs.—pure linen—broken assortment—9 cts. each—½ doz. .50

Women's Collars—Flare, flat and roll—embroidered organdies and Plauen laces—white and ecru—were .29.....18

Women's Kid Gloves—two clasps—soft skins—black, white and tans .69

Red Ticket Lot—Women's Gloves—cashmere and fleece lined taffeta—reg. .69 and .75.....49

Clearances—Lace Flouncings—shadow, emb'd net and fancy cotton lace—
Were .98.....69
Were $1.49.....98

Remnants of Laces—all kinds and widths—at 1-3 and ½ regular prices.

Men's Muslin Night Shirts—collarless—emb'd front—fast colors—size 15 and 16—were .39.....29

Men's Domet Night Shirts—collar attached—wide and long—were .49.....38

El-Rado—superfluous liquid hair remover—reg. .50.....39

Red Fountain Syringe—No. 2—two hard rubber tubes—rapid flow—reg. .79.....49

Infants' Sets—ivory tint—hand painted—four pieces—reg. $1.49. .98

Silver Plated Serving Spoons—Rogers triple plate—reg. $1.5.....95

Rogers Triple Plated Salad Sets—lined box—reg. $2.98.....2.25

Clearances Steel Knives and Forks—fancy handles—reliable make—reg. .12 and .15.....6

Clearances of Hair Ornaments—barrettes, combs and hairpins—engraved and studded—many styles—values .29 and .49...15

German Silver Mesh Bags—fine, close links—Persian silk or kid lined—value $2.50 and $2.98....1.50

Clearance of Novelty Jewelry—Bars, Brooches, Handy Pins, etc.—value .29.....15

Black Union Taffeta Umbrellas—26 and 28 inch—plain and trim'd handles—reg. $1.49.....1.19

Tea Cloths—Renaissance or Cluny lace effect—were $3.49 to $3.98..2.75

Friday Opportunities In } MUSLINS COMFORTABLES PILLOWS

36 inch Muslins—Fine bleached or heavy unbleached—worth 7¾.....4¾
36 inch Bleached—Finer—worth 9¾. 5½
42 inch Bleached—worth 9.....6½
45 inch Bleached—worth 10¾.....7½

Pillow Cases—
42x36—worth 10½.....6½
45x36—worth 11½.....7
50x36—worth 12½.....8
54x36—worth 13½.....9
72x90 Sheets—neat centre seam—worth .39.....26

Absorbent Cotton—16 oz. cartons—worth .29.....19

Feather Bed Covers—Bleached and unbleached—full and three-quarter sizes—with button—worth $1.79.1.00

Fig'd Silkoline Comfortables—full size—sateen border—reg. $1.49.....1.00

Mixed Goose Feather Pillows—new stock—herringbone ticking—
20x28—worth $1.09.....74
22x28—worth $1.29.....89
24x30—worth $1.49.....94
26x30—worth $1.69.....1.05

Friday Opportunities In } CURTAINS DRAPERIES COUCH COVERS, &c.

Clearance of Lace Curtains—Irish Point, Marie Antoinette, Point Arab and Novelty Nets—2 to 5 pair lots—were $6.98.....4.98

Another Lot French Net, Fine Nottingham, Imported Scrim and Irish Point—were $4.98.....2.98

Tapestry Couch Covers—extra wide—Oriental colorings—were $1.69..1.29

Tapestry Couch Covers—Kashgar rug designs—value $2.79.....1.98

Reversable Tapestry Couch Covers—Oriental rug designs—value $3.98 and $4.98.....2.98

Armure Table Covers—
1 yd. squares—reg. .69.....49
1½ yd. square—reg. .98.....69
2 yds. square—reg. $1.49.....98

Plain and Fancy Scrims—double borders—plain or Colonial centres—value .19.....11

Double Bordered Scrims—plain centre—value .25.....15

Macramette Borders—dainty boudoir designs—value .29 .19

Impt'd Curtain Madras—45-inch—small or large designs—with or without double borders—value .39 and .49.....29

Mfrs. Samples of half and full length Curtains—French net, Nottingham and Irish Point—each.....19 .29 to .49

Clearance of 50-inch Velours—for furniture or draperies—best colorings—value $2.50 to $4.00...1.48

Novelty Scrim Curtains—lace inserts—deep hem or lace edge—centre Valance, white or Arabian—
Value $1.00.....79
Value $1.39.....98
Value $1.69.....1.39

French Net Bed Sets—large Renaissance centre panel, corner motifs—one of a style—value $5.98.....$3.98
value $6.98 and $7.98.....4.85
value $9.98.....6.98

Friday Opportunities In } RUGS SHADES FLAGS

Red Ticket Lots—Royal Wilton Rugs—
9 x12 ft.—value $45.00.....29.98
8.3x10.6 ft.—value $39.00.....29.98
6 x 9 ft—value $27.98.....19.98

Axminster Rugs—Sanford's Smith's and other well known makes—
11.3x15 ft.—reg. $45.00.....39.00
9 x15 ft.—reg. $39.50.....34.50
11.3x12 ft.—reg. $27.00.....22.98
9 x12 ft.—reg. $25.00.....18.69
7.6x 9 ft.—reg. $16.98.....12.98
6 x 9 ft.—reg. $12.98.....9.98

Wilton Velvets—seamless—
10.6x13.6 ft.—reg. $29.98.....24.98
11.3x12 ft.—reg. $27.98.....22.98
10.6x12 ft.—reg. $25.00.....17.98
9 x12 ft.—reg. $19.98.....15.69

Smith's Axminster Rugs—
36x60 inch—reg. $2.98.....1.94
27x50 inch—reg. $1.98.....1.44
18x34 inch—reg. $1.29.....79

Holland Window Shades—6x3 ft.—all tints—reg. .29.....22

American Flags—All Wool Bunting—5x8 ft.—value $3.25.....2.50

Friday Opportunities In } BLANKETS FLANNELS LININGS

Jacquard Eiderdown Cloths—two and three tone combinations—reversible—light and dark—elsewhere .33 and .37.....19

Domet Flannels—heavy weight for infants and children—value 8½.. 6¼

Silk Emb'd Flannels—scalloped or hemstitched—elaborately emb'd—.49

Heavy Cotton Fleece Blankets—white and colors—regularly $1.19 and $1.29.....89

Cal. Wool Blankets—white, gray and plaids—for three-quarter and large beds—special.....3.98

Fine Cal. Lamb's Wool Blankets—white and various colors—for large size beds—value to $9.00.....5.98

Mercerized Sateens—black and colors—regularly .24.....Friday .17

ROGERS SOUVENIR SPOONS N.Y. State—N.J. State—Each } 9 Cts.

Identical quality as those offered elsewhere at 11 to 15 cts.
Wm. A. Rogers (Limited) stands for reliability.
A guarantee certificate given with every Spoon.

Specially Good Friday Luncheons (4 Courses) 38 cts.—11:30 A. M. to 2:30 P. M.

No Mail or Telephone Orders for the foregoing.

Plainfield Daily Press

LESLIE R. FORT.....Managing Editor

Published Daily except Sunday, by the PLAINFIELD PRESS COMPANY, 105 North Avenue.

Entered at the Plainfield, N. J., Post-office as Second Class Mail Matter.

TELEPHONE PLAINFIELD 1200.
Private Branch Exchange connecting all departments.

Two cents a copy. Ten cents a week. $5.00 a year in advance. Delivered by carrier or by mail. No extra charge for papers mailed to points in the U. S. and Canada.
Any subscriber failing to receive a single issue will confer a favor by notifying the business office.
Advertising rates mailed on application.
Copy for change of Advertisement to ensure change for same day must be at the office by 9:00 a. m.

FEB. 18TH IN HISTORY.

1546—Died, Martin Luther, church reformer, ager 63. Was street singer in youth, translated the Bible, a task of 13 years, and shook the papal throne to its foundation.

1652—Died, at Rome, Gregorio Allegri, music composer, who wrote "Miserere," still used in churches. The Gregorian Chant is named for him.

1815—President Madison signed the treaty of peace with England.

1853—Emperor Francis Joseph barely escaped assassination.

1861—Jefferson Davis inaugurated President of the Confederate States of America, at Montgomery, Ala.

1863—Southern newspapers indignant over peace propositions of the French minister of foreign affairs., declared their only peace commissioners were Lee and his fellow generals.

1867—Maximilian and the French army entered Quaretaro, Mexico.

1871—The powers recognized the Republican Government of France.

1887—United States Senate passed an anti-polygamy bill.

1904—Lord Roberts retired from the office of commander in chief of the British army.

1914—Congress passed bill for construction of Government railroad in Alaska.

Plainfield, N. J., Feb. 18, 1915.

IMPROVING POLICE SERVICE.

Plainfield's police department is equipped with a call-box system that should be brought up-to-date in the immediate future to meet the demands of the municipality. When the present system was installed, at the time of the erection of the present headquarters, provision was made only for call-box reporting, there being no "calling" facilities. Frequently the desk man at headquarters desires to get into touch with a copper on a certain beat and under present conditions he is forced to dispatch an extra man to notify the one sought. This requires the stationing of an extra man at the police station night and day, and it is a well known fact that men are none too plentiful, especially at night.

Perth Amboy and other nearby towns have recently installed a system of modern police signalling, that has proven highly successful and could be added to the present signal board at a comparatively small expenditure. At night a red light is flashed at points along a patrolman's beat to notify him that he is wanted. The officer seeing the red light then calls headquarters. In the day-time a siren whistles replaces the light. This siren can be heard for some distance, and the officer hearing it knows that he is being sought.

The system now in use here makes it impossible for headquarters to notify a patrolman that he is needed, and sometimes a wait of nearly an hour is entailed before he calls headquarters. There is no means by which he can be attracted unless another officer is sent from headquarters to hunt him up.

CONGRESS AND THE EXECUTIVE.

When summoned with others into the presence of the Chief Magistrate recently, in order to take part in a White House consideration of a bill before Congress, Senator Clapp, of Minnesota, is reported to have told the President, as soon as the bill was mentioned, that he "could not discuss the matter" and to have "intimated clearly his disapproval of Executive interference in legislative matters."

Moses Edwin Clapp may be an intellectual pygmy beside Woodrow Wilson or may not. In any case he has set an excellent example to the other members of the legislative branch of the government. While it is possible to understand a weary and burdened President's desire to expedite the passage of a favored bill by every means he regards as legitimate, we must not lose sight of the fact that the Constitution has ordained three separate and co-ordinate departments of the Federal government and that the Executive is thereby stopped from active participation in legislation, his power of veto being his only recognized resource when he wishes to control the action of Congress.

Unquestionably there is need in our time of a limitation of the Executive's activities to the Constitutional functions of his office and a restoration of the original balance of power among three co-ordinate departments of the Federal government. The tendency toward Executive aggression at the cost of the co-ordinate powers dates back far beyond Woodrow Wilson's time. It has been a gradual growth of years, and it may be said to have reached the greatest extreme yet witnessed when Theodore Roosevelt put a treaty with San Domingo into operation months before the Senate knew of its existence, gave the Steel Trust permission to absorb the Tennessee Coal and Iron Company, and "took Panama and then let Congress debate."

Perhaps the growth of this tendency has been due less to the desire to dominate on the part of personally powerful Presidents than to the willing subservience of patronage-seeking representatives in the Senate or House and to an increasing disposition among the people themselves to look to a single strong man at Washington as the means of securing desired reform. However that may be, the tendency toward Executive aggression is a distinctly unwholesome one, involving danger to the very life of our existing institutions.

Rumor has it that the councilmanic fire committee is contemplating motorizing one of the present pieces of horse-driven fire apparatus. When the trouble the department has experienced in a previous case is taken into consideration, the report, if true, is surprising. The headquarter's chemical was motorized two years ago and the city has been compelled to pay out large sums on several occasisons for repairs. Making over a second-hand piece of apparatus so that it will serve the city economically and efficiency is a problem that looms up as being well nigh unsolvable, and it would probably prove more satisfactory in the end to wait until sufficient funds are forthcoming for the purchase of a new and modernly equipped vehicle for fire-fighting purposes.

Former Mayor Newton B. Smalley, in his interview in the Daily Press last night, had some things to say about the economy and efficiency bills now before the Legislature. It is true that the former Mayor is an "interested party," as it were, for the Riparian Commission, of which he is a member, would be legislated out of office and he would lose a nice salary with none too arduous duties to earn it. At the same time he hit the nail squarely on the head when he spoke about the possibilities for economy in the State House. While many of the departments are running with forces which are only large enough for their work, there are others that employ entirely too much help for the amount of work done.

The contributing editor for Saturday will be a new comer to Plainfield, but one who is by no means a stranger, for in the few months he has been here he has made hundreds of friends. His subject will be a timely one of interest to all of our readers.

JUNIOR'S GUESTS ENJOY AN EVENING WITH CARDS

The Junior Club of the Jr. O. U. A. M., conducted a very successful progressive euchre and pinochle party in Junior Hall, on East Front street, last night. The attendance was about 100, and twenty tables were used in the play. All the games were hotly contested and the winners of the various contests had to use "science" to make their points. The prizes awarded were as follows: First prize, euchre, Mrs. Latourette and Harry Thomason; second prize, euchre, Mrs. Switzer and W. J. Hartpence. First prize, pinochle, Mrs. Sutton and Frank Legge; second prize, pinochle, Miss Enander and Andrew Palmer. Refreshments were served in conclusion.

The committee which arranged and had charge of the affair was composed of Albert Snoden, chairman; C. J. Sheats, W. J. Hartpence, Thomas Leacock, John Kliner, Charles S. Wilson and Frank Farnam.

—RECRUITS TO THE RANKS of classified advertisers are coming all the time. And they are winning "the victories of peace" every day.

Next Week Demonstration of Standard Sewing Machines

Third Week of the FEBRUARY FURNITURE SALE

Next Week Demonstration of Standard Sewing Machines

Buy now and save something worth while. By paying a deposit, your selections will be stored and delivered at your convenience.

February Prices on Bed Outfits.
$8.50 Outfits, now $6.95
$11.00 Outfits, now $8.95
$13.50 Outfits, now $10.95
$21.00 Outfits, now $18.95
$25.00 Outfits, now $21.95
$29.50 Outfits, now $25.95

February Prices on Dining Tables.
$29.50 Tables, now $25.95
$22.50 Tables, now $18.95
$19.50 Tables, now $16.95
$14.98 Tables, now $11.95
$12.98 Tables, now $10.95
$9.50 Tables now $8.45

February Prices on Library Sets.
$39.50 3-piece Sets, now $35.95
$35.00 3-piece Sets, now $30.95
$27.50 3-piece Sets, now $24.95
$22.50 3-piece Sets, now $19.95

February Prices on Couches.
$42.00 Couches, now $38.95
$23.50 Couches, now $19.95
$16.50 Couches, now $13.95

February Prices on Brass Beds.
$35.00 Beds, now $31.95
$29.50 Beds, now $25.95
$26.50 Beds, now $22.95
$24.50 Beds, now $19.95
$19.50 Beds, now $14.95
$16.98 Beds, now $10.45

February Prices on Buffets.
$42.50 Buffets, now $38.95
$39.50 Buffets, now $34.95
$28.00 Buffets, now $24.95
$26.50 Buffets, now $22.95
$19.50 Buffets, now $16.95
$16.50 Buffets, now $14.95

February Prices on Library Tables.
$11.00 Tables, now $9.95
$9.50 Tables, now $7.95
$6.50 Tables, now $4.95
$4.00 Tables, now $2.95

February Prices on Morris Chairs.
$22.50 Morris Chairs, now $18.95
$19.50 Morris Chairs, now $17.95
$15.00 Morris Chairs, now $12.95

February Prices on Dressers and Chiffoniers.
$49.00 Pieces, now $44.95
$39.00 Pieces, now $34.95
$32.50 Pieces, now $28.95
$29.50 Pieces, now $25.95
$23.50 Pieces, now $19.95
$14.50 Pieces, now $12.45

February Prices on Mattresses.
Cotton and Cotton Felt Mattresses, direct from Kentucky at about two-thirds their actual value:
$8.00 Quality, now $5.95
$10.00 Quality, now $7.50
$13.00 Quality, now $10.75
$16.00 Quality, now $12.50

February Prices on Hall Racks.
$20.00 Hall Racks, now $17.95
$16.50 Hall Racks, now $14.95
$15.00 Hall Racks, now $12.95
$13.00 Hall Racks, now $11.45

February Prices on Ladies' Desks.
$11.98 Desks, now $9.95
$9.50 Desks, now $8.45
$7.98 Desks, now $5.95

BUY RUGS NOW AT SPECIAL FEBRUARY PRICES

Axminsters, French Wiltons, Royal Wiltons, Colonial Art Rugs, etc.

A Spring Millinery Special

A new lot of Untrimmed and Ready-to-wear Hats in satin and silk and straw combination; $3.00 to $5.00 values **$1.00**

The Red Figures Are the February Furniture Prices

Woodhull & Martin Co.

PROFIT SHARING COUPONS WITH ALL PURCHASES.

The Red Figures Are the February Furniture Prices

BAPTIST WOMEN HOLD A RALLY

National Officers of Foreign Missionary Society Speak at Gathering Here.

INSPIRING ADDRESSES

Mrs. Helen B. Montgomery and Mrs. Henry W. Peabody Tell of Progress of Missions—Rev. Dr. A. C. Baldwin Also Speaks.

An audience of more than 300 women, representing the various missionary societies of the city and vicinity, attended a missionary rally held in the First Baptist church yesterday afternoon, the affair being arranged under the auspices of the Women's Missionary Circle of the First Baptist church, to hear Mrs. Helen Barrett Montgomery, president, and Mrs. Henry W. Peabody, vice-president, of the American Baptist Foreign Missionary Society, who are making a tour of the country in the interest of foreign missionary work.

Rev. Dr. Philip B. Strong, pastor of the church, opened the service, following a prayer-meeting held in the lecture room of the church, and Rev. Dr. Birney S. Hudson, pastor of the Park Avenue Baptist church, read the Scripture lesson and offered prayer.

Mrs. Martin I. Cooley presided and gave a brief address of welcome to those present. The addresses of the afternoon were greatly enjoyed, both Mrs. Montgomery and Mrs. Peabody holding the attention of their listeners throughout as they told of the great work done in the East by the missionaries.

Mrs. Montgomery, Mrs. Peabody and their two daughters took the trip a year ago, visiting many of the Oriental countries and the mission stations in each. The work being done in Egypt and India was told in a graphic way by Mrs. Montgomery. The beautiful faith in Christ and deep work of the women and hunger for learning is raising Egypt up. India is a world in itself, having a population of 350,000,000 people, with twenty different languages. Christianity is making great strides in India, although the prejudices and customs of the nations had to be combatted, such as poverty, child marriage, perpetual widowhood and seclusion. India is a nation of men born from a nation of children, and these evils are a part of their religion which had to be overcome. Hinduism is one of the principal evils they have had to overcome. There are women in America, women of high society, who are dabbling in Hinduism. President Elliott, on his return from India, said, "Hinduism is spiritually nauseating." Mrs. Montgomery especially dwelt on the Christian school in India and the marvelous system of education. The natives are very quick to learn, and the only illiterate class of people is mostly among the nobility and those in seclusion. India needs leaders, women of high training, and Mrs. Montgomery urged the American women to unite and help their sisters in the Orient. It is wonderful to see those girls how they love the gospel and the church and their enthusiasm.

Mrs. Peabody went on from India and told of the progress the missions are making in China, the Hawaiian Islands and Japan. The Chinese girls have a tremendous strength of character, and China wants her youth educated, and is sending many to this country to be imbued with its ideals.

Following the afternoon meeting tea was served in the lecture room. Mrs. Arthur M. Harris and Miss Ida Yerkes poured, and they were assisted by a number of young women of the church. This afforded an oportunity for those present to meet Mrs. Montgomery and Mrs. Peabody.

The services were continued in the evening, when Rev. Dr. Arthur C. Baldwin, associate secretary of the American Baptist Foreign Missionary Society, made the address. He said that there were three things that a church must be to be successful, that is self-governing, self-supporting and self-propogating. He said that it is God alone who can convert a nation, it being the duty of the church and its missionaries to sow the seed.

Dr. Baldwin told of the work being done by missionaries in India, China and Japan, and emphasized the importance of evangelism and education, especially among the natives in these foreign countries, so that they will be able to assist in the mission work. He said that it was a traveling man's business to make people buy goods, and it is also the business of missionaries to reach the unconverted and bring them to Christ. The speaker made a strong appeal for continued support of the mission work, telling briefly of the great needs for the coming year.

COMING EVENTS.

TODAY.
Robert Weyh, Jr., Lectures at High School on "California and the Panama Exposition of 1915."
Recital at Park Club.
Elks' Reception.
Loyal Daughters' Bible Class of Hope Chapel Annual Dinner.
Vaudeville at Proctor's.
"The Tango Queens" at Plainfield Theatre.

TOMORROW.
Building Trades Council.
Valentine Basket Supper at First Baptist Church.
Annual Meeting of Missionary and Aid Society of Warren Chapel.
Miss Mead Lectures on "China."
Vaudeville at Proctor's.
Photo-plays at Plainfield Theatre.

SATURDAY.
Company K Fair.
Vaudeville at Proctor's.
Photo-plays at Plainfield Theatre.

MONDAY.
Plainfield Typographical. Union Dance. Sebring's Auditorium.
Co. K Fair.

TEMPERATURE REPORT.

The temperature report from The State Trust Company today is as follows: 9 a. m., 29 degrees; 11 a. m., 40 degrees; 1 p. m., 43 degrees.

SHERIFF'S SALE.

Elizabeth, Feb. 18—Cornelia J. Rockfellow, complainant, was the purchaser yesterday, at a sheriff's sale of a plot of land at the southeast corner of North avenue, near Rock avenue, Plainfield, owned by Jeannette D. Wiegand and her husband, George Wiegand. The price was $1,000.

—Write a better "To Let" advertisement than is printed today, and see how quickly you'll find a tenant.

TAPS FROM THE GAVEL.

MEETINGS TONIGHT.

Unity Lodge, No. 102, K. of P.
Noah Dove Encampment, I. O. O. F.
Watchung Council, Knights of Columbus.
Washington Camp, No. 30, P. O. S. of A.
Iona Council, No. 14, Degree of Pocohontas.
Franklin Council, No. 41, Jr. O. U. A. M.

Report of the proceedings at the Knights of Pythias Grand Lodge convention held at Trenton, yesterday and today, will be submitted at the meeting of Perseverance Lodge, Knights of Pythias, tomorrow evening.

Four candidates were initiated and received the first degree last evening at the meeting of Manitonomo Tribe, No. 118, I. O. R. M.

Abraham Lincoln Chapter, I. C. S. Fraternity, will conduct a stated meeting this evening.

The sewing bee under the auspices of Lydia Chapter, Order of Eastern Star, will be held tomorrow afternoon in Masonic lodge rooms in the Babcock building. Worthy Matron Mrs. Krinic desires a large attendance.

PASTOR'S SON TO PREACH.

The Epworth League of the Monroe Avenue M. E. church will hold its monthly business meeting tonight and will be followed by a social. The pulpit of the Monroe Avenue church, Sunday morning, will be occupied by the pastor's son, Rev. Edward F. Randolph, pastor of St. James M. E. church, Philadelphia. The Ladies' Aid Society of the church is preparing for a birthday social to be given on Thursday evening, February 25. A fine musical program is to be one of the features.

—FIRE STRAIGHT AT YOUR TARGET with your classified "ad," and you'll score more hits than misses!

—It's hard to be an optimist on the day your tenant leaves. But prompt recourse to classified advertising will soon set things to rights again.

AMUSEMENTS. AMUSEMENTS.

PROCTOR'S THEATRE

EVERY DAY
AUTHENTIC WAR PICTURES
Direct from the Front
By Roy Chandler, Official Photographer.
CHANGED EACH MONDAY AND THURSDAY

TODAY—
RUNAWAY JUNE
THURSDAY, FRIDAY and SATURDAY
MORE AUTHENTIC WAR PICTURES

FRIDAY—
EXPLOITS OF ELAINE
FIVE ACTS SUPREME VAUDEVILLE

SATURDAY
5 ACTS—SIX NEW PICTURES

HEADQUARTERS FOR
GIBSON'S
RYE
E. C. WESTCOTT
115 East Front Street.

Nursery Needs

There is nothing too good for the little folks. You should show the proper regard for the health and comfort of your little ones by providing the very best nursery supplies.

We buy the best and provide all the latest and most hygienic feeders and other nursery goods.

Come in and see our line.

SCHREINER BROS.
PRESCRIPTION DRUGGISTS.
Park Ave. and Second Street.

HODGE'S PHARMACY
Y. M. C. A. BUILDING.
BELLE MEAD SWEETS.
Telephone 62.

ORGANIZED 1875

THE INCOME DERIVED FROM A BANK ACCOUNT

in our Savings Department is an income on which you can always depend.

Deposit your savings here—where they will receive 4% Interest—and be protected by ample capital and surplus.

4% Interest Paid on Savings Accounts.

CITY NATIONAL BANK
PLAINFIELD, N. J.

A FRIENDLY WARNING

Watchung Ave. and Fifth St. **Telephone 760---761---762---763**

Neumann Brothers Company

Efficient and Rapid Delivery Service to All Parts of the City

Special for the Lenten Season

Imported and Domestic Packs

1-lb flat can Columbia River Salmon, can 24c
½-lb flat can Columbia River Salmon, can 14c
1-lb tall can Red Alaska Salmon, a very fine fish, can.....16c
1-lb can flat Premier Lobster, the best packed, per can.....55c
½-lb can flat Premier Lobster, the best packed, per can 30c
Japanese Crab Meat, Sui Brand, per can 25c
8-oz. can Premier Shrimp, dry packed, per can 25c
4-oz. can Premier Shrimp, dry packed, per can 15c
15-oz. can Premier Shad Roe, per can 30c
7½-oz. can Premier Shad Roe, per can 20c
13-oz. size Premier Tuna Fish, per can 25c
7-oz. size Premier Tuna Fish, per can 18c
Crosse & Blackwell's Yarmouth Bloaters, per can 35c
Marshall Kippered Herring, plain, per can 18c
Marshall Kippered Herring in Tomato Sauce, can 20c
Stuart's Kippered Herring, plain, per can 18c
Stuart's Kippered Herring in Tomato Sauce, per can.....20c
Booth Sardines in Tomato Sauce, can 20c
All the leading brands of Imported Sardines, can 16c, 25c, 30c

THE CELEBRATED NOMONA GOODS

Sardines in Tomato Sauce, can 15c
Sardines in Oil, can.....15c
Baby Mackerel in oil, can....20c
Fresh Mackerel, can 25c
Soused Mackerel can 20c
Soused Mackerel in sauce, can 20c
Kippered Herring, plain, can..13c
Fat Herring in sauce, can....15c
Boiled Cod Roe, can.....30c
Boiled Mackerel Roe, can...20c
Lunch Parte, can 30c

STRICTLY FRESH EGGS

Not over two days old 35c

APPLES

Table and Cooking.

Fancy Table Apples, per box of 112 .....$1.95
Fancy Baldwins, per bbl...$3.50
Also special price per basket.

FLOUR

Hecker's Superlative, bbl..$8.75
Pillsbury's XXXX, bbl.....$8.75
Gold Medal

FRESH VEGETABLES

List Almost Like Mid-summer.

Green Peas.
Green Beans
Boston Head Lettuce
Fresh Rhubarb
Spinach
Romaine Salad
French Endives
Cucumbers
Tomatoes
Celery
Gelery Hearts
Cauliflower
Brussel Sprouts
Water Cress

OLIVE OIL

The Best Imported Brands

And priced at exceptional value.
1-gallon can Olive Oil.....$2.85
½-gallon can $1.50
1-quart can 80c
20-oz. so-called qt. bottle....70c
10-oz. so-called pint bottle...40c

BUTTER

Rockdale Print 40c
Very Best Creamery 39c
Elgin Creamery 37c

It is not what you pay but what you get
That establishes value in printed matter.

GOOD PRINTING—PRESS PRINTING—IS A POWERFUL FACTOR IN BUSINESS BUILDING.

The right kind of printed matter strongly reinforces whatever other kind of advertising you employ.

Such printed matter is only to be had where intelligent service co-operates with skilled craftsmanship.

Press service plus Press experience and skill results in Press Printing—printing that does what it should do in business building.

THE SERVICE SHOP

PLAINFIELD DAILY PRESS
Job Printing Department
105 North Avenue

TRY A PRESS WANT AD

FREDERICK PAULDING IN A RECITAL OF "HAMLET"

Frederick Paulding in "Hamlet," at Columbus Club, Feb. 22, 8 p. m.

Frederick Paulding, whom many theatre-goers remember for his romantic "Romeo," as acted to the late Margaret Mather's "Juliet," during the famous one hundred night run at the old Union Square Theatre, New York, in 1885, will give a dramatic recital of "Hamlet" at Columbus Auditorium, on Washington's Birthday night at 8 o'clock. The proceeds from the affair will be given to local charity.

These reviews are a novelty in the way of literary entertainment, in that they combine not only the data instruction and anecdote of the lecture platform, but the dramatic interpretation of the works of the author under consideration. It is thus that Mr. Pauiding utilizes the experience and training of his long career as an actor and his association with the greatest dramatic stars of the past thirty years.

WILLIAM WENDELL ENTERS EMPLOY OF CUBAN PAPER

William Wendell, son of Mr. and Mrs. John Wendell, of Arlington avenue, left New York this afternoon on the Ward Line steamer, Morro Castle, for Havana, Cuba, where he will take a position with the La Noche Publishing Company, which issues La Noche, Havana's leading newspaper. He will serve in the capacity of assistant pressman, under William Newmiller, a former Plainfielder, who began the duties of pressman several months ago. Both Mr. Newmiller and Mr. Wendell are graduates of the Scott Press Works, which furnished a modern web press for La Noche last fall. The former installed the machinery, and after a short visit home, returned to Cuba under a three-year contract with the printing firm.

Mr. Wendell has been employed in the Scott shop for nine years, and also goes to Havana under a three-year contract. He has many friends throughout the city and borough who wish him success in his new venture, and a large delegation wished him bon voyage from the Ward Line pier today. He will arrive in Cuba Sunday and begin work Monday morning. It is conceded among the machine men of Plainfield that with two such employes as Mr. Newmiller and Mrs. Wendell, La Noche will have as capable a supervising press staff as there is in the country.

PROCTOR'S THEATRE

The absolutely authentic European war pictures which have been introduced at Proctor's Theatre as another big, daily feature, have attracted widespread local interest and are drawing many new patrons to the popular playhouse. The first series, which was presented Monday, Tuesday and yesterday, will be succeeded today by another reel displaying actual scenes that have been mentioned in the newspaper accounts as having taken place during the past month. They will be shown also tomorrow and Saturday and from now on until further notice there will be a bi-weekly service at the theatre. The Proctor photo-play program today will include the succeeding episode of "Runaway June" and the Pathe weekly. The current episode of "The Exploits of Elaine" is scheduled for tomorrow, and on both Monday and Tuesday of next week the big picture feature will be Lillian Russell's own production of "Wildfire." This play as a legitimate stage vehicle gave Miss Russell one of the greatest successes of her career and in presenting herself as a screen artist she has lost none of the charming vivacity that has made her name a byword in America. "Wildfire" is in five parts, every one of which holds the spectator with breathless interest.

—Hundreds are thinking as much about the inevitable home-hunt as about the great war. Let your "To Let" advertising help them.

NEW JERSEY'S GREATEST STORE

"A Million More In 1915"

"The Impossible Is Impossible Only Until Someone Accomplishes It"

Mail and Phone Orders Promptly Filled

HAHNE & CO.
NEWARK

Store Hours 9 to 6 Daily Saturdays Included

Tomorrow!--A Great Shoe Clearance!

2,000 Pairs of Women's Shoes Taken from Regular Hahne Stocks **{$1.35}** Including $3.00, $3.50, $4.00 and $5.00 Shoes in This Sale.

MANY E. C. BURT & CO. AND "HER MAJESTY" SHOES

—A clearance of regular Hahne stocks—with small sizes and narrow widths predominating. To those women who wear AA and A widths—and sizes between 2½ and 4½, an unusual selection is offered—and extraordinary value.

—2,000 pairs of shoes—including many of E. C. Burt & Co.'s $4 and $5 Shoes—and "Her Majesty" $3 and $3.50 shoes.

SECOND FLOOR

THERE'S A DECIDED CHARM OF STYLE AND SIMPLICITY IN THE NEW

Millinery!

—Note the New Sailors
—Note the New Turbans
—Note the New Shapes
—Note the New Blues
—Note the New Grays

AT $3.98!

—There is an unusually attractive group of trimmted hats—new trimmings, simple, yet so effective. The hats are of silk, straw and satin materials.

—Ribbons, buckles, flowers and other effects constitute the trimmings—many of these hats have the veil attached.

SECOND FLOOR.

$5 Silk Petticoats at $2.48

—$2.48 for $5 Silk Petticoats
—Trademarked Garments
—From a Famous Maker

—The best offering in petticoats we have ever had—the very best messalines, jerseys and crepe de chines—in [illegible] good colors.

—Petticoats that fasten on the side—in front—by simply snapping together four little glove clasps, which close the opening so smoothly and well that you scarcely know it is there.

The Trademark is on Every Garment and the Price Is Always $5.00.

SECOND FLOOR.

See Newark Newspapers for Further Hahne Store News

We Give and Redeem Surety Coupons

MR. COMMUTER!

YOU ARE INTERESTED IN PLAINFIELD—IT'S YOUR HOME—YOU KNOW THE ADVANTAGES GAINED BY LIVING IN PLAINFIELD.

YOU PAY TAXES TO OUR CITY, WHETHER YOU ARE A HOME-OWNER OR A "RENTER."

SOME FOLKS CALL YOU "ROOSTERS"—IT'S A MISTAKEN IDEA FOR PEOPLE TO SAY THE COMMUTERS ARE NOT INTERESTED IN THE WELFARE OF PLAINFIELD.

THE BUSINESS MEN'S ASSOCIATION ASKS YOUR CO-OPERATION IN MAKING OUR CITY A BIGGER AND BETTER PLAINFIELD—WE KNOW YOU WILL DO YOUR PART.

NOW, LET'S GET TOGETHER!

The Business Men's Association

P. O. Box 575 - Plainfield, New Jersey

MOSQUITO FIGHTERS MEET.

Atlantic City, Feb. 18.—It was no peace conference that gathered here today for the annual conference on the mosquito. In fact, it was decided that the war must go on without mercy. Not only are the big buzzers of the Hackensack, known the world over for their high efficiency in the mosquito world, doomed forever, but the messages brought to the conference indicates the death-blow has fallen on his tribe wherever found. Dr. W. C. Gorgas, surgeon general of the United States Army, who exterminated the disease-breeders from Havana and the Panama Canal zone, was one of the principal speakers today. He took for his subject the general relations of mosquitoes to mankind, and illustrated the great results from the protective measures which he introduced so successfully. Many other speakers were heard. The session will be continued tomorrow.

—Try a Press want adv.

The annual meeting of the Missionary Aid Society of Warren chapel will be held at the chapel tomorrow afternoon at 3 o'clock, at which time there will be election of officers. There will be a roll call, and each member is requested to respond with a verse of Scripture.

—Any time of worth-while property may be sold for what it is worth. There's no "impossible season" in the selling of real estate—if you are a clever classified advertiser.

IN THE SPORTING SPOTLIGHT

LOCAL FANCIER ADVOCATES FIELD TRAILS FOR SPORTING SPANIELS IN NEW JERSEY

There is now some hope that the sporting spaniel as a sporting spaniel will be fostered and encouraged in America. A. Clinton Wilmerding, of this city, one of the earliest members of the old established Spaniel Club, said last week that he had been promised certain support that ought to guarantee field trials for spaniels; and there can be no reason why these should not be as popular as the beagle trials held in New Jersey.

Those who desire to see field trials for pointers and setters are catered for by close to New York events, as Winthrop Rutherfurd has offered the advantages of his all-round sporting and game estate, Alamuchy, near Hackettstown, for the purposes of spaniel trials. It has been remarked by those who are aware of what is required for spaniel trials, that better all-round rough shooting could not be found anywhere than on the combined Stuyvesant and Rutherfurd estates that lie at the base of the Alamuchy mountains, one part of these being an immense enclosed deer park, where elk and white tail deer roam as in the wild state, beaver thrive and the ponds are alive with mallards, pintail ducks and other wild fowl. Rabbits abound; and thousands of English pheasants were reared every year until recently, and it can be well understood that the Alamuchy estates are ideal for the purposes of spaniel trials, where spaniels are required to hunt close to the guns and retrieve what is shot to them.

These spaniel trials have been of enormous service on the other side. They have regenerated the springer and working cocker spaniels, and to a certain extent they have had much to do in bringing about a spaniel of common sense build—a spaniel that is able to accomplish an honest day's work, be of much consequence and a source of pleasure and profit to his owner. Moreover, this class of spaniel is always salable.

It cannot be said that the show spaniel of today, if he be not a really first class show dog, is a marketable animal, whereas an on the leg, short in body and even curly coated broken springer or working cocker is always salable at a considerable price. The amounts that were obtained for the Eversfield springer spaniels at auction in London are not yet available, but they probably will be large, as they are working spaniels, for in Europe these dogs are recognized as worthy animals. When it is stated that the American hunting country offers every opportunity for the peculiar working powers of the sporting spaniels, and that they probably would be of much more service than the other dogs now in use, it is evident that the spaniel field trials of 1915 in the United States will not come any too soon.

Mr. Wilmerding, who regularly shoots over spaniels, said that he had some difficulty in getting support from some of the members of the Spaniel Club, who perhaps preferred not to bother with their show dogs and make working dogs of them. Many persons had not the time, and with others game was scarce, and they had not any liking for the sport of hunting. Mr. Wilmerding had, however, more hopes from men who owned working setters. Many sportsmen had begun their shooting careers as spaniel owners. Mr. Wilmerding pointed to the fact of Mr. Purcell-Llewellin's remarks in the London Field of January, 9, 1915.

"Eversfield I did not know even by sight, but as an old spaniel man myself (the spaniel was my first love and I took up the setter because it was merely the larger spaniel) and as a member of the Sporting Spaniel Society, I was always interested in the doings of the Deune spaniel." The Lewellin setter is justly celebrated in America, and here is the evidence that the man who founded this strain is still a spaniel man at heart. Referring to his spaniel days, Mr. Purcell-Llewellin was thinking of the old rough shooting days of Tregwynt.

It is said that E. Berwind Chase, of Philadelphia, a large owner of pointers and setters, and one who shoots over them besides sending them to the best shows, will take an interest in this new movement toward the introduction or putting to work the spaniel as found in North America today. It must not be forgotten that the bench show classes of cocker spaniels in the United States and Canada are larger than in any other places in the world. That they are beautiful and handsome dogs no one can deny, but it has been said that there could be more sport had out of them.

Spaniels break themselves; they require only to be restrained to make them drop to hand, wing, fur and shot. The sporting spaniel is a good tempered dog and as willing as a poodle. He can be taught to retrieve on an old stuffed skin of a rabbit indoors; he soon will recognize what is meant when he is told to retrieve a newly shot cottontail or bird when in the open. And then the dog is of real service to his owner, and the man will be even more proud of him if Beppo can win prizes in the show ring. The chief drawback to the holding of field trials of any kind is often a scarcity of game. For spaniel field trials the best of mixed shooting is desired and necessary. Happily, therefore, the offer of the Alamuchy estates has aroused the greatest enthusiasm in Mr. Wilmerding and his associates. It may be regarded as certain that once these spaniel tests have been tried in Warren county, N. J., or elsewhere, they will remain among the chief sporting competitions in America.

ARMY-NAVY FOOTBALL GAME IN NEW YORK

Arrangements completed in New York Tuesday to hold the next Army-Navy football game at the Polo Grounds, on November 27, are identical with those which prevailed when the game of 1913 was played there.

West Point and Annapolis will divide 25,000 seats, while the New York National League Club will give $24,000 from its receipts to the army and navy charitable institutions, which annually get the proceeds of the game.

Secretary Foster, of the Giants, said the club contemplates installing extra seats so that about 45,000 may be accommodated.

LOCAL ELKS' MATCH.

Plainfield Senior Elk League pinners will play in Hoboken tonight.

—It pays to use the advertising columns of The Press.

EAGLE BOWLING ALLEY
Open to the Public
17 EAST SECOND STREET
Under the management of George Miller

Wines, Liquors, Whiskeys
Domestic and Imported

FINE GRADE OF BURGUNDIES, CLARETS, SAUTERNES, PORT, SHERRY, CHAMPAGNE, AND ALL CORDIALS

Remarkable Selection of Bottled Goods
Rare Vintages of Exquisite Flavor

Ballantine's Bottled Ales and Beers

Tel. Plainfield 190 Prompt Delivery

EASTERN BOTTLING CO.
SECOND ST. AND CENTRAL AVE. PLAINFIELD, N.J.

BROWER'S POINTS WON FOR FRESHIES

First Year Aquatic Star Took First In All Swims.

The freshmen class of the Plainfield High School, had an easy time winning the first annual interclass swimming meet held in the High School pool. Lorenzo Brower, of the freshman class, was the individual star of the meet, winning first place in all the swims and taking second place in the dives. Brower won first place in the 50-yard, 100-yard and 220-yard swims. Tomlinson was the second highest point winner, coming in second in the 100-yard and 220-yard swims, and taking third place in the dives.

The results of the meet are as follows:

50-yard dash—First, Brower; second, Zeek; third, Apgar; time, 34 4-5 seconds.

100-yard dash—First, Brower; second, Tomlinson; third, Alpaugh; time, 1 minute 21 4-5 seconds.

220-yard dash—First, Brower; second, Tomlinson; third, Rosenson; time, 3 minutes 46 1-5 seconds.

Diving for form—First, Manley; second, Brower; third, Tomlinson.

Points scored by each class: First, Freshmen, 25 points; second, Juniors, 6 points; third, Sophomores, 4 points; fourth, Seniors, 1 point.

GIVEN INSTRUCTION IN USE OF GUNS

Lieut. Phillips Addresses the Members of the Plainfield Rifle Club.

The Plainfield Rifle Club, a new organization composed of Plainfield and North Plainfield High School boys, met in the armory of Co. K, Tuesday night, and were given an interesting talk by Lieut. Arthur L. Phillips, of Co. K, on the use of guns and practical instruction. There was a little shooting done by the members under Mr. Phillips' direction.

The club has not as yet joined the National Rifle Association, but probably will in the near future. The officers of the club are: President, LeRoy Apgar; vice-president, Cortlandt Fleming; secretary, Harold Miller; treasurer, Fred Chamberlain; executive officer, Clinton Berrien.

Among those who are now members are LeRoy Apgar, R. Apgar, Thomas Apgar, Chester Alpaugh, William Bird, C. Beldon, Charles Burnett, Clinton Berrien, William Barnes, Fred Chamberlain, Leslie Compton, Arthur Compton, Fred Carey, LeRoy Ellis, E. Ellinger, R. Force, Max Fullerton, Cortlandt Fleming, A. Force, D. Goldberg, M. Genison, F. Glazier, Charles Johnson, Harold Miller, L. Mills, Daniel McNamee, Warren Mumford, Bernard O'Sullivan, William Seidel, Randolph Stelle, D. Stewart, Theodore Ryder, William Victorson, C. Vail, William Vail, Solomon Weintrob, Robert Scribner and Buck Semer.

BOYS' A. A. SELECTS MANAGERS FOR PLAY

Hoyt Tomkinson Elected to Lead N. P. H. S. Tennis Team.

The Boys' Athletic Association of North Plainfield High School, at a meeting yesterday noon, appointed the managers and committees for the annual A. A. play, 'Teddy, to be presented by the association in the Park Club, March 26. The following were appointed by President Smalley: Business managers, Augustus VanDeventer and Hyman Abrams; advertising and programs, Hoyt Tomkinson and Russell Lee; property managers, Charles Roll and Roscoe VanCamp; stage managers, Tom Ball and Edson Day, music committee, Warren Townley and Ronald Conroy.

The subject of a tennis team to represent the High School was also brought up and it was unanimously voted that the A. A. support a tennis team. Hoyt Tomkinson was appointed acting captain.

P. H. S.—MONTCLAIR.

The Plainfield and Montclair High School girls' basketball teams will meet on the Ninth street court tomorrow afternoon.

—At Westfield, C. F. Wittke has the Daily Press on sale each day.

N. P. H. S. FINDS GOING TOO SWIFT IN FINAL

Rutgers "Prep" Five Sweeps Floor—Borough's Pivot Again Weak.

After having led its opponents and given a good account of themselves in the first half, the North Plainfield High School basketball team met defeat at the hands of the Rutgers "Prep" quintet, at New Brunswick, yesterday afternoon, by the score of 31 to 15.

In the opening session of the game things looked rosy for the locals who led by one point.

In the second period, however, they suffered a relapse, which enabled the home team to run away with the game. Rutgers scored ten field goals and a foul to the visitors lone basket and two fouls.

Townley played a good game for the losers, making seven out of ten trys good from the fifteen foot mark. Conroy scored two baskets and a foul. Hasbrouck, who played the pivot position for the winners, was the star of the game.

The score:

RUTGERS "PREP"

	G.	F.	P.
McGovern, f	4	0	8
Dienzer, f	3	0	6
Polland, f	0	0	0
Hasbrouck, c	5	5	15
Fleming, g	0	0	0
Goes, g	1	0	2
Anderson, g	0	0	0
	13	5	31

N. P. H. S.

	G.	F.	P.
Townley, f	1	7	9
Conroy, f	2	1	5
Day, f	0	1	1
VanMater, c	0	0	0
Abrams, g	0	0	0
Hebert, g	0	0	0
French, g	0	0	0
	3	9	15

Score by halves:

Rutgers "Prep"	10	21—31
N. P. H. S.	11	4—15

Referee, Taylor; umpire, Collier; timer, Smalley; scorer, VanDeventer; time of halves, 20 minutes.

FEMININE SPORT NOTES BY "HAB"

A new feminine basketball umpire made her initial debut before the Plainfield public, Tuesday night, in the game on the Columbus Club court. Keep the good work up "Lucy," we thing you are O. K. even if your own team did dispute your decision.

The Columbus Club court proves more popular with each game and there has also been an increase in spectators. We wonder why? Evidently the fair sex are exercising their charms.

The girls are certainly entering every line of work. If you don't believe it, take a trip to the West Front street rendezvous and you will see the fair young lassies taking up bowling, basketball and pool, and making great strides in every line of sport. Refreshments are provided by male members. They can make good sandwiches and all that, but when it comes to coffee, it might be well to get one f the ladies to help out.

ST. JOSEPH'S BOYS' PRACTICE.

The St. Joseph's basketball team, of North Plainfield, will hold an important practice in the T. A. B. Hall tonight at 8 o'clock. All members are requested to be present. The next game is with the Hope Memorial team, of Elizabeth, on Washington's Birthday night, in the local hall.

Y. M. C. A. TRIP.

The Y. M. C. A. basketball team will go to Trenton on Saturday, February 27, and meet the Central Y. M. C. A. team of that place. In the first game between these two teams on the local court the visitors were beaten by two points, and they are looking for revenge.

February 20th to 27th
the 1915 Annual
SPORTSMAN'S and TRAVEL SHOW
at the New Grand Central Palace
Lexington Ave. and 47th St., New York City.
Trap Shooting Tournaments
Fly Casting Contests
The Annual Rendezvous for American Hunters, Anglers, Campers, Explorers and Tourists.
A Real Old Fashioned Sportsman's Show
Admission 50 cents
2 18-23-24

SPORTING EVENTS FOR A WEEK.

TODAY.
Plainfield Elks at Hoboken.
Jersey City Elks at Elizabeth.
Borough One Man Tourney.
Masonic League—Jerusalem at Anchor, Washington at Essex.
Park Club Elks Match.

TOMORROW.
Montclair Girls at P. H. S.
N. P. H. S. at Summit.
Borough One Man Tourney.
Rahway Elks at Newark.

SATURDAY.
Leals at P. H. S.
N. P. H. S. vs. Summit, Saengerbund Hall.
Y. M. C. A. vs. J. and C., of New Brunswick.
Hope vs. Newark Presbyterian.

MONDAY
P. H. S. at Y. M. C. A. (morning).
P. H. Girls at N. P. H. S. (afternoon)
St. Joseph's Boys' Club vs. Hope Memorial, of Elizabeth, at T. A. B. Hall.
Hope vs. Vikings, of Tottenville (afternoon).

TUESDAY.
New York Elks at Plainfield.

WEDNESDAY.
N. P. H. S. at Somerville.
P. H. S. at Roselle.
Columbia Grammar School at Leals.

THURSDAY.
Park Club vs. Elks, at Elks' Club.
Newark Elks at Paterson.
Hoboken Elks at Jersey City.
Elizabeth Elks at New Brunswick.

SENIORS BEAT FRESHIES IN AN OVERTIME GAME

The Senior class basketball team of the Plainfield High School defeated the Freshmen class team yesterday afternoon by the score of 36 to 33. At the end of the game the score was tied at 33. In an overtime period a foul goal and a field goal won the game for the Seniors.

The line-up:

Seniors.	Freshmen.
Center	Venable
Greene	O'Donnell
forwards	
Pollock	Mills
centres	
McAfee	Kline
McKay	Butler
guards	

Score by periods:

Seniors	16	17	3—36
Freshmen	17	16	0—33

Field goals, Pollock 4, Canter 12, Greene, Venable 2, O'Donnell 3, Mills 8, Kline 2, Butler; foul goals, Canter 2, Kline; referee, Peacock; timer, Wean; scorer, Rosenson; time of halves, 20 minutes.

SPORTING NOTES

Willie Hoppe is showing his skill at Boston this week.

Johnnie Dundee and Joe Mandot will go 20 rounds at New Orleans tomorrow night.

The A. A. U. sports begin at San Francisco, Monday, when basketball events will be run off.

Jim Coffroth is going into the cycle game at Frisco, and will stage a six-day race this month.

The prices to see the Johnson-Willard match range from five to twenty-five kopeks per seat.

The racing season ended at New Orleans yesterday. Juarez and Havana are all that's left.

Carl Morris and Gunboat Smith are matched for 15 rounds at Joplin, Mo., for Washington's Birthday.

A fire-making-by-friction contest will feature the New York Sportsmen's Show. All doped tinder will be barred.

In the New York to Coney Island race to be pulled off Monday, fathers will compete against their sons.

The veteran Jack (Twin) Sullivan gets back into the ring tonight in New York, going against Jim Coffey.

The White Sox are off to the coast today. They will have 50 preliminary games as a training work-out.

Kinsella and White are matched for the first American championship contest in court tennis, to be played Saturday at New York.

Denver gets a classy mill on Saturday, when K. O. Brown and Dick Gil-

WE LOOK OUT

for your interest when you come here for new tires or other auto supplies. Don't try to sell you something that will make you sore on us. But we do try to supply you with things that will make you a friend as well as a customer, that will command your appreciation and earn your recommendation.

H. P. VOSSELLER
331 Park Ave.

Scattered Sport Gleanings

In keeping with the reputation established by local basketball managers in previous years, the Y. M. C. A. and Plainfield High School gamebookers are advertising an eleventh-hour makeshift league to decide the city championship. In view of the fact that several ball clubs have already been commanded to mobilize and the coming of spring it might be well to affix a "Rush" tag to the schedule. Interest appears to be at the zenith notch just at present and it's up to the magnates to keep it boosted on high.

As a place for sport activity the Columbus Club leads the pack just at present. The West Front street rendezvous has been harboring male and feminine athletic squads of the "57" varieties lately and its popularity increases at every turn. You've got to hand it to the "big ginks" who are handling the athletic reins in the local club for the business-like and acceptable policy being pursued.

Aquatic competition in the Plainfield High School tank yesterday brings the possibility of Plainfield becoming a prominent factor in this sport one step nearer to realization. The young huskies in the Ninth street institution exhibited some clever work in water navigation and should make a bid for interscholastic honors in the near future.

Those who have their doubts about the advisability of expending money to give the younger generation a place in which to expel surplus energy should take a trip to the High School some week-day afternoon or evening. Red-blooded young Americans spend their leisure hours cavorting about the gym floor and exercising in the tank, as young Americans should. If enthusiastic activity may be taken as a criterion, the money has certainly been spent to good advantage.

Coach Jack Fritts, of the Plainfield High School athletic forces, is rounding a team of field and track beauties into shape for the Union county meet here on Decoration Day. In view of the fact that Plainfield will get its initial taste of county competition and the calibre of athletic talent in the local institution, we look forward to the homecoming of the bacon this year.

No greater testimonial to the true North Plainfield High School spirit of good sportsmanship could be given than the tribute paid by Captain Abrams to those in charge of athletics in a rival institution. In the Daily Press office yesterday afternoon, Abrams frankly and openly admitted that his disappointment over losing the interscholastic basketball title had been somewhat healed by congratulatory remarks passed by Plainfield High School teachers following the hard-fought game on the red and blue court.

Although North Plainfield can glean some satisfaction in knowing two defeats at the hands of Leal's will mean that Plainfield will have to meet the boroughites in a deciding title match the chance is about parallel to the possibility that snow will fall on the Fourth of July. If the inevitable happens and the private school youngsters manage to turn the trick it will be high time for the red and blue squad to close up shop.

Rumor has it that Plainfield's representative basketball team is planning to enter the bowling ranks. It might be well for these misses to substitute the alley pastime for the less strenuous "basketballing" and give other deserving contingents a chance to hang up a scalp once in a while.

The local girls have rival quintets scared stiff, even as far distant as Trenton. The Trentonians are afraid to stir away from Capitol city terra firma for fear of having their reputation kidnapped.

Plainfield has recently been turned into a mecca for Elizabeth athletic forces. Two Tetsytown basketball teams and a set of pin-knights from the county seat performed here Tuesday night. A casual survey brings to light the sad news that the visitors got the lion's share of the returns.

Now that the Columbus team has succeeded in stringing up a notable victory the "clubbers" have designs on the city title. Yea, Bo! This means another summer league for basketball rooters.

Haven't heard a whimper in so long from that State copper ball league that we've begun to think the bluecoats are asleep on their beats. It's high time someone gave the policemen's league a little boost into the arena of sportdom.

Central Bottling Works
Telephone 229. Corner Somerset and Chatham Sts.
HENRY HAURAND, Prop.

Headquarters for High Grade
Beers, Wines, Liquors and Carbonated Beverages

We carry only reliable goods. Goods with a reputation. Goods that we guarantee and recommend.

Try our Leaders—Plainfield Club, (blend); C. B. W. Monogram, (blend); Elkwood Pure Whiskey, (straight); none better made.

We regret to state that we can not deliver goods in Plainfield, but if you consider quality and prices you will find it will pay you to send for them. We call for empty bottles.

TRY A PRESS WANT AD.

bert will go over the 20-round route.

Wrestlers from the Middle Atlantic States meet at Pittsburgh, Friday and Saturday. Harry Jenkins, the amateur champion, is listed.

Iowa is the latest State to boom boxing, and it is expected the lawmakers will dope out a scheme for a commission.

The catcher's mitt is a development of a brick-layer's glove, is the latest dope from the old-timers at Fall River.

The Chicago pin hitters will mow them down on Sunday in the International tournament at Minneapolis.

The promoters of the Johnson-Willard mill are having their troubles. Getting the Big Smoke to camp is nearly as hard as to convince the public Willard has a chance.

Polo ponies are now named "mounts," after the English fashion. The Pasadena tournament is under way and the Coronado tourney opens the 28th.

Count Otto Salm, the Austrian champion; George Aranyl, from France, and Willard Botsford, from England, are in the indoor tennis tourney at New York which will reach finals on Saturday.

In the Vanderbilt Cup Race next week, Burman, de Palma, Grant, Oldfield, Anderson, Cooper and other stars are entered. It will be a test of skill more than of speed, for the course at Frisco requires wonderful control.

"RUS" BEATTY STILL IN COLUMBIA'S TRACK TEAM

Although Russell Lawrence Beatty, a product of the Leal School in this city, was slated to receive his sheepskin from Columbia University last June, he appears to be still connected with the New York institution, for Coach Bernie Wefers yesterday sent Beatty's name to the manager of the intercollegiate field and track championships to be held at Madison Square Garden, March 6. Beatty, who is the intercollegiate champion in the shotput event, has been entered in this attraction and will compete for Columbia.

In his senior (last year), Beatty was captain of the Columbia team, and when his term expired Frank Brady was chosen as the head of the aggregation.

OMAHA AND SIOUX TEAMS INDIAN LEAGUE VICTORS

Two basketball games were played in the Y. M. C. A. Indian League yesterday afternoon, the Omaha and Sioux teams winning close games. The scores follow:

WAWAYANDA.

	G.	F.	P.
Krausse, f	0	0	0
Yates, f	0	0	0
Stevens, c	0	0	0
Boyle, f	1	0	2
Goss, g	0	0	0
Cuming, g	0	0	0
Dunn, g	0	0	0
Weglau, g	0	0	2
	1	0	4

OAMAH.

	G.	F.	P.
Doane, f	1	0	2
Gates, f	0	0	0
Brown, f	0	1	1
Angleman, c	0	0	0
Whtford, g	0	0	0
Elliott, g	0	0	0
	1	1	3

SIOUX.

	G.	F.	P.
Endress, f	0	0	0
Bellis, f	0	0	0
Townley, c	1	2	4
Enander, g	0	0	0
Billian, g	0	0	0
Wilson, f	0	0	0
Alexander, g	0	0	0
Kornfield, f	0	0	0
	1	2	4

IROQUOIS.

	G.	F.	P.
Kennedy, f	0	0	0
Randolph, f	0	0	0
Feaster, c	0	2	2
Purcell, g	0	0	0
Deim, g	0	0	0
Allen, g	0	0	0
Henry, f	0	1	1
	0	3	3

WHITE SOX OFF TO COAST.

Chicago, Ill., Feb. 18—The White Sox team will embark in its train de luxe tonight for Paso Robles, Cal., where the early training will begin on the 23d. Charles Comiskey, the "Old Roman," was the most enthusiastic of the bunch which gathered today at the club headquarters. Washington's Birthday will be spent by the squad in San Francisco, and all hands will watch the Vanderbilt Cup Race. Joe Benz had gone ahead to the training camp, but Big Ed Walsh is on deck, seriously declaring himself a come-back.

—Your "for sale" ad will be found and considered—probably investigated—by some of your "logical buyers."

POLOISTS TO SWARM ON COAST DURING NEXT THREE MONTHS; BIG GAMES AT EXPO

Larry Waterbury (front) in a fast polo game.

Many of the leading polo men of the United States have started for the Pacific coast, where they will take part in the contests now in progress at the Coronado Country club. A number have brought their strings of ponies with them, and upon the conclusion of the Coronado events will move up to San Francisco for the Universal series of games to be held in connection with the Panama-Pacific exposition.

JACK MARTIN GOES SOUTH WITH PHILLIES FEB. 26

Jack Martin, of this city, who is a member of the Philadelphia Baseball Club of the National League, has but one more week in these parts as he has been notified to start for the South, Friday, February 26, one week from tomorrow. According to reports eight of the Philadelphia team will leave on the steamship Apace from New York on that date. The majority of the players will go to St. Petersburg, the training camp in Florida, by rail.

Martin, who played shortstop for this club during the latter part of last season, will have to show his best in practice as he has two opponents for the shortfield position this year. They are Bancroft and Fletcher, recently purchased from the Syracuse team of the New York State League.

IS BAKER TRYING TO GET INTO PUBLICITY CLUB?

Philadelphia, Feb. 18—"Home Run" Baker, the star third baseman of the Philadelphia American League baseball team, has decided to retire from the diamond, and will not appear with the team next season, according to announcement made here by Manager Connie Mack, at a dinner of the Philadelphia Sporting Writers' Association.

Baker last year signed a three-year contract with the Athletics. Mack stated that the third baseman is not dissatisfied with the terms of this contract, but wants to devote his time to his farm in Maryland.

Baker is less than 29 years old, and has been a member of the Athletics since 1908. His batting average in that year was .307. He was the hero of both the 1911 and 1913 world's series with the New York Giants. In 1911 he knocked home runs in two games at critical periods, and in 1913 put the ball over the fence in the opening contest. Last year his batting average for the season was .366 and he made twelve home runs, but, like the other members of the team, appeared to be in a slump in the crucial series with the Boston Braves.

More than 400 diners were present at the dinner, which was given in honor of Larry Lajoie, who returns to the Athletics after an absence of thirteen years. "Wild Bill" Donovan and Pat Moran, new managers, respectively, of the New York Highlanders and the Philadelphia Nationals, were present.

WHIST TOURNEY OPENS.

Chicago, Ill., Feb. 18—The sixteenth annual mid-winter meeting of the Chicago Whist Association will begin tonight at the Hotel La Salle, and a tournament of the best players of the Middle West is in prospect. Mornings, afternoons and evenings the competition will be conducted until Monday evening.

TO SUBSCRIBERS

Subscribers to the Daily Press who are served by the route boys will confer a favor by promptly reporting to the Press office, either in person, by telephone or by mail, any negligence on the part of the route boys. Phone 1300.

COMMISSION GOV. PLAN IS FAVORED

Mayor Calkins Suggests That Council Meet Every Monday.

MORE EFFECTIVE WORK

Also Recommends That All Committees Sit In Together, Holding One Meeting After Another Until All Business Is Disposed of by Council

Mayor Leighton Calkins, in considering plans for disposing of the city's business more expeditiously and at the same time making the work of the various committees less arduous, believes that if arrangements could be made to have the Common Council meet every Monday night during the first five months and the last three months of the year, the problem would be solved. In speaking of the matter to a reporter for the Daily Press today, Mr. Calkins said that although the year is less than two months old, the Council has already held five meetings, to say nothing of the many committee meetings. Mr Calkins, of course, does not favor weekly sessions during the summer months. Explaining his ideas, he said:

"I think that the plan would make the duties of councilmen easier, and also that city business could be more promptly dispatched, if the Council would hold sessions regularly every Monday evening, at least during the first five and the last three months of the year. With the Council in session regularly on Mondays, most of the meetings would be short, and all new business, on being referred to the various committees, could be taken up by the several committees the same evening as soon as the Council adjourned.

"It is true we have only one committee room at our inadequate city building; but the committees may always have my office, and in addition there is a room occupied by the overseer of the poor which could be commandeered. City business will be much better transacted if taken up promptly. I think most councilmen would rather work from 8 to 12 on Mondays than from 8 to 10 or 11, and then for an hour or two several other evenings.

"Furthermore, as meetings are called in the discretion of chairmen, many meetings fall on nights when some committeemen cannot attend. With Monday night regularly set apart by the Mayor, Council and heads of departments, an enormous amount of good, effective work could be accomplished; and it would be an advantage having several committees at work at once, because many matters overlap.

"In fact, I am not sure that it might not be a good plan to have all committees sit in together, holding one committee meeting after another until the business is cleared off the slate. This would facilitate a conference or caucus of the whole Council, on any important matter, and do away with the many special conferences held prior to Councnli meetings. On occasions, in special matters, a committee might need to meet again, later in the week. But, as a rule, a four-hour session on Mondays would wipe the slate pretty clean."

ROBERT PIERCE SAYS SON IS IN THE WEST

But Rumor Connects Visit of Railroad Auditor With the Case.

Robert Pierce, of New Market, father of Herbert L. Pierce, whose absence from his home has caused various rumors to be circulated, called at the Plainfield Daily Press office, today, and stated that the family has been in touch with him and that he is at present in the West. The son is the president of the New Market Roller Mills Company and is proprietor of a butcher store at that place. Business is going on as usual at both places.

Rumor had it that his absence was a cause for alarm among relatives and that fear for his safety had been entertained. Nothing definite could be learned from his father concerning the probable return of the young man to New Market.

Despite Mr. Pierce's statement about his son, there are all sorts of rumors about the case, but aside from the fact that an automobile belonging to Potts & Kaufman, a Perth Amboy wholesale grocery firm, went to New Market yesterday, and took a load of goods out of the store which Pierce owned, nothing has happened as yet. Auditors were working today on the books of the Lehigh Valley Railroad, and a rumor had it that Pierce had gotten nineteen carloads of flour from the agent of the company without delivering the bill of lading, as is usually done The officials of the road would neither confirm or deny this report.

Although the father says that the son is in the West, another man connected with the Roller Mills is said to have stated that he went down East.

GIVEN A SURPRISE ON WEDDING ANNIVERSARY

About sixty friends and neighbors gathered at the home of Dr. and Mrs J. Hervey Buchanan, on Duer street last night, the occasion being the seventeenth wedding anniversary of the couple. A pleasant evening was spent in a social way and at a late hour refreshments were served. The affair was arranged by Mrs. F. W Bailey and Mrs. W. W. F. Randolph

SOLO DANCES AT RECITAL.

The recital of the popular play "Peg o' My Heart," which is to be given in the Washington School Auditorium next Monday night, under the auspices of the Public Recreation Committee, has already attracted much local attention, and indications point to a very successful affair. Admission is to be free, but children not accompanied by parents will not be admitted. A feature of the program will be interpretive solo dances, which will be given between the acts of the play by Miss Mildred Brownlee. Miss Lillian Lamson will take the part of "Peg o' My Heart."

TWO SMALL FIRES.

A slight fire required the attention of the apparatus from headquarters at 1:30 this afternoon in a vacant house on Park avenue, opposite Laramie road. The blaze was started by mechanics working in the cellar, and was extinguished with little damage resulting. A grass fire was put out on Kensington avenue this morning by the department.

WILL GO TO RAHWAY.

Old Glory Council, No. 62, D. of L., have made arrangements to go by bus to Rahway tonight to attend the combined union meeting. Delegations from Westfield, Cranford and Plainfield will be present. The bus will leave the Babcock building at 7 o'clock and any member who wishes to go is cordially invited.

VALENTINE SUPPER.

The Young People's Society of Christian Endeavor of the Seventh Day Baptist church held a valentine supper at the church last night There was a large attendance and all had an enjoyable time. The tables were attractively decorated and the whole affair was a credit to the committee in charge.

W. L. SAUNDERS PRESIDENT.

William L. Saunders, of North Plainfield, was elected president of the American Institute of Mining Engineers at the one hundred and tenth annual meeting held in New York, this week. Tuesday evening a banquet was given at the Hotel Astor and Mr. Saunders was the toastmaster.

RABBI MARTINS THEME.

Rabbi Herman L. Martin, of Temple Sholen, will take for his topic at the weekly service tomorrow night, "What is the Real Meaning of Charity."

RESCUE MISSION.

The Christian Endeavor Society of the First Baptist church will conduct the Rescue Mission services in the Madison avenue meeting rooms tonight.

William Taylor, of Fairview avenue, is detained at his home with an attack of the grip.

CHARGE FOUR WITH "WILDCAT" FRAUDS

Witnesses Say Prize Puzzle Scheme of Selling Lots Was a Fake.

James Bottenus, president of the James Realty Company, operating in the Watchung Mountain district and in "Bound Brook Manor;" Mrs. Rose Stack, one of the company's agents, and James Seifferth and H. S. Jahne, alleged employes, were up for trial yesterday, before Judge Neterer in the New York City Branch of the United States District Court, on a charge of using the mails to defraud investors.

More than a score of witnesses, many of whom live in this vicinity, and a majority of whom appeared to be of meager circumstances, were on hand to tell how they were defrauded of sums ranging from $40 to $50 by purchasing alleged fancy sub-division real estate in the Watchung Mountains. The hearing is being continued today.

BROUGHT HOME FROM WORK IN A PRIVATE AMBULANCE

Harry Conley, of 116 North avenue, was brought to his home this morning from Martinsville in an ambulance, suffering from a severe attack of intestinal indigestion. He is a bricklayer by trade, and had been working on some property at Martinsville.

The sick man was attacked with a sudden illness last night, and it was deemed advisable to remove him to his home.

SUSPECTED WIRE THIEF GIVES POLICE HIS NAME

After being put through an examination by the police, the Italian who was caught hiding in a house at East Second and Berckman streets by Sergeant Higgins yesterday as a suspected wire thief, furnished the authorities with his name and address. He is now lodged in the borough lockup under the name of Salvatore Avindora, and says he lives in an Italian settlement in North Plainfield.

The Public Service Corporation, from whom the wire is said to have been stolen yesterday morning on Mountain avenue, will appear as complainant against the prisoner in the borough police court tomorrow morning.

MRS. ELIZABETH THOMPSON DIES AT DAUGHTER'S HOME

Mrs. Elizabeth Thompson, widow of James Thompson, died at the home of her daughter, Mrs. Malachi H Watson, 963 South Second street, at 10 o'clock this morning. She had been ill for about two weeks, death being due to the infirmities of age Mrs. Thompson was a native of Scotland, but had resided in Plainfield for the past twenty-five years. Beside Mrs. Watson, she leaves one other daughter, Mrs. John Miles, of this city, and four sons, John Thompson of this city, and David, William and James Thompson, living in Scotland

The funeral will be held at Mrs Watson's home Saturday afternoon at 2:30 and will be in charge of Rev. Frederic L. Greene, pastor of Hope chapel. Burial will be made in Hillside cemetery.

FUNERAL OF MRS. KELLY.

The funeral of Mrs. Georgiana Kelly, wife of David Kelly, was held at her late home on Summit avenue at 10 o'clock this morning. The service was in charge of Rev. Dr. C. M. Anderson, and was attended by a gathering of relatives and friends. There were numerous floral tributes. The body was afterwards taken to Newark for burial in Mt. Pleasant cemetery.

ELKS' DANCE TONIGHT.

Those who enjoy dancing will be accorded a good time in the new home of the local lodge of Elks on Watchung avenue tonight, when the sixth of a series of pleasing indoor winter socials will be held. The entertainment committee in charge has arranged for a pleasant evening and Van Eps' orchestra will render the music.

DUNELLEN MAN CHARGED.

Michael T. Moynihan, of Dunellen; Francis W. Holbrook and Arthuur C. Fike, borrowers from the Roseville Trust Company, of Newark, will be placed on trial, March 3, in the Quarter Sessions Court, to face charges of conspiracy. These are three of the remaining cases resulting from the collapse of the Newark banking institution.

WILL REPAIR BRIDGES.

The Somerset County Board of Freeholders held a short meeting in Hotel Chatham, the borough, this morning, and it was decided to repair two bridges in Warren township. No other business of importance was transacted.

WAR NEWS

(Continued from page 1.)

there is nothing to report."

Rome, Feb. 18 (via London)—The correspondent of the idea Nazoniale at Cairo, says that Djemel Pasha, commander of the army which was sent against Egypt, has returned to Constantinople in consequence of a broken leg caused by an exploding bomb. It is not known whether the bomb was thrown from an aeroplane or whether it was the work of attempted assassins.

Liverpool, Feb. 18—The White Star liner Adriatic from New York arrived safely today. She encountered no hostile shipping on the trip across. The Adriatic was in touch with British war vessels throughout her trip across the Atlantic.

New York, Feb. 18—Regarding the reports from Buenos Aires that several British vessels had been sent to the bottom by a German warship, despatches from the Argentine city today indicate that the vessels sunk were the Highland Brae, 4,824 tons; the Potaro, 2,810 tons; the Hemisphere, 2,230 tons, and the Semantha, 1, 811 tons, and four masted schooner Wilfred M., 199 tons. The vessels were sent to the bottom by the German converted cruiser Kronprinz Wilhelm.

SURPRISE PARTY GIVEN TO NEWTON LAMBERT

A delightful surprise party was tendered Newton Lambert, of Westfield, at the home of Mrs. Hattie Demler, at 68 Grove street, last night. The guests gathered at the home of Miss Lillian Spencer, of 129 Grove street, and then all went down to the Demler house, where Mr. Lambert was pleasantly greeted. Each guest har a favor for Mr. Lambert and each was given with an appropriate limerick. "500" was the feature of the evening, Miss Milwood Lutz and Miss Gladys Marsh winning the first and second prizes for the girls and Dudley Green and Richard Doerer winning the first and second for the boys.

The dining room table was beautifully decorated with pink and white carnations. Dancing, games and singing were enjoyed by those present and the Misses Lillian and Helen Lambert sang a number of solos Among the Plainfielders present were the Misses Ruth Day, Gladys Marsh, Lillian Spencer, Aeta Spencer, Anna Boume, Elizabeth Smalley, and Caroline Demler; Mr. and Mrs. Ralph Taylor, Charles Boume Eugene Spencer and Joseph Chilton. The Westfielders included Richard Richar dDoerer, Dudley Green, Doerer, Charles Tice, Percy Lamber and Newton Lambert; Mission Marion Tice, and the Misses Lillian and Helen Lambert, and Miss Milwood Lutz, of Cranford.

COMB SAGE TEA INTO GRAY HAIR

Darkens Beautifully and Restores Its Thickness and Lustre at Once.

Common garden sage brewed into a heavy tea, with sulphur and alcohol added, will turn gray, streaked and faded hair beautifully dark and luxuriant; remove every bit of dandruff, stop scalp itching and falling hair. Mixing the Sage Tea and Sulphur recipe at home, though, is troublesome. An easier way is to get the ready-to-use tonic, costing about 50 cents a large bottle, at drug stores known as "Wyeth's Sage and Sulphur Hair Remedy," thus avoiding a lot of muss.

While wipsy, gray, faded hair is not sinful, we all desire to retain our youthful appearance and attractiveness. By darkening your hair with Wyeth's Sage and Sulphur, no one can tell, because it does it so naturally, so evenly. You just dampen a sponge or soft brush with it and draw this through your hair, taking one small strand at a time; by morning all gray hairs have disappeared After another application or two your hair becomes beautifully dark, glossy soft and luxuriant and you appear years younger.—Adv.

NOTICE IS HEREBY GIVEN that the partnership lately subsisting between Morgan Turton and George W. Clark, of the City of Plainfield, County of Union and State of New Jersey, under the firm name and style of Turton & Clark, has been dissolved by mutual consent on the first day of February, 1915. All debts due and owing to said partnership are to be received by William A. Coddington, at his office, 212 Park Avenue, Plainfield, N. J., who is authorized to sign receipts and acquittances therefor; and all claims and demands owing by the said partnership are to be presented to said William A. Coddington. The said Morgan Turton will continue to carry on the business at the same stand.

Dated, February 4, 1915.

MORGAN TURTON,
GEORGE W. CLARK.
2 11 3-th

NOTICE.

New Jersey Civil Service Examination Open to Residents of Union County March 3, 1915

Stationary Fireman.—Bonnie Burn Sanatorium, Union County. Salary $50 month with maintenance.

Blanks must be filed one week in advance. Communicate with the Civil Service Commission, State House, Trenton, N. J. 2-8 12 18

A. H. ENANDER

SANITARY PLUMBING, GAS FITTING, STEAM AND HOT WATER HEATING.
Contractor for Sewer Connection
136 WATCHUNG AVE.

PAINTERS AND DECORATORS.

James C. Hansen
DECORATOR
Dealer in
PAINTS—OIL—GLASS—VARNISHES, ETC.
141 East Front St., Plainfield, N. J.
Distributor of John W. Masury & Son's Pure Colors, Ready Mixed Paints, Etc.

1915 WALLPAPERS
IMPORTED and AMERICAN GOODS
C. CONOVER & CO
Decorators, Painters and Paperhangers, Window and Plate Glass.
115 Elmwood Place. Tel. 1145

To
The Home Real Estate Company.
William A. Woodruff.
Charles M. Raybert.
John H. Borman.
The United States of America.
The Plainfield Milk and Cream Company.
The Trustees of the Railway and Plainfield Monthly Meeting of Friends.
Joseph C. Allen,
and any other person, persons or corporations having any interest in the lands below referred to or any part or parcel thereof.

YOU ARE HEREBY NOTIFIED that it is the intention of the Common Council of the City of Plainfield, New Jersey, to take a part of certain lands or real estate with the appurtenances necessary to be taken, situated on East Second Street, in the City of Plainfield, from the northeasterly side line of Watchung Avenue to the southwesterly side line of Church Street, in said City of Plainfield, and to appropriate the same for said City, pursuant to the provisions of an Ordinance of said City of Plainfield, entitled, "An Ordinance to widen East Second Street from the northeasterly side line of Watchung Avenue to the southwesterly side line of Church Street," approved December 7, 1914.

The land to be taken for the widening of said East Second Street on the northwesterly side of the same from the northeasterly side line of Watchung Avenue to the southwesterly side line of Church Street, includes all that part of the property now or formerly of The Home Real Estate Company, William A. Woodruff, Charles M. Raybert and John H. Borman, which lies between the present northwesterly side line of said street as now laid out and opened, and a line parallel with the centre line of said street as established by this ordinance and distant therefrom twenty-five (25) feet in a northwesterly direction.

The land to be taken for the widening of said East Second Street on the southeasterly side of the same from the northeasterly side line of Watchung Avenue to the southwesterly side line of Church Street, includes all that part of the property now or formerly of The United States of America, The Plainfield Milk and Cream Company, the Trustees of the Railway and Plainfield Monthly Meeting of Friends and Joseph C. Allen, which lies between the present southeasterly side line of said street as now laid out and opened and a line parallel with the centre line of said street as established by this ordinance, and distant therefrom twenty-five (25) feet in a southeasterly direction.

The land to be taken and the lines of the above described portion of East Second Street, as the same is hereinabove ordered to be widened, are shown on a map on file with the City Clerk entitled "Map Showing proposed laying out and widening of East Second Street, from Watchung Avenue to a point 225 feet northeast of the centre of Washington Street, June, 1914."

YOU ARE FURTHER NOTIFIED that a meeting of said Common Council will be held in the Council Chambers at No. 149 North Avenue, in the City of Plainfield, New Jersey, on Monday, the first day of March, A. D. Nineteen Hundred and Fifteen, at eight o'clock p. m., at which time and place you will please be present, then and there, to treat with the said Common Council for said lands or real estate with the appurtenances necessary to be taken.

By order of the Common Council.

JAMES T. MacMURRAY, City Clerk.
Dated February 1, 1915. 2 4 4-th

KEEP URIC ACID OUT OF JOINTS

Tells Rheumatism Sufferers to Eat Less Meat and Take Salts.

Rheumatism is easier to avoid than to cure, states a well-known authority. We are advised to dress warmly; keep the feet dry; avoid exposure; eat less meat, but drink plenty of good water.

Rheumatism is a direct result of eating too much meat and other rich foods that produce uric acid which is absorbed into the blood. It is the function of the kidneys to filter this acid from the blood and cast it out in the urine; the pores of the skin are also a means of freeing the blood of this impurity. In damp and chilly cold weather the skin pores are closed thus forcing the kidneys to do double work, they become weak and sluggish and fail to eliminate the uric acid which keeps accumulating and circulating through the system, eventually settling in the joints and muscles causing stiffness, soreness and pain called rheumatism.

At the first twinge of rheumatism get from any pharmacy about four ounces of Jad Salts; put a tablespoonful in a glass of water and drink before breakfast each morning for a week. This is said to eliminate uric acid by stimulating the kidneys to normal action, thus ridding the blood of these impurities.

Jad Salts is inexpensive, harmless and is made from the acid of grape and lemon juice, combined with lithia and is used with excellent results by thousands of folks who are subject to rheumatism. Here you have a pleasant, effervescent lithia-water drink which helps overcome uric acid and is beneficial to your kidneys as well.

L. MORALLER & SON
WATCHMAKERS AND JEWELERS
WATCHES
CLOCKS and
JEWELRY
Fine Watch and Clock Repairing a Specialty.
219 Park Ave. Phone 444-W.

PEG O' MY HEART

By J. Hartley Manners

A Comedy of Youth Founded by Mr. Manners on His Great Play of the Same Title—Illustrations From Photographs of the Play

Copyright, 1913, by Dodd, Mead & Company

CHAPTER XII.

Ethel and Brent.

ETHEL dropped her gaze from his face and said, with the suspicion of a smile playing around her lips:

"If you had the right to make love to me straightforwardly—you wouldn't do it."

He looked at her in amazement.

"What do you mean?" he gasped.

"It's only because you haven't the right that you do it—by suggestion," Ethel pursued.

"How can you say that?" And he put all the heart he was capable of into the question.

"You don't deny it," she said quietly.

He breathed hard and then said bitterly:

"What a contemptible opinion you *must have of me!*"

"Then we're quits, aren't we?"

"How?" he asked.

"Haven't you one of me?"

"Of you? Why, Ethel"—

"Surely every married man must have a contemptible opinion of the woman he covertly makes love to. If he hadn't he couldn't do it, could he?" Once again she leveled her cold, impassive eyes on Brent's flushed face.

"I don't follow you," was all Brent said.

"Haven't you had time to think of an answer?"

"I don't know what you're driving at," he added.

Ethel smiled her most enigmatical smile.

"No? I think you do." She waited a moment. Brent said nothing. This was a new mood of Ethel's. It baffled him.

Presently she relieved the silence by asking him:

"What happened last night?"

He hesitated. Then he answered:

"I'd rather not say. I'd sound like a cad blaming a woman."

"Never mind how it sounds. Tell it. It must have been amusing."

"Amusing!" He bent over her again. "*Oh, the more I look at you and listen* to you the more I realize I should never have married."

"Why did you?" came the cool question.

Brent answered with all the power at his command. Here was the moment to lay his heart bare that Ethel might see.

"Have you ever seen a young hare, fresh from its kind, run headlong into a snare? Have you ever seen a young man free of the trammels of college dash into a net? I did! I wasn't trap wise."

He paced the room restlessly, all the self pity rising in him. He went on:

"Heavens, what nurslings we are when we first feel our feet! We're like children just loose from the leading strings. Anything that glitters catches us. Every trap that is set for our unwary feet we drop into. I did—dropped in, caught hand and foot, mind and soul."

"Soul?" queried Ethel, with a note of doubt.

"Yes," he answered.

"Don't you mean body?" she suggested.

"Body, mind and soul!" he said, with an air of finality.

"Well, body anyway," summed up Ethel.

"And for what?" he went on. "For what? Love! Companionship! That is what we build on in marriage. And what did I realize? Hate and wrangling; wrangling, just as the common herd, with no advantages, wrangle and make it a part of their lives, the zest to their union. It's been my curse."

"Why wrangling?" drawled Ethel.

"She didn't understand."

"You?" asked Ethel, in surprise.

"My thoughts, my actions!"

"How curious!"

"You mean you would?"

"Probably."

"I'm sure of it." He tried to take her hand. She drew it away and settled herself comfortably to listen again:

"Tell me more about your wife."

"The slightest attention shown to any other woman meant a ridiculous, a humiliating scene."

"Humiliating?"

"Aren't doubt and suspicion humiliating?"

"They would be a compliment in some cases."

"How?"

"They would put a fictitious value on some men."

"You couldn't humiliate in that way," he ventured slowly.

"No. I don't think I could. If a man showed a preference for any other woman she would be quite welcome to him."

"No man could!" said Brent insinuatingly.

She looked at him coldly a moment.

"Let me see—where were you? Just married, weren't you? Go on."

"Then came the baby." He said that with a significant meaning and paused to see the effect on Ethel. If it had any Ethel effectually concealed it. Her only comment was:

"Ah!"

Brent went on:

"One would think that would change things. But no. Neither of us wanted her. Neither of us loves her. Children should come of love, not hate. And she is a child of hate." He paused, looking infently at Ethel. She looked understandingly at him, then dropped her eyes.

Brent went on as if following up an advantage: "She sits in her little chair, her small, wrinkled, old, disillusioned face turned to us, with the eyes watching us accusingly. She submits to caresses as though they were distasteful, as if she knew they were lies. At times she pushes the nearing face away with her little baby fingers." He stopped, watching her eagerly. Her eyes went down.

"I shouldn't tell you this. It's terrible. I see it in your face. What are you thinking?"

"I'm sorry," replied Ethel simply.

"For me?"

"For your wife."

"My wife?" he repeated, aghast.

"Yes," said Ethel. "Aren't you? No? Are you just sorry for yourself?"

Brent turned impatiently away. So this laying open the wound in his life was nothing to Ethel. Instead of pity for him, all it engendered in her was sorrow for his wife.

How little women understood him!

There was a pathetic catch in his voice as he turned to Ethel and said reproachfully:

"You think me purely selfish?"

"Naturally," she answered quickly. "I am. Why not be truthful about ourselves sometimes? Eh?"

"We quarreled last night—about you!" he said desperately.

"Really?"

"Gossip has linked us together. My wife has heard it and put the worst construction on it."

"Well?"

"We said things to each other last night that can never be forgiven or forgotten. I left the house and walked the streets—hours! I looked my whole life back and through as though it were some stranger's." He turned abruptly away to the windows and stayed a moment, looking down the drive.

He Impulsively Stretched Out His Arms, Embracing Her.

Ethel said nothing.

He came back to her in a few moments.

"I tell you we ought to be taught—we ought to be taught, when we are young, what marriage really means, just as we are taught not to steal, nor lie, nor sin. In marriage we do all three—when we're ill mated. We steal affection from some one else, we lie in our lives, and we sin in our relationship."

Ethel asked him very quietly:

"Do you mean that you are a sinner, a thief and a liar?"

Brent looked at her in horror.

"Oh, take some of the blame!" said Ethel. "Don't put it all on the woman."

"You've never spoken to me like this before."

"I've often wanted to," replied Ethel; then she asked him, "What do you intend doing?"

"Separate," he answered eagerly. "You don't doctor a poisoned limb when your life depends on it; you cut it off. When two lives generate a deadly poison, face the problem as a surgeon would—amputate."

"And after the operation—what then?" asked Ethel.

"That is why I am here facing you. Do you understand what I mean?"

"Oh, dear, yes—perfectly! I have been waiting for you to get to the point."

"Ethel!" and he impulsively stretched out his arms, embracing her.

She drew back slightly, just out of his reach.

"Wait." She looked up at him quizzically. "Suppose we generate poison? What would you do—amputate me?"

"You are different from all other women."

"Didn't you tell your wife that when you asked her to marry you?"

He turned away impatiently. "Don't say those things, Ethel; they hurt."

"I'm afraid, Christian, I'm too frank. Am I not?"

"You stand alone, Ethel. You seem to look into the hearts of people and know why and how they beat."

"I do—sometimes. It's an awkward faculty."

He looked at her glowingly. "How marvelously different two women can be! You—my wife!"

Ethel shook her head and smiled her calm, dead smile: "We're not really very different, Christian. Only some natures like change. Yours does. And the new have all the virtues. Why, I might not last as long as your wife did."

"Don't say that. We have a common bond—understanding."

"Think so?"

"I understand you."

"I wonder."

"You do me."

"Yes—that is just the difficulty."

"I tell you I am at the crossroads. The finger board points the way to me distinctly."

"Does it?"

"It does." He leaned across to her. "Would you risk it?"

"What?" she asked.

"I'll hide nothing. I'll put it all before you—the snubs of your friends; the whisper of a scandal that would grow into a roar; afraid to open a newspaper, fearing what might be printed in it; life at first in some little continental village, dreading the passers through, keeping out of sight lest they should recognize one. No. It wouldn't be fair to you."

Ethel thought a moment, then answered slowly:

"No, Chris, I don't think it would."

"You see I am a cad—just a selfish cad!"

"Aren't you?" and she smiled up at him.

"I'll never speak of this again. I would have spoken now—only—I'm distracted—completely distracted. Will you forgive me for speaking as I did?"

"Certainly," said Ethel. "I'm not offended. On the contrary. Anyway, I'll think it over and let you know."

"You will, really?" he asked greedily, grasping at the straw of a hope. "You will really think it over?"

"I will, really."

"And when she sets me free," he went on, "we could, we could"— He suddenly stopped.

She looked coolly at him as he hesitated and said, "It is a difficult little word at times, isn't it?"

"Would you marry me?" he asked, with a supreme effort.

"I never cross my bridges until I come to them," said Ethel languidly. "And we're such a long way from that one, aren't we?"

"Then I am to wait?"

"Yes; do," she replied.

(To be continued.)

VELVET AND SILK CREPE.

Turkey seems to have served as the inspiration for this unusual gown. Both in line and coloring is this the case. A jacket in bolero effect shows between its edges at the front just a piece of chiffon blouse beneath, a wide band of Oriental embroidery outlines the neck—this with brown, gold and red predominating. This same embroidery serves as a girdle, which is merely a wide loose band hanging well out from the figure, from which depends a tunic of the crepe in copper color. The sleeves and blouse are of copper-colored chiffon, the jacket of brown velvet.

CAL. NIGHT IN WASHINGTON.

Washington, Feb. 18—Tonight is California night in Washington, when a big banquet will be held to celebrate the opening of the Panama-Pacific Exposition. Hon. Franklin K. Lane, Secretary of the interior, will preside, and the Senators and Representatives from the Golden Gate will be speakers.

Of Interest to Women and the Home

Glimpses of Married Life

BY MRS. EVA LEONARD

"Nell, I have spent a whole half hour looking for a paper I left on my desk," said Dick one Sunday morning. "I wish you could bring yourself to let the stuff on my desk alone."

"I did not destroy anything," and Nell hurried to the bedroom to aid in the search. "Every paper is in the right-hand drawer. Why don't you file them away? Then you could find them."

"I bought this desk and cluttered up the bedroom with it because I could see that papers could not be piled on the library table, and——"

"Oh! even a man can see that," laughed Nell.

"Well, a man surely fails to see why he must spend half the valuable time he has for a piece of work looking for material his wife has tucked away somewhere. I wanted it right where I left it, so I could go on with my work without loss of time."

Dick was going over the papers again with his wife's help and their united efforts failed to bring it to light.

"Look in the paper basket," suggested Nell. "Papers were blowing all over the room yesterday. Your beautiful system fails to provide for airing the room, and I like my bedroom to look as neat and orderly as the living room."

"This everlasting order gets on my nerves." Dick was pawing in the basket trying to discover something that resembled the missing paper. "It is not there," he announced belligerently. "I guess I made a mistake in not getting a closed desk, so I could lock it up to prevent its being dusted, and then perhaps I could keep my important papers."

"I surely wish you had; it would have been easier for me. I am held responsible for papers I haven't touched. You have a clutter of all sizes and colors of papers, many of them loose, on top of your desk. They get brushed off, blown off, and destroyed, and as I am the only one in the house, I did it. That desk surely is a trial. Move it out and look behind it," she suggested, as Dick plumped the basket down on the floor after the unsuccessful search.

"It is so heavy I can't move it to clean behind it."

"That's fortunate. I'll rig up a secret pocket back there where you can't molest things."

"Now, see here, Dick Morton," Nell turned on him with flashing eyes.

"There, there, keep your shoes on, dear," he interrupted patronizingly. "It's my turn to be up in the air, for I am the one inconvenienced. We mustn't both fly the track at once, you know. It delays traffic too much.

"Oh, here's the blooming thing. I had tumbled down behind the desk."

"The country's saved," said Nell, fervently.

"And the honor of the lady of the house is vindicated," added Dick.

"Now, Dick, I think even you will see that some different arrangement must be made about your papers." She was straightening the disordered room. This place looks as if it had been visited by a tornado."

"You always say 'even you can see' as if I had the worst eyesight in the world," laughed Dick.

"You have, when it comes to taking in disorder. Some men," she added with impressive emphasis, "are orderly about their desks, but you make so much work for me——"

"Is thy servant a dog, that he should do this thing?" said Dick, rolling up his eyes.

Nell laughed a little in spite of herself, but added, returning to her judicial air: "There's always a right way to do things."

"How platitudinous!" exclaimed Dick in a tone that always closed the conversation as far as Nell was concerned.

"Now I am open to suggestions, but I don't agree to follow them," announced Dick, after a pause during which order had been restored.

"Why don't you clear out the wide front drawer for papers you are working on? They will be out of the dust and all ready to go to work on without any delay. Any special little paper might be slipped under the big blotting pad to be kept separate."

"Great head," he said, patting the pretty breakfast cap and kissing her. "Now, I have hindered you long enough; run on to your dishes," and he seated himself at his desk.

Animal Jingles

FOR LITTLE FOLKS

BY ALICE CREW GALL

The Discontented Tortoise.

One day a little Tortoise while crawling on the ground
Stopped in his tracks and shook his head, and gave a sigh profound
Said he, "I have the dullest life of anyone I know,
And it is most provoking to have people call me slow.

"I'd like to have adventure," and he sadly shook his head,
"But I crawl round and live inside this silly shell instead.
If only I could be a Fox, how happy I would be;
His must be an exciting life and full of fun," said he.

A Fairy heard his wish and said, "All right, I'll let you be
A little Fox, but if you get in trouble, don't blame me!"
She touched him with her fairy wand, and, lo! the deed was done,
That Tortoise turned into a Fox, and started in to run.

And as he ran he said, "This is the way I like to go;
I guess if people saw me NOW they would not call me slow."
Just then he saw a pack of hounds come dashing down the hill,
And at the sight this little Fox turned positively ill.

"Those dreadful hounds will capture me, I know it very well!
Why did I ever wish to leave my cozy little shell?"
And as he said this and as he'd given up all hope he found
He was a Tortoise once again, a-crawling on the ground.

Said he, "On sober second thought I find it's just as well
That I should keep my peace of mind by living in my shell.
And furthermore I've changed my mind about my rate of speed;
It's more important to go far than fast; it is, indeed!"

Copyright 1915 by the Central Press Association.

Household Hints

GOOD WHITE BREAD

Get 2 or 3 cents' worth dry yeast the night before you want to bake. In the morning pare and boil two medium-sized potatoes. While they are cooking put two big granite spoons (twice the size of teaspoon) of flour in dish, one-half spoon salt and one-half spoon sugar. When potatoes are done mash fine (or put through ricer) and add. Add enough water to potato water to make one quart, let come to boil and add one quart cold water.

Put one teaspoon sugar in one-half cup lukewarm water and put in yeast broken up. When potato water is lukewarm and yeast is light, add.

Put about three sifters of flour into bread pan, add sponge, put in handful of salt, mix and knead till it is quite stiff and real smooth. Let raise an hour.

Grease hands with lard and knead real good. Use no flour. Let raise till it gets very light, put in pans and raise again. Bake one hour.

Follow this and you will have good bread.

UP-TO-DATE RECIPES

Banana Cream Pie—Beat four eggs (reserving the white of two) with half cup sugar until thoroughly mixed, then add tiny pinch of salt and pulp of two very ripe bananas pressed through a sieve. Stir in one pint hot milk gradually, so as not to coo keggs, then add a few drops of vanilla. Pour into deep pie tin lined with rich pastry and bake in moderate oven until custard is firm in center. When done cover with meringue made of the whites of the eggs and two tablespoons pulverized sugar; beat very stiff and set in oven to brown.

Steamed Molasses Pudding—One egg, one-half cup molasses, one-half cup cold water, one cup raisins, 1½ cups flour, one teaspoon soda, a little salt. Steam thirty minutes. Sauce for above: Make a syrup by boiling one cup sugar, one-fourth cup water; beat one egg light and gradually add syrup. This makes a delicious dressing for the pudding or for any kind of cake when you wish to serve it as a dessert. The pudding is mixed in the usual way.

Salmon Paste—Get one small can salmon, one egg, piece butter size of walnut, one small cup bread crumbs; season with pepper and salt and beat up to a paste. This makes very delicious sandwichs for a school lunch.

Good Eggless Cookies—One cup sugar, two-thirds cup shortening creamed together; add one cup sweet milk in which is dissolved half teaspoon soda; sift two teaspoons baking powder with flour enough to make nice soft dough for rolling out. Vanilla or other flavoring may be added if desired.

SNOW ICE CREAM

When the snow is light and dry, good ice cream can be made very easily.

Beat together three-fourths cup sugar, one tablespoon flour, one egg, one cup milk, pinch of salt. Cook until thick and, when perfectly cold, stir in enough nice clean snow to make thick; beat well.

This is fine and can hardly be told from any home-made ice cream.

Milady's Mirror

The Beautiful Profile.

It is in profile that the features show perfection or defect. A face that to front view appears symmetrical may in profile present angles and hollows and features that are too sharply delineated for beauty. So study your side view in the mirror.

Note whether the side line of the head is too long. If it is draw the hair a little farther down over the temples and if the line of the face is too long bring the hair forward a bit.

Carrying the chin uptilted ever so slightly diminishes the apparent length of the facial outline and seems to elongate the curve of the throat. If the head is tipped a trifle to the side and back, presenting a broad side face, a good shoulder line is effected, but if either throat or face is thin beware. Hollows will deepen, and the line of the jaw will become a sharp edge.

If the neck and face are too fat the fat is apt to accumulate at this particular point. Sometimes the neck is flat in front and bulging at the sides. Here the side view is distinctly not beautiful. To correct either of these defects practice the head bending exercise. Bend the head from the base of the neck first to one side as far as possible and then to the other, repeating the movements several times.

Removing Dust.

Dust is insidious. A wash cloth and warm water at best remove but little of it from the face. If you really wish to see how much dust the face can take up in a walk take a damp wash cloth when you arrive home and dip it in your cold cream jar. Then scrub face and neck. The wash cloth will be so black that one is horror struck to think that so much dust has been carried on the face even for a short while.

For some reason soap and water do not seem to remove the dust as well as cold cream and warm water. The face should then be sponged off with cold water to tighten the pores, which have been opened by the warm water and dusted with powder that has been chosen to match the color of the skin as nearly as possible. This powder should be wiped off till not a bit of it shows, for nothing is more disagreeable than smears of it on the face.

Drink Plenty of Water.

If you would have a clear complexion drink plenty of water between meals and exercise out of doors every day.

Cold water stimulates the membranes of the stomach, and hot water soothes them.

Sipping either is better than swallowing rapidly, and when the taste of hot water is unpalatable a pinch of salt or a dash of lemon juice will improve it. A pinch of soda with the lemon juice is even better.

A rational habit of drinking water will not only improve the health, but will preserve it. Water and milk are both very good to keep the kidneys acting well.

For Tender Feet.

Carbolated vaseline, well rubbed into the skin, is said to be excellent for frostbites.

Where the skin is broken zinc oxide is sometimes very healing.

White cotton stockings should be drawn on the feet, when any cream is used.

Massage after a warm foot bath helps to stimulate the circulation where there is a proneness to cold feet and is a preventive of frostbite.

A little salt added to the foot bath will harden too delicate skin.

When Hair Darkens.

Light hair grows darker as one grows older. The woman who is troubled by her hair darkening might add the juice from half a lemon to next to the last rinsing water when she washes her hair. If her hair is not too dry it will not harm it to put a teaspoonful of borax in the shampoo bath.

A hair restorer is composed of twice as much Jamaica rum as castor oil and a few drops of either oil of roses or lavender. Rub it will into the scalp, being careful not to have any more than possible touch the hair.

Sties on the Eyelid.

Sties are occasioned by the irritation of the hair follicle out of which an eyelash springs. They should be opened as soon as the pus is formed, for they will not get well as long as the pus remains.

For inflammation of the follicles and scaliness add to an ounce of vaseline fifteen grains of precipitated sulphur. In applying this ointment it is well to warm it a little.

Unconscious Frowns.

Don't narrow your eyes when you wish to be impressive. If you draw your mouth into a button and allow deep lines to pucker between your eyes you will acquire a habitual cross expression. Is anything more unpleasant than an angry face with its features tied in veritable knots?

Hair Curlers.

Curlers of any description are none too good for the hair, but the kinds where the hot iron does not come in contact with the hair itself are best. Then the kid one, where no iron at all is used, is better still.

—Your "for sale" ad will be found and considered—probably investigated—by some of your "logical buyers."

THE WOMAN'S COLUMN

Paris, Feb. 18—Running a city "without men" is the novel experience of Paris today. The women are managing the railways, hospitals and hotels; move baggage, serve as conductors, chauffeurs and cab drivers, and even clean streets, do carpenter work and handle the pick and shovel.

London—Mrs. J. C. Jenkins, an American woman from Minneapolis, aided by a coterie of American women here, has opened a factory where the unemployed are given work. It is a knitting mill; and gloves and socks are being turned out for the soldiers.

Louisville, Ky.—Mrs. W. B. Dixon, known to every child in Louisville as the "story lady," has talked to over 6,000 school children in and near Louisville. Kindness to animals is her theme, and her work is being supplemented in other parts of the State by the Women's Auxiliary of the Kentucky Humane Society.

Boston—One of the most interesting of the European women who have come to America in the interests of the sufferers of the war zone is Countess Dumas. Although she is American born she has lived since childhood in Paris. Her husband is the great-great-grandson of Count Dumas, who was a friend of Lafayette and the aide of Count Rochambeau in the Revolutionary War. She is pleading the cause of war sufferers in France.

Atlantic City—That 100,000 babies have been saved in the United States through a nation-wide campaign of education of mothers, was one of the important reports submitted to the National Mothers' Congress.

New York—Arrangements are already being made for the biennial convention of the Federation of Women's Clubs, to be held here in May, 1916. The council will be held at Portland, Ore., in June.

New York—Mrs. Archibald Alexander, of Hoboken, friend and associate of Miss Anne Morgan, in her civic uplift work, is to marry again. The bridegroom will be H. Otto Wittpenn, now a naval officer, and formerly Mayor of Jersey City. The romance is said to be a direct result of association in welfare work.

San Francisco, Cal.—Miss Greta Johnson, 18 years old, who won the world's championship for grace in high diving at the Olympic games in 1912, has been appointed a member of the department of physical education in the University of California. She will teach the co-eds the art of swimming.

The opening conference of American women working for peace in Europe and for the abolition of war among all civilized nations will be held here July 4. It is hoped to make Independence Day more notable by the steps for peace to be taken at that time.

St. Louis, Mo.—A fashion show for the women of the South, West and Southwest will open here on March 15.

Although her father opposed, Miss Marjorie Bell, known as the "million dollar princess," will wed next June. She is only 17. She will be the bride of Richard Hinrichs, of St. Louis.

Springfield, Ill.—One of the most sensational statements in regard to eugenics is that which accompanies the bill for the adoption of a eugenics law in Illinois. Records of examinations at the Coulter Settlement in Chicago showed that 65 to 70 per cent. of operations on women are for diseases that would cause marriage licenses to be withheld. The Wisconsin law is causing a decrease in weddings, and the Oregon law is being dodged by residents who go to neighboring States to wed. The Indiana Senate recently passed a eugenics bill, and other States are tackling the problem.

Wellington, New Zealand—An election joke was recently perpetrated on the politicians by the brown-skinned Maori women, who put up their own candidate and elected him over seven candidates of the regular politicians. The women frankly admit that it was because their favorite was young and handsome that they thrust greatness upon him.

Washington—A statue of William Pitt, the great English statesman and friend of America during the revolutionary days, will be unveiled here next October. It is the gift of American women living in England.

Minneapolis, Minn.—One of the most touching appeals from the war zone is that of Mrs. D. W. Shurtleff, formerly of Minneapolis. She is devoting herself to caring for the blind who have been driven from the fighting area of France. Dr. Cyrus Northrup, of the University of Minnesota, is heading the list of subscribers to a fund to aid her work.

STATES TO SWAP ISLANDS.

La Crosse, Wis., Feb. 18—A bill providing for the ceding of an island opposite Red Wing to the State of Minnesota, was introduced in the Wisconsin Legislature this week. Minnesota has agreed to the exchange of islands, and it is expected the Wisconsin legislators will also agree.

THE DAILY PRESS IN DUNELLEN will be found on sale or delivered to any address every afternoon by Edward Pennock, druggist and newsdealer.

THE DAILY PRESS IN SOMERVILLE will be found on sale or delivered to any address every afternoon after 4:30 by Jacob Gernert, the Main street newsdealer.

—TRY A PRESS WANT AD.

PHONE YOUR ADS

1300

ONE CENT A WORD

SCOOP, THE CUB REPORTER — WHY BE SO DISCOURAGING? — BY "HOP"

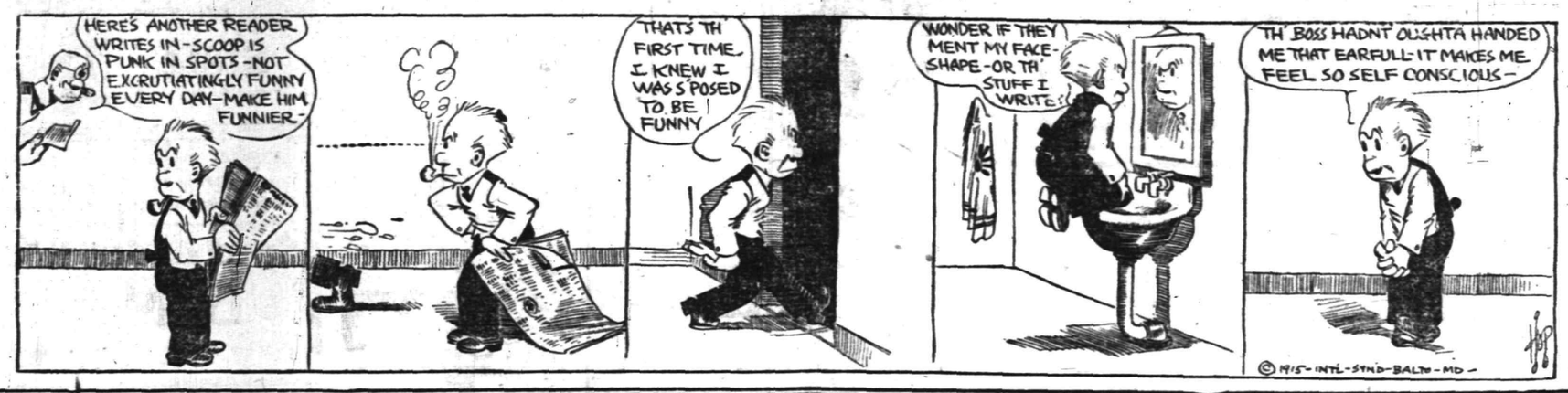

LITERARY

Of all periodicals of national influence, none has been more steadfast in its support of the cause of suffrage than Puck, the famous humorous weekly; and the announcement now comes that the publishers of this celebrated periodical have turned the entire direction of their issue of February 20 (on sale February 16) over to the suffrage party.

The number will be in charge of an editorial board of prominent suffragists composed of Mrs. Carrie Chapman Catt, Mrs. Norman De. R. Whitehouse, Mrs. Anne O'Hagan Shinn, Mrs. Margaret Ayer Cobb and Mrs. Alice Duer Miller. These leaders have in turn enlisted the editorial support of some of the greatest literary and artistic celebrities of the day, including George Ade, R. L. Goldberg, Richard Le Gallienne, Norman Hapgood, Peter Finley Dunne, Charles Hanson Towne, Gertrude Atherton, "F. P. A.," James Huneker, Irving Cobb, John Kendrick Bangs, Wallace Irwin, Julian Street and a host of others. Unquestionably, the number will carry contributions from the most brilliant galaxy of literary "stars" ever assembled in a single issue of an American periodical.

Local suffrage leaders are enthusiastic over winning the support of a national periodical to the extent of controlling its editorial destinies for a special issue, and a number of comely young suffragists will sell the issue on the streets, recognizing its powerful propaganda possibilities.

Newsdealers declare that the advance orders for the number indicate an enormous interest in the suffrage movement, and they anticipate no little difficulty in supplying the greatly increased demand for the Suffrage Number of Puck.

"So far as I know," writes the editor of Puck, "no other periodical of national scope has ever donated an entire edition to the cause of equal suffrage, and we are proud to say that this number is the most brilliant we have ever turned out."

—PRESS WANT ADS PAY

AMUSEMENTS.

PLAINFIELD Theatre
COUNIHAN & SHANNON
Managers

FRIDAY & SATURDAY—
John Barrymore in
THE MAN FROM MEXICO

Every Tuesday—
THE MASTER KEY

Every Friday—
THE TREY 'O HEARTS

Prices for the Above Photo-plays:
Matinees—All Seats 10c.
Night—5c, 10c, 15c.

SATURDAY—Mat. and Night
FEBRUARY 27—
Selwyn & Co. Present
"TWIN BEDS"
By Margaret Mayo
Prices—Mat. 25c to $1.00;
Night 25c to $1.50.
Seats on Sale Saturday.

CARD OF THANKS.

We wish to take this method of thanking all our friends and neighbors who so kindly offered their sympathy and help during the recent illness and death of Gustav O. Keller.
MRS. GUSTAV O. KELLER & SON.

REAL ESTATE INSURANCE
MANNING & CURTIS
106 DEPOT PARK

Firstbrook's Prices

Very best Butter, per lb	37c
Fancy Maine Potatoes (cook white and dry)— Per bag	$2.40
16-qt. basket	40c
Finest Butterine (tub), very fine, per lb	28c
Swift's Butterine, 1-lb prints	25c
N. Y. States Eggs, per dozen	30c
Fresh Jersey Eggs, per dozen	37c
Large White Eggs (not over 24 hours old), per dozen	45c
Best Compound Lard, per lb	10c
Best Pure Leaf Lard, per lb	15c
Borden's Evaporated Milk, 3 cans	25c
Square Brand Milk, 3 cans	25c
Magnolia Brand Milk, per can	11c
Fancy Navel Oranges, 15 for	25c
Best Rolled Oats, 6 lbs.	25c
Corn, Tomatoes and Peas (good quality), 3 cans.	25c
Old Dutch Cleanser, 3 pkgs	25c
Presto Flour, large package	25c
Grandma's Washing Powder, 2 large packages	25c
Fat Norway Mackerel, 6 for	25c
Mueller's Macaroni and Spaghetti, 3 pkgs.	25c
All kinds Soap, 10 bars	45c
Armour's Bacon, large jars	25c
Blue Tip Matches, 7 boxes	25c
Fancy Japan Rice, 4 lbs	25c
Walnut Meats (halves), per lb	50c
Fancy Lobsters, ¼-can, 18c; ½-lb can	25c
Fancy Red and Yellow Onions, per pk.	35c
Special Blend Coffee, per lb., 22c; 5 lbs.	$1
Tetley's Green Label Tea, ½-lb box	30c

WE GIVE S. & H. STAMPS.

FRED H. FIRSTBROOK
116 W. Front St.
Phone 1754]

All Seasonable Plants and Cut Flowers
Floral Design Work a Specialty
STANLEY
'Phone 928. 159 EAST FRONT ST.
Greenhouses, South Avenue.

B. KIVATINOS
(Successor to Kivatinos & Jelling.)
Fancy Fruits, Choice Confectionery, Nuts, Cigars, etc. We make a specialty of Olive Oil.
211 E. FRONT ST. Tel. 886-W

—DETERMINED classified advertisers always win; and, sometimes, even the timid try-once people win, too.

CLASSIFIED RATES.

One cent a word for first insertion, one-half a cent a word for each subsequent insertion of the same advertisement for less than one month. Fifty cents a line for one month. Double Charge for Capitals. No advertisement received for less than 10 cents. No display or black face type used in this column.

The Plainfield Daily Press cannot give information regarding advertisements for which answers are to be sent care of the Press. Persons replying to office addresses must mail or leave written answers as stated in advertisement.

T. A. MOORE
UNDERTAKER
612 E Sixth St.
Tel. 741-R

A. M. RUNYON & SON,
UNDERTAKERS
402 Park Avenue. Telephone No. 40.
Office open day and night.
Office of Hillside Cemetery.
New York office—50 Great Jones St.
Tel. call 3345-Spring.
New York Embalmers License—1220.
New York Registered Licensed Undertaker No. 515.

Estab. 1868 Tel. 2854
J. J. & C. A. HIGGINS
UNDERTAKERS.
Private Funeral Chapel
109-111 West Fourth Street
Auto Cortege for Long Distance.

Established 1872.
P. CASEY & SON,
Undertakers and Embalmers.
Office 110 Park Ave. | Telephone 2331 | Residence 417 W. 3rd St.
N. Y. Office, 10 E. 22nd St.
Tel. 2094 Gramercy

H. DeMOTT
UNDERTAKER.
56 Somerset St. 'Phone 1128-W

L. L. MANNING & SON,
STEAM GRANITE WORKS
Corner Central Ave. and West Front St.
Opp. First Baptist Church. 'Phone 338-J.

DIED.

DURAR—On Wednesday, February 17, 1915, Madeline W., wife of Harold C. Durar, in her 58th year. Funeral services at her late residence, 556 Ravine road, on Friday, February 19, at 2 p. m. Interment at Linden, N. J.

MISCELLANEOUS.

"BILLY" SUNDAY'S MESSAGE, out in book form. Order now. P. O. Box 646, or 'Phone 834-R. 2 12 1m

INSURANCE, ALL BRANCHES, AGENT FOR NATIONAL SURETY CO. J. T. VAIL. 9 2 tf

CLEANING and dyeing during this month at a cut-rate price. Mary A. Brown, 218 West Second street. 2 1 1mo

ORDERS taken for hand embroidery and crochet work. Whitlock, 440 West Front street; 'phone 418-M. 1 26 1mo

EMPLOYMYENT AGENCIES.

READ THIS—Murray's Employment Registry, 326 West Front street, near Grove, for reliable help; fees reduced and very moderate; 'phone 666. 2 13 tf

MRS. KELLER'S Employment Agency, 22 Somerset place; all nationalities; 'Phone 1724. 2 2 tf

FOR SALE.

GIRL'S raincoat for sale, cheap; size 12 years. Telephone 1661-J. 1 30 tf

FOR SALE—All kinds of chicken coops, etc. 285 Somerset street. 2 13 6

SPECIAL OFFER—To introduce our new styles for 1915 where we are not represented by a dealer, we will sell one of our celebrated pianos or player-pianos at one-half the regular price; write at once; safe delivery guaranteed. Hasbrouck Piano Mfg Co. 128 Charles St., New York.

BARGAINS—Must be sold by March 10th; giving up livery and express business; 2 teams mules and 30 head horses, $35 and upward, right out of hard work; 20 carriages, coupes, coaches, peddler wagons, furniture trucks and 20 sets light and heavy harness. Elizabeth Express & Livery, 823 E. Jersey St., Elizabeth, N. J.; 'phone 2277-J. 2 13 6

FOR SALE—24 White Orpingtons, laying pullets, 2 cockerels, 1 cock bird, chicken house and wire. 866 Leland avenue. 2 18 3

FOR SALE—Good soda fountain, very reasonable. I. Srager, 211 Spooner avenue. 2 18 3

FOR SALE—Cheap, work horse. Inquire 164 East Front street. 2 18 3

FOR SALE—Gas water heater, $6.50; perfectly new electric iron, guaranteed, $2.50; alcohol stove, $1.00; newly upholstered rocking chair, $8; child's crib with mattress, $2.50; bookcase, $8; girl's wheel, $1. 'Phone 935 before 6 p. m. 2 17 tf

FOR SALE—Ladies' white and black long gloves, also 2 clasps in all colors; large variety in men's gloves. H. Texier, 58 Somerset street, 1½ block from Front street. 2 1 tf

HELP WANTED—FEMALE.

WANTED—White cook by March 1. Mrs. Rogers, 990 Central avenue. 2 16 tf tu-th-f

WANTED—Girl for general housework, no washing; must be good cook. Apply 832 Webster place. 2 15 tf

AN EXPERIENCED white laundress wishes work, best of reference. B. T. care of Press. 2 17 2

WANTED—White girl for chambermaid and waitress. Call Wednesday or Friday, 302 East Seventh street. 2 17 2

WANTED—Two girls, one as cook and one as chambermaid and waitress. Call at 21 Myrtle avenue after 7:30 p. m. 2 18 3

LADIES—A fascinating home business; tinting postcards, pictures, &c., spare time; make $12 weekly, no canvassing; samples 10c; particulars free. Artint 29D, 136 Manhtn. St., New York.

WANTED—White girl for general housework, references. 867 Hillside avenue. 2 17 tf

WANTED—Girl for general housework, white; good cook; no laundry; references. Apply 434 West Seventh street. 2 3 tf

MONEY TO LOAN.

MONEY TO LOAN on bond and mortgage. J. T. Vail. 8 20 tf

TITLES examined for purchases of real estate and bond and mortgage loans; mortgage investments negotiated. Charles J. McNabb, lawyer, 309 Park avenue. 1 4 tf

$6,000 TO LOAN at 5 per cent. W. H. Abbott, 134 North Ave. 5 7 tf

MONEY TO LOAN on mortgage. H. R. Linbarger, 197 North avenue; 'phone 955. 9 17 tf

MONEY TO LOAN on mortgage Manning & Curtis, 106 Depot Park. 10 14 tf

MONEY TO LOAN on bond and mortgage. Mulford, opposite depot. 12 28 tf

FOR RENT.

HOUSES, $12 to $50; flats, $1 to $30; stores, $7 upwards. D. McInnes, 824 West Third street, Tel 1198-W. 6 30 tf

FARM for rent, near Plainfield. J. T. Vail, 177 North avenue. 1 12 tf

4 AND 5 room apartment to let on Webster place, near Seventh street with improvements. Call 770 Woodland avenue. Tel 1687-W. 10 28 tf

TO LET—Six large rooms, all improvements, also shades and screens; $19.50; water included. A. Bohren, Greenbrook road. 2 13 6

FOR RENT—10-room house or part of same; improvements; fruit, garden; good location. 15 Mountain avenue. 2 13 tf

TO LET—827 Third place, from April 1. Apply next door to George H. Goddard, 205 East Ninth street, or to Harvey R. Linbarger, 197 North avenue. 2 12 tf

TO LET—Five rooms and bath, cheap. 927 West Third street. 2 10 tf

FOR RENT—Six-room apartments at 506 East Second street. Inquire at 209 Richmond street. 2 17 tf

FOR RENT—7-room house, reception hall and bath; all improvements; lot 200 feet; fruit garden, chicken-house. Inquire 1115 West Front street. 2 16 tf

TO LET—In Netherwood section, two new semi-detached houses; 1213 Henry place, six rooms and bath, all improvements, hardwood floors, gas and electric fixtures. Enquire 710 East Front street, 'phone 914-W. 2 15 tf

FOR RENT—221-223 West Fourth street, 6 rooms each. Inquire 211 West Fourth street. 2 15 6

STORE TO LET—No. 207 North avenue, now occupied by M. & M. Rodgers as Needlecraft and Gift Shop. Offices to let, No. 209 North avenue, directly opposite R. R. station; suitable for lawyer, dentist or architect. J. F. McIntyre, 134 North avenue. 2 9 10

TO LET—7-room apartment, improvements; best location; rent reasonable. 937 West Front street. 1 20 1mo

MOVING PICTURE OR STEREOPTICON SHEET FOR RENT; big enough for the largest hall. Apply Daily Press office. tf

TEN-ROOM house, 418 East Second street; all improvements. William Newcorn. 3 11 tf

REAL ESTATE FOR SALE.

IF YOU are contemplating building we have for sale, two of the most desirably situated corner resident plots in the city; they can be purchased much below their real value. The opportunity to purchase the property at the price is only because of the present conditions. Chas. H. Lyman & Son, 220 Park avenue. 12 16 tf

LOST AND FOUND.

LOST—In East End, medal St. Mary's School. Leave at 520 East Second street. 2 17 3

LOST—Small black cat, answers to name of Buster. Will finder notify Rittenhouse, 408 New street.

LOST—Mink neckpiece, Wednesday evening, between St. Mary's church and Plainfield High School. Return to Miss K. Ellis, 951 Arlington avenue; reward.

WANTED TO RENT.

WANT house not exceeding $80 monthly rent, with large grounds in rear, within mile Plainfield depot; give full particulars, baths, &c. Address Exceptional Tenant, care Press. 2 17 3

WANTED TO BUY.

WANT—Broody hens, Barred Rocks and Rhode Island Reds. 30 Rockview avenue. 1 27 tf

Mono Storage
WAREHOUSE
North Avenue
OPP. FREIGHTHOUSE
125 East Front Street

HAND'S EXPRESS CO.
OLD RELIABLE
STORAGE
All Rooms Separate, Light and Dry
Furniture Packed and Shipped
Office 69 Somerset St 'Phone 541

MURRAY'S STORAGE WAREROOMS
THE OLDEST IN THE CITY.
AT 326 TO 332 WEST FRONT ST.
Near Grove St.; all the rooms are separate, airy and dry; large and small, at very moderate prices. Many years' experience in buying, selling, handling, packing and appraising goods.
Auction Rooms at 326 West Front Street.
R. Murray, Auctioneer, 326 West Front St. Phone 666

TIME TABLE
Plainfield Transit Co.

Between
Plainfield and South Plainfield
Plainfield and Sterling.
Plainfield and Oak Tree.
Plainfield and Warrenville.

PLAINFIELD AND SOUTH PLAINFIELD
LEAVE PLAINFIELD
WEEK DAYS

A. M.—||6.30, **7.45, via Plainfield Ave.; 9.00, xvia Park Ave.; 11.45, via Plainfield Ave.
P. M.—1.00, **2.00, via Park Ave.; 4.00, via Park Ave.; 5.00, via Plainfield Ave.; 6.15, via Plainfield Ave.; *9.00, via Park Ave.; 10.30, via Plainfield Ave.; *11.15, via Plainfield Ave.
*Saturday only.
xExcept Saturday.
||Except holidays.
**Runs on School Days only.

SUNDAYS.

A. M.—9.00, via Park Ave.
Noon—12.00, via Park Ave.
P. M.—2.00, via Park Ave.; 4.00, via Park Ave.; 5.00, via Plainfield Ave.; 9.00, via Plainfield Ave.

LEAVE SOUTH PLAINFIELD
WEEK DAYS.

A. M.—||7.00, via Plainfield Ave.; **8.00, via Park Ave.; 9.30, via Plainfield Ave.
Noon—12.00, via Park Ave.
P. M.—1.30, *2.00, via Plainfield Ave.; 2.30, via Park Ave.; *4.30, via Plainfield Ave.; x4.45, via Plainfield Ave., 5.30, via Park Ave.; 7.30, via Plainfield Ave.; *9.30, via Park Ave.
*Saturday only.
xExcept Saturday.
||Except holidays.
**Runs on School Days only.

SUNDAYS.

A. M.—9.30, via Plainfield Ave.
P. M.—12.15, via Park Ave.; 2.30, via Plainfield Ave.; 4.30, via Plainfield Ave.; 5.30, via Park Ave.; 9.30, via Park Ave.

PLAINFIELD, WATCHUNG AND WARRENVILLE.
WEEK DAYS AND SUNDAYS

Leave Plainfield—6.45 A. M., 3.00 P. M., Saturday and Sunday; 6:20 P. M.
Leave Warrenville—7.15 A. M.; 3.30 P. M., Saturday only; 7.00 P. M.
Sundays and holidays the bus will leave for Watchung and Warrenville at 9.45. Other trips will be the same as week days.

PLAINFIELD AND STIRLING

Leave Plainfield—8.15 a. m., 4.15 p. m.
Leave Watchung—8.25 a. m., 4.45 p. m.
Leave Stirling—9.30 a. m., 5.15 p. m
815 a. m. bus connects with 9.27 a. m. train at Stirling, for Newark.
4.15 p. m. bus connects with 5.15 p. m. train at Stirling, from Newark, connects with 5.01 train to Newark.

SATURDAY EXTRAS ONLY.

Leave Plainfield—1.00 p. m.
Leave Stirling—1.30 p. m.

SUNDAYS ONLY.

Leave Plainfield—8.15 a. m., 4.15 p. m.
Above time not guaranteed, and subject to change without notice.
R. W. CAMPBELL, Mgr., 316 Park Ave. 'Phone 130, Plainfield.

Hoagland's Express
W. H. CARKHUFF, Successor.
FURNITURE AND PIANO MOVING
OFFICE, 116 WEST SECOND ST.
Telephone 882-W.

ORGANIZED 1864.
THE FIRST NATIONAL BANK OF PLAINFIELD
A COMMERCIAL BANK WITH SAVINGS and SAFE DEPOSIT DEPARTMENTS
FOUR PER CENT INTEREST PAID ON SAVINGS ACCOUNTS

AUCTIONEERS.

THE LEADING
AUCTIONEERS
W. A. SCHORB & CO.
Also Dealers in Second Hand Furniture—Bought and Sold.
120 Madison Av., Jackson Blg.
Telephone 2296.

ADVERTISEMENTS
—FOR—
NEW YORK HERALD, WORLD, TIMES, SUN, JOURNAL TELEGRAM, AMERICAN, BROOKLYN EAGLE GLOBE
—AND—
NEWARK EVENING NEWS
RECEIVED AT
PLAINFIELD DAILY PRESS
AT REGULAR OFFICE RATES.

The Plainfield Trust Co.'s

fireproof building

That Memory of Yours

Is it absolutely reliable or have you been known to hide things away and forget where you have put them? Numberless people have had this experience; many have suffered serious inconvenience if not actual loss as a result of it.

When your valuable papers are lodged in one of our safe deposit boxes there will never be any question as to where you have put them. $5.00 will rent a box for a year. Larger boxes are also available.

THE PLAINFIELD TRUST COMPANY

REAL ESTATE
INSURANCE

Harvey R. Linbarger,

197 NORTH AVENUE.
Telephone 955.

THE RELIABILITY OF ANY INSTITUTION

can be pretty accurately gauged by the character and ability of the men behind it.

A study of the personnel of our Board of Directors, composed of successful local as well as New York business men, will convince you of the reliability and conservatism of the management.

As evidence of their conservatism, we point to the fact that this institution carries at all times a cash reserve considerably in excess of the percentage required by the Department of Banking. Furthermore, its assets are kept in such shape that its demand deposits can be liquidated in 24 hours.

Additional patronage is solicited, based on service and responsibility.

DIRECTORS:

Frank C. Ard, M. D., George L. Babcock, Samuel Bingaman, George S. Clay, J. H. Cooley, M. D., R. Henry Depew, A. H. Dundon, M. D. A. D. Edgar, Edward F. Feickert, W. A. Garrigues, George M. Holstein, Alex. Milne, Wm. Newcorn, Seymour Perkins, A. W. Ransome, M. C. Van Arsdale, J. V. E. Vanderhoef, J. A. Van Mater.

SERVICE

The State Trust Company

At the Sign of the Clock. CAPITAL $100,000 201 Park Avenue.

February Furniture Sale

FURNITURE AT PRICES that attract the buyer who is looking for real economy in purchasing FURNITURE. If you are thinking of refurnishing your home or adding a single piece of FURNITURE you will find we have many attractive suits and odd pieces in this sale that will please you both in quality and price.

Fumed Oak Library Table	$18.50;	was $22.50
Fumed Oak Desk	$24.75;	was $29.75
Fumed Oak Chair, Leather Seat	$ 6.75;	was $ 8.75
Mahogany Bookcase	$13.00;	was $16.00
Solid Mahogany Rocker	$12.75;	was $17.00
Mahogany Frame Chair, Tapestry Covering	$24.00;	was $29.50
Mahogany Frame Davenport, Tapestry Covering	$38.00;	was $48.00

THE NEW BABY CARRIAGES.

The largest display of CHILDREN'S CARRIAGES we have ever offered. They are reasonably priced, simple in construction and have all the latest improvements. Easy to operate and comfortable for the little ones.

Priced from $16.50 to $37.50.

POWLISON & JONES
149-151 E. Front St. Plainfield, N. J.

Douglas Shoes

Speak to our customers who wear **Douglas Shoes** and you will hear a universal story of satisfaction, because of the style, comfort and durability. Once a wearer of Douglas Shoes you will be dissatisfied with any other make.

Boys' sizes—

$2.00 and $3.00

A. K. Willett
107 Park Ave.

"Oldest Shoe House in Town."

LOOK LISTEN STOP

WE EXPECT BIG CROWDS AT TOMORROW'S "CLEAR THE TRACK" SALE

Besides "the Main Line" attractions there will be a "special Side Track" opening of

Broken Sizes of Women's $3.25, $3.50, $4, $4.50 and $5.00.. $2.48

These are all Remnants that have accumulated since the start of this sale. Needless to say, they are some of our best styles—those that sold out at first.

There are some splendid values in Youth's Tan Calf Blucher Lace Shoes, sizes 11½ to 2, at **$2.69.** Sizes run fairly good.

VAN ARSDALE'S
127 East Front Street.

Country Made Pure Lard, per lb	12½c
Octagon Scouring Cleanser, a can	3½c

Specials for Friday and Saturday

B. Mann's Grocery

120 W. FOURTH STREET TEL. 409

Fancy Tomatoes, No. 2 cans, special	5½c	N. Y. State Pea Beans, lb	6½c
Fancy Maine Style Sugar Corn, a can	7½c	Cal. Dried Limas, lb	8c
Baby Brand Butterine, lb	26c	Taylor Pork Roll and Goodies, whole or half, per lb	22c
Crisco, a can	22c	Fancy Smoked Cal. Hams, 4 to 6 lbs each, lb	12½c
Fancy Red or Yellow Onions, pony basket	25c	Fancy Jersey Potatoes, large basket	45c
Sunbeam Brand Oatmeal, 2 10c packages	15c	Florida Oranges, sweet and juicy, 15 for	25c
Fresh Made Best Peanut Butter, lb	12½c	Fancy Florida Grape Fruit, extra large, 4 for	25c
30 Stamps with 1-lb Best Coffee	32c	Fancy Juicy Lemons, doz	15c
20 Stamps with 1-lb good Coffee	28c	Eagle Brand Lobster, finest pack, ½-lb can	25c
10 Stamps with a package Pearl Tapioca	10c	Finest Columbia River Salmon, ½-lb cans, reg. 15c special	12½c
20 Stamps with a can Hershey Cocoa	20c	Maple and Rock Candy Syrup, 1-quart bottle, spec	21c
20 Stamps with a 3-lb box Starch	20c	Aunt Mary's Pancake Flour, large package	10c
10 Stamps with a can best Pumpkin	12c	10 Stamps with a bottle Vanilla Extract	10c

---

To the Chicken Raisers

WE HAVE JUST ADDED TO OUR SUPPLIES THE

Blue Hen Colony Brooder

HEATED BY HOT WATER COILS.

THE ONLY BROODER OF THIS STYLE USING THE HOT WATER SYSTEM.

500 Chick Capacity $30.00
1,500 Chick Capacity $35.00

A complete stock of "APEX" Chicken Founts and Feeders for Chicks and Fowls.

Peerless Cleanable Founts.
Automatic Feeders and Exercisers.
Egg Carriers, Paper Egg Boxes.
Parcel Post Shipping Boxes.

A. M. GRIFFEN CO.
119-121-123 E. Front St., Plainfield N. J.
Two 'Phones 6—214

'PHONE 2100. FREE DELIVERY. 'PHONE 2100.

ROTH & CO.

STRICTLY FRESH CAUGHT FISH

FRESH HADDOCK, FRESH MARKET COD, lb 8c
FRESH BOILING FISH, lb .....

Fresh Snapper Blues, lb	10c	Boston Cod, weighing 2½ to 3½ lbs., to boil, special, lb	11c
Light Smoked Finnan Haddock, lb	12½	BOSTON CODFISH, in steaks, lb	12½c
Choice Fresh Caught Flounders, lb	12c	Fresh Caught Weaks, Sea, Trout, lb	15c
No. 1 Fancy Smelts, 2 for	25c	Brookfield Eggs, dozen	30c
D. S. Porgies, Sheepshead, Fresh Caught, lb	12½c	Strictly Fresh Laid Eggs, dozen	37c

HERRING, SEA BASS, STRICTLY GREEN HALIBUT
FRESH SCALLOPS, a lb 40c

Weissisms No. 8

I know that we cannot continue to increase this business unless we give the people an honest, square deal.

It makes no difference whether you buy a sponge or cigar, a box of our fine chocolates, a man's size fine comb or a glass of soda water. We want you to be satisfied so that you will come again.

We take a personal interest in this business and in the patronage of our customers.

Let this be an urgent standing request that if any time you feel that the article you bought has not given full value you will give us the pleasure of personally adjusting your complaint.

More we cannot do and we would not do less.

We issue Library Votes.

Weiss' BORO DRUG STORE
The Rexall Store
Somerset St. and Craig Place.

Established 1868.

PICTURES, PICTURE FRAMES, ARTISTS & DRAUGHTSMANS' MATERIALS

French and Colonial Mirrors, Paintings and Engravings cleaned and restored. Regilding, Hasburg's Gold, 65c.

SWAIN'S FINE ART STORE
317 W. Front Street, Plainfield.

HOTELS.

HOTEL WALDORF

HENRY WINDHAM, Prop.
144 EAST FRONT STREET.
Gottfried Kruger's Extra Beer on draught. Imported Wines, Liquors and Cigars. Hotel accommodations and private Dining-room.

HOTEL SOMERSET

Newly Papered and Painted throughout. Table Board and Rooms by Day or Week.
Piel Bros. and Kruger's Beer on draught.
W. G. FEASTER, Proprietor.
97 Somerset St. Tel. 99

WEINMAN'S CAFE

GENERAL NEWS TICKER.
Stock quotations.
Up to the Minute.
'PHONE 1527.

UPHOLSTERING WINDOW SHADES AWNINGS

Frank G. Wikoff
721 W. Fourth St. Tel 1746.

CLOTHING ON CREDIT AT CASH PRICES

$1 WEEKLY TO ALL

"The Easiest way's the best," is an old saying.

Why pay for wearables in cash when you can buy them just as good and just as cheaply here on credit?

Pay for them as you wear them—a little on account every week.

That's the easiest way—and it don't cost you one cent extra for the accommodation.

CLOTHING, SHOES, HATS

J. A. LAURIE & CO.
304 West Front Street.

COAL DEALERS.

TenEyck & Harris
Dealers in
LEHIGH VALLEY COAL.
Tel. 2081-J-2, South Plainfield, or 1155.

Kindling and Grate Wood.
Prompt deliveries. Orders received at
89 SOMERSET STREET.
JOHN MOBUS.
P. O. Box 320. Telephone 2538-J.

N. MEYERS & SONS
COAL COKE AND WOOD
Office tel. 1152-W. 121 Watchung Av
Yard tel. 1911-W.
Fourth and Washington Streets

RITZ Inc.
BABCOCK BUILDING
CANDIES, ICE CREAM
DAINTY LUNCH

—It pays to use the advertising columns of The Press

WAR NEWS PLUS HARDWARE

Military Tactics has shown the absolute necessity of Hardware in all branches of Service. Why not begin now to Fortify your Home with Weapons that will destroy Filth and Dirt?

We carry the famous Bissell Carpet Sweeper, Prize and Helpmate Brooms, Dust Brushes, Stair Brooms, Whisk Brooms, Ostrich, Turkey and Wool Dusters, Scrub Brushes, Mops, Sink Brooms, Sink Shovels, Dish Mops, O'Cedar Mops for Polished Floors.

If you will look at the Hardware used in the houses of Plainfield you will see demonstrated the necessity of having Hardware of Quality in modern construction.

Let us give you what Plainfield demands in the Line of Hardware.

Fortify against Defective Goods. "The Quality of an article remains long after the Price is forgotten."

Gayle Hardware Co.
GENERAL HARDWARE AND HOUSEFURNISHINGS
'Phone 398 Front Street and Park Avenue

WHAT IS A NOTE, but a promise to pay?
Ever take one without knowing either name or rating of the man who made it?
What's an insurance policy, but a promise to pay?
Yet, few policy holders know the name of the company they are insured with, to say nothing of its financial condition.
You can depend upon the promise to pay, of the companies we represent.

REAL ESTATE LOANS RENTS **GEO. M. CLARKE CO.** Babcock Bldg. Telephone 205 Plainfield.
INSURANCE OF ALL KINDS.

SPECIAL
Fresh Caught Fish

Halibut Steak, lb.	20c
Codfish Steak, lb.	15c
Codfish, to boil, lb.	10c
Fresh Mackerel, lb.	15c
Whitefish, lb.	15c
Sea Bass, lb.	10c
Flounders, 3 lb. for	25c
Large Smelts, lb.	15c
No. 2 Smelts, lb.	10c
Hard Crabs, doz.	40c
Stem Clams, 3 bunches	25c

J. J. GOFF & SON
18 SOMERSET STREET.

ESTATE OF LAURA F. BROKAW, Deceased. Pursuant to the order of George T. Parrot, Surrogate of the County of Union, made on the application of the undersigned, Executor of said deceased, notice is hereby given to the creditors of said deceased to exhibit to the subscriber under oath or affirmation their claims and demands against the estate of said deceased within nine months from the sixth day of February, 1915, or they will be forever barred from prosecuting or recovering the same against the subscriber.
MORRIS BROKAW, Executor.
William G. DeMeza, Proctor.
2 11 9-th Fees—$11.10

WE DO FINE JOB PRINTING. TRY US

VAIL

JEWELER and OPTICIAN.
236 Park Avenue
OPPOSITE NORTH AVENUE.

NOTICE OF ORDER TO LIMIT CREDITORS.

Somerset County Surrogate's Court.

Estate of Isaac T. Moore, Deceased. Notice is hereby given, that on the fifth day of January, A. D. 1915, on the application of the undersigned, as Administrator of the Estate of Isaac T. Moore, deceased; an order was made by the Surrogate's Court, requiring the creditors of the said Isaac T. Moore, deceased, to bring in their debts, demands and claims against the said decedent, under oath or affirmation, and present the same to the subscriber within NINE months from the date of said order; and in default thereof any such creditor shall be forever barred of his or her action against the subscriber.

DAVID Y. MOORE,
Administrator.
Basking Ridge, N. J. 1 7 10-th

FLOORS
HARDWOOD AND PARQUET.
Old Floors Refinished.
S. E. WARD & CO.
108 Depot Park, Manning Building.
Plainfield, N. J. 'Phone 889-R.

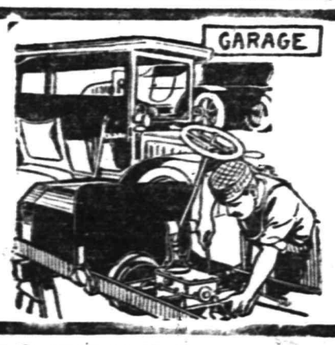

The Mechanism of Your Auto is perfectly familiar to us. We have studied all makes of machines and are thoroughly competent to repair any of them. If you entrust your auto to us you can feel confident the repairing will be skillfully and thoroughly done. Ask any of those for whom we have done work. They are the best evidence of our ability to do yours.

MARTIN AUTOMOBILE CO.
304-312 PARK AVE.

S. G. SMITH, Prop. Plainfield Tel. 2327-W. Dunellen Tel., 2842-R.

SMITH'S AUTO EXPRESS
Furniture and Pianos Boxed, Packed and Shipped
'MOTOR VANS for Long Distance Moving
159 NORTH AVE., PLAINFIELD, N. J. OFFICE 239 FRONT ST., DUNELLEN, N. J.

IF YOU WANT HELP.

Use the classified columns and you'll soon get plenty of applicants for any vacant position.

PLAINFIELD DAILY PRESS

THE WEATHER.

Fair tonight and Saturday, not much change in temperature; fresh to strong north winds.

Highest yesterday, 38; lowest this morning, 24; lowest last year, 27.

Established May 10, 1887. FOURTEEN PAGES PLAINFIELD, NEW JERSEY, FRIDAY, FEBRUARY 19, 1915. FOURTEEN PAGES Two Cents a Copy, $5 a Year.

LOYAL DAUGHTERS ANNUAL BANQUET

Delightful Affair Given at Hope Chapel, Last Evening.

INTERESTING SPEECHES

Frank Lindsley, Class Teacher, Is Toastmaster—Members of the Organization Prepare and Serve a Fine Dinner—Those Who Spoke.

The Loyal Daughters' class, one of most progressive organizations at Hope chapel, gave its annual class dinner in the Sunday-school rooms, last night. Each member brought a relative or friend and sixty persons in all enjoyed the excellent repast prepared and served by the young women themselves. "Roast Jersey turkey a la loyal," was the big feature of the dinner and the manner in which it was prepared augmented the reputation the Loyal class has for providing excellent edibles. The table was tastefully decorated with candleabra and potted plants, while national colors were arranged about the rooms.

J. Frank Lindsley, who is the class teacher, presided as toastmaster and introduced the following speakers, all of whom made appropriate and encouraging addresses: Rev. Milton S. Littlefield, of Brooklyn, "The Ministry of Yesterdays;" Miss M. Anna Hauser, of New Brunswick, "Woman and Her Influence Today;" C. A. Beemer, of Westfield, "The Class Spirit;" Rev. Frederic L. Greene, invocation; John Leal, "Lincoln's Gettysburg Address;" George E. Hall, "Personality," and G. Herbert Condict, "A Superintendent's Message." Each of the speeches was thoroughly enjoyed and the speakers were generously applauded at the finish.

The standing social committee, which is composed of Mrs. Stephen D. Millwater, chairman; Marion E. T. Bunn, Miss Mildred Hand, Miss Ruth Vail, Mrs. John Millwater and Mrs. Anthony Hopcroft, were directly in charge of the dinner preparation.

The offiers of the Loyal class are the following: President, Miss Carrie M. Coon; vice-president, Miss Maude V. S. Mundy; secretary, Miss Henrrietta Richardson; treasurer, Miss Daisy Terry; librarian, Miss Gertrude M. Ehart; pianists, Mrs. Fred Kliner and Miss May E. Richardson. In addition to the social committee there are also standing committeee for membership composed of Mrs. George W. Marsh, chairman, Mrs. Charles S. Smith, Mrs. William Galloway, Miss Rachael McRae, Mrs. Clarence Hoffman, Miss Edith Anthony and Mrs. Anthony Hopcroft, and a committee for religious work which includes Mrs. B. R. Moore, chairman; Mrs. George Vreeland, Mrs. William Sparks, Miss Cora Neilor, Miss Maude Casey, Mrs. George L. Francisco, Miss Grace Moore, and John F. Lindsley, teacher.

1914 GRAND JURY TO HOLD ANNUAL REUNION

The first annual reunion dinner of the January, 1914, term of the Union County Grand Jury will be held, Thursday, February 25, at 6:30 o'clock at the factory of the Wheatena Company, Wheatenaville, Rahway. Arthur R. Wendell, who, with Charles E. Bishop, comprise the dinner committee, has offered the services of his chefs and corps of helpers to furnish this dinner. Mr. Wendell was a member of the grand jury, and it was at his suggestion that his fellow-members hold the reunion at Wheatenaville.

In addition to the former grand jurors who will attend the reunion, the guests will include county officials. It is proposed to make the affair one of much pleasure to everyone who attends.

SUFFRAGE SALE.

A Washington Birthday cake sale will be held at Suffrage Headquarters, 110 Depot avenue, tomorrow, at 10 o'clock. The sale will continue until all the cakes are disposed of. The following cakes will be on sale: Fruit cake, old-fashioned sponge cake, coffee cake, layer and small cakes and pumpkin pie. The proceeds from the sale will be used for suffrage expenses.

TEMPERATURE REPORT.

The temperature report from The State Trust Company today is as follows: 9 a. m., 33 degrees; 11 a. m., 41 degrees; 1 p. m., 48 degrees.

—Ritz ice cream specials—maple pecan, coffee and fresh fruit strawberry.—Adv. ***

—Very best Elgin creamery butter 37c lb.; no better in town at any price. Fred H. Firstbrook, 118 W. Front St.; 'phone 1754.—Adv. 2 18 2***

SURPRISE SHOWER FOR MISS ROBLEY

Pleasing Affair Given at Home of Mrs. Frank Rowley, Last Night.

Miss Mary Robley, instructor of languages in the North Plainfield High School, was given a surprise shower at the home of Mrs. Frank Rowley, of Grove street, last night. The affair was arranged by a committee of mothers and teachers, consisting of Mrs. W. O. Taylor, Mrs. Warren Townley, Mrs. W. L. Smalley, Mrs. M. H. Ewart, Miss Ethel Barnard and Miss Edna French, and was a great success, Miss Robley being completely surprised. There were about sixty guests, including members of Miss Robley's classes in school, and friends.

The party met at the home of Miss Lucy Douglas, of Grove street, and went in a body to surprise their hostess. During the evening Miss Robley was presented with several useful and handsome gifts. Edson Day, president of the senior class, read a poem appropriate to the occasion, after which Ralph Smalley presented the hostess with a beautiful pair of silver candlesticks from the pupils. Miss Robley also received other useful articles.

The evening was spent in playing interesting games, singing and dancing. Refreshments were served. Those present were:

Mrs. L. M. French, Miss Dwight, Mrs. Christie, of Princeton; Mrs. Albert Early and Misses Edna Green, Margaret Ewart, Marian Doughty, Ann Hull, Marielle Dunham, Jubilee Rowley, Katherine Giddings, Dorothy Martin, Marian Avery, Marian Wooley, Amelia Brizzie, Margaret Brizzie, Lucy Douglas, Emma Ryno, Gladys Sullivan, Lillian Spencer, Marjorie Burtis, Lucy Hughes, Carol Hughes, Emilie Pleydell, Grace Townley, May Hoagland, Daisy Schmidt, Helen Schmidt, Margaret Currin and Hoyt Tomkinson, Frank Fetherston, Hyman Abrams, Russell Lee, Albert Early, Bob Hebert, Ronald Conroy, Edson Day, Roscoe Van Camp, Halbert Hutchinson, Elmer French, Frank Dunning, Augustus Van Deventer, Lester Chandler, Ralph Smalley, Tom Ball, Charles Roll, Warren Townley, Duclos Van Mater.

BODY OF CHARLES DOW TO BE BORIED AT HILLSIDE

The funeral of Charles G. Dow, who was known to many Plainfielders, will be held at his late home, 32 Sayre street, Elizabeth, at 8 o'clock tonight. The body will be brought to Plainfield tomorrow for burial in Hillside cemetery.

Mr. Dow died after a brief illness with pneumonia. He had resided in Elizabeth for thirty years, and nearly all that time conducted a grocery store on Morris avenue. He retired about six years ago. Mr. Dow's only surviving relative is his wife, who was Miss Mary A. Overbaugh, of this city.

"PEG O' MY HEART" PLAY RECITAL TO BE PRESENTED

A rare treat is in store for those who attend the Washington School, Monday evening, when the Public Recreation Committee will present an unusual program. A recital of "Peg o' My Heart" will be given by Miss Lillian L. Lamson, who will impersonate the various characters of this charming drama, presenting the entire play as vividly almost as when acted out by a company players.

An extraordinary feature of the program will be a series of interpretive classical dances executed by Miss Mildred L. Brownlee. The free spirit and wonderful grace of the old Greek woodland dances will be presented with all their charming freedom of movement, creating the very atmosphere of a woodland scene. Among the dances given will be the "Shepherd Boy," the "Dryad Dance" and the "Golden Butterfly."

The music for these dances is expressive of the spirit of the dances, and will be interpreted by Miss Anastasia Griffen.

This entertainment is free, but children will not be admitted unless accompanied by parents.

ADMITS HE LOST BET.

Marion Taliaboschi, who nearly lost his life in attempting to prove that wild parsnips are not poisonous, continues to improve rapidly at Muhlenberg Hospital. He will probably be able to return home tomorrow. As soon as he recovered conscious, Wednesday night, Taliaboschi said that the man he had wagered that the parsnips would not hurt him if he ate them had won the bet.

SCHOOLS OBSERVE WASHINGTON DAY

Birthday of Nation's First President Celebrated Generally.

ATTRACTIVE PROGRAMS

Rev. Dr. Birney S. Hudson Spoke at P. H. S.—Patriotic Songs and Original Recitations Features—Schools Closed Monday.

Special exercises were held this morning and afternoon in the majority of public schools of this city for Washington's Birthday, and some of the schools that did not hold exercises last week for Lincoln's Birthday, combined the two in one. Singing, recitations and original papers were the features of the programs. At the Plainfield High School, Rev. Dr. Birney S. Hudson, the new pastor of the Park Avenue Baptist church, was the speaker while Supervising Principal D. Fred Aungst spoke at the borough High School exercises.

The programs of the schools follow:

PLAINFIELD HIGH SCHOOL.

The Rev. Birney S. Hudson, of the Park Avenue Baptist church, delivered a talk to the Plainfield High School pupils at the exercises this morning on "The Life of George Washington." The speaker cited numerous incidents in the life of the first President of the United States, exemplifying his courage, integrity and ability as a statesman.

The speaker told of the great accomplishments of Washington and urged his listeners to pattern their lives after his example.

Following Dr. Hudson's talk a pro-

(Continued on page 4.)

UNION MEETING OF D. OF L. COUNCILS

Large Gathering of County Organizations at Rahway, Last Night.

A union meeting of the five Daughters of Liberty councils in Union county was held in Rahway last evening, at which a large group of members of Old Glory Council, of this city, were present. The trip was made from Plainfield to Rahway by auto-bus.

Union county councils represented were: Cranford, Garwood, Westfield, Elizabeth and this city. Representatives were also present from Jersey City, Hoboken and Newark.

All State officers, including Mrs. Elizabeth Holmes, State councillor, of Westfield, were present.

The meeting was held to bring Daughters of Liberty members together in a social way. A program of songs and recitations was rendered.

ATTORNEY-GENERAL DROPS OSCAR PHILLIPSON CASE

Justice Thomas Snape, of the borough, received word yesterday from the office of Attorney-General Westcott informing him that the case against Oscar Phillipson, the borough youth, who was heavily fined for shooting a rabbit out of season, had been dropped. He was also instructed to return to Phillipson the gun which he used on the eventful occasion, and which resulted in a fine of $120.

Phillipson has been out on bail furnished by former Mayor Newton B. Smalley, following his release from jail through the influence of Ernest Napier, president of the State Game Commission.

—Big drop in prices at Applegate's market. See adv. page 8.—Adv. ***

—Ritz Sat. special, delicious crisp chocolate molasses chips, 25c lb.—Adv. ***

—Did you know that Shirley & Johnston are giving such big values during their February sale, and will give 1,000 library votes for every dollar's worth purchased Thursday, Friday and Saturday.—Adv. 2 18 2 ***

—The success of VanArsdale's annual shoe sale in the face of an unprecedented number of 'sales" all over town, illustrates the truth of good old "Abe's" statement that "You can't fool the people." This sale is a record breaker in pulling power because the values offered are genuine—no misrepresenting—no exaggerating. Read the extra special attraction offered for tomorrow—and come.—Adv. ***

—Try a Press want adv.

CLOSE PIERCE STORE IN NEW MARKET

Place Owned By Missing Man Shut Down Pending Adjustment.

Although residents of New Market, who have had business dealings with Herbert Pierce, whose absence from his home in that place has been the cause of varied speculation, are spreading the report in a round-about fashion that the young man was pressed by financial obligations, efforts to secure admissions from any of the parties have proven futile and when approached by news reporters they refuse to discuss the matter. The residents of the little hamlet appear to be cherishing a certain sacred municipal pride that keeps them from giving out information that might give rise to sensational revelations.

Mr. Pierce's store was closed this morning by Justice of the Peace Von Minden, to satisfy attachments made by Chase & Sanborn, wholesalers of New York city, and George A. Schenck, a Dunellen ice man.

Mr. Pierce has been away from home for more than two weeks, and although his family is said to have received a communication from him stating that he was in the West and would return to New Market shortly, nothing further is known concerning his whereabouts. No attachments have been levied as yet against Mr. Pierce's property, but it is said that creditors are uneasy at the present time.

The man is one of the big men in New Market. He is manager of the New Market Roller Mills Company, one of the largest in this section of the State; proprietor of New Market's grocery and butcher store; a deacon in the Baptist church, and a director in the Dunellen bank.

RECORD CROWD ATTENDED ELKS' CLUB RECEPTION

One of the largest gatherings of members and friends of the local lodge of Elks that has yet been present at the series of winter receptions being conducted under the auspices of the organization, attended the affair in the clubhouse, last night. Dancing was the feature of the evening's entertainment, a large majority of those present taking part in this amusement, for which music was furnished by Van Eps' orchestra.

The entire clubhouse was open to the guests, who were in charge of the entertainment committee. During the evening refreshments were served.

RODE BIKE ON SIDEWALK.

Charged with riding his bicycle without a light and on the sidewalk, Dominic Delyea, an Italian, was arraigned before Judge DeMeza in the city court, this morning, and sentenced to pay a fine of $5 with the option of spending twenty days in the county jail. He paid.

BIRTHDAY SOCIAL.

The Ladies' Aid Society, of the Park Avenue Baptist church, will hold its annual birthday social in the Sunday-school room of the church tonight at 8 o'clock. There will be a pleasing program and other features.

BUYS WESTFIELD PROPERTY.

Assemblyman William N. Runyon has purchased all the property located in Westfield and Fanwood township belonging to Harold Depew, of Elizabeth, and formerly owned by Clark S. Perrin, of Westfield.

SECRETARY'S NEW HOME.

Alfred C. Estes, the new secretary at the Y. M. C. A., has leased the premises at 744 Carlton avenue, and will take possession May 1. The rental was made through the agency of Frederick A. Martin.

WILL MEET ON MONDAY.

The monthly meeting of the Plainfield Building and Loan Association will be held Tuesday evening, February 23, instead of Monday, owing to the fact that the latter date will be a holiday next week.

$10 FOR SPEEDING.

Ray Barker, of 1120 Myrtle avenue, was arraigned before Judge DeMeza in the city court, charged with driving an automobile in excess of the speed limit. He was found guilty and fined $10.

ENGAGEMENT ANNOUNCED.

Mr. and Mrs. David S. Barry, of Washington, D. C., announce the engagement of their daughter, Cora, to J. Rex, Shoemaker, son of Mr. and Mrs. E. B. Shoemaker, of this city. No date for the wedding has been set.

—Shirley & Johnston are giving 1,000 library votes Thursday, Friday and Saturday, on every $1 spent with them. Better get busy. Their February sale means money saved.—Adv. 2 18 2***

ASKS $25,000 FOR ALIENATIONS

Mrs. John K. Roundey Filed Papers Today In Suit Against Mrs. E. W. Poinier.

SAYS HUSBAND LEFT HER

Action Is Echo of Separate Maintenance Action Brought Against Husband By Plaintiff In November Last.

Mrs. Florence K. Roundey, wife of John K. Roundey, president of the Endress Company, through her attorney, Richard Stockton, of Newark, has brought a $25,000 alienation suit against Mrs. Elmer W. Poineer, of this city. The suit is the outcome of litigation started by Mrs. Roundey in November last for separate maintenance, before Vice-Chancellor Stevens, in Newark. The first suit, against her husband, is still pending. Papers in the case were filed before Chief Justice Gummere in the Supreme Court at Trenton.

According to the plaintiff the local man and Mrs. Poineer were guilty of certain acts of indiscreitno since July 18, 1914, and Mrs. Roundey said today that ten witnesses will be produced to substantiate her allegations. Among them are several neighbors of Mrs. Poineer. The charges made are of a serious nature, and some startling revelations are promised by Mrs. Roundey. Mrs. Poineer's husband is employed in a local manufacturing concern.

In her application for alimony last November Mrs. Roundey declared that she was married to Roundey in August, 1898, in New York city. Up to six years ago, she says, her hus-

(Continued on page 2.)

JOHN THORP'S WIFE FEARFUL OF SAFETY

Man Who Left Home Sunday Has Not Been Heard From.

Fear that John Thorp, a carpenter, who has been missing from his home on Marshall avenue since last Sunday, was waylaid by thugs and taken to New York, is now entertained by his wife who is verging on a nervous breakdown due to anxiety caused by her husband's continued absence. When he left home Sunday he did so with the intention of returning for supper, but has not been since seen or heard from. A country-wide search is now in progress and police departments and detective agencies in every State have been supplied with a description of the missing man. Mrs. Thorp is planning to offer a reward for information leading to the whereabouts of her husband and says she will leave no stone unturned in her investigation.

When asked by a Plainfield Daily Press reporter, this morning, if she had any idea where Mr. Thorp would seek assistance, she replied:

"It is as though the earth had opened and my husband fallen through. I cannot account for his absence. When he left me Sunday afternoon he was in his usual good spirits, had not been ill and fully intended to return for supper. He has no other relatives in the United States and I do not know where he could have gone."

He is described as being twenty-four years old, quite tall, with broad shoulders, full face and fair complexion, has brown curly hair and blue eyes with a white cast in left eye. He wore a brown suit with dark stripes, white vest trimmed with brown braid, tan shoes, gray overcoat and black derby hat.

In view of the fact that he had over $100 in his possession when he left home his wife fears violence from several jealous business competitors. He was a prosperous carpenter in partnership with Charles Smith.

SPEAKERS WILL DISCUSS "THE MINIMUM WAGE"

At the fourteenth annual meeting of the Consumer's League of New Jersey, to be held in the Crescent Avenue Presbyterian church on Friday afternoon, February 26, there will be two addresses on "The Minimum Wage," by Mrs. Frederick Nathan, president of the Consumer's League of New York city, and Miss Rose Winslow, of the Woman's Trade Union League. This will be at 3 o'clock and the business meeting will be at 2:15 o'clock. The annual report of the secretary, Mrs. Charles Whitnall will be read and some amendments to the constitution will be considered.

ALL-AMERICAN SONG RECITAL PLEASES

Charming Affair Given at the Park Club, Last Night.

The all-American song recital given by Miss Ethel Kinnaman, contralto, and Percy Hemus, baritone, at the Park Club, last night, under the direction of Clifford A. Braider, proved to be one of the musical treats of the winter season in this city, and was thoroughly enjoyed by an appreciative audience. The fact that all of the numbers on the program were by American composers lent additional interest to the recital and both Miss Kinnaman and Mr. Hemus clearly demonstrated the right of these songs to a place among the best works. Evidence of their popularity was attested by the hearty applause given throughout the recital.

Miss Kinnaman, who is the contralto soloist a tthe First M. E. church, where her singing has been so much enjoyed, was well and favorably received last night. In the group of songs by the talented artist she was given an unusual opportunity to show the sweetness and wide range of her voice, and each number was well suited to the singer.

This was the first appearance of Mr. Hemus in this city and he made a most favorable impression. He made a popular selections of songs, everyone of which was written by an American composer, and with each succeeding number he won the approbation of his audience. The clear and distinct enunciation of Mr. Hemus was a decided feature of his work, which is so seldom found in singers of the present day.

Another feature of the recital was the work of Miss Gladys Craven at the piano. As an accompanist she displayed rare ability, and frequently throughout the evening she shared with Miss Kinnaman and Mr. Hemus in the rounds of applause by the audience. In last night's recital much credit is due Mr. Braider, who arranged the affair, aording Plainfielders an opportunity to enjoy an excellent program of music.

WILL MOTORIZE CHEMICAL ENGINE AND HOSE WAGON

The fire and buildings committee, of the Common Council, has approved of the plan to motorize the combination chemical and hose wagon at No. 3 house on West Fourth street, and at the next regular meeting of the Council bids for the work will be ordered. The estimated cost as made by experts is said to be between $3,000 and $4,000. The combination chemical and hose wagon now located at the Netherwood house will be brought down town and with its team will be placed at No. 1 house on West Second street. The committee has decided to make no change in this vehicle this year, but may consider it early in 1916.

The West End apparatus is one of the best of its kind in the city service and was purchased about ten years ago. It is in excellent shape at the present time and the committee feels that once it is transformed into a motor apparatus it will give many years of use. The proposed change will retain the present chemical tanks and will increase the hose capacity as well as making room for a large number of men. When the new Nott engine is officially located at Netherwood and the transformed apparatus is at the West End, the department will have two extra teams with horses and a couple of exercise wagons which will probably be sold.

ITALIAN PRISONER HELD TO FACE TRIAL AS THIEF

Salvatore Avindora, the Italian who was caught by Sergeant Higgins, of the Plainfield police force, last Wednesday, and turned over to the borough authorities on a charge of larceny made by the Public Service Corporation, was brought up before Justice Snape, this morning, and held under $200 bail for the Grand Jury. The defendant was represented by John P. Owens.

G. G. Andrews, superintendent of the local branch, testified against the Italian. He said that on Wednesday an alarm was given at the headquarters that the line on Mountain avenue had been tampered with and he, together with James Ellis and Warren Walp, employes, went to find the trouble. The Italian was found in a field opposite the Netherwood Farms coiling up the wire that had been cut and after a long chase he was caught in a cellar in Plainfield. He was turned over to the borough authorities. No bondsman has as yet been secured.

—Dancing at The Ritz, Sat. evening.—Adv. ***

NEUTRAL VESSEL IS TORPEDOED

Austrians and Russians Reported In Struggle—Czar's Troops Control Uzsok Pass.

TORPEDO FRENCH BOAT

Dinorah Succeeded In Rearching Port, However, Before Sinking—Dirigibles Wrecked Were On Way to Raid English Coast.

London, Feb. 19 (Central News)—A merchant vessel of a neutral nation was torpedoed this morning by the Germans in their effort to enforce the war zone blockade. The Norwegian tanker Belridge was torpedoed early this morning in the middle of the English Channel, according to a despatch received by the Evening News, from Dover. This afternoon it is reported to be badly down at the head, but still afloat. Most of the crew are still on board the tanker and English boats are standing by.

Rome, Feb. 19—A great battle between the Austrians and Russians has commenced in Bukowina, in the neighborhood of Vodvorna and Kolomea, says a despatch from Vienna to the Messagero. The Russian army which was retreating toward Stanislau has received reinforcements from that direction and is attempting to halt the advance of the enemy.

Patriotic demonstrations continued throughout yesterday, the first day of the session of Parliament, but the demonstrations were not allowed to reach the Chamber of Deputies. In a stirring review of the international situation, Republican Deputy Colajanni declared in a speech to the Chamber that the Garibaldis and their followers who have fallen in battle in the army of France also died for their own country, in that they were fighting for their old ideal, the delivery of Trent and Triest from Austria.

Basle, Switzerland, Feb. 19—The approaches to Uzsok Pass in the Carpathians, for which the Russians and Austrians have been battling for weeks, are now all in the hands of Russians. According to a report from Austria, two Russian columns are now converging on Ungvar in northern Hungary.

Paris, Feb. 19 — The French steamer Dinorah was torpedoed this morning 16 miles off Dieppe, by a German submarine. The Dinorah was towed into port before she sank. None of her crew was lost.

French successes in the Vosges and in the Argonne are announced by the war office today. Two infantry attacks by the Germans in the Vosges in an attempt to stop the French offensive directed toward Metz were repulsed by the French troops. In the Argonne region four bomb throwers were captured.

The conflict in the Aisne valley and near Rheims was confined to an artillery duel.

The French army is to receive great reinforcements immediately. General Joffre has issued an order placing the reserve units of the army upon the same footing as the troops now in active service. The number of these reserve forces to be added to the army cannot be stated at present, but it is known that they will provide great strength to the French military establishment.

Copenhagen, Feb. 19—The two Zeppelins which were destroyed off the Danish coast, yesterday, had started for the English coast to make another raid when they lost their way and were forced to descend, according to a statement by one of the officers. Owing to lack of reports as to the weather in England and over the North Sea the Germans were ignorant of the approaching gale which was the cause of the destruction of the Zeppelins.

Berlin, Feb. 19 (by wireless)—The following statement was given out at German headquarters this afternoon:

"Western theatre on the road from Arras to Lille, the French have blown up a trench which we took from them on February 16.

"In Champagne renewed attacks of strong French forces completely broke down yesterday under German artillery fire. There are ten additional prisoners in the hands of the Germans. Small portions of German trenches taken by the French on February 16 were partly reconquered.

"In the French attack upon Bourcuilles and Vauquois already reported, five officers and 479 uninjured men were taken prisoners.

"East of Verdun, near Combles, the French after a short lived success were repulsed with heavy losses. In the Vosges we stormed Hill

(Continued on page 2.)

Shoe Dept.

Cor. W. Front St. & Madison Ave.

Clearance Sale of Shoes

Men and Women who are looking for big values in Footwear will find them on sale in our Shoe Department. We need room for Spring stocks—therefor big values. Come now, while you can get your size.

Women's Shoes

Women's Pat. Colt, Gun Metal Calf and Tan Calf, in button and blucher styles.

$4.00 kinds at $2.98
$3.50 kinds at $2.50
$3.00 kinds at $1.98
$2.50 kinds at $1.75

Men's Shoes

Men's Gun Metal Calf and Tan Calf, in button and blucher styles.

$4.00 kinds at $2.98
$3.50 kinds at $2.50

THE BIG SALE OF GRANITE WARE

At One Third Less Than Regular Prices

Values Talk for Themselves--Buy Tomorrow

GRANITE TEA KETTLES.

55c, 4-quart size 32c
60c, 5-quart size 39c
75c, 7-quart size 50c
85c, 8-quart size 58c

GRANITE BERLIN KETTLES.

22c, 2-quart size 15c
25c, 3-quart size 17c
30c, 4-quart size 20c
45c, 6-quart size 28c
55c, 8-quart size 32c
60c, 10-quart size 39c
75c, 12-quart size 50c

CHAMBER PAILS.

85c Granite Chamber Pails, 12-quart size, at 58c

49c Galvanized Chamber Pails, 12-quart size 35c

GRANITE DOUBLE BOILERS.

55c, 2-quart size 35c
75c, 3-quart size 45c
85c, 3½-quart size 50c

GRANITE PRESERVING KETTLES.

25c, 5-quart size 15c
35c, 6-quart size 17c
40c, 8-quart size 20c
45c, 10-quart size 25c
60c, 12-quart size 32c
65c, 16-quart size 45c

GALVANIZED TUBS.

50c, 8-gallon size, at 38c
65c, 10-gallon size, at 49c
75c, 12-gallon size, at 58c
85c, 15-gallon size, at 69c

GRANITE BERLIN POTS.

45c, 6-quart size 28c
55c, 8-quart size 32c
60c, 10-quart size 39c
85c, 12-quart size 50c
$1, 16-quart size 65c

GRANITE BERLIN SAUCE PANS.

22c, 2-qt. size, at 15c
25c, 3-qt. size, at 17c
30c, 4-qt. size, at 20c

50c BROOMS 29c.

Made of best corn, four-sewed, fine quality, light weight. Limit 2 to a customer. No 'phone orders.

GRANITE COLLANDERS.

30c, 11-inch size 20c
40c, 12-inch size 25c

GRANITE TEA POTS.

25c, 1-qt. size 17c
35c, 1½-qt. size 20c
39c, 2-qt. size 25c

GRANITE COFFEE POTS.

35c, 1½-qt. size 20c
40c, 2-qt. size 25c
45c, 3-qt. size 28c
55c, 4-qt. size 32c

GARBAGE CANS.

Heavy galvanized garbage cans.

55c, 4-gallon size 38c
65c, 5-gallon size 50c
75c, 6-gallon size 59c
98c, 9-gallon size 69c
$1.25, 11-gallon size 79c

A. E. FORCE & CO.

"THE WHITE STORE"

We Give the Famous S.H. Green Trading Stamps.

Next Wednesday, Feb. 24, is Dollar Day at this Store

Special for Saturday

50c Sheets 72x90, for 39c

ROSENBAUM'S BAZAAR

115-117 West Front Street

MONDAY NATIONAL HOLIDAY. STORE CLOSED ALL DAY

Special for Saturday

Newest in Muslin Underwear—Ladies' Envelope Drawers, 69c value for 50c

Excellent Honest Values

Offered Special for Saturday

Unusual Special Values in the Newest, Smartest Spring Models in

Ladies' & Misses' Dresses

In Fine French Serge, Silk, Poplin and Crepe De-Chine

The Most Popular and Attractive Becoming Styles

Very Special Vals. to $10, at 5.98

Very Special Vals. to 12.98, at 7.50

ADVANCE SHOWING OF

Spring Millinery

In our New Department priced very reasonable at 98c, $1.49, $1.98, $2.98. Ready-to-wear chick and becoming styles, in all popular colors for spring.

ADVANCE SHOWING Of the Daintiest Line of

Boys' Wash Suits

In the newest vesty effects, special marked for Saturday—98c, $1.19, $1.49 and $1.98. Come in and look them over. You will say they are the prettiest models imaginable for the little folks and what more, EXCELLENT good values.

Smart New Blouses

Very Specially Priced

CHIFFON LACE WAISTS

Combination black and white, very dainty model $3.49

The "New Country Club" Crepe De Chine, with two pockets in front, excellent quality $3.49

Very Special Value

Five Dainty models Crepe De Chine, all the newest shades, very special—$1.98 and $2.49

Newest Fancy Silk Stripes Waists, special $1.98

Very good styles in Voile and Fancy Tub Silk Waists, good selection of patterns 98c

ADVERTISE IN THE DAILY PRESS

DUNELLEN

All the Happenings of the Day In Plainfield's Hustling Suburb.

Emerson Platt, son of Dr. and Mrs. T. H. Platt, has the measles.

Mrs. George I. Apgar, Jr., who together with her husband and child is staying with Mrs. J. Newton Apgar, of New Market road, for a while, has the grip.

Principal Guy H. Rentschler, of the local schools, leaves this evening for Reading, Pa., where he will spend the week-end and holiday with his sister.

CLASS INITIATION.

At the weekly meeting of the P. O. S. of A. held last evening in W. G. Holton Hall, it was decided to charter a special trolley car to attend the class initiation which is to be held at New Brunswick on March 2.

Mildred Harrison, daughter of Mr. and Mrs. Oscar Harrison, of Front street, has recovered from an attack of measles.

George L. Apgar's house on Second street, east of Washington avenue, is about completed and Mr. and Mrs. Apgar will be able to move in as soon as Contractor Fred Kirchner has finished the interior decorations which is expected to be about March 1.

Clarence Waldron, Jr., of Bound Brook, has been working for the Model Garage at DeKalb avenue.

Quite a large delegation from this place attended the Elks' dance at Plainfield last evening.

Elna Apgar, the 5 months' old daughter of Mr. and Mrs. George I. Apgar, Jr., who has been ill with bronchitis, is better.

Edna, the little daughter of Mr. and Mrs. LeRoy Jennings, has recovered from a severe attack of croup.

DR. GASTON ON A VISIT.

Dr. Gaston, of California, who practiced in Dunellen for twenty years or so having an office in the store now occupied by H. Handleman, the tailor, is visiting in the East. He came to the borough from Philadelphia, Wednesday, where he has a brother, and spent the night with Mr. and Mrs. W. R. Hetfield, of North avenue, and on Thursday he visited Mr. and Mrs. Charles Debele, of Rock avenue, and passed the night with them.

Miss Eva Schneider, daughter of Mr. and Mrs. Lewis Schneider, of Front street, is spending two weeks or so in Jersey City the guest of her cousin, Mrs. Ida Ripperteau.

Paul Ratti, proprietor of Ratti's North avenue fruit emporium, was a business visitor in New York yesterday.

Mayor and Mrs. E. B. Latham will spend tomorrow and Sunday in Philadelphia.

Thomas Frescolm, of New Market road, has accepted a position at Pond's.

Edward Parker, son of Mrs. Lydia Parker, of Second street, who has been ill for the past three days with tonsilitis, is better.

The P. O. S. of A. will initiate three new members at its meeting next week.

The Afternoon Card Club met with Mrs. Paul Carpenter, of Prospect avenue, this afternoon.

Edward Wrage son of Contractor and Mrs. Fred Wrage, has the measles.

MISS OTTERSON ILL.

Miss B. E. Otterson, teacher of the Fourth grade of the Lincoln School, who boards with Contractor and Mrs. Fred Wrage, was taken ill while teaching her class at 2:30 yesterday afternoon. She was revived and was relieved by Principal Rentschler, who finished her duties for the day.

CALICO PARTY.

A calico party was held at Mayor and Mrs. E. B. Latham's home this week. Some thirty-four guests were present from this place and Plainfield. As the name would indicate all of the lady guests were gowned in calico dresses. The entertaining program consisted of cards and dancing, after which refreshments were served.

C. H. WARD'S ACTIVITIES.

In the local news column of the Riverbank Review appears the following item about Charles H. Ward, of Riverbank, Cal., who was born and brought up in this section and resided here for a good many years: "C. H. Ward is making preparations to put out 1,000 Thompson seedless grapes on his ranch. He is also planting part of the ground with figs and almonds and will put out a lot of strawberries as soon as weather conditions will permit."

CAPTURED MANY PRIZES.

R. H. Armstrong, of Mountainview Terrace, proprietor of the S. C. Black Minorca Poultry Yards, entered five of his birds in the Poultry Show at Madison Square Garden, which closed on Wednesday, each one of which captured a ribbon. He won a cock, fourth hen, third cockerel, fifth pullet and second pen. When the mammoth size of the recent show is taken into consideration the accomplishment of Mr. Armstrong bespeaks volumes for his ability as a breeder of stock poultry.

"SUMMER DANCE."

An odd dance will be held in the Dunellen Theatre, on Washington's Birthday night. It will be called a "Summer Dance," and women attired in summer gowns and gentlemen wearing soft shirts, without coats, will dance both new and old-fashioned steps. Each woman has been asked to wear a cap of any becoming design or material and bring a man's necktie of the same material. This feature has possibilities of causing much merriment. Other features are to be given as well as Washington Birthday favors and the colors used will be red, white and blue.

Mrs. Willard N. Apgar, of Lincoln avenue, who has been ill for a week, is able to be up and about her home.

The new proprietors of the Park Hotel Stables have had men engaged for the past couple of days in overhauling their rolling stock.

Plains & Fanwood.

A wedding will be solemnized in St. Joseph's church, North Plainfield, tomorrow afternoon, when Ralph Venizio and Miss Emily Groletto, both of this place, and popular members of the Italian colony, will be united in marriage. Following the ceremony a reception will be given in their honor in Excelsior Hall.

The first attempt of the board of trustees of the borough library to give residents freer access to the library will be inaugurated tonight, when the library will be open between 7:3 and 8:30. This will continue on every Friday evening as long as the attendance warrants it. It is a distinct departure from the former arrangement of having the building opened in the afternoon from 3 to 4, and will give other persons a chance to get familiar with the new books of fiction as well as those of historical value.

The Rev. Oscar Stuart Michaels, pastor of the Episcopal church, will conduct a week-end devotional service in the church this afternoon, and will continue to do so every Saturday during Lent.

The Altar Guild will meet in the Episcopal church tomorrow.

William Hull will lead the weekly prayer-meeting in the Methodist church tonight.

The postponed meeting of the Boy Scouts was held in the lecture room of the Baptist church last evening. The usual instruction period was followed by a social hour. The two patrols will meet in the lecture room Monday night in uniform to hear a lecture.

Mr. and Mrs. Harry Denison have returned to their home on Park avenue after being called to Paterson by the death of Mr. Denison's father.

The Eighth grade of School No. 1 is planning to send for their class pins next week in order to have them by Easter. The committee appointed has selected several designs to be voted on by the class. The class colors of blue and white will be on the front of each pin.

Frank Schriener is detained at his home on Springfield road by illness.

Mrs. Frank Hosinger is seriousuly ill at her home on Park avenue.

Mrs. Louis J. Grada has returned to her home on North avenue after a month's visit at Cortlandt, N. Y.

Mrs. Katherine Todd, of Warwick, N. Y., is spending the week-end with friends in the borough.

Miss Virginia Glover, of New York, is spending some time with relatives in the borough.

The members of the Sunshine Club are planning to hold their fourth dance of the season on March 5 in the Fanwood firehouse.

ASKS $25,000

(Continued from page 1.)

band provided her with meagre support, but since then she has received practically nothing from him. She claims she was compelled to work for the Endress Company, of which she was treasurer, and received $15 a week. At one time she owned some of the shares of the company, she says, but last April sold the stock to her husband. Mrs. Roundey says this sale gave her husband absolute control of the company, and since then she has received nothing from him.

Mr. Roundey, although he admits that his wife has been living apart from him for three years, denies the allegations of misconduct and abuse, and declares that last July he paid her $3,500 in lieu of alimony.

In an interview with a Plainfield Daily Press reporter this afternoon Mrs. Roundey declared that two butchers in the employ of the Endress Company had threatened her life with cleavers, one of them exclaiming, "I'll put an end to you." This announcement was made in answer to her husband's charge that she was a woman with whom it was impossible to get along owing to her disposition. She claims to have affidavits in her possession made by these butchers, who afterward repented of their threats.

Sheriff George C. Otto was said to be in Plainfield this afternoon seeking persons connected with the case to serve papers on them.

ANNUAL BUSINESS SESSION OF KNIGHTS OF PYTHIAS

Local delegates to the forty-eighth annual convention of the State Council, Knights of Pythias, which convened in Trenton, Wednesday, returned to their homes last night. Election of officers, decision not to increase the membership fee from $10 to $20, and the selection of Asbury Park as the scene for the next annual convention comprised the business transacted at the sessions. The election of officers resulted as follows:

Grand chancellor, Charles Linden, Hoboken; grand vice-chancellor, Charles A. Overt, Leesburg; grand prelate, Charles Vogelius, Bloomfield; grand keeper of records and seals, Elmer E. Margerum, Trenton; grand master of exchequer, William H. Everson, New Brunswick; grand master-at-arms, Milo S. Borden, Newark; grand inner guard, William A. Johnson, Jersey City; grand outer guard, Carl L. Walters, Perth Amboy; supreme representatives, John A. Conger, New Brunswick, and Henry A. Heinrichs, Paterson.

Up for consideration yesterday were proposed amendments to the constitution permitting subordinate lodges to pay benefits to others than members of the lodges, to authorize the grand lodge to make appropriations for benevolent purposes and to authorize representation to the supreme lodge lodge from districts having a membership of 600 or more.

At the business session yesterday Charles S. Nichols, a member of Unity Lodge, No. 102, of this city, was appointed deputy for district No. 20, which includes Plainfield, Bound Brook, Somerville, Neshanic and Flemington lodges. Mr. Nichols succeeds Deputy Bellis, of Flemington.

—Your "for sale" ad will be found and considered—probably investigated—by some of your "logical buyers."

TOO LATE FOR CLASSIFICATION

TO LET—Four unfurnished rooms for light housekeeping. Apply 36 Pearl street, Mrs. Meyers. 2 19 tf

DESIRABLE rooms with board. "The Waldorf," 134 Crescent avenue. 2 19 1mo

FOR RENT—9-room house, all latest improvements; hot water heat, garage on property, also two 7-room houses, part improvements, $20 and $17; properties for sale. Apply D. F. Dugan, 511 East Seventh street. 2 19 tf

HOME baking made to order at Mrs. Reid's, 308 East Third street, good reference; 'phone 2188-R.

WHITE and colored girls with good reference want positions. Mrs. Reid's Employment Office, 308 East Third street; 'phone 2188-R. 2 19 2

WANTED—To rent, for cash in advance, farm with or without privilege to buy. Delaware Jennings, Apple Grove, Louisa Co., Virginia. 2 19 9

LOST—Monday, near or at meeting at Monday Afternoon Club, purple and black silk knitted scarf. Finder kindly communicate with Miss Mellick, 209 East Seventh street; 'phone 1816-J. 2 19 2

NOTICE.

The Board of Managers of the Bonnie Burn Sanatorium will receive bids for hauling coal from Fanwood station to the Sanatorium for the year ending March 15, 1916. The amount to be hauled will be approximately 800 tons and railroad weights to govern.

Successful bidders must give a bond in the sum of $500, satisfactory to the Board of Managers to insure carrying out the contract. He must also pay all demurrage charges.

Bids will be received by the superintendent, Dr. J. E. Runnells, care Bonnie Burn Sanatiroum, Scotch Plains, N. J., until Monday, March 1, 1915, at 9 a. m.

The Managers reserve the right to reject any and all billis. 2 19 7

SPECIAL NOTICE.

To members of all councils of the Jr. O. U. A. M. You are earnestly requested to meet in Jr. O. U. A. M. Hall, 116 East Front street, Sunday evening, February 21, at 7 o'clock, to attend divine service at the Park Avenue Baptist church. The pastor, Rev. B. S. Hudson, will preach a special sermon; subject, "True Patriotism." Please keep the above date and let us fill the church. 2 19 2

Stylish SR Reliable

When Washington crossed the Delaware things began to move Right away.

Like Washington's army, the Rothberg stock must keep moving—so we've done some crossing ourselves on the prices. The new line-up is Men's and Young Men's Suits or Overcoats.

$7.75 $10.45 $13.75 $16.45

They are just as stylish, just as good as before the prices tumbled.

Premium Red Letter Day now at Rothberg's. 1,000 votes with every $1.00 purchase in the Great Library Contest.

ROTHBERG'S

Stein-Bloch Smart Clothes

"Most Things Men Wear."

214 W. FRONT ST.

WHITE SALE

The Cotton Situation is Responsible for the Finest White Goods Bargains in Years

WHEN THE UNPRECEDENTEDLY LOW PRICE OF COTTON CAUSED A REDUCTION IN THE PRICES OF FABRICS AND MADE-UP WHITE GARMENTS, WE PLUNGED HEAVILY IN ANTICIPATION OF THIS SALE. OUR WISDOM IN DOING SO IS PROVED BY THE FACT THAT PRICES ARE NOW GAINING A STAPLE BASIS AND ARE RAPIDLY ADVANCING TO NORMAL.

BECAUSE WE BOUGHT WHEN PRICES WERE AT THEIR LOWEST, WE CAN OFFER YOU THE FINEST WHITE GOODS BARGAINS YOU HAVE EVER BOUGHT. IT IS NOT ALONE THE LOW PRICES THAT MAKE THIS SALE SO EXTRAORDINARY. THE MAGNITUDE OF ASSORTMENTS AND THE FRESHNESS AND QUALITY OF THE GOODS THEMSELVES ARE EQUALLY IMPORTANT.

Come Tomorrow, Let This Ad. be Your Shopping Guide, and Buy as Liberally as You Can

Ladies' Underskirts, made of soft finish muslin with dust ruffle, trimmed in good quality Swiss embroidery, full length; 5 styles of embroidery, at 49c

Underskirts, trimmed in fine batiste embroidery with insertion to match; dust ruffle, trimmed in German Val. Lace. These are in the new 1915 regulation width $1.49

Three styles of embroidery trimmed Skirts —Two are made with dust ruffle, one in the new circular style. All are cut in the 1915 regulation width, and trimmed in fine Swiss embroidery, with ribbon beading or insertion to match edge, at $1.00

Three styles of skirts at $1.98—Two styles are trimmed in exquisite batiste embroidery, one style in 2 rows round thread lace, 4 inches width and 2 rows of ribbon beading; the lace ruffles are on a net dust ruffle, at $1.98
Others ..... $2.98 and up

Thompson's Glove Fitting Corsets, medium bust and short back; sizes 19 to 28, at 69c

Combination Corset Cover and Skirt. The front of cover is made entirely of embroidery —the skirts are trimmed in linen lace, for .. 45c

Five styles of Combinations, Corset Cover and Drawers; trimmed in fine French and German Val. laces and embroidery medallions, at $1.00

Three styles of Combinations, Corset Cover and Drawers; trimmed in Val. lace and organdie embroideries, at $1.49
Other good numbers up to $3.49

Ten New Styles Slip Over Gowns at $1.00 —Made of fine nainsook and crepe, all are trimmed in fine Swiss embroidery and Val. and shadow laces, at $1.00

Exceptional styles in Slip Over Gowns, trimmed in German Val. laces and organdie embroideries, at $1.49

Gowns of soft finish muslin, no dressing, trimmed in torchon lace, low neck. These are not cut quite as full as our better numbers; each 29c

Gowns at 50c—High neck, V neck and Slip Overs, all are made of good muslin, trimmed in laces and embroideries. These are cut full size to conform to our usual standard ... 50c

Two styles of Slip Over Gowns, both elaborately trimmed in lace and embroidery ... 69c

Three styles of Slip Over Gowns at 79c— One a printed crepe trimmed in linen lace, one a nainsook gown, fine Swiss embroidery, empire style, and the other a nainsook trimmed in German Val. lace with embroidery band, square yoke 79c

Corset Covers, made of longcloth, trimmed in embroidery all around the neck, each ... 19c

Corset Covers of longcloth, made with fly front, better grade of embroidery trimming. 25c

Corset Covers, trimmed in extra good quality embroidery, 3 inches wide, blind and open work, at 39c

Corset Covers of English nainsook, trimmed in fine embroideries, French Val. and shadow laces; each 50c

Corset Covers of English nainsook, beautifully trimmed in Plat Val. and embroidered organdies, at 75c

Three styles of Slip Over Gowns, very elaborately trimmed in French and German Val. laces, at $1.98
Other good styles, at ..... $2.49 and $2.98

Ladies' Cambric Drawers, with hemstitched and tucked cambric ruffles, not skimped, made with gusset, closed styles only, pair .. 15c

Ladies' Cambric Drawers, our regular 25c quality, open and closed, at 19c

Ladies' Cambric Drawers, trimmed in cambric embroidery, open and closed styles. 25c

Three styles of Ladies' Drawers; circular, straight and tucked ruffle; all are trimmed in embroidery; open and closed, in all styles .. 39c

Three styles of Ladies' Drawers; straight drawers, made of nainsook, trimmed in Swiss embroidery; circular drawers, made of longcloth, trimmed in cambric embroidery, and ruffled drawers, made of cambric, trimmed in heavy cambric embroidery; all are exceptional values for 50c

EXCEPTIONAL VALUES FROM OUR YARD GOODS SECTION

Lot of Cluny Lace Edgings, 2 to 3 inches wide, at, yard 10c

One lot Embroideries, baby patterns, in edgings and insertions; broken assortment, at, yard 5c

27-inch Embroidery Flouncing, all neat designs, in batiste, yd .. 59c

27-inch Embroidery Flouncing, very fine work on washable organdie; entirely new this season; very special value, at, yard 79c

Oriental Lace Edgings, in white and ecru; 3 to 5 inches wide, at, yard ..... 10c, 12½c and 15c

Embroidery Edging on organdie, 12 designs in this lot, yd ... 12½c

40-inch White Voile, seconds of 25c quality, at 15c

These are of the well known Pointer Brand, almost perfect and as good as the first quality that many mills turn out.

Lot of Embroideries at 10c—Consisting of fine Swiss and Cambric Edgings, in neat designs; many baby patterns in the lot; a very exceptional value, at yard 10c

40-inch Sheer Dotted Swiss in different size dots, yard 15c

No. 200 Imperial Longcloth, 12 yards to piece at, ... 95c

No. 350 Longcloth, 12-yard piece $1.29

No. 400 Imperial Longcloth, 12 yards to piece $1.49

No. 300 Imperial Longcloth, 36 inches wide, yard 11c

No. 500 Imperial Longcloth, the best quality made by the Pointer Mills, yard 19c

Quality 153 Pointer Brand, plain nainsook, yard 12c

Quality 40 Pointer Brand English Nainsook, 40 inches wide, yd. 19c

Ripple Dimity Spreads, extra large, measure full 90x100, at .. $1.29

Heavy Crochet Spreads, made of two-thread yarn, size 79x88. $1.29

Irish Linen Damask, 2 yards wide, pure linen, full bleached, 5 designs to select from, yard $1.00

22-inch Napkins to match, dozen $2.98

66-inch Linen Damask, full bleached, yard 79c

45-inch Fruit of the Loom Pillow Cases 15c

Huck Towels, 16½x32¼, soft finish, no dressing, 75c dozen, or four for 25c

18½x41 Huck Towels, extra well made, $1.00 dozen, or 3 for ... 25c

Extra quality practical antiseptic Diaper Cloth, finished without starch, glue or any other irritating substance—
20-inch, 50c piece 22-inch, 55c piece 24-inch, 59c piece

De BeVoise Brassieres at 25c—Three styles, one trimmed in torchon lace, and one in embroidery; two styles are cut in cross back, and one style hooks in front.

Our Entire Stock of Boys' Fall and Winter Suits at at Discount of 1-3

SPECIALS FOR TOMORROW FROM DIFFERENT DEPARTMENTS

Ladies' Medium Weight Ribbed Union Suits, regular and extra sizes. The bleach is imperfect, but in every other way they are perfect. A real bargain at 75c

Small lot of Ladies' Vests, some are bleached, but mostly Egyptian. The smaller sizes only our 50c and 75c regular values, to close out quick, we have marked them 39c

$2.00 American Lady Corsets at $1.00

Waists of Silk Net, Voile and Tub Silk. A complete line of new Spring styles, more than 20 new models are now on display in white, black and colors. Prices at 98c, $1.98, $2.49, $2.98, $3.49, $4.98, $5.49 and $5.98

Our values were never better.

A special purchase of Girdles of Messaline and Taffeta Silk, in black and colors; splendid values at 59c

No. 1200—Our 50c Boot Silk Hose, full fashioned, double heel and toe and sole; for tomorrow only, at, a pair 39c

25c Mercerized Gauze Lisle Hose, at, pair 18c

Tomorrow we will close out a lot of our 25c quality Mercerized Ladies' Hose, at, pair 18c

There are just two sizes, 9½ and 10; colors, black and tan.

A small lot of about 25 dozen Ladies' Tan Hose, our regular 15c quality; all sizes to close out, at, pair 10c

Boys' Corduroy Pants, our regular 50c quality, tomorrow, at .. 39c

Men's Grey Ribbed Cotton Union Suits, regular $1.00 quality, now offered at 69c

LAST CALL ON WOMEN'S WINTER COATS

We have made 3 lots of what remains in our coat stock—
Lot No. 1 ..... $4.98
Lot No. 2 ..... $7.45
Lot No. 3 ..... $8.95

These prices don't cover the cost of the lining in many cases. In every instance you save at least half. They would be cheap if you bought one to lay away for next season, though we'll have plenty of cold weather yet.

Accumulation of Boys' 50c and 75c Hats from former seasons, to be closed out at, each 19c

More For Your Money at—
Tepper's
PLAINFIELD, NEW JERSEY

$2.00 American Lady Corsets for $1.00; made with 6 hose supporters, high bust, all sizes, 18 to 28, at $1.00

Remnants of 36-inch Nainsook, all one quality; regular value 20c; at, yard 12½c

Y. W. C. A. NOTES

The third of the series of talks on China will be continued at the Y. W. C. A. tonight. The lecture starts at 7 and will continue until 8 o'clock. The public is cordially invited to hear Miss Mead, who is a very interesting speaker.

Dr. H. D. Corbusier was the speaker last night, on the first aid to the injured. Many new members were registered in the class, which is proving very popular with the young women. Dr. Corbusier will speak next week on "First Aid Materials and Their Uses," and practical demonstration of application of bandages and dressings.

PERSONAL.

Mrs. J. C. Peck, of Myrtle avenue, has gone to Daytona, Florida, for a short stay.

Miss Ella Conover, of Elmwood place, a graduate nurse, who has been in Philadelphia for a short time, has returned home.

Mr. and Mrs. Parker Loizeaux, of Berkeley avenue, are the parents of a son, born to them yesterday.

Miss Gertrude King, of Craig place, is seriously ill at her home with heart trouble.

TAPS FROM THE GAVEL.

LODGE MEETINGS TONIGHT.

Somerset Council, No. 104, Jr. O. U. A. M.

Benevolent Council, No. 256, Jr. O. U. A. M.

Columbia Lodge, No. 53, I. O. O. F.

Perseverance Lodge, No. 74, K. of P.

At the meeting of Franklin Council, Jr. O. U. A. M., last evening, candidates were initiated. A social hour followed.

The fair committee of Company H, Uniformed Rank, Jr. O. U. A. M., met last evening and completed business in reference to the fair held last week. A substantial sum has been netted as a result of the affair.

A lecture and banquet will be held by Anchor Lodgee, No. 149, F. and A. M., next Tuesday evening, February 23. Many Masons will be present on this occasion.

Members of the four Jr. O. U. A. M. Councils in this city are making plans for a busy social season throughout the coming spring months. Social activities will be many and varied.

All members of Clan Mackenzie, Order of Scottis Clans, are invited to one of a large representation of members who will attend divine service at he First Presbyterian church next Sunday evening.

BEGIN INVESTIGATION.

The Assembly committee appointed to investigate the conditions surrounding the recent chemical workers' strike, including the shooting of a score of men by deputies, now under indictment, began in the Roosevelt Borough Hall, yesterday. The committee has as chairman, Assemblyman William N. Runyon, of this city. The other members are Assemblymen West, of Gloucester; Wolverton, of Camden; Pilgrim, of Essex, and Quinn, of Middlesex.

TWO GRASS FIRES.

A grass fire that for a time assumed threatening aspects was discovered at Park and Evergreen avenues shortly before noon today, a still alarm being sent into headquarters. The flames were spreading close to a frame barn and chemicals had to be used in extinguishing the fire. A grass fire was discovered at Central and Stelle avenues at 3 o'clock this afternoon. Fire headquarters was notified and the blaze was extinguished with chemicals.

"TANGO QUEENS" PLEASE.

Harry Hasting's "Tango Queens," a musical burlesque from the Columbia wheel, delighted a large audience at the Plainfield Theatre, last night. The production was a novelty to Plainfielders in many ways and the combination of burlesque, vaudeville and music was greatly enjoyed Tom Coyne, the leading comedian, made a big hit and the supporting members of the cast received generous applause.

MARY C. IMPIOTCO.

Mary C. Impiotco, the seven months' old daughter of Mr. and Mrs. Frank Impiotco, of Lake street, died this morning. The funeral will be held at the parents' home tomorrow morning at 10 o'clock and burial will be in St. Mary's cemetery.

POSTPONE MEETING.

Owing to the fact that the regular day of the meeting falls on Washington's Birthday, the Westminster Guild will met in the parlors of the Crescent Avenue church, on Tuesday at 2:30 p. m.

PASS BILL FOR NEW JUDGE.

Washington, Feb. 19—The Senate today, passed the Hughes bill providing for the appointment of an additional United States District Court judge for the District of New Jersey.

GRACE M.E. CHURCH CHOIR WILL CELEBRATE

Choir night will be observed at Grace M. E. church tonight in connection with the twenty-third anniversary services which have been in progress during the week. A history of the choir prepared by Dr. H. K. Carroll, who will be unable to be present, will be read and Rev. Dr. Philip B. Strong, pastor of the First Baptist church, will be the speaker of the evening.

The choir will be assisted by Dyckham Winckler, violinist, and will sing the following numbers: Praise the Lord, Maunder; From Every Earth's Pleasure, Liszt-Sheily; Our Confession, Shelly; duet, How Sweet the Name, Brown; Holy Art Thou, Largo-Handel. The choir will sing Gaul's Holy City about March 11.

WAR NEWS

(Continued from page 2.)

No 600 south of Lusse and took two machine guns.

"Eastern theatre—The Germans, yesterday, occupied Taurogen. The engagements of the pursuing Germans with the retreating Russians continues. South of Myszyniec the Germans drove the Russians out of several villages in Poland.

The German sea measures are directed at the two great allies of Britain, says the Vossiche Zeitung. One of these allies is the American traffic in arms which is constantly replenishing the supply of England. The other is starvation.

The Lokal Anzeiger declares that the terms of the second great German war loan will be announced the latter half of this month. It is certain, however, that it will be issued at 5 per cent. The Bavarian Government has arranged with the agricultural banks and societies for the purchase of the available supply of corn.

London, Feb. 19 (Central News Cable)—Extremely heavy fighting southeast of Ypres in which the British held their ground, and the successful repulse of German assaults north of Ypres Canal are described in Field Marshal Sir John French's semi-weekly communication, made public today. To the southeast of Ypres the enemy pushed forward desperately and occupied some of the British trenches, but was driven out again, leaving in one place 60 dead. One of the German trenches was blown up and a number of soldiers taken prisoners.

The attacks on the British line north of the Ypres Canal and Neuchapelle were repelled with considerable loss to the enemy and all ground that the Germans had gain was retaken..

The statement further says: "South of the Lys our guns have dealt very effectively with the enemy's artillery, whose fire has greatly increased. Recently our air craft carried out valuable reconnoissances, also successfully engaged hostile aeroplanes. One of our aviators attacked two German machines in succession. The first was driven off by our air craft. The second was brought down by our artillery in the enemy's lines."

A despatch from Vienna says that the following official Austrian statement was given out there:

"On the Carpathian front the situation generally is unchanged, although there was heavy fighting yesterday almost everywhere. Numerous attacks of the Russians were repulsed with heavy losses to them and 320 Russians were taken prisoners.

"By our occupation of Kolamea, the Russians lost an important point in East Galicia, south of the Dniester River. From the direction of Stanislau hostile reinforcements led to new and important fighting north of the Nadworna and northeast of Kolomla, which is still proceeding.

"In Bukowina the enemy has been driven beyond the Pruth and Czernowitz has been occupied by our troops. Wednesday afternoon the Russians retreated in the direction of Nowdstelitza. In Russian Poland and West Galicia there have been only artillery encounters and skirmishes."

Amsterdam, Feb. 19—Germany's answer to the United States resembles somewhat the great speech by Chancellor von Bethmann Hollweg, in which he defended the violation of Belgium, says the Nieuws Van Den Dag. The plea of the greater necessity may be accepted in Germany as sufficient reason for the German naval policy, but it is doubtful if it will be accepted as sufficient justification by neutral nations any more than was the same plea in the case of the occupation of neutral Belgium by German soldiers.

LECTURE ON "BELGIUM."

The members of the Plainfield High School were given an interesting illustrated lecture this morning, by George Cross, on "Belgium." There were about one hundred slides in all and the speaker started by showing Belgium as it was in the year 1830. He gave the history of the country and also described the Battle of Waterloo. Mr. Cross had interesting pictures of the present conditions in that little country and before the Germans entered there. He also showed some views of ruins.

—Advertise in the Daily Press.

Plainfield Daily Press

LESLIE R. FORT.....Managing Editor

Published Daily except Sunday, by the PLAINFIELD PRESS COMPANY, 105 North Avenue.

Entered at the Plainfield, N. J., Postoffice as Second Class Mail Matter.

TELEPHONE PLAINFIELD 1300.
Private Branch Exchange connecting all departments.

Two cents a copy. Ten cents a week. $5.00 a year in advance. Delivered by carrier or by mail. No extra charge for papers mailed to points in the U. S. and Canada.
Any subscriber failing to receive a single issue will confer a favor by notifying the business office.
Advertising rates mailed on application.
Copy for change of Advertisement to ensure change on same day must be at the office by 9:00 a. m.

FEB. 19TH IN HISTORY.

1473—Born, Nicholas Copernicus, at Thorn, in Prussia. Author of the Copernican System of planet orbits.

1549—English Parliament passed law to permit clergy to wed, on the theory that it was a less evil compulsory chastity.

1802—Ohio admitted into the Union as the seventeenth State.

1804—French army concentrated at Bordeaux for the invasion of England.

1807—Admiral Duckworth effected the daring passage of the Dardanelles and appeared with his British fleet before Constantinople. The Germans and Turks have prepared for a similar daring attack in the present war.

1821—Florida ceded to the United States by Spain.

1860—Steamer Hungarian wrecked off Nova Scotia; 200 drowned.

1864—Order of the Knights of Pythias founded by James W. Rathbone, at Washington.

1888—Town of Mt. Vernon, Ill., devastated by a tornado.

Plainfield, N. J., Feb. 19, 1915.

The frock coat has been saved! The International Cutters Convention assembled in Washington rescinded an order of banishment, which they had issued some time before. Only a few days at the capital were needed to convince the cutters that their action had been hasty. The spectacle of frock-coated statesmen in high office and gathered from all parts of rural America was too impressive to be ignored, and when the cutters marked how the noble and majestic port of the Secretary of State was enhanced by the flowing skirts of a "Prince Albert" they surrendered, contritely restoring the time-honored habiliment of aspiring democracy to its rightful position of prominence and distinction. In their apologetic announcement the cutters declared that the garment they had unwisely rejected "is by no means relegated to the background" and that its "dignity" is safeguarded by the continuing favor of "the highest officials of our nation." The joy and pride of the ward politicians, high placed statesmen, rural "colonels" and department store floor walkers is saved!

Plainfield's much discussed $10,000 swimming tank located in the wing recently added to the local High School has not fulfilled the predictions of the pessimists. On the contrary the new tank has become a point around which local juvenile activity is centered and is filling a long felt need. Under proper supervision boys and girls of all ages, nationalities, color and creed are given an opportunity to bathe in fresh water and many of the older folks have joined classes recently started. The spreading popularity and general use of the pool can best be ascertained by a personal visit to the school. Such an investigation will soon remove any doubt as to the justness of the expenditure, from the minds of those who are inclined to be skeptical.

Chief Kiely has an idea that criticism was meant of present police department methods, when it was suggested that a modern system of calling patrolmen who are on beat was suggested in these columns last night. The plan proposed was merely in line with that now in use in other progressive cities, including New York with its various boroughs, and we believe that it would be a good method for Plainfield, especially as every man counts here. Now it is necessary to keep one patrolman close to headquarters at all times, so that he can be sent out in case an officer on a particular beat is wanted at headquarters.

The suggestion that a curfew law be passed by the Council, which was made by a delegation of women who called on Mayor Calkins yesterday, is not such a bad one. Certainly it would take off of the streets some of the small boys who hang around the theatres and other places seeking stray nickels, and in some cases begging sums. There are a lot of these youngsters selling papers after 7 oclock at night who should be at home. At the present time the police are apparently powerless to keep the boys off the streets.

The survey of the city departments, which will be undertaken by the Taxpayers' Association, will be a good thing for Plainfield, and we believe that it will have hearty cooperation of the head of every department of the city government.

The contributing editor for tomorrow will be Rev. Birney S. Hudson, the new pastor of the Park Avenue Baptist church, who in the few months that he has been in Plainfield has made hundreds of friends. His subject will be a timely one.

Mayor Calkins' suggestion for a weekly meeting of the City Council would be all right in the winter months, perhaps, but during the summer it would probably be a hard job to get a quorum four or five times a month.

The new fire engine seems to be a regular hoodoo. After being delayed for months in arriving an important piece broke in an unofficial test, so that it will again be delayed in being placed in service in the city.

All the weather man needs to do when he wants to play safe is put the word "probably" in front of his daily statement.

Following its usual custom the Daily Press will not be published on Monday, Washington's Birthday.

Strawberries are in the market—if you have the price.

OBSERVE WASHINGTON DAY

(Continued from page 1.)

gram of music, consisting of patriotic songs, was rendered by the school.

JEFFERSON SCHOOL.

Singing, "America," school; reading, "The Life of Lincoln, by Mildred Hoffman; song, "Abraham Lincoln," school; recitation, "Was Lincoln a King?" Kenneth Buckliu; reading, "Story of Lincoln,' Solomon Kapelson; exercise by Third grade, Conrad Baehr, Norman Egie, Florence George and Ruth Pryce; song, "Star Spangled Banner," school; recitation, "A Question," Donald Morgan; exercise by Second grade, Elsie Stuke, Harry Montross and Francis Kriney; song, "Red, White and Blue," school; recitation, 'Longfellow," Harold Kitchen; recitation, "The Children's Hour," Second grade; song, "Marching Through Georgia," school; exercise, "The Making of Our Flag," Fifth grade, Felicia Borowitz, Warren Montross, Lucille Pryce, John Benden, Mickael Hrin, Maud Lancaster, Lilian Tilton, Joseph Milliken, Cora Christiansen, Percy Warren, Bessie Medick, Andrew Casenove, Marion Hawkyard, Clarence Mowen, Elizabeth Beekman and Helen Thorp.

BRYANT SCHOOL.

Singing, "America," school, salute the flag; singing, "Three Cheers for the Red, White and Blue;" Psalm I. repeated by the school; singing, "The Stars and Stripes Forever," reading, "Abraham Lincoln," Gemimmi Harrison; song, "Immortal Lincoln," Ruth Barrett and Helen Almy; recitation, "Lincoln and the Sentinel," William Brown; song, "Abraham Lincoln;" recitation, "Lincoln and Washington," Robert Fairchild and Kenneth James; singing, "Lincoln, Brave and True," pupils of the Fifth grade; recitation, "George Washington's Picture,' Milton Levin, singing, "The Name of Washington;" recitation, "Washington," Franklin Pennington; recitation, "One Point in Common," Harry Wernig; singing, "Columbia's Honored Son;" recitation, "If I Had Known," David Doyle; singing, "Mount Vernon Bells."

FRANKLIN SCHOOL.

Song, "Hail Columbia," school; salute the flag; song, "Flag of the Free," school; original paper, 'The Boyhood of Lincoln,' Fulton Hines; song, "Ark of Freedom," school; original paper, "Young George Washington,' Frederick Weber; song, "Name of Washington," school; original paper, "Incidents in Washington's Early Life," Elliot Detweiler; song, "Stars and Stripes Forever," school; original paper, Aylene McNab; song, "Unfurl, the Starry Flag," school; song, 'Speed Our Republic," school; original paper, "Washington's Later Life," Beatrice Lerch; song, "America."

WHITTIER SCHOOL.

Songs by the school, "The Stars and Stripes Forever," "Abraham Lincoln," "Mount Vernon Bells," three-part song, "Lincoln, Brave and True," 6 D class; "Speed Our Republic," 6 E and 6 C classes, poem, "What Constitutes a State," 6 B class; prose selection, "Our Country," 6 A class; original papers, "Boyhood of Washington," Robert Sheppard; "A Noble Life," Mildred Dewey.

LINCOLN AND WASHINGTON SCHOOLS.

Singing, "America," school; twenty-third Psalm, school; singing, "Hail Columbia," school; singing, "Tenting on the Old Camp Ground," school; recitation, "Gettysburg Address," 7th grade; singing, 'Abraham Lincoln," school; recitation, "Washington," Leroy Coffey; singing, "Star Spangled Banner," school; recitation, "A Boy's Thought of Lincoln," Fred Cose; singing, "Columbias Honored Son," school; recitation, "Making of the Flag," Dorothy Dugal; salute to the flag, school, singing, "Old Glory," school, singing, "Mount Vernon Bells," school, a questionary on Lincoln and Washington, conducted by the principal.

BEAUTIES OF GOLDEN GATE ARE DESCRIBED

Robert B. Weyh, Jr., Gives Instructive Lecture at High School.

A large number of people atended the third of the series of free lectures at the Plainfield High School Auditorium last night, when Robert B. Weyh, Jr., gave an interesting illustrated talk on "California and the Panama Exposition of 1915." There were about 100 pictures, and the audience learned much about the Golden Gate and the Panama Canal. As the subject of the Panama-Pacific Exposition is now one of the most talked of, the lecture was a timely one, and the speaker commented on some of the pictures.

Besides showing pictures of the New Jersey and other State buildings in California, and the bay, which the majority of the buildings overlook, Mr. Weyh showed a few slides of California life and the beautiful scenery for which that country is noted. All of the buildings, which were erected in celebration of the joining of the Atlantic and Pacific oceans, are beautifully constructed, and the panoramic slides that were flashed on the screen gave large sections of the grounds.

Mr. Weyh also displayed pictures of the water routes from this and other sections of the country to California, showing the old and new routes, the former around South America, and the new short cut through Central America, which shortens the distance about 6,000 miles. The next of the series of lectures will be held, March 11, and the subject will be "The Beauties of America."

MUCH INTEREST SHOWN IN "TWIN BEDS'" RETURN

Seats for the brief engagement of Selwyn & Co.'s production of the big laugh festival, "Twin Beds," will go on sale at the box office of the Plainfield Theatre tomorrow morning. Local playgoers who are familiar with the remarkable run of Margaret Mayo's brilliant and uproariously funny farce in New York are evincing a lively interest in its return. Following the well-established custom this firm of producing managers has secured one of the strongest casts obtainable to play Margaret Mayo's great laughing success. In it are Margaret Boland, considered by many critics to be the greatest ingenue on the American stage, August Aramini, Roland B. Lee, Marion Lord, Georgie Drew Mendum, Jane Seymour and J. M. Byrnes. So great have been the number of mail orders received that it is necessary to play a matinee on Saturday, February 27.

WOMAN'S EXCHANGE FEELS ENCOURAGED

$405 Subscribed Toward the Fund of $1,000 Needed For Institution.

Thus far a total of $405 has been subscribed through The Daily Press toward the $1,000 fund being raised for the Woman's Exchange, and friends of the institution now feel hopeful that the balance will be secured in the near future. Contributions can be sent to The Press office, where they will be acknowledged. The contributions to date:

The subscriptions to date are as follows:

Mrs. C. W. McCutchen	$25
Mrs. Jabez Gilbert	$25
"A Friend"	$20
Mrs. Wilbur H. Rogers	$15
W. L. Smalley	$10
George S. Clay	$10
Mrs. R. A. Claybrook	$10
Seymour Perkins	$10
Anonymous	$10
Howard C. Tracy	$10
Howard H. Williams	$10
Mrs. Albert Zerega	$10
George P. Mellick	$10
Marion S. Ackerman	$10
Mrs. Marion S. Ackerman	$10
Senator James E. Martine	$10
Mrs. J. F. Harman	$10
Kenneth E. Runyon	$10
"In Memoriam"	$10
Mrs. E. C. Wescott	$10
L. E. Waring	$10
Archibald Cox	$10
Louis G. Timpson	$10
A. F. Streuli	$10
The Daily Press	$10
O. G. Waring	$10
Mrs. Angus McKenzie	$10
R. Henry Depew	$10
Dr. Frank C. Ard	$10
J. M. Whiton	$10
O. T. Waring	$10
Mrs. J. L. Ludlum	$10
Mrs. Walter Scott	$10
D. W. Martine	$10
Mrs. D. N. Groendyke	$10
"H. E. M."	$ 5
"A Friend"	$ 5
Total	$405

MECHANICS' LIEN CASE DECIDED BY JUDGE SPEAR

In the Circuit Court at Elizabeth today Judge Spear decided that mortgages on the property of Mrs. Sadie Nathanson, at Monroe avenue and West Eighth street, this city, had priority over a mechanics' lien placed against it by Valard Salven. The plaintiff's claim was for $500, but after the proceeding an amicable agreement was made and the court confirmed a settlement of $270.

Salven, who is a contractor, did some work on house which Mrs. Nathanson is building, and a balance of $500 existed when some payments were made. The lien was taken to cover the indebtedness, but when suit was brought to recover, Mrs. Nathanson claimed that mortgages were entitled to first consideration, and this the court upheld. Salven was represented by William A. Coddington, while Coddington and Blatz, William M. Stillman and J. K. Large were named as counsel for the defendant.

RECOVERING AFTER OPERATION

Mrs. Leonce Texier, of the New Madison, who was removed to Muhlenberg Hospital a few days ago, underwent an operation yesterday She was reported today as resting comfortably and doing as well as could be expected.

MAY LOSE STAR GUARD.

Miss Elsie Debele, star guard of the North Plainfield High School basketball team, is unable to play with the team today, because of illness. Miss Debele may not be able to take part in the big game next Monday afternoon.

HOME FROM COLLEGE.

Herbert Stine, of Mountain avenue, who is attending the Y. M. C. A. College at Springfield, Mass., returned home yesterday, for a short visit with his parents. He will return to college next Tuesday.

—Any kind of worth-while property may be sold for what it is worth. There's no "impossible season" in the selling of real estate—if you are a clever classified advertiser.

—TRY A PRESS WANT AD.

Next Week Demonstration of Standard Sewing Machines

Third Week of the FEBRUARY FURNITURE SALE

Next Week Demonstration of Standard Sewing Machines

Buy now and save something worth while. By paying a deposit, your selections will be stored and delivered at your convenience.

February Prices on Bed Outfits.

$8.50 Outfits, now	$6.95
$11.00 Outfits, now	$8.95
$13.50 Outfits, now	$10.95
$21.00 Outfits, now	$18.95
$25.00 Outfits, now	$21.95
$29.50 Outfits, now	$25.95

February Prices on Dining Tables.

$29.50 Tables, now	$25.95
$22.50 Tables, now	$18.95
$19.50 Tables, now	$16.95
$14.98 Tables, now	$11.95
$12.98 Tables, now	$10.95
$9.50 Tables now	$8.45

February Prices on Library Sets.

$39.50 3-piece Sets, now	$35.95
$35.00 3-piece Sets, now	$30.95
$27.50 3-piece Sets, now	$24.95
$22.50 3-piece Sets, now	$19.95

February Prices on Couches.

$42.00 Couches, now	$38.95
$23.50 Couches, now	$19.95
$16.50 Couches, now	$13.95

February Prices on Brass Beds.

$35.00 Beds, now	$31.95
$29.50 Beds, now	$25.95
$26.50 Beds, now	$22.95
$24.50 Beds, now	$19.95
$19.50 Beds, now	$14.95
$16.98 Beds, now	$10.45

February Prices on Buffets.

$42.50 Buffets, now	$38.95
$39.50 Buffets, now	$34.95
$28.00 Buffets, now	$24.95
$26.50 Buffets, now	$22.95
$19.50 Buffets, now	$16.95
$16.50 Buffets, now	$14.95

February Prices on Library Tables.

$11.00 Tables, now	$9.95
$9.50 Tables, now	$7.95
$6.50 Tables, now	$4.95
$4.00 Tables, now	$2.95

February Prices on Morris Chairs.

$22.50 Morris Chairs, now	$18.95
$19.50 Morris Chairs, now	$17.95
$15.00 Morris Chairs, now	$12.95

February Prices on Dressers and Chiffoniers.

$49.00 Pieces, now	$44.95
$39.00 Pieces, now	$34.95
$32.50 Pieces, now	$28.95
$29.50 Pieces, now	$25.95
$23.50 Pieces, now	$19.95
$14.50 Pieces, now	$12.45

February Prices on Mattresses.

Cotton and Cotton Felt Mattresses, direct from Kentucky at about two-thirds their actual value:

$8.00 Quality, now	$5.95
$10.00 Quality, now	$7.50
$13.00 Quality, now	$10.75
$16.00 Quality, now	$12.50

February Prices on Hall Racks.

$20.00 Hall Racks, now	$17.95
$16.50 Hall Racks, now	$14.95
$15.00 Hall Racks, now	$12.95
$13.00 Hall Racks, now	$11.45

February Prices on Ladies' Desks.

$11.98 Desks, now	$9.95
$9.50 Desks, now	$8.45
$7.98 Desks, now	$5.95

BUY RUGS NOW AT SPECIAL FEBRUARY PRICES

Axminsters, French Wiltons, Royal Wiltons, Colonial Art Rugs, etc.

A Spring Millinery Special

A new lot of Untrimmed and Ready-to-wear Hats in satin and silk and straw combination; $3.00 to $5.00 values $1.00

The Red Figures Are the February Furniture Prices

Woodhull & Martin Co.

PROFIT SHARING COUPONS WITH ALL PURCHASES.

The Red Figures Are the February Furniture Prices

Scene from "Twin Beds," which will return to the Plainfield Theatre for two Performances, Saturday, February 27.

Not a home in this city but has its quota of discarded furniture, rugs, stoves perhaps, a wheelbarrow maybe.

A few cents for a Press want ad and some one who needs the very article that lies rotting in your garret will call and pay you for it.

You are better off—new owner is pleased—and the article itself is contributing to the reduction of the high cost of living.

HEADQUARTERS FOR
GIBSON'S
RYE
E. C. WESTCOTT
115 East Front Street.

Nursery Needs

There is nothing too good for the little folks. You should show the proper regard for the health and comfort of your little ones by providing the very best nursery supplies.

We buy the best and provide all the latest and most hygienic feeders and other nursery goods.

Come in and see our line.

SCHREINER BROS.
PRESCRIPTION DRUGGISTS.
Park Ave. and Second Street.

HODGE'S PHARMACY
Y. M. C. A. BUILDING.
BELLE MEAD SWEETS.
Telephone 62.

ORGANIZED 1875

THE INCOME DERIVED FROM A BANK ACCOUNT

in our Savings Department is an income on which you can always depend.

Deposit your savings here—where they will receive 4% Interest—and be protected by ample capital and surplus.

4% Interest Paid on Savings Accounts.

CITY NATIONAL BANK
PLAINFIELD, N. J.

OUR NATIONAL NEUTRALITY BANNER

MR. COMMUTER!

YOU ARE INTERESTED IN PLAINFIELD—IT'S YOUR HOME—YOU KNOW THE ADVANTAGES GAINED BY LIVING IN PLAINFIELD.

YOU PAY TAXES TO OUR CITY, WHETHER YOU ARE A HOME-OWNER OR A "RENTER."

SOME FOLKS CALL YOU "ROOSTERS"—IT'S A MISTAKEN IDEA FOR PEOPLE TO SAY THE COMMUTERS ARE NOT INTERESTED IN THE WELFARE OF PLAINFIELD.

THE BUSINESS MEN'S ASSOCIATION ASKS YOUR CO-OPERATION IN MAKING OUR CITY A BIGGER AND BETTER PLAINFIELD—WE KNOW YOU WILL DO YOUR PART.

NOW, LET'S GET TOGETHER!

The Business Men's Association

P. O. Box 575 - Plainfield, New Jersey

It is not what you pay but what you get
That establishes value in printed matter.

GOOD PRINTING—PRESS PRINTING—IS A POWERFUL FACTOR IN BUSINESS BUILDING.

The right kind of printed matter strongly reinforces whatever other kind of advertising you employ.

Such printed matter is only to be had where intelligent service co-operates with skilled craftsmanship.

Press service plus Press experience and skill results in Press Printing—printing that does what it should do in business building.

THE SERVICE SHOP

PLAINFIELD DAILY PRES
Job Printing Department
105 North Avenue

TRY A PRESS WANT AD

REAL CONDITION OF PANAMA CANAL

Some New Factors In Hydraulic Engineering.

THE impression got abroad that the date of the official opening of the Panama canal was changed from March 5 to July 4, 1915, because it would be unwise to send the United States fleet to the Pacific while conditions in Europe were in so unsettled a condition. This report carried a suggestion that the government feared that an emergency might arise. But Secretary Daniels has publicly denied that there is any basis for this impression. He further asserted that the real reason for the postponement was the condition of the canal itself. This was carefully gone over by President Wilson with Colonel Goethals shortly before the latter sailed to resume his work at the canal. Colonel Goethals said at the time that it was impossible to state precisely just then whether the canal would be blocked as a result of slides during March or not. He said he hoped there would be no further slides, but that he could not guarantee a clear waterway.

The president asked Colonel Goethals if July would be more satisfactory than March. He answered that it would be much better and that he would be relieved if July 4 was chosen. As a result of this conference President Wilson decided that the ceremonies should be postponed. The president will go to the Panama exposition by rail as soon as congress adjourns. The exact date of his departure, of course, depends upon this contingency.

The slides at Culebra cut are still the sword of Damocles that causes fear and unrest at Panama. New and more powerful dredges than have been used heretofore have been ordered and will soon be digging up the sides of Gold

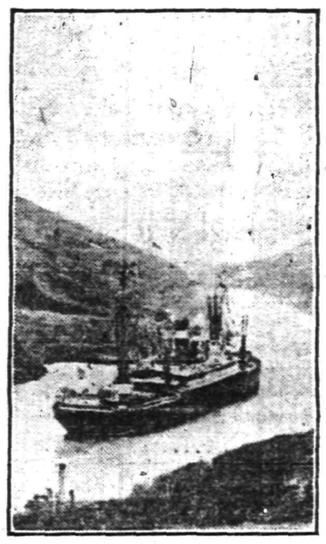

Photo by American Press Association.

STEAMSHIP ANCON AT CULEBRA CUT.

hill, which slipped into the Culebra cut and thus reduced its depth very considerably.

In the accompanying illustration the steamer Ancon is passing through the canal at the summit of the isthmus divide, where the treacherous slides are making so much trouble. The impression given by the picture is that the canal is open full width. As a matter of fact, however, twenty feet below the surface of the water, shown in the illustration, the rocks and earth have upheaved in places so that only a narrow channel remains for ships drawing thirty feet or more. This condition of the canal, Colonel Goethals said before his recent departure for the canal zone, he hoped to remedy by June.

A picture of any section of the nine mile Culebra cut, the subject of the slides, would give the same wrong impression of the waterway's real condition. But the new and powerful dredges are expected to increase the depth of the canal to the intended forty feet and to widen the ship channel to 300 feet as originally planned.

A new factor in hydraulic engineering has been developed as the result of the operation of the Panama canal. None of the distinguished engineers who participated in designing the great waterway ever took into account the peculiar conditions that might arise and affect navigation as a result of the sudden mixture of large quantities of fresh and salt water. Yet it has been found that an important element of delay in the passage of vessels through the canal is caused by the discharge into the great locks, already filled with salt water from the oceans at either end, of the perfectly fresh water which fills the prism of the canal and is supplied from the Chagres and other rivers.

The result of the sudden mixture of the waters when the lock valves are opened is the creation of heavy currents, which continue until the fresh water has thoroughly permeated the heavier salt water, and these currents sweeping back and forth through the locks are apt to dash about and seriously injure any vessel within unless she is securely held and carefully handled. When making the first night lockage recently the steamship Limari was held in the lower chamber of Miraflores lock for fifteen minutes waiting for these currents to subside.

—Your "for sale" ad will be found and considered—probably investigated—by some of your "logical buyers."

To Provide for the Utmost Safety of Patrons and Property is the First Duty of Every Well-Managed Railroad

The railroads of Pennsylvania and New Jersey fully realize the importance of properly manned trains. Were the claims of those who arbitrarily forced the railroads, under the Full Crew Laws, to employ men for whom no jobs exist just and warrantable, the railroads themselves would be the first to recognize those claims.

Full Crew Laws Costly

Interstate Commerce Commission statistics conclusively prove that Full Crew Laws work three grave hardships—*i. e.:*

1—They increase the number of casualties.

2—They cost the railroads and thousands of men and women who, directly, or indirectly, as depositors in banks, trust companies, and savings funds are investors in railroad bonds and stocks, approximately $2,000,000 a year in wages for unnecessary labor.

3—They deprive the people of a vast amount of improvements.

No Trains Undermanned

The railroads contend that their trains never could be undermanned for the following good business reasons:

First—A freight train of one locomotive at $25,000, and 75 cars at $1000 each, would represent $100,000 in rolling stock. Is it reasonable to assume that a railroad would jeopardize the safety of that great capital investment to save $2.75, the wage of an extra brakeman? Would it risk the loss of $100,000 worth of property to save $2.75?

Second—The railroads know that, to reach full earning capacity and to get from their equipment and roadway greatest possible service, all trains must be manned with enough men to enable them to do their work and make their trips in the least possible time.

Public Inconvenienced

Suppose, for example, the Lackawanna Limited left New York for Buffalo with four cars. Suppose it arrived at Stroudsburg and there it became necessary to put on a fifth car to accommodate unexpected traffic. Under the Full Crew Laws this could be done only after an extra brakeman had been brought from a division point, or the Stroudsburg passengers would have to stand in crowded cars until the train reached Scranton. Should the public be so inconvenienced?

Why Laws Should Be Repealed

The railroads now—as always—intend to man every freight and passenger train to the full requirements of safety and operating efficiency. They intend to do all within their power to expedite traffic and promote public convenience. They desire to give that absolute safety, efficiency and service to which the people are entitled.

There is no purpose to lay off men whose services are necessary to adequately man trains; the object is merely to eliminate men for whom there is no real necessity and for whom jobs exist only by edict of law.

Legislation that hampers railroad service, safety and efficiency by expending money which should be used to increase the safety, the welfare and the convenience of the public is unfair to the people.

SAMUEL REA,
President, Pennsylvania Railroad.

DANIEL WILLARD,
President, Baltimore and Ohio Railroad.

THEODORE VOORHEES,
President, Philadelphia and Reading Railway.

R. L. O'DONNEL, Chairman,
Executive Committee, Associated Railroads of Pennsylvania and New Jersey,
721 Commercial Trust Building, Philadelphia.

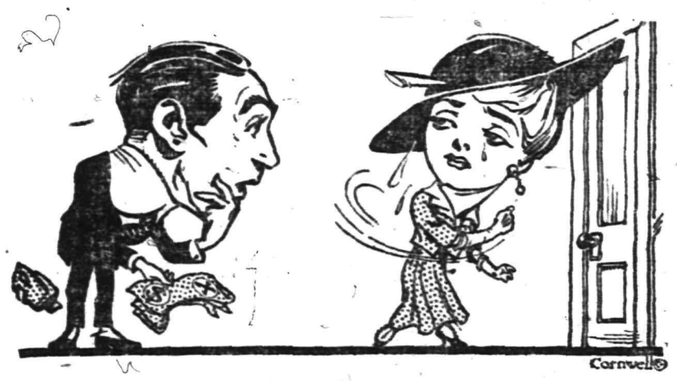

Will YOUR Wife Take Money?

Ned Warner's wouldn't. She left him; he didn't know why.

"RUNAWAY JUNE"

By GEORGE RANDOLPH CHESTER
and LILLIAN CHESTER

is an original story, an ingenious story, a story of puzzles and charm.

It is illustrated with moving pictures produced by the Reliance Motion Picture Corporation by special arrangement for this paper.

"Runaway June" has never before been published. It was written for America's greatest newspapers. In Plainfield it is being printed exclusively in the Daily Press, a complete installment being published every Monday night. The pictures to illustrate the same installment are being shown on the following

THURSDAY at
PROCTOR'S THEATRE

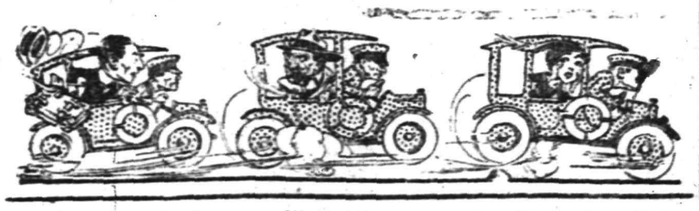

Your small change will pay for your classified advertising—and its results may bring you money in worth-while quantities.

PROCTOR'S THEATRE

EVERY DAY—
AUTHENTIC WAR PICTURES
Direct from the Front
By Roy Chandler,
Official Photographer.
CHANGED EACH MONDAY AND THURSDAY

TODAY—
EXPLOITS OF ELAINE
FIVE ACTS SUPREME VAUDEVILLE

SATURDAY—
5 ACTS
SIX NEW PICTURES

REAL ESTATE

Opportunities are yours through my office. Bargains in Houses, Factory Sites, Farms or choice Building Lots in Plainfield, Westfield, N. J.; Fanwood Borough and other sections. Also New York City and Long Island property. Apply

148 NORTH AVENUE,
Plainfield, N. J.
EDWARD S. BYERS

IN THE SPORTING SPOTLIGHT

NORTH PLAINFIELD HIGH SCHOOL BALL NINE WILL HAVE TWENTY-SIX GAMES

Manager VanCamp, of the North Plainfield High School baseball team, has completed one of the best and hardest baseball schedules that the borough nine has had in many seasons, twenty-six games being on the list.

The list contains all the teams listed on last year's schedule with the exception of Roselle, and three new teams make their appearance, Clinton, Seton Hall and Cranford.

The first game will be played against Clinton, on Hyde Oval on April 3, and the first interscholastic game for the city championship will be played against Leal on May 1.

The game against Somerville on May 22 is to be played as an exhibition game at the field day celebration in Somerville. There is only one pending game on the whole schedule.

The schedule follows:

April.

Sat., 3—Clinton at home.
Wed., 7—Cranford at home.
Sat., 10—Rutgers "Prep" at home.
Wed., 14—Clinton at Clinton.
Sat. 17—New Brunswick at home.
Wed., 21—Bernardsville at Bernardsville.
Sat., 24—Alumni at home.
Mon., 26—Seton Hall at South Orange.
Wed., 28—Kearny at Kearny.

May.

Sat., 1—Leals at home.
Mon., 3—High Bridge at home.
Wed., 5—Rutgers "Prep" at New Brunswick.
Sat., 8—Kearny at home.
Mon., 10—Woodbridge at home.
Wed., 12—Bernardsville at home.
Sat., 15—Plainfield at home.
Wed., 19—New Brunswick at New Brunswick.
Sat., 22—Somerville at Somerville.
Mon., 24—Leals at Leals.
Wed., 26—High Bridge at High Bridge.
Thurs., 27—Seton Hall at home.
Sat., 29—Baffin (pending) at home.
Mon., 31—Somerville at home.

June.

Wed., 2—Cranford at Cranford.
Sat., 5—Plainfield at Plainfield.
Sat., 12—Plainfield (undecided).

P. H. S. FIVE MUST WIN OVER LEAL'S

Victory Will Clinch Title While Defeat May Make Big Changes.

INTERSCHOLASTIC LEAGUE STANDING.

IF Plainfield Wins

	W.	L.	P.C.
P. H. S.	4	0	1.000
N. P. H. S.	2	2	.500
Leal	0	4	.000

IF Leal Wins

	W.	L.	P.C.
P. H. S.	3	1	.750
N. P. H. S.	2	2	.500
Leal	1	3	.125

The Plainfield High School and Leal School basketball teams will meet for the second time this season on the Plainfield High School court tomorrow afternoon. Plainfield need only get the larger end of the score of this game and then order the medals that go with the city interscholastic championship. In the first game between these two teams the private school aggregation held its opponents to a five-point lead in the first half, but dropped back in the second period.

Leals practiced in the new gym, yesterday, and expect to make the "champs" go the limit to win. The teams will lineup as follows.

Leals	P. H. S.
Stewart (Capt.)	McNamee (Capt.) forward
Dickerson	Rosenson forward
Schneider	Chamberlain center
Harrington	Peacock guard
Garrigues	Wheelan guard

CHAMPIONSHIPS AT PITTSBURGH

Pittsburgh, Pa., Feb. 19—In the Middle Atlantic wrestling championships which begin tonight, it is expected that Mike Dorizas, the famous Greek wrestler of the University of Pennsylvania, will compete. Mike has cleaned up the Eastern amateurs and is anxious to tackle new fodder. His strongest opponent will be Emil Marshall, the Pittsburgh A. A. grappler, who has never been thrown.

—It pays to use the advertising columns of The Press.

SECOND-HAND BICYCLES

George L. Simon
179 North Ave.
Opp. Depot
Difficult Repairing a Specialty.

EAGLE BOWLING ALLEY
Open to the Public
117 EAST SECOND STREET
Under the management of George Miller.

GOOD GAME SCHEDULED AT SAENGERBUND HALL

The North Plainfield High School basketball team will meet the Plainfield Big Five, in Saengerbund Hall tonight at 8:15 o'clock. The Plainfield team will consist of Y. M. C. A. players who took part in the overtime game last week with N. P. H. S. and a good game is looked for tonight. Dancing will follow the game. The teams will lineup as follows:

N. P. H. S.	Plainfield
Townley	Moulton forwards
Conroy	Ricketts forwards
VanMater	Dunning center
Abrams	Brynairski guards
Hebert	Glover guards

JERUSALEM MADE CLEAN SWEEP OVER ANCHORS

The Jerusalem pinning team, of the Masonic Bowling League, surprised the Anchor team, last night, by copping all three games. The second game was the closest of the match, 19 pins separating the two scores. Sims rolled 215 for the winners.

The scores follow:

ANCHOR.

Van Emburgh	162	133	125
Runyon	106	...	...
Dayton	145	170	132
Morrell	154	166	174
Cose	160	191	157
Vail	..	116	179
	727	776	767

JERUSALEM.

Blimm	181	147	155
Mulford	149	165	150
J. Blimm	135	125	194
Nash	142	185	191
Sims	215	173	176
	822	795	866

CRIMSONS FOUND BEATING LURKING IN DUNELLEN

The Crimson five journeyed to Dunellen, last night, only to meet defeat at the hands of the Boy Scouts quintet, of that place, the final score being 40 to 28. The scores:

BOY SCOUTS.

	G.	F.	P.
W. Russel, f	8	0	16
H. Russel, f	3	0	6
Swackhammer, c	4	0	8
Margento, g	1	0	2
Dealaman, g	4	0	8
	20	0	40

CRIMSON CLUB.

	G.	F.	P.
Force, f	4	0	8
Townley, f	2	0	4
Stewart, c	5	0	10
O'Connor, g	2	0	4
Ruttlege, g	1	0	2
	14	0	28

Score by periods:

Boy Scouts	19	21—40
Crimson Club	8	20—28

Referee, Dealaman; scorer, Townley; timer, Marsh; time of halves, 20 minutes.

SUMMIT H. S. CANCELS.

Manager Duclos VanMater, of the North Plainfield High School basketball team, has received word that the Summit High School five will be unable to keep its date to play here tomorrow afternoon in Saengerbund Hall. The borough manager is trying to arrange a game for tomorrow night with a local aggregation and a dance to follow.

PLAINFIELD ELKS TAKE 2 OUT OF 3

Defeated Hoboken On Their Own Alleys—Lost Last Game By Eight Pins.

SENIOR ELKS' LEAGUE RECORD.

	W.	L.	H. S.
New Brunswick	33	18	1039
Paterson	32	19	1035
Elizabeth	30	18	1041
Jersey City	26	19	1070
Newark	25	23	1019
New York	23	25	1020
Rutherford	21	30	997
Hoboken	21	30	970
Plainfield	17	31	1057
Rahway	15	30	981

Plainfield Elks sprung considerable of a surprise last night, when they captured two games out of three in an Elks' League match on the Hoboken alleys. The home five escaped a triple defeat when it captured the last game of the series by eight pins with 946.

The scores:

PLAINFIELD.

Blatz	191	171	218
Kiely	196	190	180
Vail	161	126	234
Nash	204	194	125
Campbell	194	199	181
	946	880	938

HOBOKEN.

Duffy	178	182	191
Mittlesdorf	165	160	180
Maxson	156	146	225
Miller	168	134	161
Steinbock	176	203	189
	843	825	946

At Newark—

There was a considerably changed lineup sprung last night by the Newark Elks, on their own alleys, and they succeeded in winning three games in a row from the Rahway team in an Elks' League bowling match. In the second game the Newarkers put up their best total of the season, a mark of 1,019, and they were not far from the ten-century mark in the other games. Dick Erler, who took Billy Weingarth's place at anchor, the latter being laid up with rheumatism, tallied 213, 203 and 200, for an average of 207-1. Speary had counts of 243 and 227, and averaged 220. Andy Graef was there for 205, Alec Hinton rolled 203 and Howard Williams 201. Koops, for Rahway, touched 213 twice, and Macartney had 201.

The scores:

RAHWAY.

Macartney	142	201	190
Schmidt	168	176	190
Langton	196	167	170
Albright	179	189	180
Koops	213	213	180
	898	946	910

NEWARK.

Williams	189	201	171
Graef	170	205	181
Hinton	191	170	203
Speary	227	243	190
Erler	209	200	213
	986	1019	950

At Elizabeth:

It was a closely contested league match that the Jersey City and Elizabeth Elks engaged in last night, at Elizabeth, the visitors capturing two games out of three from the Betsytown pin-knights. The first game went to the home team by ten pins, with 932; Jersey City got the second game by sixty-six pins, with 965, and also acquired the third game by twenty-five pins, with 959. There were lots of brilliant individual efforts.

The scores:

JERSEY CITY.

Wright	201	148	190
Murphy	160	186	217
Russell	184	151	194
Mahlenbrock	182	254	181
Corydon	195	226	177
	922	965	959

ELIZABETH.

Malonez	212	187	245
Gathman	155	182	159
Nolte	173	177	146
Clauss	230	172	192
Bock	162	181	192
	932	859	934

LOOMIS AND BRUNDAGE STARS.

Chicago, Ill., Feb. 19—Joe Loomis, the new wonder of the athletic world, and Avery Brundage, the national all-around champion, will be the bright stars of the annual indoor track meet of the First Regiment, which opens tonight. It should be the fastest indoor meet of the winter, for there are other stars ready for the events.

FIRST CALL FOR BASEBALL.

Pitchers and catchers contemplating trying for berths on the Plainfield High School nine have been ordered to report in the gymnasium Tuesday afternoon, when the work of loosening up stiffened joints will be started.

—PRESS WANT ADS PAY.

SPORTING EVENTS FOR A WEEK.

TODAY.

Montclair Girls at P. H. S.
N. P. H. S. at Summit (girls).
Borough One Man Tourney.
Rahway Elks at Newark.
Park Club Handicap Ten-pin Tournament.

TOMORROW.

Leals at P. H. S.
N. P. H. S. vs. Summit, Saengerbund Hall.
Y. M. C. A. vs. J. and C., of New Brunswick.
Hope vs. Waverly Five, of Newark.

MONDAY

P. H. S. at Y. M. C. A. (morning).
P. H. Girls at N. P. H. S. (afternoon)
St. Joseph's Boys' Club vs. Hope Memorial, of Elizabeth, at T. A. B. Hall.
Hope vs. Vikings, of Tottenville (afternoon).
Columbus Club 12-hour Endurance Contest.

TUESDAY.

New York Elks at Plainfield.

WEDNESDAY.

N. P. H. S. at Somerville.
P. H. S. at Roselle.
Columbia Grammar School at Leals.

THURSDAY.

Park Club vs. Elks, at Elks' Club.
Newark Elks at Paterson.
Hoboken Elks at Jersey City.
Elizabeth Elks at New Brunswick.

FRIDAY.

Masonic League—Lafayette at Anchor.
N. P. H. S. Girls at Perth Amboy.
P. H. S. vs. Faculty.

WASHINGTON PINNERS WON THREE GAMES FROM ESSEX

The Washington team, of the Masonic Bowling League, took three games from the Essex pinners on its home alleys, last night.

The results:

ESSEX.

Wright	149	147	225
Hoehler	131	129	152
Davidson	112	138	151
Koehler	162	145	165
Silvester	186	178	151
	740	737	844

WASHINGTON.

Norris	173	184	182
Ring	174	158	137
Lilley	168	169	163
Hunter	140	156	187
Fowler	161	171	229
	816	838	898

P. H. S. ALLIES WALLOP DUNELLLN BASKETEERS

The Allies, of the Plainfield High School Basketball League, defeated the Dunellen Boy Scout second team at that place, last night, by the score of 16 to 3. The scores follow:

ALLIES.

	G.	F.	P.
Jackson, f	2	0	4
Case, f	1	0	2
Semer, c	3	0	6
Hannon, g	2	0	4
Guttridge, g	0	0	0
	8	0	16

B. S. SECONDS.

	G.	F.	P.
Oakley, f	1	1	3
Johnson, f	0	0	0
Althoven, c	0	0	0
Latham, g	0	0	0
Townley, g	0	0	0
	1	1	3

THORN AND SQUIRES IN BEST FORM IN TOURNEY

Standings of the teams.

	W.	L.	P.C.
Luthman	3	0	1.000
Thorn	2	1	.667
Squiers	2	1	.667
Kunzman	2	1	.667
Mentzback	1	2	.333
G. Conover	1	2	.333
Connolly	1	2	.333
Snyder	0	3	.000

Art Thorn and E. Squiers were the winners in the borough one-man tourney matches held last night, the former defeating George Conover two out of three games, and Squiers taking the odd game from J. Connolly. The results follow:

George Conover	193	181	169
A. Thorn	164	191	214
J. Connolly	157	167	144
E. Squiers	181	144	156

RANDOLPH CAPTAIN OF PROBASCO TEAM

Bible Class Has a Find for the Catcher's Berth In Person of Cady.

Probasco Bible Class baseball enthusiasts, who held a rally meeting last night, think they have a find for the catcher's berth this year in a young man sporting the handle of John Cady, a cousin of the Boston Red Sox star. Cady has had considerable experience handling curves and pop-overs behind the wagon tongue, and his advent into the class has caused a boom in the baseball stock.

Earl Pierson, who for two years has piloted the destinies of the class baseball nine, declined renomination to the captaincy last night, and Daniel Randolph, the popular first base guardian, was elected to the vacancy. Harold Downs will play the role of game booker this year.

The class last night took a firm stand against the Sunday baseball issue, and during the coming season any player electing to perform on Sundays will be barred from participation in the Bible class contests. Sentiment is strong against playing the pastime seven days a week, and the officers of the class will enforce the new rule to the letter.

Plans are under way for an unusually active season on the diamond, and the return of the personnel of last year's star outfit indicates that some strong opposition will be in store for all opponents. Duncan Paterson will do the Walter Johnson stunt, and "Dunc" is heralded as a regular thirty-second degree exponent of curvology.

Swimming News and Notes

Written for the Daily Press by

LOUIS P. HANSEN.

Hal Vollmer, of the N. Y. A. C., won the recent 220-yard metropolitan swimming title, establishing new figures for the distance in the New York A. C. tank—2:28 1-5, which is one-fifth of a second better than the former record made by the "Peerless" C. M. Daniels. Wheatley, Vollmer's team mate, was second, and close on Vollmer's heels.

The starters were Ramme, Wheatley, Reilly and Vollmer, all of the New York A. C. Wheatley took the lead at the gun and held it over the century. The second century proved to be a zigzag affair between Wheatley and Vollmer; first Vollmer would lead the way and then Wheatley, but on the last fifty yards Vollmer took the lead and held it throughout, although Wheatley pressed him hard all the way. Wheatley finished second and Reilly about one yard behind.

The 220-yard junior championship was won by J. Smith, John Reilly, second, and Clarence Ash, third, all of the New York A. C.; time, 2:44 2-5. This time was not as good as it was anticipated it might be.

Ash took the lead at the gun and held it for 150 yards, when both Smith and Reilly began to contest it with him. The final 50 yards ended in a hard-fought struggle between Smith and Reilly, but Smith had a shade the better on his clubmate.

The 50-yard junior championship was won by Richard Bennett, of the N. Y. A. C.; Carl V. Schlaet, second, and A. L. Rosener, third, both of Yale University.

The fancy diving contest proved to be a walkaway for Robert Galbraith, of the High School of Commerce, who came through with 127.62 points, as against Henry McAleenan's 94.90.

On February 5 the Illinois swimmers broke fifteen American swimming records. Harry Hebner, Perry McGillivray and Michael McDermott were the record-breakers.

McDermott set a new American mark of 1:13 2-5 for 100 yards in retaining the 220 yards breast stroke title, and made a new record for the 200 yards of 2:38 2-5, clipping two seconds off his own record.

McGillivray, in defending the 300-yard open swim title, set a new mark of 2:50 1-5 for the 250 yards, and created one of 3:26 1-5 for the 300 yards. The old records were 2:51 for the 250 and 3:26 2-5 for the 300 both made by J. G. Hatfield, of England. The best previous American mark was 2:52 3-5 by McGillivray.

Hebner, in the 880 yards, broke ten American records, beginning at 330 yards. His time for the 880 was 11:14 1-5, the former record of 11:29 1-5 being held by C. M. Daniels.

The above timess, although better than world's records, cannot be counted as such because they were made in a 60-foot bath, whereas, only records made in 75-foot baths or longer are counted as world's records.

Leo Handy, of the Brookline High School, was the brilliant individual star in the interscholastic swimming championships held at Princeton last Saturday.

Handy won both the century and the furlong swims—the former he covered in 59 2-5 seconds and the latter in 2:36 4-5.

Owing to the large number of entrants, the best individual times were accepted regardless of who won the heats.

The Brookline swimmers also set new figures for the 200-yard relay race, covering the distance in 1:48.

The 50-yard swim was won by R. Dean, of Boston Mechanics' High School, covering the distance in 26 4-5 seconds.

A. Kales, of Brookline H. S., won the plunge for distance, covering 71 feet 6 inches.

Fancy diving was won by J. Bullen, Lawrenceville; R. Galbraith, High School of Commerce, second.

The Brookline H. S. made 32 points as against 7 of the next best made by the West Philadelphia H. S., and shows that the Brookline lads lived up to what was expected of them. The Philadelphia boys did not come up to expectations; neither Tomlinson or Dippy made the wonderful times that they were credited with making in time trials.

We are just in receipt of a bit of interesting news from Sydney, Australia, as regards the wonderful performances made by Duke Kahanamoku at the New South Wales championships, held during the month of January.

The performances of Kahanamoku, the Hawaiian, in the New South Wales championship swimming carnival a few days ago, particularly the Olympic record-holder's lowering of the world's record for 100 yards of 54 3-5 seconds by four-fifths of a second, has caused a decided stir in Australian swimming circles. Indeed, it is predicted by sporting authorities here that the Australian "crawl" stroke will have to give way to what is being called the "Kahanamoku kick."

It had been contended ever since "Dick" Cavil first used the "crawl" in championship races that the leg work did not materially assist the pace of the swimmer except in keeping the body well balanced on the water and thus minimizing the retarding effects due to the legs and feet sinking. But this theory was quite upset by the methods of the "Duke" and his swimming mate, George Cunha, also of Hawaiia, who use the rapid independent movement of the feet, as against the Australian fashion of smacking the leg from the knee down upon the water at every stroke of the arm. The slow, easy movements of Kahanamoku and Cunha from the hips to the tips of the fingers was markedly in contrast in the races with the style which the Australian cracks pitted against them. The buried heads of Barry and Longworth, of Sydney, who are among Australia's best, was also in contrast with that of the Hawaiian. The "Duke" kept his head well clear of the water, and had, what his competitors did not possess, a clear view of what every opponent was doing.

"Swim with the head low so that your legs will float near the surface" has been one of the first instructions given by the coaches in Australia to racing swimmers; and this has been followed by injunctions to work the arms fast and the legs in unison with them, and to roll the body slightly from side to side, so that from the hips up it should assist the arms and make breathing easier. But all these requirements, it is pointed out by experts here, are more than met by the "Kahanamoku" or independent "kick."

According to these same experts this kick originated in the fresh water baths of the Eastern United States where the more rapid movement of the legs was necessary to overcome the less buoyant fresh water as against the salt water baths of Australia where the "crawl" was evolved. But this opinion seems pretty far fetched when one bears in mind that Kahanamoku belongs to a race of islanders who have no superiors in the world as swimmers and that his prowess is likely instinctive rather than the result of any artificial conditions.

However that may be, the Australian swimmers admit now that they have seen him race, that the "Duke's" kick serves all the purposes of the "crawl," and that it is more faster and needs less exertion than their own method of locomotion in the water. Before Kahanamoku came here there was some skepticism about his achievements, but it vanished after his first performance.

It is only ten years since this most wonderful feat of swimming 100 yards in a minute was accomplished by an Australian and world's champion, F. C. V. Lane, in England. He was followed by several other exponents of the "crawl," and at one stage the Commonwealth claimed the only four men who had covered that distance in that time—Lane, Cavil, Healy and Wickham. But it was another American, C. M. Daniels, who upset their caluculations and, although Australia still holds the place par excellence of swimmers, generally speaking, and the Commonwealth possesses many first-class performers in the water, it is more than likely that the Honoluluan's style will have to be taken up if Australia hopes to keep up its record.

The popular view of the Hawaiian's victory—although he was beaten by an Australian in one of the three races in which he participated—is, perhaps best expressed in this comment by Sydney newspaper

"Kahanamoku has justified all that was said of him. It was not mere physique that did it, for although his physique is fine, it is not unsurpassable. No doubt the fact that he is practically a waterman, and has lived in the water ever since soon after he was born, has made a difference, though some Australians have been watermen in almost that sense too. But his American training must certainly be counted in. The Americans got hold of him early. They found the man with the possibilities, and they turned him out a specialized swimming machine."

As for the "Duke," his sportsmanlike actions and good nature have made him very popular here.

ELK JUNIORS VS. PARK CLUB.

Junior pinners of the Elk and Park Clubs have decided to follow their elders, and have arranged a bowling series, the first match of which will be played tonight on the Watchung avenue drives at 8:15 o'clock. Captain Chauncey Stoud will lead the "Bills," and a large delegation from the Washington avenue club is expected.

—Few classified advertising tasks are easier to accomplish than the renting of desirable property.

WE LOOK OUT

for your interest when you come here for new tires or other auto supplies. Don't try to sell you something that will make you sore on us. But we do try to supply you with things that will make you a friend as well as a customer, that will command your appreciation and earn your recommendation.

H. P. VOSSELLER
331 Park Ave.

Central Bottling Works
Telephone 229. Corner Somerset and Chatham Sts.
HENRY HAURAND, Prop.

Headquarters for High Grade
Beers, Wines, Liquors and Carbonated Beverages

We carry only reliable goods. Goods with a reputation. Goods that we guarantee and recommend.

Try our Leaders—Plainfield Club, (blend); C. B. W. Monogram, (blend); Elkwood Pure Whiskey, (straight); none better made.

We regret to state that we can not deliver goods in Plainfield, but if you consider quality and prices you will find it will pay you to send for them. We call for empty bottles.

GRIPPING TALES AND INCIDENTS OF THE GREAT WAR IN EUROPE

Soldier, Himself Badly Hurt, Writes to Aunt Telling of Brother's Death—Wrist Watches Dangerous.

Field Marshal von Hindenburg Annoyed by Hundreds of Love Letters—Prince Narrowly Escapes.

HERE are some of the latest human interest stories of the great European struggle:

Among the many instances of how the war affects a single family is one shown by a letter in the Figaro of Paris in which a soldier, himself severely wounded, writes to his aunt telling her of the death of his brother. He does not mourn that his brother is gone, but speaks in almost envious tones of the worthy manner in which he gave up his life. The letter follows:

"My Dear Aunt—I was very glad to get your letter and will comply with your desire to know something about the misfortune that has come to us. My brother Camille met his end gloriously on Sept. 13, near Berry-au-Bac. He was ordered by the general of the brigade to which he was attached to carry an order to the regiment. He realized that the order had to be delivered at once. Without making a show of his courage he started for the head of the two regiments in question in order that they might take part in the attack on the German position.

"While he was hurrying to carry out the order he fell, hit in the head probably by the bursting of a shell. They carried his body to the rear, and he is now in the little cemetery of the church at Sapignol, where we will go together at the end of the war. This service was of such value that Camille received long mention in the army report. But, alas, the honors paid to him will not pay us for our affliction.

"Mignette is on her way to you with the two children. She has shown a fine courage and admirable resignation, which must have been a great comfort to our poor father. As for myself, I was wounded on Oct. 2 near Lens, when our battalion had arrived at Grand Couronne. I was wounded in the left leg just above the ankle by the bursting of a shell and at the same time a shower of tiles and bricks fell upon my head. It was the last house where I was stationed on observation that was struck.

"I was taken to Lens and then to Bethune, where an amputation was deemed necessary because gangrene had already set in. The day after the operation we had to leave suddenly in the night, the hospital being threatened. I was placed in a cattle van on the straw with my leg freshly cut. We remained a day and a night without aid or light between Bethune and Amiens, where I have been lying in a horrible state. At Amiens I was well treated and had the pleasure of seeing Henriette arrive. This welcome surprise came to me, and at the end of two weeks my sister came to me from Paris. I had then been for two days in the hospital at Messimy and later at Voiteurs.

"I was there told by my father of the great mourning which had come to us at the death of Camille. Henriette had bravely spared me any news which might hinder my recovery. The wound is healing beautifully, and it will not be many days before I am able to get up. This is my story and also the story of our misfortune. France has demanded much of us. We have sacrificed everything to her, for we loved her more than all. I send my love to you and also to my cousins."

Love Letters to the Chief.

The Berlin newspapers say that Field Marshal von Hindenburg received several hundred love letters at Christmas from German women and girls.

A request has now been issued through official channels that all young girls in Germany should refrain from writing such epistles, as the field marshal has more serious matters to attend to than to read such trash.

Women as Fighters.

The London Daily Chronicle says:

"There appears from time to time in the Russian papers the statement that women volunteers are fighting in the German ranks, and now the Warsaw correspondent of the Dyen of Petrograd has actually seen these amazons.

"Among the wounded at present being treated at the Ouyazdoff hospital, he says, are seven women who were captured while fighting in German uniforms. They are placed together in a special ward. Judging by the nature of their wounds, they have taken part not only in rifle practice, but also in bayonet attacks. One of them who had a serious bayonet wound has died.

"They are fine specimens of Teutonic womanhood, and the Russian nurses greatly admire their finely developed muscles, which seem to indicate that they have belonged for years to German gymnastic societies. In captivity they behave with the same haughty and contemptuous indifference which characterizes the Prussian officers. One of the nursing sisters brought to them a Russian newspaper, the Petrograd Herald, which is printed in German, but they indignantly rejected her offer and said they did not believe anything which appeared in a Russian paper, even when printed in German. They refused to talk of their homes and families; but, judging from their demeanor, they seem to belong to the upper or upper middle class.

"The German bourgeois has always refused to acknowledge woman's claims to political suffrage on the ground of her intellectual and social achievements. She has evidently made up her mind to convince him in the only way he can understand—by proving her equality on the field of battle."

Wrist Watches Dangerous.

A warning is issued in the Berliner Klinische Wochenschrift against the wearing of wrist watches by German soldiers in the field. The author of the article, Dr. Melchior, relates that in treating cases of wounded soldiers he found many who had suffered horrible wounds as a result of this, their wrist watches having been struck by bits of shrapnel, which thereupon caused a great spreading of the wound and imbedded parts of the watch in the wrist.

The danger is the greater, he adds, because the watches are usually worn on the left wrist, and it is the left hand and arm that, as a rule, are wounded rather than the right.

Prince's Narrow Escape.

Princess Arthur of Connaught is being congratulated on her husband's daring escape from the Germans, whose prisoner he was for an hour or more.

The prince and his chauffeur drove their machine into the German lines in a fog. They were seized and thrown into a hut. Here they discovered German uniforms and disguised themselves. They managed to pass the sentry placed to guard them and enter their own automobile again. On nearing the German lines they were challenged, and to escape ran at a speed of ninety miles an hour. Many bullets struck the flying car.

Past the German outposts they sped, but the French seized them, and thinking them Germans, were on the point of shooting them as spies, when they were identified.

How It Feels Under Fire.

A British officer gives the following account of his impressions under fire:

"There is a good deal of rot talked of heroism at present. If it is all true there are many millions of heroes in Europe just now, and I leave that to you. I've found it harder to go straight in life than go under fire. I don't think men find it hard to go under fire. First of all, there is the mass suggestion and the tradition of your people to give you a bias to bravery. Then when you are in the thick of it you forget psychology after awhile and get interested in the explosions.

"When thoroughly warmed up you care nothing about your own skin—you forget you've got a skin—but you are very hot about damaging the hides of the ruffians who are the cause of that fiendish noise. You want to hurt them badly and make them feel infernally sorry. When you do get cold feet is before you've started for a hot place. When you are at the base your imagination is far worse than shrapnel.

"Certainly when you do come under fire for the first time you feel sure you cannot survive. 'I shall never live through this,' you keep saying to yourself. The noises are abrupt, erratic and shockingly violent and the mess made is very nasty, but when you recognize your number is certainly up you sort of congeal—you lose recollection of your body and become only a clear and observant point of intelligence, doing your job subconsciously but surely, like a man dead in everything but his eyes. When you are out of it you 'come to,' so to speak, and can hardly believe you are still really in one piece. Then you find yourself very pleased, smiling all over and shaking a little for a long time afterward."

Pet Goat Was Killed.

A French soldier in the trenches writes home:

"A fortnight ago we had an unexpected visitor. A fine goat in full milk trotted into our lines and was soon installed among us as a favorite. We christened her 'Head Nurse' because she strangely resembled a Red Cross nurse who had been with us. Her one weakness—chewing tobacco, English brands by preference—was a bit costly, but we were repaid tenfold by the milk she yielded, which was chiefly reserved for the wounded.

"Day after day Nanny strolled beyond the lines to browse, but she always returned for her evening meal of carrots. One day she got too near the German lines, and a ball laid her flat. As night drew on a dozen or more 'boches' crept out in the hope of an impromptu supper, but we were even with them. We charged, and, after leaving half a dozen of them dead on the field, we brought back the body of our 'head nurse' in triumph and gave her a decent burial."

In Bombproof Cave.

Life in an artillery emplacement is exciting. Men so stationed are subjected to gunfire which never before has reached such an average of accuracy and at times must protect themselves against the attacks of the enemy's aviators.

In a letter just published in Munich this is well illustrated. After dwelling on the comforts of the bombproof cave in which the men of the battery dwell, in which they even have tables, chairs, lockers and a stove, the writer continues as follows, the shifting tensee being his:

"A tremendous black column of earth rises from the ground as the shells strike near us. The clock in our cave strikes as if scared out of its wits and then stops. Everything trembles and shakes. The dry earth on the sides of the bombproof peels off and falls.

"We sit quietly—waiting for the shell that will bury us. One after another falls close by, but the one we wait for does not come. The enemy's battery has fired five shots and now stops.

"An hour later the bombardment started again. We sat there like paralyzed. On the table a cigar burned a hole in a glove. Nobody had sense or ambition enough to prevent it.

"When the bombardment was over everybody felt a peculiar sort of fatigue. All conversation ceased. One of the men left his seat and wearily threw himself upon the straw bed. Before he went to sleep he turned over and whispered:

"'Call me!'

Partridge Pie Cheered Squad.

"The worst of it was that we were not permitted to return the fire. No doubt the division staff had its good reasons for that. Things would be different had we been able to return shot for shot. We would have been of the best spirits in that case. But to sit there like dumb brutes and wait for orders under such a fire was a bad experience.

"The day passed in this manner. The enemy's fire ceased at 7 o'clock in the evening, and after a meal of bacon, bread and coffee made of cereals, we felt better. A partridge pie which my mother had sent me helped to cheer us up.

"Next morning at 5 the order, 'Ready for fire!' came by telephone. 'Man the guns—distance 2,100 yards—shell, fire,' said the voice at the other end of the wire. Though it was still dark, we heard from the distance the thrashing of infantry fire.

"Our shells shriek and whistle across the plain. 'Shot well placed—battery salvos—every ten seconds—distance now 2,200 yards,' telephoned the observation officer.

"The fun commences. It is hard work. Perspiration rolls off us like the rain, which has just commenced to fall.

"But the enemy's motor battery also starts again. The first shell hits near our position. The second one hits the bombproof; we have been located. A veritable sea of explosions surround us—lightning, detonations, clashes, shrieks, smoke and powder stench give our environment the appearance of the crater of a volcano. We are covered with mud which the enemy's shells throw up and which descends on us like hail.

Gunner Did Not Move.

"'Two, 175!' I shouted at the gunner, but he did not move.

"'Fischer!' was my next shout. At that moment the body of the gunner slipped between the seat and the sighting mechanism. I noticed that a fragment of shell had entered his forehead.

"Gently we placed the body to one side, and another gunner took the seat. We continued our fire, calmly, steadily—in our minds saw the destruction wrought by our shells in the lines of the enemy's infantry.

"So it continued for some time; then came from the observation station the command, 'Cease fire for awhile.'

"In the afternoon another shell hit our position, and another man had to be laid aside. He was a lovable old fellow. Later we buried the two.

"Rain fell throughout the night and next day. By noon our bombproof was filled with water. We waded around in that up to our waists. Later in the day the bombproof caved in, and we saved nothing but the telephone instrument, our carbines and coats. We then spent some time in the cellar of a nearby farmhouse, and tomorrow we go back for a rest. Our place will be taken by a reserve regiment with wonderfully clean uniforms and brand new brown boots. Our uniforms have all the colors of the rainbow on a mud yellow background."

Kaiser's War Talisman.

Tucked away in the breast pocket of his great gray coat, the kaiser carries as a war talisman a four leaved sprig of clover, pressed, dried and scented.

The story goes that this talisman was plucked by childish hands in the meadows of the royal park at Kabelsburg in 1870, and people are saying in Berlin that it will bring the present kaiser victory as it brought to his grandfather victory at Sedan.

The talisman was picked by the daughter of an old court official named Louis Schneider, who was allowed to present it to old King William, and when the latter returned from Sedan he gave it back to the child with the remark:

"It has brought me luck, and I hope it will bring you luck too."

Years afterward Miss Schneider presented the precious clover to the daughter of Countess Dolma as a baptismal gift, and it was during an audience which the countess and her daughter had with the kaiserin that she mentioned the talisman and said that she would like to give it to the emperor.

The kaiser, when told the story, promptly accepted the four leaved sprig and assured the countess that it would be as powerful to bring victory to him as it had to his grandfather forty-four years ago. Now the kaiser and talisman are inseparable.

—Hundreds are thinking as much about the inevitable home-hunt as about the great war. Let your "To Let" advertising help them.

TRY A PRESS WANT AD.

The John Wanamaker Store

Subway to Astor Pl. — Broadway at Ninth, New York

Tomorrow—Saturday—We Begin Our Usual Half-Price Disposal of Odd Pieces and Suites of Furniture in the February Sale

Upwards of $75,000 Worth—Each Piece Marked Exactly Half

It is our annual custom, in the last few days of the February Sale (Original) to make sure of clearing out all odd pieces and suites, and furniture which is not going to be re-ordered for regular stocks, by marking half price.

We have done a very large business this month, and the number of pieces and suites to be cleared out runs up into the hundreds. All are standard Wanamaker quality. And there is no defect of wood or workmanship or finish in any of them.

You will find tomorrow at half
—bedroom suites of 3, 4, 5, 6, 7, 8 and 10 pieces, and separate bureaus, chiffoniers, dressing tables;
—dining-room suites of 3 to 13 pieces, and separate sideboards, china closets, serving tables, buffets, chairs;
—*living-room and library pieces; upholstered* suites, and separate chairs and rockers; bookcases, and library tables.

Something for every room in the house, worthy of a place in ANY home.

Fifth, Sixth and Seventh Galleries, New Building.

Day of the BOYS

Suits that were $7.50, $9.50, $10.50, $12.50; Norfolk suits, sailor suits, novelty suits; all sorts of good suits (275 Spring weights.) Sizes 3 to 18 years.

Overcoats that were $7.50, $9.50 $10.50, $12.50; balmacaan, double-breasted, fitted back, Polo and Russian models; quarter, half and full-lined. Sizes 3 to 18 years.

$4.75 (560 Suits)

$4.75 (392 Overcoats)

340 Suits and Overcoats, $6.75
Wanamaker Stocks, Originally $12.50, $15, $16.50

1,675 Boys' Blouses, 65c
White and colors; rated by us 85c, $1 and $1.50 Grades

335 Boys' Hats, 85c
Wanamaker Stocks, Originally $1.50 to $3.75
Saturday—Second floor, Old Building.

210 Wonderfully Pretty Dance Frocks at $12.75

They were sent to us by a manufacturer who is too big to bother about the price he gets for over-lots.

They are so pretty we simply had to take them.

Three models in taffeta, charmeuse, and satin in lovely evening shades.

A crinoline frock, with net fichu and jet trimming.

A rose petal frock with scalloped skirt.

A high waist line and wide girdle frock, with cream lace top and underskirt.

Grey Salons, Saturday
Second floor, Old Building.

Shoe Service for Men and Women

When we say that there is no better $4 shoe made than the Wanamaker Special, we are understating the real fact.

We do not know of a regular $4 shoe as good in soundness and wearability, in wide range of styles and shapes for every need, in comfort, and all the other qualities which distinguished this shoe among the many.

Ask any man or woman who wears Wanamaker-Specials, $4 pair.

For Men, Burlington Arcade, floor, New Building—for Women, Main floor, Old Building.

Sale of New Neckwear

25 and 50c for Our 50c to $2 Grades

Actually new Spring neck-wear at these little prices!

High collared vestee, lot of new pleated fan collars, military effects, roll collars, vestee and cuff sets, frilly stock collars with touches of black velvet, charming guimpes—there's a bit of everything here to add a touch of Spring to your clothes. Not many of each piece as these are small lots left from large orders. Organdie, pique, lawn, net and lace.

Main Aisle, Main floor, Old Building.

WASHINGTON
Bronze Memorial Tablet
will be unveiled
AT 4 P. M. IN THE AUDITORIUM
First Gallery, New Building.
With patriotic exercises. This tablet is a fitting memorial in the Wanamaker Store of the "Father of His Country."

Assisted by the John Wanamaker Commercial Institute Military Band and Regiment—Frederick D. Wood, director. Organ recital containing various compositions which were performed during the lifetime of Washington. Alexander Russell at the organ.

The Last of the "Moments Musicale with Master Musicians" at 2:30 P. M.

Opened! Spring Princess May Gloves

Formal opening to-morrow of all the Spring colors in imported Princess May gloves.

Only a third of the French glove makers are working. Also the skins generally used for gloves are being utilized these days to make soldier's clothes. It would not have been amazing therefore if prices had gone up or if quality had suffered. But neither is the case.

Princess May Overseam gloves are $1
Pique gloves are $1.15

Quality has made these exclusive Wanamaker gloves known far and wide as the best at the price.

Main floor, Old Building.

Final Half Price Sale of Wanamaker Furs

Three-quarters of our entire remaining fur stock are now offered at half price and less to clear the decks for another year. The other furs are considerably reduced from the earlier prices.

Fur coats, fur sets, scarfs and muffs.

Practical, staple furs, as good next year as this.

A few extreme novelties so daring that they will be new even next season.

All Wanamaker true-to-name quality—our own regular stock carefully picked for its perfection.

The Fur Sets at Half

Four Sitka fox sets, large muffs and scarfs, originally $50, now $25 set.

Imported Hudson seal (dyed muskrat), originally $250, now $75.

Gray fox set, originally in our catalogue at $28, now $14.

Hudson Bay sable sets, originally $350 and $400, now $175 and $200.

Natural blue fox set, originally $300, now $150.

Ermine and Hudson Bay sable set, originally $250, now $125.

Fur Scarfs and Muffs at Half

Ermine muffs start at as little as $17.50, originally $35; ermine scarfs start at $8.25, originally $16.50.

Picturesque white fox muffs, originally here this season at $75, may be had at $37.50.

Black fox muffs, originally $15, are now $7.50; scarfs originally $12.50, are now $6.25.

Skunk, the fur that is steadily going up, is also included; muffs, originally $20, are $10; scarfs, originally $10, are $5.

Lynx cat, the fur that looks like black fox, is here in muffs, originally $15, now $7.50, scarfs, originally $10, now $5.

Civet cat muffs, originally $17.50, at $8.75; scarfs, originally $10, now $5.

Chinchilla squirrel muffs, originally $25, are $12.50; scarfs, originally $15, are now $7.50.

Red fox muffs, originally $25, now $12.50; scarfs, originally $14.50, are now $7.25.

Persian lamb muffs, originally $35, are now $17.50.

Caracal, another matron's fur, in muffs, originally $15, now $7.50, and originally $30, now $15.

The Coats—Fur and Fur-Lined

Fur-lined coats, cut conservatively, always good for steamer and motoring wear, originally $42, now $21.

Near seal (dyed coney) coat, originally $85, now $37.50.

Persian lamb coat, originally $145, now $72.50.

Caracal coats, originally $58 to $285, now $29 to $142.50.

Caracal coats trimmed with contrasting fur, originally $95 to $525, now $47.50 to $262.50.

Hudson seal (dyed muskrat) coats, originally $100, now $50.

A fine kolinsky coat, originally $700, now $250.

Mole coats, originally $100 to $400, now $50 to $200.

All Our Novelty Fur Sets are Half Price or Considerably Less

NOTE—Of some of the above offerings there is only a single piece, in some cases three or four pieces of a kind. Many other prices and kinds of furs than are quoted here, too few of a kind to even mention. And all without one exception are Wanamaker quality furs.

Fur Market—
Second Floor, Old Building.

February

It is economy to buy Furniture and Bedding now. We invite inspection to the offerings during February, for this is the month of

Furniture Sales

Special prices do not apply to a few patterns only, but a generous reduction will be given throughout the entire store during this sale.

Vacuum Cleaners
$4.98 to $7.98

L. B. VAN CAMP
Front and Somerset Sts.

COLUMBUS AUDITORIUM

WEST FRONT STREET
—FOR—
Receptions, Banquets, Concerts, Public and Private Meetings

Terms Reasonable, and Graded According to Privileges Required.
RESERVATIONS NOW BEING MADE FOR SEASON OF 1914-15.
Apply to W. H. FORRISTEL
1382 BELLEVIEW AVENUE. Telephone 2461-W.
Only Public Hall in Plainfield of Fireproof Construction.
11 4 mwtf

TRY A PRESS WANT AD.

..FUR SALE..

GOING ON FOR ALL THIS WEEK

Never before at this time of the year was our fur stock so great as it is now, and we are taking drastic measures to turn our entire fur stock into money, as we must raise money to meet business obligations. Not connected with any other store in the city.

CHARLES KURTZMAN

FURS OF QUALITY

178 EAST FRONT STREET. PLAINFIELD, N. J.

Phone 1935-J. We Specialize on Remodeling of Furs. m-w-f

CANDLES

We have a large variety of colors and sizes in the new candles. Also candle sticks and shades. In fact, we have everything necessary for correct candle lighting.

JOSEPH W. GAVETT

318 WEST FRONT STREET

DOLLAR DAY

THE DAWN OF A NEW BARGAIN DAY
THAT OUTSHINES THEM ALL AS A MONEY-SAVING EVENT

Sixty Plainfield Business Houses
Will Co-Operate to Make
WEDNESDAY, FEBRUARY 24
The Greatest Merchandising Day in the History of the City

Patronize These Merchants for The Biggest Dollars Worth Ever Offered.

Woodhull & Martin Company
Tepper Bros.
A. E. Force & Co.
Rosenbaum Bros.
J. J. Varley
Schwed Bros.
Marchant Bros.
Ideal Music Co.
Lyric Theatre
H. Werner
M. & D. Rosenthal
Samuel Rothberg
Leo Zeisel
F. W. Woolworth Co.
J. L. Bennett
Penn & Berstein
J. Sklarew
Gayle Hardware Co.
Plainfield Lace Store
Paul Collier
Chas. Kurtzman
Welsh Farms Dairy
DeMeza & Blimm
Powlison & Jones
A. K. Willett
J. R. Blair
L. Praeger
Carl Silbert
Sample Shoe House

Patronize These Merchants for The Biggest Dollars Worth Ever Offered.

Chas. L. Stanley
Marcus Hoyt
Woolston & Buckle
S. Krauthamer
K. Stuart
Leo Slonim
Shirley & Johnston
Ritz
Harry Dreier
M. Abrams
E. & W. Schloss
City National Bank
Roth & Co.
Henry Windham
S. S. Kresge Co.
E. C. Wescott
A. M. Griffen Co.
M. C. Van Arsdale
Peter Floersch & Son
J. A. Fass
Jas. C. Hansen
Ysbrand De Dood
H. P. Greenwood
Proctor & Sanderson
Daley Bros.
G. J. Weinman
Miron & Lifson
Robert Murray
Plainfield Druggists' Ass'n.

Copyright 1915 by C.F.M. N.Y.

SUFFRAGE DEBATE TO BE A FEATURE

State Young People's Branch of W. C. T. U. to Hold Conference Here.

The conference of the Young People's Branch of the Women's Christian Temperance Union, of New Jersey, will be held in the First Baptist church, corner of Front and Grove streets, Monday, February 22. Miss Elizabeth H. Goodwin, State Y. P. B. secretary, will preside. The morning session will start at 10 o'clock, and will include the following program: Devotions, by Mrs. T. C. Bodine; welcome, Mrs. Mary Davis Tomlinson, Miss Nellie Foote and Mr. Roberts Barnes Butler; literature, "What Kind Shall We Use," union signal, and white ribbon news; discussion, "How Can We Make Our Y. P. B. Meetings a Force for Good?" Miss Lutz; discussion, "How Can We Use the Social to Educate the Public Opinion?" Mr. Butler. At the conclusion noontide prayer will be offered.

The afternoon program begins at 2 o'clock and will be as follows: Bible reading, Mrs. Bourne; dialogue and tableau, "National Constitutional Prohibition," Elizabeth Y. P. B. duties of the officers; debate, "Suffrage for New Jersey Women," Miss Page, Mrs. Lee Cook Smith, Mrs. Christner and others; parliamentary drill, Mrs. Tomlinson; "How Do We Teach the Lesson?" Mrs. Stout, and the question box.

The evening session will start at 7:45 and a medal contest will be held under the direction of Mrs. Edythe Currie. A lunch will be served by the W. C. T. U. for a nominal sum.

TO SUBSCRIBERS

Subscribers to the Daily Press who are served by the route boys will confer a favor by promptly reporting to the Press office, either in person by telephone or by mail, any negligence on the part of the route boys. Phone 1300.

NOTES FROM LABOR FIELD

British Columbia's Labor Commission has barred the employment of white women by Asiatics.

New York workers support their own standing army. There are 10,000 industrial insurance agents in that city.

The odor from the Denver strike will continue to rise until the trial of the 103 mine workers' officials is ended.

Statistics show that one man is killed every 15 minutes and one is hurt every 16 second, day and night, in the United States.

Out in Goldfield they have established a club to bring together in social and business relations all elements in the community.

Co-operative stores are starting every day. Chicago recently opened up two new ones, and at Cedar Point, Ill., the workers have pooled and opened one.

Efforts to adjust the Ohio coal strike seem to have been fruitless. The Government committee has tried hard to get the operators to give way partially, at least.

After all the good work of the Industrial Relations Committee, its report is not likely to be printed, unless a general public demand forces this to be done.

Government employes in the Canal Zone are asking Congress to probe their charges that the military government has violated its agreement to maintain wages until April 1.

The tin plate workers at Pittsburg recently accepted a cut in wages of from 8 to 11 per cent. The employers agreed to maintain certain standards that are beneficial to their 15,000 employes.

The Typographical Union of Germany paid for unemployment benefits $425,000 during the first three months of the war. Twenty-five per cent. were in the army and 23 per cent. were out of work on November 1.

The labor unions of the Seine, which includes Paris, are serving meals for six cents that are truly wonderful. Soup, meat, wine and bread without limit are served at noon, and in the evening a wine dinner is served for ten cents.

The Danbury Hatters are still in hot water. The federation, having refused to assess its members 15 cents each to extricate them, the Connecticut congressmen have appealed to Congress to appropriate the sum to pay the fine.

Prompt payment of workmen's compensation is being sought in California and Montana. In Michigan there is a movement to increase the benefit to one-half the injured workman's wages, and make the period up to 300 weeks.

An interesting compensation case in Ohio resulted in the award of six years' pension at $12 per week for a telephone worker, despite the fact that the telephone company had settled with him for $3,000 cash.

According to Louis D Brandeis, savings bank insurance in Massachusetts has saved the workers of that State over a million dollars a year by forcing better rates from all the industrial companies. It is now proposed to raise the limit on single policies from $500 to $1,000.

The inauguration of the Federal Employment Bureau has brought a misunderstanding as to whether it will be used for or against organized labor. Although Secretary Wilson was himself a union miner, it is not believed the Government aid will be limited to union views or conditions.

"To protect the American home and family, to preserve the self-respect of American manhood, to conserve the unalienable American rights of life, liberty and the pursuit of happiness, an adequate, workable and just workmen's compensation law is absolutely necessary."—Philadelphia Public Ledger.

Y. M. C. A. CONVENTIONS.

Marshalltown, Ia., Feb. 19—The annual State convention of the Y. M. C. A opened here today. The big event of the meeting is the dedication of the new association building here. Many men of national prominence are attending, and the meetings will extend until Saturday night.

Calumet, Mich., Feb. 19—The second annual conference of boys in Y. M. C. A. work in the upper peninsula of Michigan began here this morning, with 200 of the elder boys present. It is reported that hundreds of boys all over this section have signed the pledge originated by Secretary William J. Bryan, to abstain for life from the use of liquor.

—Try a Press want ady.

COUNTRY EDITORS MEET.

St. Paul, Minn., Feb. 19—The Minnesota Editorial Association met here today for a two days' talkfest, in which all phases of journalism will be discussed by able speakers. The principal address today was by Dean Walter Williams, of the School of Journalism of the University of Missouri, on "The World's Journalism." Many editors have gathered for the meetings, and they will be banqueted tonight.

—It pays to use the advertising columns of The Press.

AMUSEMENTS. AMUSEMENTS.

PLAINFIELD THEATRE

COUNIHAN & SHANNON, Managers.

Mat--SATURDAY, FEB. 27--Night
RETURN ENGAGEMENT
Selwyn & Co. Will Present THE LAUGH FESTIVAL

Prices—Mat. 25c to $1.00; Eve., 25c to $1.50
SEATS ON SALE NOW.

THE APPLEGATE QUALITY COUNTS

CLOSED ALL DAY WASHINGTON'S BIRTHDAY, MONDAY, FEBRUARY 22.

Best Creamery Butter, Gudes' Royal Print, lb 37c
Strictly Fresh New Laid Eggs, dozen .. 33c
Hindquarters Genuine Lamb, lb 18c

Hindquarters Mutton, lb .....
Loins Mutton, lb .....
Legs Mutton, lb **15c**

Pork Loins, lb .....
Roast Pork, lb .....
Pork Chops, lb **14c**

Swift's Premium Ham, lb 18c
California Hams, lb 11½c
Morris Skinback Hams, lb 16c
Prime Rib Roast, best cut, lb 20c
Sirloin Steak, lb 20c
Porterhouse Steak, lb 25c
Top round, fresh cut, to roast, lb 22c
Bottom Round, fresh cut, to roast, lb 22c
Rib Roast, blade cut, lb 15c
Chuck Roast, lb 14c
Pot Roast, lb 14c

Rib Lamb Chops, lb 20c
Breast Lamb, lb 8c
Fancy Fresh Killed Maryland Turkey, lb 28c
Milk Fed Roasting Chickens, lb 25c
Fresh Killed Fowl, lb 24c
Fresh Killed Stewing Chickens, lb 18c
Stratfield Bacon, by strip, very special, lb 18c
Sweetcorn, Monmouth or Maple Bacon, by strip, lb 13c

All orders delivered; special attention paid to telephone orders.

CLIFFORD L. APPLEGATE
164 E. Front St. Tel. 1110. Opp. Woodhull & Martins

TRY A PRESS WANT AD.

GIMBELS

Broadway and Thirty-third Street, New York

MEN---This Excellent Clothing At $17.50

Offers a Fine Instance of the Wisdom of the "BUY IT NOW" Idea

A very generous group of over 1000 Men's Winter and Spring Overcoats and Suits, all of $25 quality or better, is provided—

Partly by a very advantageous special purchase—

Partly by a round-up of remainders of fine clothing from our season's stock—

With ample selections as to style, pattern, color, weight and size for every man, from 33 to 48 chest.

The virtue of "buying it now" lies in the fact that it is Clothing not possible to be duplicated at its price again soon.

Fourth Floor

Every Hat Is Paris Inspired!

Qualities Unsurpassed at $6.75 to $10

Madeleine's Boat-shaped Turban of tagal and satin, edged all around the top with roses, with feelers posed here and there among them, is just one of the new models which our milliners have reproduced for tomorrow. We mention it specifically, as it is illustrated. $10.

Saget's Trotteur Sailor, with sash of velvet ribbon run through eyelets around the crown, is another smart chapeau $10.

Georgette Bows of ribbon give that indefinable Parisian *chic* to new Turbans at $6.75 and $8.75.

Just From Europe—Untrimmed Hats of Barnyard Straw, $1.50

Military ideas are the keynote of many hats. And there are flower-trimmed hats by the score.

Third Floor

GIMBEL Foresight Was Responsible For

These Blouses of Good Crepe de Chine, At $2 to $5

Our $2 Crepe de Chine Blouses have become so popular that many women ask for them every day, but as the demand has been so great each collection has gone out on the day of its presentation. Another large number will be ready tomorrow.

Also—Four Other New Models

These, too, are illustrated. We draw particular attention to the $2.95 model, which is effectively embroidered and fastens with loops and ball buttons. All of these Blouses are in white and flesh color.

Tailleur Blouses of Shantung Pongee, $2 and $2.95
Dress Blouses of Lace-and-Chiffon, $2.95 to $6.95
Sand-color Voile Blouses, $2 and $2.95

Third Floor

Young Women's Suits at $25

Introduce Innovations in Style and Quality

The nearest approach to fine made-to-order Suits—is the standard that we have set and have had fulfilled in these $25 models. That they are exceedingly well tailored is evident at a glance, for they are in the rather severe Military and Norfolk styles. The Serges, Gabardines and Checked Worsteds in these Suits are the best qualities—the kinds that are durable. Sizes 14, 16 and 18 years.

One of the new Dressy Suits of Gabardine, trimmed with braid and embroidery, is illustrated. $37.50.

New Princess Frocks of Crepe de Chine, $18.50

Although they give the sylph effect, the skirts are quite voluminous, for they are accordion pleated. The bodices of chiffon are in contrasting colors. Illustrated.

Dresses of Taffeta and Crepe de Chine, $15

Third Floor

WILL CO-OPERATE IN CITY SURVEY

Local Taxpayers' Association Takes Up Suggestion of Mayor Calkins.

The Plainfield Protective Taxpayers' Association which has been engaged in collecting data about this and other cities, especially from a financial point of view to be embodied in a general report, has taken up the suggestion of Mayor Leighton Calkins regarding a city survey and will co-operate with the city officials in having the same done at an early date. A committee from the association which called on the board of Education at its meetings this week received assurances from the Board that it would willingly co-operate in such a scheme provided the survey was made by an approved expert. The Board showed every disposition to lend its aid in the matter.

The committee has also conferred with Mayor Calkins on the subject and has obtained his views. Mr. Calkins believes that only the best experts should be employed and says that the work should be done thoroughly. He expressed himself favorably to the committees plan to have the association raise the money for the survey and then advocate the adoption of the recommendations by the Common Council if they meet with general approval.

The survey if made would be designed to learn the source of all income to the city showing how the money is raised and how it is expended. In New York there is a Municipal Bureau of Research whose duties are along similar lines and it has proved to be of great benefit and much good has been accomplished.

German Valley. and Chester

Miss Catherine Tiger, who lives near Chester, is visiting Mr. and Mrs. Cornelius Tiger, of Morristown.

Mrs. James W. Kay, of Chester, is recovering from illness.

Joseph D. Budd is making a number of improvements to the interior of his hotel in Chester.

Postmaster Alonzo P. Green, of Chester, is recovering from illness.

Mr. and Mrs. Leon Moore, of Newark, are guests of the former's mother, Mrs. William J. Moore, of Chester.

The Sturzeneggar factory near Chester is still closed down.

Mrs. Laura K. Horton, who lives near Chester, is recovering from illness.

Emory V. Parks has leased the Sutton property in Cherry street, Chester, and will take possession the last of the week.

A supper will be held Monday night in Kieg's Hall, German Valley, by the local woman's club.

Somerville

The Gleaners, a society of young people of St. Thomas' A. M. E. Zion church, gave "Mrs. Jarley's Waxworks" last evening in the church. The entertainment was in charge of Mrs. Theodore Hall, who is director of the society.

Philip Case, of Lambertville, spent Wednesday with his son, Judge Clarence C. Case, of West High street.

Mrs. J. J. Carter and son, Hugh Carter, are spending a month in the South.

Mr. and Mrs. Jacob A. Wise left this week for an extended trip through the South.

Mr. and Mrs. David Cramer, of Cranford, are guests of Mr. and Mrs. Lichtentritt, of West Main street.

S. Judson Galpin, of Altamont place, is traveling in the South.

Miss Cora Long, of Bound Brook, is a guest of Miss Bessie Kline.

The officers of the West End Hose Company enertained members of the company in their rooms Wednesday. A smoker and luncheon was the program.

Woodbridge

The pastor's class of the Congregational church met this afternoon in the church parlors.

The members of the Parish House Dramatic Club presented a vaudeville show last night in the W. A. A. Club house.

The Thimble Club, of the Presbyterian church, was entertained at an all-day meeting Wednesday by Mrs. John E. Breckenridge at her home in Green street.

Mrs. Evan Anness, having resigned her position as principal of the Hope Lawn School, the Board of Education has appointed Miss Rose Galaida to act as principal for the remainder of the year. Miss Anabel Jones has been appointed to fill Miss Galaida's place as teacher.

There was a large attendance last night at the debate between the Barron Avenue High School and the Metuchen High School on "Resolved, That an educational qualification for immigrants is an expedient measure conducive to the welfare of the United States." The affirmative side won.

The High School basketball team was defeated by the New Brunswick High School Wednesday afternoon, at New Brunswick, 37 to 19.

Mrs. Whitney Oliver, of Perth Amboy, is visiting Mrs. John H. Love, of Green street.

Charles Myers, of Perth Amboy, is visiting his mother, Mrs. Ellen Myers, of Rahway avenue.

Flemington.

The Woman's Missionary Society, of the Baptist church elected the following officers at their annual meeting Tuesday afternoon: President, Mrs. James J. Higgins; vice-president, Mrs. J. Schenck Higgins; secretary, Mrs. Bertha Barton; treasurer, Miss Mary R. Gray.

Washington Camp No. 61, P. O. S. of A., and Flemington Council, Jr. O. U. A. M., will attend divine services in the Presbyterian church, Sunday morning. Rev. Dr. A. W. Sonne will address the orders on "Protestantism and Patriotism."

EVENING SCHOOL PROGRAM.

The Plainfield evening public schools that have been in session for the last few months will close next week. On Tuesday evening there will be a musicale given in the High School Auditorium. Mrs. McNeil Hopcraft will give one of her song recitals. Alfred A. Farland, "The Magician of the Banjo," will also appear. Mrs. Noel G. Evans, violinist, will render a number of selections. The entertainment is free to the pupils of the evening schools and the public in general.

—It pays to use the advertising columns of The Press.

—Write a better "To Let" advertisement than is printed today, and see how quickly you'll find a tenant.

NEW JERSEY'S GREATEST STORE

"A Million More In 1915"

Mail and Phone Orders Promptly Filled

HAHNE & CO.

NEWARK

Store Hours 9 to 6 Daily Saturdays Included

Brisk Selling!--Good Values!--"Buy It Now" --And at Hahne's!

400 Women's Dresses in a Great Saturday Sale

New, Fresh Garments—Just Received from Prominent Makers—New, Up to the Minute Styles—Marked at Very Low Prices

Serge Dresses at $9.98!
Values up to $14.98

—A most attractive lot of dresses—made of a good quality of Botany Serge—with a bolero jacket blouse and semi-empire effects. Some are embroidered on the jacket, others on the waist—with yokes of silk.

—The skirts are semi-empire, and well draped, giving them the proper hang. Dresses in most all of the popular shades. Many have been in regular stocks and marked $14.98.

SECOND FLOOR.

One-Piece Dresses at $3.98!
Values up to $5.00

—Extraordinary values in this group of dresses—made of serges and crepe cloths. A splendid model—right up to the minute in style. Some of the dresses have yokes of white lawn and self revers—others button to the neck. Some of the skirts have outside pockets—others with waist effects. The skirts are made full and free.

—Dresses in popular colors and navy and black. Good range of wanted sizes.

SECOND FLOOR.

For Men!--More Shirts!--at 78c

1,000 Shirts--Tomorrow Your Pick of the Lot, 78c

Values Up to $1.25

—*1,000 men's new Spring Shirts—percales, madras and reps—plain and plaited bosom styles—soft and stiff cuffs. All are cut coat style—colors guaranteed—sizes 14 to 17. An unusually good buy at 78c.*

Men's Suits and Overcoats to Clear Quickly, at $9.75

Values Up to $15

—*THE SUITS—for men and young men—all pure wool worsteds, cassimeres, tweeds and cheviots—every suit well made and hand tailored—cut on new and wearable models.* **Sizes 33 to 42.**

—*THE OVERCOATS—Men's and young men's—this winter's models—also Balmacaans—made of fine tweeds, kersey and heavy cheviots.* **Sizes 33 to 42.**

50c Onyx Socks, Special at 25c

—One hundred dozen Onyx Silk Socks—in assorted colors.

New Silk Ties, Special at 39c

—New Spring Silk Ties, large flowing ends—often marked 50c.

MAIN AND SECOND FLOORS

Clearance of Women's Shoes! $3 to $4 Kinds at $1.35!

—The sale started today with 2,000 pairs of shoes from regular Hahne stocks—discontinued styles and lots that we wish to clear quickly. A wonderful group—extraordinary values.

Including "E. C. Burt & Co.'s" $4 Shoes
Including "Her Majesty" $3 Shoes

—Small sizes and narrow widths make up this lot for the most part. Customers who wear sizes AA and A widths—and sizes 2½ up to 4, will find unusual selections. Come early in the day—in the morning!

SECOND FLOOR

A Great Glove Sale!

$1 "Wear-Right" Silk Gloves 69c

—For Women—Silk Gloves, the well-known Wear-Right Brand; double-tipped fingers, full elbow length; plain, embroidered or with Paris Point stitching; black on white, white on black, as well as colors; all sizes, 5½ to 8½; usually sold at $1.00; special at...69c

Wear-Right Silk Gloves at 29c

—2-clasp style—with double tipped fingers—all sizes 5½ to 8½—in black and white; 50c grade, at 29c

Wear-Right Silk Gloves at 49c

—Full elbow length—double tips—all sizes 5½ to 8½; in black and white; 89c grades for 49c

MAIN FLOOR

See Newark Newspapers for Further Hahne Store News

We Give and Redeem Surety Coupons

Buy Your Spring SUITS, COATS and DRESSES

AT THE FACTORY AT FACTORY PRICES

Buy direct from the manufacturer. You get reliable merchandise, correct styles and a large selection. The new Spring garments are ready. The materials are of the best The styles are of the very latest creations.

WHY NOT SAVE

the difference you would pay by purchasing at a retail store. Here at the factory you buy direct from the maker. Our guarantee is this:

If garment you purchase is not sastifactory in any *particular or not 1-3 cheaper than can be bought elsewhere* we refund money and carfare.

We Give Library Contest Coupons.

S. Krauthamer

400-402 Watchung Ave., Uptairs. Plainfield, N. J.
COR 4TH ST., TROLLEY STATION.
Maker of Ladies', Misses' & Children's Coats and Suits

G. C. SMITH, Prop. Plainfield Tel. 2327-W. Dunellen Tel., 2042-R.

SMITH'S AUTO EXPRESS

Furniture and Pianos Boxed, Packed and Shipped
MOTOR VANS for Long Distance Moving
150 NORTH AVE., PLAINFIELD, N. J. OFFICE 230 FRONT ST., DUNELLEN, N. J.

TRY A PRESS WANT AD

EDUCATIONAL.

GREETINGS FROM A GOOD SCHOOL.

BUSINESS will improve during the year 1915 and the YOUNG PEOPLE who are READY to WORK will benefit, according to their abilities.

If YOU are NOT ready, enter this school and "GET DOWN TO THE BUSINESS OF GETTING READY FOR BUSINESS." Our motto is, "Thorough Training to DEVELOP Efficient WORKERS."

For Complete Information, Call, 'Phone or Write to

HERR'S SCHOOL

"The only Business College in Plainfield" Woodhull & Martin Bldg. Plainfield, N. J.

Credit Means Confidence

That's what we mean when we ask you to come here and place your confidence in us, and we in turn extend you credit.

Therefore you see our interests are mutual. Now to be mutual you must be satisfied and we must be able to show you a line of goods that will please you. Stop in and see us, let us show you our up-to-date line of MEN'S, WOMEN'S and CHILDREN'S CLOTHING and explain our CREDIT SYSTEM.

CASH THE CREDIT PLAINFIELD CREDIT OUTFITTING CO. 103 FRONT ST. PLAINFIELD N.J.

'Phone 1902-J. Over VanCamps, wi

We Issue Votes for the Contest.

SPECIAL

For Friday and Saturday

With Every $2.00 Cash Purchase 1 Regular 25c can Crisco Free.

1 pkg. Uneeda	4c
1 lb (Reg. 25c) Coffee	20c
1 lb Rona Cocoa	20c
1 lb Hershey's Cocoa	16c
1 small pkg. Quaker Farina	8c
1 pkg. S. U. Biscuit	11c
2 pkgs. Mother's Oats	18c
1 pkg. Cream of Wheat	14c
2 tall cans Evaporated Milk	15c
½-gallon can Maple Syrup	75c
1 can Corn, Peas, Tomatoes	25c
1 bottle (reg. 15c) Catsup	12c
3 cans (reg. 15c) C. R. Salmon	25c
2 pkgs. Golden Rod Soap Powder	7c
3 cans Dutch Cleanser	25c
6 cakes (all 5c) Soap	25c

C. O. SMITH

Cor. 4th and Liberty Sts.

Telephone 1346.

NEW JERSEY CENTRAL

TRAINS LEAVE PLAINFIELD.

For New York—2:10, 3:41, 5:03, 5:40 (5:52 except holidays), 6:27, 6:55, 7:22 (7:26 except holidays), 7:41, 7:44, (7:55 except holidays), 7:58, 8:12, 8:30 (except holidays), 8:36, 8:42, 8:59, 9:29, 9:53, 10:26 11:27, 12:12 p. m., 12:34, 12:58, 1:44, 2:25 2:39, 2:55, 3:12, 4:03, 4:11, 4:36, 5:39, 6:25 6:47, 7:41, 8:27, 9:27, 9:30, 10:15, 10:36 11:43 p. m. Sunday—2:10, 3:41, 5:40, 7:23 7:58, 8:52, 9:34, 9:49, 10:37, 12:12 p. m. 12:39, 12:58, 1:28, 2:09, 2:15, 2:55, 3:17, 4:29 5:34, 7:14, 8:13, 8:27, 8:35, 8:39, 9:27, 10:21 10:36 p. m.

For Newark—5:08, 6:27, (7:05 through train to Newark), 7:41, 8:36, 9:29, 10:26 11:27 a. m., 12:34, 12:58, 1:44, 2:39, 2:55 4:11, 4:36, 5:39, 6:25, 6:47, 7:41, 8:27, 9:30 10:36 p. m. Sunday—7:23, 8:52, 9:34, 10:37 a. m., 12:39, 12:58, 1:28, 2:09, 2:55, 3:17 4:29, 5:34, 7:14, 8:13, 8:35, 8:39, 9:27, 10:36 p. m.

For Easton, Bethlehem, Allentown and Mauch Chunk—5:18, *8:20, 9:44, 11:27 a. m.; 2:00, 5:24, 5:44, (6:59 to Easton) p. m. Sunday—5:19, *9:44 10:57 a. m.; 1:58, 5:44, 7:05 p. m.

For Wilkesbarre and Scranton—5:18 9:44 a. m.; 5:44 p. m. Sunday—5:19 10:57 a. m., 5:44 p. m.

For Red Bank, Long Branch and Asbury Park, etc.—3:41, 8:12, (9:53 a. m. Red Bank), 11:27 a. m., (12:34 Saturday only) (12:58 Red Bank only) (3:12 Red Bank only), 4:13 6:25, 8:27 11:43 p. m. Sundays—3:41, (7:58 Red Bank only) 8:52 a. m.; (9:40 Red Bank only), (2:13 Red Bank only), 3:17, (8:13 Red Bank only), 8:35 p. m.

For Atlantic City—3:41, 9:53 a. m. (12:34 Saturdays only), 5:12. Sunday—9:40 a. m 2:15 p. m.

For Philadelphia—6:38, 7:39, 8:45, 10:43 11:53 a. m., 12:42, 1:54, 2:45, 5:13, 6:44 8:47, 9:46, 10:38 p. m., 1:20 a. m. Sunday —5:19, 8:45, 9:39, 9:57, 10:39, 10:43, 11:41 a. m., 12:42, 1:44, 2:45, 3:42, 4:39, 4:56, 5:28 6:39, 6:44, 8:47, 9:46, 10:55, 11:54 p. m. 1:20 a. m.

For Baltimore and Washington. Daily —8:45, 10:42 a. m., 12:42, 2:45 4:44 p. m. *Except Monday. (Sunday.

STOPS HEADACHE, PAIN, NEURALGIA

Don't suffer! Get a dime pack- of Dr. James' Headache Powders.

You can clear your head and relieve a dull, splitting or violent throbbing headache in a moment with a Dr. James' Headache Powder. This old-time headache relief acts almost magically. Send some one to the drug store now for a dime package and a few moments after you take a powder you will wonder what became of the headache, neuralgia and pain. Stop suffering—it's needless. Be sure you get what you ask for.

A. H. ENANDER

SANITARY PLUMBING, GAS FITTING. STEAM AND HOT WATER HEATING.

Contractor for Sewer Connection

125 WATCHUNG AVE.

If there are children in your family, you have no more important duty than to protect them from impure milk.

Wood Brook milk stands always high on the list of the Board of Health Reports on milk. (Copies mailed on request.)

Wood Brook milk is health insurance.

WOOD BROOK FARMS,

Plainfield, N. J.

'Phone 1035.

Arrow Shirt Sale

$1.50 Shirts . $1.15

Genuine Velour Hats

all colors

3.50 Hats 2.25

J. R. Blair

119 PARK AVE.

PAINTERS AND DECORATORS

James C. Hansen

DECORATOR

Dealer in

PAINTS—OIL—GLASS—VARNISHES, ETC.

141 East Front St., Plainfield, N. J.

Distributor of John W. Masury & Son's Pure Colors, Ready Mixed Paints, Etc.

1915 WALLPAPERS

IMPORTED and AMERICAN GOODS

C. CONOVER & CO

Decorators, Painters and Paperhangers, Window and Plate Glass.

115 Elmwood Place. Tel. 1145

TAKE SALTS TO FLUSH KIDNEYS

Eat Less Meat if You Feel Backachy or Have Bladder Trouble.

Meat forms uric acid which excites and overworks the kidneys in their efforts to filter it from the system. Regular eaters of meat must flush the kidneys occasionally. You must relieve them like you relieve your bowels; removing all the acids, waste and poison, else you feel a dull misery in the kidney region, sharp pains in the back or sick headache, dizziness, your stomach sours, tongue is coated and when the weather is bad you have rheumatic twinges. The urine is cloudy, full of sediment; the channels often get irritated, obliging you to get up two or three times during the night.

To neutralize these irritating acids and flush off the body's urinous waste get about four ounces of Jad Salts from any pharmacy; take a tablespoonful in a glass of water before breakfast for a few days and your kidneys will then act fine and bladder disorders disappear. This famous salts is made from the acid of grapes and lemon juice, combined with lithia, and has been used for generations to clean and stimulate sluggish kidneys and stop bladder irritation. Jad Salts is inexpensive; harmless and makes a delightful effervescent lithia-water drink which millions of men and women take now and then thus avoiding serious kidney and bladder diseases.—Adv.

NOSE CLOGGED FROM A COLD OR CATARRH

Apply Cream in Nostrils To Open Up Air Passages.

Ah! What relief! Your clogged nostrils open right up, the air passages of your head are clear and you can breathe freely. No more hawking, snuffling, mucous discharge, headache, dryness—no struggling for breath at night, your cold or catarrh is gone.

Don't stay stuffed up! Get a small bottle of Ely's Cream Balm from your druggist now. Apply a little of this fragrant, antiseptic cream in your nostrils, let it penetrate through every air passage of the head; soothe and heal the swollen, inflamed mucous membrane, giving you instant relief. Ely's Cream Balm is just what every cold and catarrh sufferer has been seeking. It's just splendid. —Adv.

—TRY A PRESS WANT AD.

TUBERCULAR BEEF SOLD IN THE STATE

So Declares Dr. Zucker at Meeting of Union Co. Board of Agriculture.

Elizabeth, Feb. 19—Tubercular beef is being sold throughout the State, Dr. F. A. Zucker charged at a meeting of the Union County Board of Agriculture, yesterday. Lack of co-operation between the proper authorities was the cause, he said.

The red tags supposed to protect the public by indicating that cattle had been inspected were being misused, he said, through being sent to other States and placed on cattle which are shipped here. The county was again under quarantine because of the hoof-and-mouth disease, he said.

The Board passed a resolution calling on the Senate and Assembly to defeat the proposed road vehicle tax legislation. Congressman Tuttle was thanked for seeds, and arrangements were made for the Farmers' Institute at Springfield, March 4.

Emerson P. Beebe said that the English sparrows were doing much damage to buds and flowers, but that the San Jose scale had been eliminated.

RECREATION NOTES

The Thespian Society will meet this evening to rehearse "Father and the Boys," at the High School.

The Dunbar Club will meet tomorrow night at the Washington School.

The Dramatic Club will rehearse "Sarah's Young Man," tomorrow night at the Washington School.

The Italian Dramatic and Athletic Club will meet tomorrow night in the Lincoln School.

Bound Brook.

Mrs. Robert C. Campbell gave her daughter, Lillian, a birthday party on Tuesday afternoon. A table was spread for the children with a large birthday cake, with three candles on it, denoting the age of Lillian. Games and music was enjoyed by all after which the children adjourned to the lawn where a peanut scramble closed the fun. Among those present were Edith and Amy Savison, Mary and Lillian Campbell, Elizabeth and Harriet Polhemus, Katherine, Marion and Bud Campbell.

NORDICA WILL CASE UP AGAIN.

New York, Feb. 19—The contest over the fortune of Madame Lillian Nordica, the famous singer, which was postponed in order that auditors might go over the books of her husband, George W. Young, will be resumed today. The jewelry, furs and clothing of the prima donna are accounted for, and the court has orderer an accounting of her funds which had been placed in the hands of her husband. The fight of Mme. Nordica's relatives against Young centers in a will which was made by the prima donna just before she died, in which she cut off her husband without a cent. Young seeks to establish as the valid will another instrument made previously, in which he is left the bulk of her property.

MARRIES FORMER NURSE.

The marriage is announced of Pierrepont B. Foster and Miss Elizabeth Dow, formerly a nurse in the Foster family. The ceremony was performed in New York city last week and was a quiet affair. Mr. Foster's first wife was Miss Elizabeth Bowen, of this city. She was granted a divorce with $100,000 alimony two months ago. Mr. Foster's wealth was declared during the trial to be $800,000.

2,000 MILES BY DOG TEAM.

Chicago, Ill., Feb. 19—Traveling by dog sled 2,000 miles from Fort Chippewa in the Peace River section of Saskatchewan, Jack Hughes is expected to arrive here today. Tomorrow is the final day allowed by the terms of his unique trip, which is made on a wager of $800. He left his northwestern home on October 20, and four months was allowed him to drive his dogs over the snows into Chicago.

OREGON ENDEAVORERS.

Eugene, Ore., Feb. 19—One of the largest State conferences ever held by the Christian Endeavorers in Oregon, is that which opened here today. Church leaders and college men and women from all parts of the State are attending. Chief among the speakers is Karl Lehman, the field secretary of the Endeavorers, who brought greetings from the East.

GRASS FIRE.

The North Plainfield Fire Department was called out at 6 o'clock last night to extinguish a grass fire on West End avenue, near Myrtle avenue.

—If you have property to rent, drop all secrecy about it, and use the classified ads.

"Yes; an Extension Telephone Costs 50 Cents a Month"

"JUST a cent and a fraction a day. It will save a whole lot of walking about the house and it will give you more real telephone comfort.

"Yes; it can be placed anywhere in your home—in your bedroom, the kitchen, the dining room—in any convenient place apart from your main telephone.

"Can we install a time- and step-saving extension telephone for you?

9-15

NEW YORK TELEPHONE COMPANY

A. B. WILSON, Local Commercial Manager,

307 Park Avenue, Plainfield, N. J.

Wrench Tools

Every useful Tool that's needed to make things snug and tight. You'll find all the little low cost Wrenches as well as the higher grade Tools—and quality for quality, you'll find lower prices than you've ever seen.

Every useful Wrench and Tool that's needed is here and makes it still more interesting for you to "Come in and Look Around."

F. A. KIRCH & CO.,

205 Park Avenue.

OUR BIG FEBRUARY **FURNITURE SALE**

Lack of cash need not prevent you from profiting by this sale, for we will gladly allow you to pay for your purchases at your convenience. **Your Credit is Good.**

Needing furniture as you do, knowing that within the next few weeks you will be doing your furniture buying anyway, can you afford to pass by this opportunity and lose the saving of one-fourth, which is yours if you buy **now and here?**

Rugs

9x12 Seamless Brussels Rugs

$16.50

Woven in one piece, in very appropriate patterns

9x12 Wilton Velvet Rugs

$24.50

High grade weaves, fast colors, beautiful patterns.

Dressers

Built of solid oak, well seasoned, high gloss golden finish; four roomy drawers, with serpentine or swell front; strictly dependable workmanship throughout. Mirror is French beveled plate, supported by graceful scroll standards; special February sale price **15.50**

MIRON & LIFSON

134 E. FRONT ST. PLAINFIELD, 163-165 FIRST ST. ELIZABETH

Free Auto Deliveries Anywhere. Easy, Liberal Credit.

E. & W. SCHLOSS

SUCCESSORS TO S. SCHEUER & CO.

FLOUR — Flour still keeps going up, but we still have a large supply, 24½-lb bag **1.00**

ASPARAGUS — Empress Brand California Asparagus large can **17c**

Brookfield Eggs, dozen 30c
Strictly Fresh Nearby Eggs, dozen 32c
Sauerkraut, 3 lbs. 10c
Corn Cracker Candy, lb. 15c
Open Monday—Washington's Birthday—Until Noon.

FRENCH PEAS — The famous Solid Brand, No. 1 Moyen's 2 cans **25c**

SARDINES — Imported Smoked Sardines, in olive oil, 3 cans **25c**

Peerless or Gold Cross Evaporated Milk 3 cans **25c**
Huyler's or Hershey's Cocoa, 25c kind **19c**
Huyler's Baking Chocolate, ½-lb cake **15c**
Fancy Queen Olives, 20c value, bottle **15c**
Imported Sardines, in Olive Oil, 20c kind **17c**
Dromedary Dates, a package **9c**

Choice Seeded Raisins or Currants, 3 packages 25c
Fruit Puddine, assorted flavors, 3 packages 25c

Crystal Domino Sugar, 5-lb box **43c**
Vanity Fair Toilet Soap, 6 10c cakes **39c**
Fresh Rye Flour, 12-lb. bag ..... 50c; 24½-lb. bag ... $1.00
Fresh Ground Horse Radish bottle **8c**
Jellycon Jelly Powder 4 packages **25c**
Elbow Minute Macaroni a package **5c**

Brick's Mince Meat, 5-lb. pail 63c
None Such Mince Meat, 3 packages 25c

Fancy Toilet Soap, 3 5c cakes **10c**
Evaporated Peaches, very fancy, 3 lbs. **25c**
8 Large Rolls Toilet Paper **25c**
Pure Jelly, Crabapple, Grape and Currant, glass **10c**
Uneeda Biscuits, a package **4c**
Electro Sicilon Powder, 7c box. Electro Cream, 15c bottle.

Fancy Sweet Wrinkled Peas, 3 cans 25c
Fancy Corn, Varick Brand, 3 cans 25c

My Wife's Salad Dressing, Small bottle ..... 10c; Medium bottle ... 14c; Large bottle 23c
Armour's Sliced Bacon large jar **25c**
Pure Cocoa in bulk, a lb **20c**
Swift's Pride Soap 10 cakes **34c**
Swift's Borax Soap 10 cakes **39c**
Grandma's Borax Soap Powder 3 5c packages **10c**

Worcestershie Sauce, Waw-waw Brand, bottle 10c
Pure Country Made Catsup, large bottle 10c

Curtice Bros. Assorted Jams large bottle **15c**
Robertson's or Crosse & Blackwell's Orange Marmalade, 1-lb jar **17c**
Hunt Bros.' Famous Sliced Peaches or Cherries, No. 1 can, 2 cans 25c
California Peaches, large No. 3 can, a can **15c**
Preserved Canned Raspberries, a can **15c**
Green Canned Lima Beans, a can **11c**

Ritter's Baked Beans, large cans, 3 cans 25c
Fancy Apples, gallon cans 25c

Shredded Codfish, package **4c**
Herring in boullion or Tomato Sauce, a can **10c**
Imported Holland Herring, 5c each, 6 for **25c**
Premier Tunafish, Large can ..... 21c; Small tin 14c
Burnham's Clam Chowder 3-lb can **17c**
Finest Lobster, ½-lb can ..... 25c; 1-lb can 45c

Finest Columbia River Salmon, ½-lb flat can, 12c; 1 lb., 20c
Finest Shad Roe, oval tins 25c
Finest Schrimp, small can, 14c; large can 25c
Anchovies, fine for appetizers, a can 17c

OLIVE OIL. Finest French Oil.
Gallon cans $2.85
½ gallon $1.50
1 pint can 45c
Large bottle 75c

10 S&H STAMPS WITH
Royal Dental Cream 10c
1 Box Ball Blue 10c
1 Box Royal Talcum Powder 10c
1 Box Royal Tooth Powder 10c
1 Package Macaroni 10c
1 Bottle Lemon or Vanilla 15c
1 Can Black Jack Stove Polish 10c
1 Can Liquid Enameline 10c

20 Stamps with 3-lb box of Starch 20c
20 Stamps with 3 Rolls Toilet Paper 25c
10 Stamps with pt. bottle Grape Juice 25c
20 Stamps with quart Grape Juice 45c
10 Stamps with bottle Shoe Polish 10c
10 Stamps with 7-lb bag Salt 10c
10 Stamps with pkg. Matches 12c
10 Stamps large bot Ammonia 10c

STAMPS—S. & H.
TEA.
120 with each lb at 70c
100 with each lb at 60c
70 with each lb at 50c
40 with each lb at 40c
30 with each lb at 35c
COFFEE.
30 with each lb at 35c
25 with each lb at 32c
20 with each lb at 29c
20 with each lb at 27c
10 with each lb at 25c

B. Altman & Co.

The Department for

Imported and Special Costumes

(Third Floor)

A number of new Spring models, embodying the smartest style features of the Season for travel, sports, motoring or general use, are now in readiness. Included are the "Military" (introduced in New York by B. Altman & Co.) and "Meadow Brook" Suits, for Women and Misses,

Made to order at the special price of $48.00

Orders are executed in B. Altman & Co.'s workrooms in the establishment. Superior materials and workmanship are assured.

Fifth Avenue - Madison Avenue
34th and 35th Streets New York

MEN'S FUR COATS

Great Reductions

C. G. Gunther's Sons

Men's Fur Coats for Evening and Street Wear.
Chauffeur Coats, Caps and Gloves.
Robes and Animal Rugs

391 Fifth Avenue. New York.

To the Chicken Raisers

WE HAVE JUST ADDED TO OUR SUPPLIES THE

Blue Hen Colony Brooder

HEATED BY HOT WATER COILS.

THE ONLY BROODER OF THIS STYLE USING THE HOT WATER SYSTEM.

500 Chick Capacity $30.00
1,500 Chick Capacity $35.00

A complete stock of "APEX" Chicken Founts and Feeders for Chicks and Fowls.

Peerless Cleanable Founts.
Automatic Feeders and Exercisers.
Egg Carriers, Paper Egg Boxes.
Parcel Post Shipping Boxes.

A. M. GRIFFEN CO.

119-121-123 E. Front St., Plainfield N. J.
Two 'Phones 6—214

WAR NEWS PLUS HARDWARE

Military Tactics has shown the absolute necessity of Hardware in all branches of Service. Why not begin now to Fortify your Home with Weapons that will destroy Filth and Dirt?

We carry the famous Bissell Carpet Sweeper, Prize and Helpmate Brooms, Dust Brushes, Stair Brooms, Whisk Brooms, Ostrich, Turkey and Wool Dusters, Scrub Brushes, Mops, Sink Brooms, Sink Shovels, Dish Mops, O'Cedar Mops for Polished Floors.

If you will look at the Hardware used in the houses of Plainfield you will see demonstrated the necessity of having Hardware of Quality in modern construction.

Let us give you what Plainfield demands in the Line of Hardware.

Fortify against Defective Goods. "The Quality of an article remains long after the Price is forgotten."

Gayle Hardware Co.

GENERAL HARDWARE AND HOUSEFURNISHINGS

'Phone 398 Front Street and Park Avenue

The St. Charles

Most Select Location Fronting the Beach

Atlantic City, N. J.

With an established reputation for its exclusiveness and high-class patronage. Thoroughly modern and completely equipped. Courteous service. Bathrooms, with hot and cold, fresh and sea water attachment, etc. Magnificent sun parlors and porches overlooking the board walk and ocean. Orchestra of soloists. Always open. Golf privileges. Illustrated booklet.

m-w-f NEWLIN HAINES CO.

HONOR THE MEMORY OF GEN. LAFAYETTE

Captain Opdycke to Establish New Jersey Fund at Bound Brook.

Captain Henry G. Opdycke, of Bound Brook, has been designated by the executive committee to establish the New Jersey headquarters of the Lafayette Fund at that place, and to organize the executive committee, and branch local committees throughout the State in an active campaign for collection of funds for sending "LaFayette" kits for the immediate relief of unavoidable suffering of French soldiers in the trenches.

Samuel H. Miller, of Bound Brook, vice-president of the Chase National Bank of New York, is treasurer of the New Jersey Fund, and the First National Bank of Bound Brook is depository for funds.

The purpose of the LaFayette Fund is to send comfort kits, containing articles of wear and the necessaries of life to the French soldiers in the trenches. These men are enduring untold suffering from wintry exposure on the firing line; they are fighting ankle deep in icy water and facing the snow and rain. The LaFayette Fund is now sending them fleece-lined underwear, woolen socks and gloves, abdominal belts, mufflers, handkerchiefs, soap, etc. It is the object to relieve this suffering, make hardships more nearly bearable and contribute in a measure to the comfort of these men of courage and loyalty.

The LaFayette Fund is serving a double purpose. Articles contained in the kits are purchased from the Vacation War Relief Committee, of New York, which organization was formed to give work to American girls thrown out of employment by war conditions, and the wives and daughters of reservists now at the front.

THE PLAINFIELD THEATRE

John Barrymore, who made his first appearance in motion pictures through the medium of the Famous Players of "An American Citizen," a film comedy that recorded a sensational success in motion picture circles, now returns to the Famous Players' program in H. A. DuSouchet's famous comedy success, "The Man from Mexico," which is to be presented at the Plainfield Theatre, this afternoon and night and also tomorrow afternoon and night. Mr. Barrymore depicts the character of Fitzhew, the gay young married man who still longs for the cabarets and other delights of his bachelor days, and thereby gets himself into dreadful dilemmas from which he extricates himself only by the most wonderful inventions possible to even an untruthful man. All the delicious humor of Mr. Barrymore's delightful personality is at its best in his portrayal of the light-hearted and light-headed, bibulous Fitzhew, whose mythical adventures in Mexico the comedy so laughably unfolds.

PROCTOR'S THEATRE

The semi-weekly change of vaudeville at Proctor's Theatre, yesterday, brought another excellent bill headed by "The Merry Maidens," a tabloid musical comedy with a company of eight people. It comprises twenty minutes of solo and chorus singing, good comedy and excellent dancing. The principals are especially good in their character song illustrating what is to be seen in vaudeville, their imitation of an acrobat act and a typical tragedy being very clever. Billy Rogers, an original entertainer, made a big hit with his imitations with musical instruments, automobiles and sounds made by trains. The other numbers were Hogarth & Company in a comedy sketch, "Her First Case;" Jones & Walton in the skit, "The Country Cousin," and the International Trio, expert acrobats. The second series of absolutely authentic European war pictures was flashed on the screen yesterday and brought home another forceful realization of what the gigantic struggle across the sea really is. They will be repeated today and tomorrow. The current episode of "The Exploits of Elaine" is another feature of the program this afternoon and tonight. The feature photo-play next Monday and Tuesday will be Lillian Russell's own production of "Wildfire," the greatest dramatic success the famous actress has had in recent years. The performances at the theatre tomorrow and Monday (Washington's Birthday) will be continuous, commencing at 1 p. m., and running until 11 p. m.

THE DAILY PRESS IN DUNELLEN will be found on sale or delivered to any address every afternoon by Edward Penbuck, druggist and newsdealer.

THE DAILY PRESS IN SOMERVILLE will be found on sale or delivered to any address every afternoon after 4:30 by Jacob Gernert, the Main street newsdealer.

—It's hard to be an optimist on the day your tenant leaves. But prompt recourse to classified advertising will soon set things to rights again.

SATISFACTION

Price does not mean furniture and furniture does not mean price, but the successful combination of the two means satisfaction, and that is what you are looking for.

E. A. KIRCH & CO.

WHAT WE SAY IS SO

77-79 Market St., Newark

YOU MAY PURCHASE ANYTHING ON THE CLUB PLAN

3-Piece "Adam" Parlor Suite

Reg. Price $50

25.00

Mahogany finished frames; finely polished; "Adam Period" design, solid seats. Loose cushions covered in best silk plush. Cannot be duplicated anywhere for less than $50.

Ben Hur Ranges

Ask the Woman Who Uses One

No. 7, full size, with six holes; fine baker; reg. price $23.50.

18.50

No. 8, full size, with six holes; well built; reg. price $25.98.

20.50

Dining Chair

Regular Price $2.39

1.79

Full box frame, rounded fronts, slip seat of genuine leather; highly polished quartered oak.

Englander Wire-edge Spring

Regular Price $8.50

5.50

Sagproof, best materials, most comfortable — guaranteed for 20 years.

Circassian Walnut Chiffonier or Dresser

Reg. Price 27.50 **19.98** Reg. Price 27.50

Like Cut—Elegant Colonial design; very massive construction; beautifully figured top; finely polished and finished. Have large, square bevel plate mirrors. Greatest value ever offered.

Quartered Oak Buffet

42.00 Regular Price $65.00

Quartered Oak China Closet

Regular Price $27.00 19.75

This very massive and handsomely carved quartered oak buffet, beautifully polished we bought at a sacrifice and will sell at manufacturer's cost.

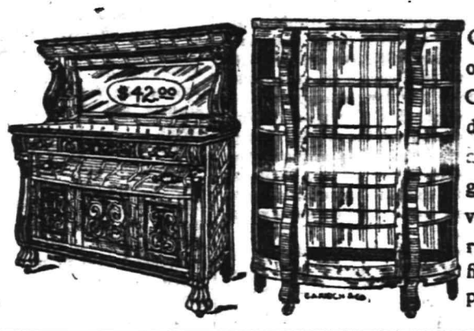

Quartered oak, of Colonial design, all bent glass; very roomy, finely polished.

RUG SPECIALS

Velvet Rug — 9x12 ft. Reg. $16.50 — 9.98

Axminster Rug — 9x12 ft. Reg. Price $18.00 — 12.95

Fumed Oak Dining-Room Suite

Regular Price $60.00 **37.50** Regular Price $60.00

Solid oak construction, fumed a rich nut brown; finely built; three pieces of good furniture at a surprisingly low price; buffet, 54 inches wide; china closet, 62 inches high, and serving table, 36 inches wide.

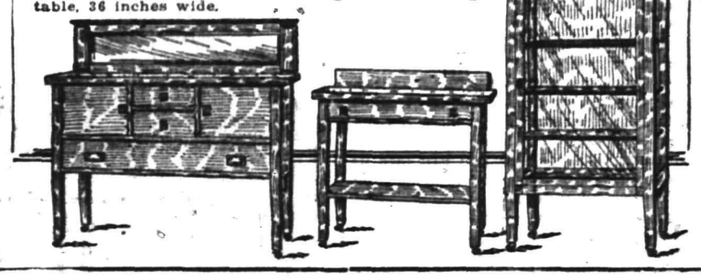

3-Piece Leather Suite

Reg. Price $75

52.50

Beautifully carved mahogany frames, highly polished, massive construction. Seats and back upholstered in genuine brown Spanish leather.

Two-Inch Continuous Post Brass Bed

Regular Price $17.00

11.50

Two-inch continuous posts, seven one-inch fillers, attractive and substantially made; any finish.

Reed Rocker

Regular Price $2.98

1.98

Like Cut—Empire or shellac finish. Made of finest reed. Full roll edges.

Two Sensational Couch Values

Reg. Price $13.00 — 9.75

Reg. Price $18.00 — 13.75

Watchung Ave. and Fifth St. **Telephone 760---761---762---763**

Neumann Brothers Company

Efficient and Rapid Delivery Service to All Parts of the City

Special for the Lenten Season

Imported and Domestic Packs

1-lb flat can Columbia River Salmon, can 24c
½-lb flat can Columbia River Salmon, can 14c
1-lb tall can Red Alaska Salmon, a very fine fish, can 16c
1-lb can flat Premier Lobster, the best packed, per can 55c
½-lb can flat Premier Lobster, the best packed, per can 30c
Japanese Crab Meat, Sui Brand, per can 25c
8-oz. can Premier Shrimp, dry packed, per can 25c
4-oz. can Premier Shrimp, dry packed, per can 15c
15-oz. can Premier Shad Roe, per can 30c
7½-oz. can Premier Shad Roe, per can 20c
13-oz. size Premier Tuna Fish, per can 25c
7-oz. size Premier Tuna Fish, per can 18c
Crosse & Blackwell's Yarmouth Bloaters, per can 35c
Marshall Kippered Herring, plain, per can 18c
Marshall Kippered Herring in Tomato Sauce, can 20c
Stuart's Kippered Herring, plain, per can 18c
Stuart's Kippered Herring in Tomato Sauce, per can 20c
Booth Sardines in Tomato Sauce, can 20c
All the leading brands of Imported Sardines, can 16c, 25c, 30c

THE CELEBRATED NOMONA GOODS

Sardines in Tomato Sauce, can 15c
Sardines in Oil, can 15c
Baby Mackerel in oil, can 20c
Fresh Mackerel, can 25c
Soused Mackerel can 20c
Soused Mackerel in sauce, can 20c
Kippered Herring, plain, can 13c
Fat Herring in sauce, can 15c
Boiled Cod Roe, can 30c
Boiled Mackerel Roe, can 20c
Lunch Parte, can 30c

STRICTLY FRESH EGGS

Not over two days old 35c

APPLES

Table and Cooking.

Fancy Table Apples, per box of 112 ..... $1.95
Fancy Baldwins, per bbl. $3.50
Also special price per basket.

FLOUR

Hecker's Superlative, bbl. .. $8.75
Pillsbury's XXXX, bbl. $8.75
Gold Medal

FRESH VEGETABLES

List Almost Like Mid-summer.
Green Peas.
Green Beans
Boston Head Lettuce
Fresh Rhubarb
Spinach
Romaine Salad
French Endives
Cucumbers
Tomatoes
Celery
Celery Hearts
Cauliflower
Brussel Sprouts
Water Cress

OLIVE OIL

The Best Imported Brands

And priced at exceptional value.
1-gallon can Olive Oil $2.85
½-gallon can $1.50
1-quart can 80c
20-oz. so-called qt. bottle 70c
10-oz. so-called pint bottle 40c

BUTTER

Rockdale Print 40c
Very Best Creamery 39c
Elgin Creamery 37c

ARRIVAL AND DEPARTURE OF MAILS AT PLAINFIELD POSTOFFICE.

May 29th, 1914.

NEW YORK MAILS. Arrive—5:30, 8:40, 8:40, 11:45 a. m., 1:30, 2:30, 5:00, 5:20, 8:20 p. m., 12 midnight. Close—6:30, 7:45, 10:00, 10:45 a. m., 12 noon, 2:00, 3:50, 5.45, 7:45, 9:00 p. m.
SOMERVILLE AND EASTON. Arrive—8:40, 10:45 a. m., 12:45 and 7:05 p. m. Close—6:30, 7:45 a. m., 1:30, 4:20 p. m.
PHILADELPHIA—Direct. Arrive—5:30 8:00, 9:40, 11:45 a. m., 12:30, 2:30, 7:00 p. m. Close—6:30, 11:30 a. m., 1:30, 3:50 6:50, 9:00 p. m.
THROUGH FAST MAIL FOR EAST. Close—12 noon, 2:00, 3:50, 5:45 p. m.
DIRECT THROUGH FAST MAIL FOR WEST. Close—6:30, 11:30 a. m., 1:30, 5:00 and 9:00 p. m.
DIRECT SOUTHERN MAILS. Close—6:30, 11:30 a. m., 1:30, 7:00 and 9:00 p. m.
PENNSYLVANIA. West of Easton. Close—6:30 a. m., 1:30, 5:00, 7:00 p. m.
ELIZABETH—Direct. Arrive—5:30, 8:40 a. m., 1:30, 2:00, 5.30 p. m. Close 7:45, 10:00 a. m., 12 noon, 5:45, 9:00 p. m.
NEWARK—Direct. Arrive—6:30, 8:45 a. m., 1:30, 2:30, 5:30 p. m. Close—6:30, 7:45, 10:45 a. m., 12 noon, 2:00, 3:50, 5:45, 9:00 p. m.
WATCHUNG. Arrive—1.00, 6.45 p. m. Close—9:00 a. m., 5:30 p. m.
WARRENVILLE. Arrive—1:00 p. m. Close—9:00 a. m.
SUNDAY MAILS. Office open from 9:00 to 10:30 a. m.

A. R. HOAGLAND, P. M.

L. MORALLER & SON

WATCHMAKERS AND JEWELERS

WATCHES
CLOCKS and
JEWELRY

Fine Watch and Clock Repairing a Specialty.

219 Park Ave. Phone 444-W.

FLOORS

HARDWOOD AND PARQUET.
Old Floors Refinished.

S. E. WARD & CO.

08 Depot Place, Manning Building, Plainfield, N. J.

—A day wasted in your classified advertising campaign for work is a real loss.

PEG O' MY HEART

By J. Hartley Manners

A Comedy of Youth Founded by Mr. Manners on His Great Play of the Same Title—Illustrations From Photographs of the Play

Copyright, 1913, by Dodd, Mead & Company

CHAPTER XIII.

An Unexpected Arrival.

"IS all your money gone?" Brent asked Ethel.

"I think so."

"Good heavens!"

"Dear mamma knows as little about business as she does about me. Until this morning she has always had a rooted belief in her bank and her daughter. If I bolt with you her last cherished illusion will be destroyed."

"Let me help you," he said eagerly.

"How?" And she looked at him again with that cold, hard scrutiny. "Lend us money, do you mean?"

He fell into the trap.

"Yes," he said. "I'd do that if you'd let me."

She gave just the suggestion of a sneer and turned deliberately away.

He felt the force of the unspoken reproof.

"I beg your pardon," he said humbly.

She went on as if she had not heard the offensive suggestion, "So you see we're both, in a way, at the crossroads."

He seized her hand fiercely. "Let me take you away out of it all," he cried.

She withdrew her hand slowly.

"No," she said, "not just now. I'm not in a bolting mood today."

He moved away. She watched him. Then she called him to her. Something in the man attracted this strange nature. She could not analyze or define the attraction. But the impelling force was there.

He went to her.

Ethel spoke to him for the first time softly, almost caressingly.

"Chris, some time, perhaps in the dead of night, something will snap in me—the slack, selfish, luxurious me, that hates to be roused into action—and the craving for adventure will come. Then I'll send for you."

He took her hand again, and this time she did not draw it away. He said in a whisper:

"And you'll go with me?"

Ethel stretched lazily and smiled at him through her half closed eyes.

"I suppose so. Then heaven help you!"

"Why should we wait?" he cried.

"It will give us the suspense of expectation."

"I want you! I need you!" he pleaded.

"Until the time comes for amputation?"

"Don't! Don't!" And he dropped her hand suddenly.

"Well, I don't want you to have any illusions about me, Chris. I have none about you. Let us begin fair anyway. It will be so much easier when the end comes."

"There will be no end!" he said passionately. "I love you—love you with every breath of my body, every thought in my mind, every throb of my nerves. I love you!" He kissed her hand repeatedly. "I love you!" He took her in his arms and pressed her to him.

She struggled with him without any anger or disgust or fear. As she put him away from her she just said simply:

"Please don't. It's so hot this morning."

As she turned away from him she was struck dumb. Sitting beside the table in the middle of the room, her back turned to them, was the strangest, oddest little figure Ethel had ever seen.

Who was she? How long had she been in the room?

Ethel turned to Brent. He was quite pale now and was nervously stroking his slight mustache.

Ethel was furious. It was incredible that Brent could have been so indiscreet.

How on earth did that creature get there without their hearing or seeing her?

Ethel went straight to the demure little figure sitting on the chair.

* * * * * * *

Peg's journey to England was one of the unhappiest memories of her life. She undertook the voyage deliberately to please her father, because he told her it would please him. But beneath this feeling of pleasing him was one of sullen resentment at being made to separate from him.

She planned all kinds of reprisals upon the unfortunate people she was going among. She would be so rude to them and so unbearable that they would be glad to send her back on the next boat. She schemed out her whole plan of action. She would contradict and disobey and berate and belittle. Nothing they would do would be right to her, and nothing she would do or say would be right to them. She took infinite pleasure in her plan of campaign. Then, when she was enjoying the pleasure of such resentful dreams, she would think of her father waiting for news of her, of his pride in her, of how much he wanted her to succeed. She would realize how much the parting meant to him, and all her little plots would tumble down, and she would resolve to try to please her relations, learn all she could, succeed beyond all expression and either go back to America prosperous or send for her father to join her in England. All her dreams had her father either centrifugally or centripetally beating through them.

She refused all advances of friendship aboard ship. No one dared speak to her. She wanted to be alone in her sorrow. She and Michael would romp on the lower deck by favor of one of the seamen, who would keep a sharp lookout for officers.

This seaman—O'Farrell by name—took quite a liking to Peg and the dog and did many little kindly, gracious acts to minister to the comfort of both of them. He warned her that they would not let Michael go with her from the dock until he had first been quarantined. This hurt Peg more than anything could. She burst into tears. To have Michael taken from her would be the last misfortune. She would, indeed, be alone in that strange country. She was inconsolable.

O'Farrell at last took it on himself to get the dog ashore. He would wrap him up in some sailcloths, and then he would carry Michael outside the gates when the customs authorities had examined her few belongings.

When they reached Liverpool O'Farrell was as good as his word, though many were the anxious moments they had as one or other of the customs officers would eye the suspicious package O'Farrell carried so carelessly under his arm.

At the dock a distinguished looking gentleman came on board and after some considerable difficulty succeeded in locating Peg. He was a well dressed, soft speaking, vigorous man of forty-five. He inspired Peg with an instant dislike by his somewhat authoritative and pompous manner. He introduced himself as Mr. Montgomery Hawkes, the legal adviser for the Kingsnorth estate, and at once proceeded to take charge of Peg as a matter of course.

Poor Peg felt ashamed of her poor little bag, containing just a few changes of apparel, and her little paper bundle. She was mortified when she walked down the gangway with the prosperous looking lawyer while extravagantly dressed people with piles of luggage dashed here and there endeavoring to get it examined.

But Mr. Hawkes did not appear to notice Peg's shabbiness. On the contrary, he treated her and her belongings as though she were the most fashionable of fine ladies and her wardrobe the most complete.

Outside the gates she found O'Farrell waiting for her, with the precious Michael struggling to free himself from his coverings. Hawkes soon had a cab alongside. He helped Peg into it; then she stretched out her arms, and O'Farrell opened the sailcloths, and out sprang Michael, dusty and dirty and blear eyed, but, oh, such a happy, fussy, affectionate, relieved little canine when he saw his beloved owner waiting for him. He made one spring at her, much to the lawyer's dignified amazement, and began to bark at her and lick her face and hands and jump on and roll over and over upon Peg in an excess of joy at his release.

Peg offered O'Farrell an American dollar. She had very little left.

O'Farrell indignantly refused to take it.

"Oh, but ye must, indade ye must!" cried Peg in distress. "Sure I won't lie aisy tonight if ye don't. But for you poor Michael here might have been on that place ye spoke of—that quarantine, whatever it is. Ye saved him from that. And don't despise it because it's an American dollar. Sure it has a value all over the wurrld. An', besides, I have no English money." Poor Peg pleaded that O'Farrell should take it. He had been so nice to her all the way over.

Hawkes interposed skillfully, gave O'Farrell 5 shillings, thanked him warmly for his kindness to Peg and her dog, returned the dollar to Peg, let her say goodby to the kindly sailor, told the cabman to drive to a certain railway station, and in a few seconds they were bowling along and Peg had entered a new country and a new life. They reached the railway station, and Hawkes procured tickets, and in half an hour they were on a train bound for the north of England.

During the journey Hawkes volunteered no information. He bought her papers and magazines and offered her lunch. This Peg refused. She said the ship had not agreed with her. She did not think she would want food for a long time to come.

After awhile, tired out with the rush and excitement of the ship's arrival, Peg fell asleep.

In a few hours they reached their destination. Hawkes woke her and told her she was at her journey's end. He again hailed a cab, told the driver where to go and got in with Peg, Michael and her luggage. In the cab he handed Peg a card and told her to go to the address written on it and ask the people there to allow her to wait until he joined her. He had a business call to make in the town. He would be as short a time as possible. She was just to tell the people that she had been asked to call there and wait.

After the cab had gone through a few streets it stopped before a big building. Hawkes got out, told the cabman where to take Peg, paid him and, with some final admonitions to Peg, disappeared through the swing doors of the town hall.

The cabman took the wondering Peg along until he drove up to a very handsome Elizabethan house. There he stopped. Peg looked at the name on the gateposts and then at the name on the card Mr. Hawkes had given her. They were the same. Once more she gathered up her belongings and her dog and passed in through the gateposts and wandered up the long drive on a tour of inspection. She walked through the paths dividing rose beds until she came to some open windows. The main entrance hall of the house seemed to be hidden away somewhere amid the tall old trees.

Peg made straight for the open windows and walked into the most wonderful looking room she had ever seen. Everything in it was old and massive. It bespoke centuries gone by in every detail. Peg held her breath as she looked around her. Pictures and tapestries stared at her from the walls. Beautiful old vases were arranged in cabinets. The carpet was deep and soft and stifled all sound. Peg almost gave an ejaculation of surprise at the wonders of the room, when she suddenly became conscious that she was not alone in the room, that others were there and that they were talking.

She looked in the direction the sounds came from and saw, to her astonishment, a man with a woman in his arms. He was speaking to her in a most ardent manner. They were partially concealed by some statuary.

Peg concluded at once that she had intruded on some marital scene at which she was not desired, so she instantly sat down with her back to them.

She tried not to listen, but some of the words came distinctly to her. Just as she was becoming very uncomfortable and had half made up her mind to leave the room and find somewhere else to wait she suddenly heard herself addressed and in no uncertain tone of voice. There were indignation, surprise and anger in Ethel's question:

"How long have you been here?"

Peg turned around and saw a strikingly handsome, beautifully dressed young lady glaring down at her. Her manner was haughty in the extreme. Peg felt most unhappy as she looked at her and did not answer immediately.

(To be continued.)

Of Interest to Women and the Home

Glimpses of Married Life

BY MRS. EVA LEONARD

"Muriel, dear: Tell me what you did to poor Joe Morse when he was down there Thanksgiving time. He is not like the same fellow. It seems strange to say poor Joe, referring to a young man who is so rich in this world's goods as he is, but it is the only adjective that applies.

"After his visit in October he came back full of energy; he shut himself up with a stack of books, and the fair sex saw him no more. But this time—all the energy is gone and he has actually gone back to his old occupation of making love to the school teacher.

"No, that is not fair to him to say that, but he certainly has called on her and taken her out in his new machine. My! but she is crazy about it, or him, or both. It is like the irony of fate, to make every girl crazy about him, except the one he wants. Or is that the reason he wants her, because she is not within reach?

"You certainly have got me curious to know how the thing is to end. In October I predicted that you would be my neighbor, and mightily pleased I was about the way things were going; but now—— Write and tell me the latest in the Fisk-Morse romance.

"Ever your loving friend,

"JENNIE THORN."

Muriel read the letter and, dropping it in her lap, sat looking out across the fields of snow at the smouldering red in the west. The spire of the church where her father used to preach stood out black against the sunset and the fir tree in front was laden with soft new snow.

The letter made her feel very lonely. Only a short formal note, thanking her for her hospitality, had come from Joe since his visit. Had she been too hard on him, on herself? she mused.

"Oh, I had to know I could trust him, and how else could I be sure, except by setting him a difficult task and holding him to it. I did think he was in earnest when he promised to say no word of love for a year, and believed he would keep his word. Then after we had been good friends for a little more than a month to have him break over was disappointing. Of course I do not love him, but I miss his jolly letters. Now he is trying to forget me, as he said he must do."

"Here's a telegram for Miss Fisk. Your mother sent me over with it." The messenger boy at the schoolroom door held a yellow envelope in his hand. Muriel's hand shook as she read: "Joe Morse is not expected to live. Come."

The dismissal of the children and the journey were like circumstances of a dream. Mrs. Thorn met her at the station, and as they drove through the frosty air Muriel heard the history of the events that led up to the sickness.

"You see," explained Mrs. Thorn, "he had arranged to take Miss Chapman for an auto ride. There was a little snow on the ground, but the roads were good and, as she said, buttoned in the machine behind the curtains they could not feel the wind. They went to Rockport, ten miles away, for dinner. Coming back, the blizzard struck them. The shield got so coated with snow that Morse lost the way and they got stalled. He got overheated working with the machine, and then chilled, and came down with pneumonia."

"How did he get the machine out?" asked Muriel.

"A farmer came along and pulled them out. It was about 2 o'clock in the morning when they got home."

When Muriel entered the sick room the patient was moaning and restlessly tossing.

"He is partially under opiates," said the nurse.

The sick man muttered, "Muriel! I want to see Muriel!"

"Here I am, Joe," she said softly, bending over him. Her voice seemed to penetrate his stupor. He opened his eyes and a smile of happiness spread over his face as he stretched out his hand to her.

She sat down by him and stroked his hand. "Now you must be quiet and go to sleep, so you can get well," she said.

"You will not leave me? Promise that."

"Not as long as you need me."

"I think we can pull him through," said the doctor. "He has what he

WILL FUR BE A FEATURE OF SUMMER MILLINERY?

Fur on many of the new straw hats for Southland wear seems to augur a furry millinery season for the summer of 1915. Here is a new milan sailor for Palm Beach which comes from one of New York's most authoritative makers of tailored hats. The graceful butterfly bow of white velvet is edged all around with fur and the dark note of the fur is repeated in a shirring of chiffon set into the roll brim of milan straw.

COMING EVENTS.

TODAY.

Building Trades Council.
Valentine Basket Supper at First Baptist Church.
Annual Meeting of Missionary and Aid Society of Warren Chapel.
Miss Mead Lectures on "China."
Vaudeville at Proctor's.
Photo-plays at Plainfield Theatre.

TOMORROW.

Company K Fair.
Vaudeville at Proctor's.
Photo-plays at Plainfield Theatre.

MONDAY.

Plainfield Typographical Union Dance, Sebring's Auditorium.
Co. K Fair.
P. H. S. Alumni Dance.

—Any kind of worth-while property may be sold for what it is worth. There's no "impossible season" in the selling of real estate—if you are a clever classified advertiser.

HIMMELFARB

Ladies' Tailor, Dressmaker and Furrier
309-311 NEW ST.
Tel. 903-W.

Ladies:—

Now is the time to order your early Spring Suits, made of the very best and latest Spring materials. Exclusive designs. Perfection guaranteed. Cut prices.

2 19 1-mo

Household Hints

UP-TO-DATE RECIPES

Salsify Chowder—Fry two pieces salt pork until brown, then fry small sliced onion in the grease. Remove both pork and onion when brown, and add to grease two large cups sliced salsify, two cups corn, one stalk celery chopped, a little green pepper chopped, two sliced potatoes, one teacup stewed tomatoes in which a tiny pinch of soda has been dissolved. Add two quarts water and the chowder, cook until all vegetables are very soft. Season with salt, pepper, butter and thick cream.

Casserole of Rice and Meat—One cup rice, two cups chopped meat, one fourth cup bread crumbs, onion juice and salt. Boil rice till tender, drain, and line greased mold with it. Mix other ingredients, pack them into mold and cover with cooked rice. Tie a paper over top and steam forty-five minutes. Turn out of mold and serve with tomato sauce poured around it.

Pumpkin Johnnycake—One quart sweet milk, one cup pumpkin, two tablespoons sugar, one teaspoon salt, two-thirds cup corn meal, one-fourth cup flour, pinch of soda. Bake half hour in hot oven. When done should be very soft.

Old-Fashioned Indian Bread—In the evening boil one-half cup sweet milk and turn while boiling hot over one-third cup corn meal; set where it will keep real warm. If kept warm enough, will be light in the morning; if not, set cup in basin of warm water until it does get light. Then take quart bowl, fill about one-third full warm water, adding one-fourth teaspoon soda; add wheat flour to make thin batter. Add the "starter," which is light in the cup, cover and set where it will be warm. In about three-fourths hour will be nearly to top of bowl. This is called "emptyings." Now take two quarts of corn meal, add sufficient boiling water to scald well (don't get it too wet), add two tablespoons salt, one-half cup sugar, one teaspoon soda, 1½ quarts wheat flour and, when slightly cool, so it will not scald, add the "emptyings" and mix well. Put in well-greased six-quart pan, cover and set where it will be warm. In about 1½ hours it will be ready to bake. Bake about two hours in hot oven. Will keep a week. Slice off same as any bread. Can be steamed if it gets too dry. Helps to reduce flour bill, now flour is so high.

Buttermilk Pancakes—Four cups of white flour, one quart of buttermilk, one teaspoon salt, one teaspoon soda, one tablespoon sugar. Mix all together and bake on hot griddle. They are just fine and cheap; cost about 12 cents in all and will feed a family of five.

TO KEEP SILVER BRIGHT

A simple and efficacious way of cleaning silver is this:

Make a solution of baking soda and salt, allowing a teacupful of each to a quart of water. Put this in an aluminum pan or kettle and when it boils drop the silver in for an instant only.

Have another pan of hot water handy for rinsing purposes; rinse the silver in this and wipe dry.

No further polishing will be required and all tarnish and stains will have disappeared in the first bath.

This is quite as effective as the use of the cleaning pans for silver which are such a help in present-day housework.

Animal Jingles

FOR LITTLE FOLKS

BY ALICE CREW GALL

The Discontented Lamb.

A woolly Lamb exclaimed one day, "I do not like at all
This quiet life, I'm very tired of being meek and small;
I'm tired of living in the field and playing all day long.
I wish right now that I could be a Lion big and strong.

"I'd dearly love to live like him and have his noisy roar,
And go about and see the things I'd never seen before.
Then everyone would be afraid of me; that would be fun!"
A Fairy heard him and remarked, "No sooner said than done!

"I'll touch you with my magic wand and change you quick as wink
Into a Lion, though it may not be the fun you think."
And sure enough that Lamb became a Lion on the spot.
Said he, "The first thing that I'll do will be to roar a lot."

And as he roared some circus men came by and said, "Oh, ho!
This is the very Lion we've been wanting for our show."
They tied him very firmly with a dozen ropes or more;
He was so scared he stopped right in the middle of a roar.

And when he saw that he was caught, with all his might and main
He cried, "Oh, dear! I wish I were a woolly Lamb again!
I'd never be dissatisfied"—and then, strange to relate,
He found he was a woolly Lamb, beside the barnyard gate.

"I surely made a big mistake about one thing," said he.
"The biggest animals don't have the best times, no, sir-e-e!
I'd rather be a woolly Lamb right in this field, I know,
Than the biggest Lion in the world inside a circus show!"

Copyright 1915 by the Central Press Association.

HEARN

Fourteenth Street New York West of Fifth Avenue

Getting Ready for Inventory and Keeping Abreast of the Demand for the New

Bargains Unparalleled Elsewhere!

REMEMBER! YOU HAVE ONLY TOMORROW IN WHICH TO FILL YOUR NEEDS FOR THE HOLIDAY.

Three Special Values in

MISSES' & JUNIORS' ADVANCE MODEL SUITS

9.98 ..... 15.98 ..... 19.98

Snappy styles that are strictly tailored, also dressy models—Men's Wear Serge, Gabardines, Poplins and Tweeds—Fashion-favored colors and smart mixtures.....High, medium and natural waist lines—flare skirts with and without yokes.

Suits that your daughters will love to wear and that will please you in style and price.

Clearance of MISSES' WINTER COATS

Were to $15.98..... **7.95**

14 to 18 yrs.—Chinchillas, novelty cheviots and wool plush—fox trot and other new models—smart colors—well made—in perfect condition.

Saturday Special in Misses' Dance Frocks.. **9.95**

14 to 18 yrs.—Pale blue, pink and maize color, crepe de chines. Dainty full skirt models, having baby waists of pompadour taffeta and short puff sleeves of chiffon. Pretty flowers catch the skirt here and there in daintiest effect.

GIRLS' REPP DRESSES

Extra Value **1.98**

7 to 14 yrs.—new models—pink, blue and white—embroidery trimming—self or black patent leather belts.

Clearance of GIRLS' DRESS COATS

Were $8.98..... **5.98**

8 to 12 yrs. only—plush and broadtail cloth—quilted satine linings—broad satin belts—all in perfect condition.

GIRLS' BLOOMERS

12 to 18 years.

Black Sateen ..... .98
Navy and Black Mohairs..... 1.98
Navy and Black Serges 1.98 and 2.98

A HIGH SCHOOL GIRL

told us this past week that our Bloomers were from 40 to 80 cts. less than equal grades elsewhere—she remarked, also, quite incidentally, "but I always find prices that way at Hearn's."

Clearance Lots of Women's Silk Boot Hose

Reg. 49.....To clear .35

3 for 1.00

Black, white and smart colors—lisle sole, heel, toe and top—also at same price—MEN'S FINE CASHMERE AND COTTON HOSE—double sole, heel and toe.

Two Saturday Specials from JEWELRY Dept.

GERMAN SILVER VANITY CASES

79 and 98 ct. Values..... .39
French gray and bright polished finishes—different compartments.

PEARL NECKLACES

Elsewhere $5.00..... **2.00**
Solid beads in Oriental, cream or flesh tintings—graduated or uniform—15 to 20 inch lengths—solid gold clasps—

Really handsomer than those sold elsewhere at $5.00.

Inventory Clearances in Corset Dept.

Womens Coutil Corsets—high bust—long lengths—emb'y trim—elastic inserts over abdomen—sizes 22 to 30—value $6.00..... 2.00

Women's Coutil Corsets—medium bust—graduating steels—sizes 20 to 30—were $3.00..... 1.00

Misses' Corsets—sizes 18, 24, 26 and 27—also Women's Corset Waists—20 to 29 only—were $1.00..... .50

Cambric Brassieres—reinforced under arms—square cut neck—Cluny lace and emb'y trim—reg. $1.25..... .79

Two Clearance Lots of WOMEN'S PIQUE GLOVES

Smart, handsome gloves at worth-while price-savings.

$1.98 PIQUE GLOVES..... Now 1.49
Soft, pliable..... White, black, gray, biscuit and tan..... Self or heavy black embroidery—all sizes.

$1.49 PIQUE GLOVES..... Now 1.29
Soft, firm—black, white, tans, brown—one clasp.

N. B. All sizes in both lots, but not in each color.

We Inventory February 27, Hence

CLEARANCE PRICES ON

BOYS' WINTER OVERCOATS

This season's best styles—chinchillas, meltons and cheviots—favorite colors....Broken sizes to 17 years.

Were $2.98 ..... to clear 1.98
Were $4.98 ..... to clear 2.98
Were $5.98 ..... to clear 3.98
Were $7.98 ..... to clear 4.98
Were $9.98 ..... to clear 6.98
Were $11.98 ..... to clear 7.98
Were $12.98 ..... to clear 8.98

Young Men's Overcoats and Mackinaws

Were $7.98 ..... Now 5.00
$11.98 ..... 7.98
$13.50 ..... 9.98
$20.00 ..... 12.50

Sizes to 38 chest in the lot, but not at each price....Regulation and Raincoat models—also mackinaws—meltons, cheviots and chinchillas.

OTHER TIMELY BARGAINS DUE TO CLEARANCES:—

LITTLE BOYS' SUITS

3 to 9 years.

Now	Were	Now	Were
1.98	$2.98	3.98	$5.98
2.98	$4.98	4.98	$6.98

Favorite Dutch, middy and vestee styles—velveteens, serges and broadcloths—plain colors or combinations; also white.

LONG TROUSER SUITS

Now	Were	Now	Were
5.98	$7.98	9.98	$11.98
7.98	$9.98	11.98	$13.98

Finer at 13.50 to 18.00
Values $16.00 to $22.00

32 to 38 chest—single breast sack models—cheviots, serges, worsteds and cassimeres—plain navy and novelty weaves in best colors.

MORNING SPECIALS—Tomorrow, Saturday, Until 1 P. M.

To prevent dealers buying, quantities restricted. No Mail or Telephone Orders.

$4.98 Misses' Serge Dresses.....2.97
14 to 18 years—attractive, new models—navy and smart colors—snappy trimmings—sport pockets.
MISSES' DRESSES—SECOND FLOOR.

98 ct. Girls' Middy Blouses.....69
6 to 14 years—excellent white galatea—entirely new models—white, red, Belgian blue or navy sailor collar—braid trim.
GIRLS' DEPT.—SECOND FLOOR.

15 ct. Children's Ribbed Hosiery..... 9
Black cotton—durable—double heel and toe.
HOSIERY—MAIN FLOOR.

$1.49 Women's White Blouses.....1.07
Voiles—smart new models—embroidery and square mesh laces self—or organdie H. S. collar—long sleeves smartly set in.
WOMEN'S BLOUSES—SECOND FLOOR.

$2.98 Women's Spring Hats.....1.95
Straw and silk or all silk—close fitting, elongated shapes—flower and fruit trimmings—smart colors.
MILLINERY—THIRD FLOOR.

$2.25 Women's Corsets.....1.47
White coutil—low bust—long hips—extra quality garters—sizes 19 to 28 only.
CORSETS—SECOND FLOOR.

79 ct. Men's Pajamas.....58
Soft percales—pretty stripes—silk frogs—collarless—all sizes.
MEN'S FURNISHINGS—MAIN FLOOR.

$1.25 Men's Shirts & Drawers.....77
Medium and light weight—wool mixed—unshrinkable—all sizes.
MEN'S UNDERWEAR—MAIN FLOOR.

39 ct. Brass Ink Stands.....15
Satin finish—ink well, pen tray and pencil rack combined.
STATIONERY—THIRD FLOOR.

$9.98 Boys' Coat Suits.....6.50
10 to 18 yrs.—high class hand tailoring—many have extra trousers—imported cheviots, cashmeres and worsteds—wide range of checks, mixtures, plaids and fancies—fine serge linings.
BOYS' SUITS—THIRD FLOOR.

$7.98 to $9.98 Winter Overcoats....5.00
Boys' 3 to 17 yrs.—Youths' to 37 chest—chinchillas in plain colors, also fancy cheviot overcoatings—Mackinaws in red, green, gray and brown over plaids—many models.
BOYS' & YOUTHS' OVERCOATS—THIRD FL.

$10 & $12 Young Men's Suits.....7.98
Sizes to 38 chest—worsteds, serges and cheviots—plain, navy, new checks, stripes—2 and 3 button coats—many with patch pockets.
YOUTHS' CLOTHING—THIRD FLOOR.

39 & 49 ct. Boys' Blouses—6 to 15 yrs. .28
Madras and percale—light and dark stripes and figures—also navy and tan flannels—attached collars.
BOYS' FURNISHINGS—THIRD FLOOR.

49 & 50 ct. Boys' Laundered Shirts....36
Madras and percales—light, medium and dark—figures and stripes—cuffs attached—12½ to 14.
BOYS' FURNISHINGS—THIRD FLOOR.

$1.98 Women's Silk Petticoats.....1.98
Soft taffetas—black, plain colors and changeables—finely plaited ruffle on tucked flounce.
PETTICOATS—SECOND FLOOR.

23 ct. Ribbons.....15
Clearances and New Goods—black, white, plain colors, checks and Dresdens, Moires, Satins, Taffetas.
RIBBONS—MAIN FLOOR.

Clock Signs Denote Morning Specials.
Look for the Clocks. Look for the Clocks.

PHONE YOUR ADS

PLAINFIELD DAILY PRESS

OPPOSE PLANS FOR STREET PA... MACADAM PREFERRED

TROPHY NIGHT AT PHONE CLUB

1300

CELEBRATION PLANNED

LEFT ALL TO A FRIEND

ATTENDANCE FIGURES

BOY STRUCK BY CAR

PLAINFIELD

FLYNN IS MADE POLICE CAPTAIN

THE CHURCH CONFIRMS

ONE CENT A WORD

SCOOP, THE CUB REPORTER — SCOOP WANTS TO PLEASE 'EM ALL — BY "HOP"

LOCAL EAGLES TO PARADE IN THE FOURTH DIVISION

Complete arrangements have been made for the parade of the Eagles on Monday in connection with the dedication of the new home of the Newark Aerie, No. 44. About 5,000 representatives of the order from this State, including delegations from Plainfield and Somerville, will be in the line of march. The parade will form at 10 a. m., the first division assembling on High street, the right resting on Waverley place. The line of march will be down High street to Clinton avenue to Broad street to Washington place to Centre street and dismiss. Following are the assignments of Harry T. Spain, grand marshal:

First division—Al Bennett, marshal; James A. Dupries, aide; carriages with reviewing officers and guests.

Second division—C. A. Bloxsom, marshal; Phil Bennett, aide, Eagle Marching Club, Bethlehem, Pa.; Allentown, Easton and Altoona aeries.

Third division—John D. Hayes, marshal; J. H. Monsee, aide; aeries from Stamford, Conn.; New York, Harlem, New Rochelle, Mt. Vernon, Tarrytown, Rockaway Beach, Port Richmond, Long Island City and Ossining.

Fourth division—Henry Duerrier, marshal; W. J. Hilliard, aide; aeries from Elizabeth, Hoboken, Passaic, Dover, Somerville, Morristown, New Brunswick, Plainfield, Rahway, Jersey City, West Hudson and Kearny.

Fifth division—Colin C. Alliston, marshal; A. A. Callery, aide, Progress Aerie, No. 1,987, Newark, and Newark Aerie, No. 44.

Owing to the contemplated absence of Mayor Raymond, Alderman Patrick O'Brien, president of the Common Council, will represent the city at the dedicatory exercises.

High Bridge-Califon.

Mrs. Belle Philhower, of Califon, is visiting Mrs. Richard L. Beatty, at Middle Valley.

Mrs. Edwin D. Trimmer entertained today the members of the Missionary Society of the High Bridge Reformed Church.

LeRoy Layton, superintendent of the Manganese Safe Company's plant at Plainfield, will move his family to High Bridge, March 1.

The newly elected officers of the Taylor-Wharton Iron and Steel Company's Beneficial Association are: President, E. B. Coss; vice-president, Ambrose Conover; recording secretary, Garner Cox; financial secretary, Horace Woods; treasurer, William Ingram; trustees, James Powers, James Kierman and Martin Werkheiser.

Marshal Philhower, of Califon, is spending the week-end at Trenton.

William Apgar, of Bloomsbury, was a recent guest of Mr. and Mrs. David K. Apgar at Califon.

The Daily Press will be glad to have its attention called to any misleading or untrue statement, if such should appear at any time in an advertisement in its columns.

Readers are requested to assist in protecting themselves and legitimate advertisers.

B. KIVATINOS
(Successor to Kivatinos & Jelling.)
Fancy Fruits, Choice Confectionery, Nuts, Cigars, etc. We make a specialty of Olive Oil.
214 W. FRONT ST. Tel. 886-W

Firstbrook's Prices

Very best Butter, per lb	37c
Fancy Maine Potatoes (cook white and dry)— Per bag $2.40; 16-qt. basket	40c
Finest Butterine (tub), very fine, per lb	28c
Swift's Butterine, 1-lb prints	25c
N. Y. States Eggs, per dozen	30c
Fresh Jersey Eggs, per dozen	37c
Large White Eggs (not over 24 hours old), per dozen	45c
Best Compound Lard, per lb	10c
Best Pure Leaf Lard, per lb	15c
Borden's Evaporated Milk, 3 cans	25c
Square Brand Milk, 3 cans	25c
Magnolia Brand Milk, per can	11c
Fancy Navel Oranges, 15 for	25c
Best Rolled Oats, 6 lbs.	25c
Corn, Tomatoes and Peas (good quality), 3 cans	25c
Old Dutch Cleanser, 3 pkgs	25c
Presto Flour, large package	25c
Grandma's Washing Powder, 2 large packages	25c
Fat Norway Mackerel, 6 for	25c
Mueller's Macaroni and Spaghetti, 3 pkgs.	25c
All kinds Soap, 10 bars	45c
Armour's Bacon, large jars	25c
Blue Tip Matches, 7 boxes	25c
Fancy Japan Rice, 4 lbs	25c
Walnut Meats (halves), per lb	50c
Fancy Lobsters, ¼-can, 18c; ½-lb can	25c
Fancy Red and Yellow Onions, per pk.	35c
Special Blend Coffee, per lb., 22c; 5 lbs.	$1
Tetley's Green Label Tea, ½-lb box	30c

WE GIVE S. & H. STAMPS.

FRED H. FIRSTBROOK
116 W. Front St.
Phone 1754J

PLAINFIELD Theatre
COUNIHAN & SHANNON Managers

TONIGHT and TOMORROW— John Barrymore in THE MAN FROM MEXICO

Every Tuesday— THE MASTER KEY

Every Friday— THE TREY 'O HEARTS

Prices for the Above Photo-Plays: Matinees—All Seats 10c. Night—5c, 10c, 15c.

SATURDAY—Mat. and Night FEBRUARY 27— Selwyn & Co. Present "TWIN BEDS" By Margaret Mayo. Prices—Mat. 25c to $1.00; Night 25c to $1.50. Seats on Sale Saturday.

CLASSIFIED RATES.

One cent a word for first insertion, one-half a cent a word for each subsequent insertion of the same advertisement for less than one month. Fifty cents a line for one month. Double Charge for Capitals. No advertisement received for less than 10 cents. No display or black face type used in this column.

The Plainfield Daily Press cannot give information regarding advertisements for which answers are to be sent care of the Press. Persons replying to office addresses must mail or leave written answers as stated in advertisement.

All Seasonable Plants and Cut Flowers
Floral Design Work a Specialty
STANLEY
Phone 928. 159 EAST FRONT ST. Greenhouses, South Avenue.

T. A. MOORE
UNDERTAKER
612 E Sixth St.
Tel. 741-R

A. M. RUNYON & SON,
UNDERTAKERS
402 Park Avenue. Telephone No. 40. Office open day and night. Office of Hillside Cemetery. New York office—50 Great Jones St. Tel. call 3345-Spring. New York Embalmers License—1220. New York Registered Licensed Undertaker No. 515.

Estab. 1868 Tel. 2354
J. J. & C. A. HIGGINS
UNDERTAKERS.
Private Funeral Chapel
109-111 West Fourth Street
Auto Cortege for Long Distance.

Established 1872.
P. CASEY & SON,
Undertakers and Embalmers.
Office 116 Park Ave. | Telephone 2331 | Residence 417 W. 3rd St.
N. Y. Office, 10 E. 22nd St. Tel. 2094 Gramercy

H. DeMOTT
UNDERTAKER.
56 Somerset St. 'Phone 1128-W

L. L. MANNING & SON,
STEAM GRANITE WORKS
Corner Central Ave. and West Front St. Opp. First Baptist Church. 'Phone 338-J

LOST AND FOUND.

LOST—In East End, medal St. Mary's School. Leave at 520 East Second street. 2 17 3

WANTED TO RENT.

WANT house not exceeding $80 monthly rent, with large grounds in rear, within mile Plainfield depot; give full particulars, baths, &c. Address Exceptional Tenant, care Press. 2 17 3

WANTED TO BUY.

WANT—Broody hens. Barred Rocks and Rhode Island Reds. 30 Rockview avenue 1 27 tf

—DETERMINED advertisers always win; good, sometimes, even the time, try once people win, too.

FOR SALE.

GIRL'S raincoat for sale, cheap; size 12 years. Telephone 1661-J. 1 30 tf

FOR SALE—All kinds of chicken coops, etc. 285 Somerset street. 2 13 6

SPECIAL OFFER—To introduce our new styles for 1915 where we are not represented by a dealer, we will sell one of our celebrated pianos or player-pianos at one-half the regular price; write at once; safe delivery guaranteed. Hasbrouck Piano Mfg Co. 128 Charles St., New York.

BARGAINS—Must be sold by March 10th; giving up livery and express business; 2 teams mules and 30 head horses, $35 and upward, right out of hard work; 20 carriages, coupes, coaches, peddler wagons, furniture trucks and 20 sets light and heavy harness. Elizabeth Express & Livery, 823 E. Jersey St., Elizabeth, N. J.; 'phone 2277-J. 2 13 6

FOR SALE—24 White Orpingtons, laying pullets, 2 cockerels, 1 cock bird, chicken house and wire. 866 Leland avenue. 2 18 3

FOR SALE—Good soda fountain, very reasonable. I. Srager, 211 Spooner avenue. 2 18 3

FOR SALE—Cheap, work horse. Inquire 164 East Front street. 2 18 3

FOR SALE—Gas water heater, $6.50; perfectly new electric iron, guaranteed, $2.50; alcohol stove, $1.00; newly upholstered rocking chair, $8; child's crib with mattress, $2.50; bookcase, $8; girl's wheel, $1 'Phone 935 before 6 p. m. 2 17 tf

FOR SALE—Ladies' white and black long gloves, also 2 clasps in all colors; large variety in men's gloves. H. Texier, 58 Somerset street, 1½ block from Front street. 2 1 tf

HELP WANTED—FEMALE.

WANTED—White cook by March 1. Mrs. Rogers, 990 Central avenue. 2 16 tf tu-th-f

WANTED—Girl for general housework, no washing; must be good cook. Apply 832 Webster place. 2 15 tf

WANTED—Two girls, one as cook and one as chambermaid and waitress. Call at 21 Myrtle avenue after 7:30 p. m. 2 18 3

WANTED—White girl for general housework. references. 807 Hillside avenue. 2 17 tf

POLISH girl wishes position; good cook, washer and ironer; reference. 1432 West Third street. 3 19 2

WANTED—Girl for general housework, white; good cook; no laundry; references. Apply 434 West Seventh street. 2 3 tf

MISCELLANEOUS.

"BILLY" SUNDAY'S MESSAGE, out in book form. Order now. P. O. Box 646, or 'Phone 834-R. 2 12 1m

INSURANCE, ALL BRANCHES, AGENT FOR NATIONAL SURETY CO. J. T. VAIL. 9 2 tf

ARCHITECT—R. L. Robinson, the great designer of all kinds of buildings. Office 204 West Front street, Plainfield; 'phone 2333-J. 2 19 2

CLEANING and dyeing during this month at a cut-rate price. Mary A. Brown, 218 West Second street. 2 1 1mo

ORDERS taken for hand embroidery and crochet work. Whitlock, 440 West Front street; 'phone 418-M. 1 26 1mo

EMPLOYMYENT AGENCIES.

READ THIS—Murray's Employment Registry, 326 West Front street, near Grove, for reliable help; fees reduced and very moderate; 'phone 666. 2 13 tf

MRS. KELLER'S Employment Agency, 32 Somerset place; all nationalities; 'Phone 1724. 2 2 tf

FOR RENT.

HOUSES, $12 to $50; flats, $1 to $30; stores, $7 upwards. D. McInnes, 824 West Third street, Tel 1198-W. 6 30 tf

FARM for rent, near Plainfield. J. T. Vail, 177 North avenue. 1 12 tf

4 AND 5 room apartment to let on Webster place, near Seventh street with improvements. Call 770 Woodland avenue. Tel 1687-W. 10 28 tf

TO LET—Six large rooms, all improvements, also shades and screens; $19.50; water included. A. Bohren, Greenbrook road. 2 13 6

FOR RENT—10-room house or part of same; improvements; fruit, garden; good location. 15 Mountain avenue. 2 13 tf

TO LET—827 Third place, from April 1. Apply next door to George H. Goddard, 205 East Ninth street, or to Harvey R. Linbarger, 197 North avenue. 2 12 tf

APARTMENT for rent, all improvements; 95 Westervelt avenue. Lamar VanSyckel, 146 Park avenue. 2 8 tfeod

TO LET—Five rooms and bath, cheap. 927 West Third street. 2 10 tf

FOR RENT—Six-room apartments at 506 East Second street. Inquire at 209 Richmond street. 2 17 tf

FOR RENT—7-room house, reception hall and bath; all improvements; lot 200 feet; fruit garden, chicken-house. Inquire 1115 West Front street. 2 16 tf

TO LET—In Netherwood section two new semi-detached houses; 1213 Henry place, six rooms and bath, all improvements, hardwood floors, gas and electric fixtures. Enquire 710 East Front street, 'phone 914-W. 2 15 t.

FOR RENT—221-223 West Fourth street, 6 rooms each. Inquire 211 West Fourth street. 2 15 6

STORE TO LET—No. 207 North avenue, now occupied by M. & M. Rodgers as Needlecraft and Gift Shop. Offices to let, No. 209 North avenue, directly opposite R. R. station; suitable for lawyer, dentist or architect. J. F. McIntyre, 134 North avenue. 2 9 10

TO LET—7-room apartment, improvements; best location; rent reasonable. 937 West Front street. 1 20 1mo

MOVING PICTURE OR STEREOPTICON SHEET FOR RENT; big enough for the largest hall. Apply Daily Press office. tf

TEN-ROOM house, 418 East Second street; all improvements. William Newcorn. 3 11 tf

REAL ESTATE FOR SALE.

IF YOU are contemplating building we have for sale, two of the most desirably situated corner resident plots in the city; they can be purchased much below their real value. The opportunity to purchase the property at the price is only because of the present conditions. Chas. H. Lyman & Son, 220 Park avenue. 12 16 tf

MONEY TO LOAN.

MONEY TO LOAN on bond and mortgage. J. T. Vail. 8 20 tf

TITLES examined for purchases of real estate and bond and mortgage loans; mortgage investments negotiated. Charles J. McNabb, lawyer, 309 Park avenue. 1 4 tf

$6,000 TO LOAN at 5 per cent. W. H. Abbott, 134 North Ave. 5 7 tf

MONEY TO LOAN on mortgage. H. R. Linbarger, 197 North avenue; 'phone 955. 9 17 tf

MONEY TO LOAN on mortgage Manning & Curtis, 106 Depot Park 10 14 tf

MONEY TO LOAN on bond and mortgage. Mulford, opposite depot. 12 28 tf

Mono Storage
WAREHOUSE
North Avenue
OPP. FREIGHT HOUSE
125 East Front Street

HAND'S EXPRESS CO.
OLD RELIABLE
STORAGE
All Rooms Separate, Light and Dry
Furniture Packed and Shipped
Office 69 Somerset St 'Phone 541

MURRAY'S STORAGE WAREROOMS
THE OLDEST IN THE CITY.
AT 326 TO 332 WEST FRONT ST.
Near Grove St.; all the rooms are separate, airy and dry; large and small, at very moderate prices. Many years' experience in buying, selling, handling, packing and appraising goods.
Auction Rooms at 326 West Front Street.
R. Murray, Auctioneer, 326 West Front St. Phone 666

TIME TABLE
Plainfield Transit Co.

Between
Plainfield and South Plainfield
Plainfield and Sterling.
Plainfield and Oak Tree.
Plainfield and Warrenville.

PLAINFIELD AND SOUTH PLAINFIELD
LEAVE PLAINFIELD
WEEK DAYS

A. M.—||6.30, **7.45, via Plainfield Ave.; 9.00, via Park Ave.; 11.45, via Plainfield Ave.

P. M.—1.00, **2.00, via Park Ave.; 4.00, via Park Ave.; 5.00, via Plainfield Ave.; 6.15, via Plainfield Ave.; *9.00, via Park Ave.; 10.30, via Plainfield Ave.; *11.15, via Plainfield Ave.

*Saturday only.
xExcept Saturday.
||Except holidays.
**Runs on School Days only.

SUNDAYS.

A. M.—9.00, via Park Ave
Noon—12.00, via Park Ave.
P. M.—2.00, via Park Ave.; 4.00, via Park Ave.; 5.00, via Plainfield Ave.; 9.00, via Plainfield Ave.

LEAVE SOUTH PLAINFIELD
WEEK DAYS.

A. M.—||7.00, via Plainfield Ave.; **8.00, via Park Ave.; 9.30, via Plainfield Ave.
Noon—12.00, via Park Ave.
P. M.—1.30, *2.00, via Plainfield Ave.; 3.30, via Park Ave.; *4.30, via Plainfield Ave.; x4.45, via Plainfield Ave., 5.30, via Park Ave.; 7.30, via Plainfield Ave.; *9.30, via Park Ave.

*Saturday only.
xExcept Saturday.
||Except holidays.
**Runs on School Days only.

SUNDAYS.

A. M.—9.30, via Plainfield Ave.
P. M.—12.15, via Park Ave.; 2.30, via Plainfield Ave.; 4.30, via Plainfield Ave.; 5.30, via Park Ave.; 9.30, via Park Ave.

PLAINFIELD, WATCHUNG AND WARRENVILLE.
WEEK DAYS AND SUNDAYS

Leave Plainfield—6.45 A. M., 3.00 P. M., Saturday and Sunday; 6:30 P. M.
Leave Warrenville—7.15 A. M.; 3.30 P. M., Saturday only; 7.00 P. M.

Sundays and holidays the bus will leave for Watchung and Warrenville at 9.45. Other trips will be the same as week days.

PLAINFIELD AND STIRLING

Leave Plainfield—8.15 a. m., 4.15 p. m.
Leave Watchung—8.25 a. m., 4.45 p. m.
Leave Stirling—9.20 a. m., 5.15 p. m
815 a. m. bus connects with 9.27 a. m. train at Stirling, for Newark.
4.15 p. m. bus connects with 5.15 p. m. train at Stirling, from Newark, connects with 5.01 train to Newark.

SATURDAY EXTRAS ONLY.

Leave Plainfield—1.00 p. m.
Leave Stirling—1.30 p. m.

SUNDAYS ONLY.

Leave Plainfield—8.15 a. m., 4.15 p. m.

Above time not guaranteed, and subject to change without notice.
R. W. CAMPBELL, Mgr., 316 Park Ave. 'Phone 130, Plainfield.

Hoagland's Express
W. B. CARKHUFF, Successor.
FURNITURE AND PIANO MOVING
OFFICE, 116 WEST SECOND ST.
Telephone 888-W.

ORGANIZED 1864.
THE FIRST NATIONAL BANK OF PLAINFIELD
A COMMERCIAL BANK WITH SAVINGS and SAFE DEPOSIT DEPARTMENTS
FOUR PER CENT INTEREST PAID ON SAVINGS ACCOUNTS

AUCTIONEERS.
THE LEADING AUCTIONEERS
W. A. SCHORB & CO.
Also Dealers in Second Hand Furniture—Bought and Sold.
120 Madison Av., Jackson Blg.
Telephone 2296.

ADVERTISEMENTS
—FOR—
NEW YORK HERALD, WORLD, TIMES, SUN, JOURNAL TELEGRAM, AMERICAN, BROOKLYN EAGLE GLOBE
—AND—
NEWARK EVENING NEWS
RECEIVED AT
PLAINFIELD DAILY PRESS
AT REGULAR OFFICE RATES.

The Plainfield Trust Co.'s

fireproof building

That Memory of Yours

Is it absolutely reliable or have you been known to hide things away and forget where you have put them? Numberless people have had this experience; many have suffered serious inconvenience if not actual loss as a result of it.

When your valuable papers are lodged in one of our safe deposit boxes there will never be any question as to where you have put them. $5.00 will rent a box for a year. Larger boxes are also available.

THE PLAINFIELD TRUST COMPANY

Washington never shopped on his Birthday. Don't you. Closed all Day Monday.

'PHONE 2100 FREE DELIVERY 'PHONE 2100

ROTH & CO.

BIG 2-Day SALE

Pigs Feet, lb	5c	Pride of Plainfield Reg. Fresh Hams, lean, plump; Legs of Jersey Pork, lb	16½c
Pork Kidneys, lb	12½c	Compound Lard, lb	9c
Jersey Fresh Shoulders, lb	13c	Loin and Rib Pork Chops, lb	16c
Small Fresh Hams, lb	13c	Small Cal. Hams, lb	11½c
Fresh Spare Ribs, lb	12c	Sugar Cured Smoked Shoulder, lb.	12½c
Pigs Head, each	20c	Fancy Streaked Salt Pork, lb	12½c
Small Shoulder Ends of Loin for Roast, lb	13½c	Reg. Smoked Hams, lb	16½c
Pigs' Tails, lb	12c	Smoked Skinned Hams, half or whole, lb	14½c
Heavy Leaf Lard, lb	13c	Bacon, sliced by machine, lb	25c
Loins of Jersey Pork, lb	14½c	Mouland's Bacon, bottle lb	35c
Jersey Pork Chops, lb	14½c	Famous Taylor Ham, by bag, lb	20c
Boneless Bacon, weighs 1 to 2½ lbs., lb	15½c	Calf Brains, dish	10c
Pork to Roast, lb	14½c		
Fresh Sausage Meat, lb	18c		

BUY FOR MONDAY

DROP IN WHOLESALE PRICE OF BEEF---

OUR TRADE ALWAYS GET BENEFIT

Rib Roast (blade), Chuck Roast (blade), Lean End of Beef for Oven Roast, lb	14½c	Smoked Beef Tongue, lb	22c
Beef Kidneys		Porterhouse Steak, lb	20c
Beef Liver, lb	12c	Brisket Corned Beef, weighing 8 to 10 lbs., lb	9c
Sirloin Steaks, Rump Beef for Roast, Prime Rib Roast, lb	18c	Fresh Brains, dish	10c
		Best Beef, Bottom Round, lb	22c
Fresh Chopped Beef every hour, lb	14c	Round Steaks, lb	25c

BUY FOR MONDAY

POULTRY DEPT. NEEDS NO INTRODUCTION

Well Known Yellow Brand Fresh Killed Fowls, 4½ to 6 lbs., lb	22c	Fricassee Chickens, lb	17½c
		Stewing or Boiling Chicken, lb	17½c
Large Roasting Chickens, 4½ to 6 lbs.; Long Island Ducks, lb	24c	Fresh Maryland Turkeys, lb	26c
		Fresh Capons, lb	28c

BUY FOR MONDAY

FRUITS AND VEGETABLES

King Apples, Cauliflower, Brussel Sprouts, Spinach, Oyster Plant, Strawberries, Pineapples, Celery, Radishes, Water Cress.

Big 5c Fish Sale Saturday Night 6 P. M.

Fresh Hard Shell Crabs, dozen	49c	Light Smoked Finnan Haddies, lb	12½c

BUY FOR MONDAY

DELICATESSEN DEPT.

Home Made Cooking, Roast of Pork, Roast of Beef, Zimmerman's Fat, Spiced Beef, Goose Liver Bologna, Potatoes, Cabbage, Chicken and Vegetable Salads.

The Mechanism of Your Auto is perfectly familiar to us. We have studied all makes of machines and are thoroughly competent to repair any of them. If you entrust your auto to us you can feel confident the repairing will be skillfully and thoroughly done. Ask any of those for whom we have done work. They are the best evidence of our ability to do yours.

MARTIN AUTOMOBILE CO.
304-312 PARK AVE.

WE DO FINE JOB PRINTING. TRY US

VAIL

JEWELER and OPTICIAN.

236 Park Avenue

OPPOSITE NORTH AVENUE.

REAL ESTATE
INSURANCE
MANNING & CURTIS
106 DEPOT PARK

—Be a "popular author" for a day by writing a "Help Wanted" advertisement.

REAL ESTATE
INSURANCE
Harvey R. Linbarger
197 NORTH AVENUE.
Telephone 953.

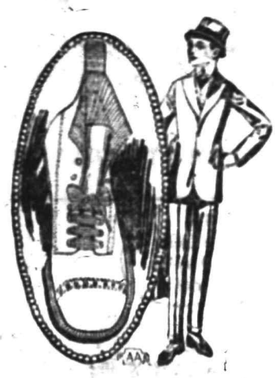

Douglas Shoes

Speak to our customers who wear **Douglas Shoes** and you will hear a universal story of satisfaction, because of the style, comfort and durability. Once a wearer of Douglas Shoes you will be dissatisfied with any other make.

Boys' sizes—

$2.00 and $3.00

A. K. Willett

107 Park Ave.

"Oldest Shoe House in Town."

Established 1868.

PICTURES, PICTURE FRAMES, ARTISTS & DRAUGHTSMANS' MATERIALS

French and Colonial Mirrors, Paintings and Engravings cleaned and restored, Regilding, Hasburg's Gold, 65c.

SWAIN'S FINE ART STORE
317 W. Front Street, Plainfield.

HOTELS.

HOTEL WALDORF

HENRY WINDHAM, Prop.
144 EAST FRONT STREET.
Gottfried Kruger's Extra Beer on draught. Imported Wines, Liquors and Cigars. Hotel accommodations and private Dining-room.

HOTEL SOMERSET

Newly Papered and Painted throughout. Table Board and Rooms by Day or Week.
Piel Bros. and Kruger's Beer on draught.
W. G. FEASTER, Proprietor.
97 Somerset St. Tel. 99

WEINMAN'S CAFE

GENERAL NEWS TICKER.
Stock quotations.
Up to the Minute.
'PHONE 1527.

UPHOLSTERING
WINDOW SHADES
AWNINGS

Frank G. Wikoff
721 W. Fourth St. Tel 1746.

THE RELIABILITY OF ANY INSTITUTION

can be pretty accurately gauged by the character and ability of the men behind it.

A study of the personnel of our Board of Directors, composed of successful local as well as New York business men, will convince you of the reliability and conservatism of the management.

As evidence of their conservatism, we point to the fact that this institution carries at all times a cash reserve considerably in excess of the percentage required by the Department of Banking. Furthermore, its assets are kept in such shape that its demand deposits can be liquidated in 24 hours.

Additional patronage is solicited, based on service and responsibility.

DIRECTORS:

Frank C. Ard, M. D.,	J. H. Cooley, M. D.,	Edward F. Feickert,	Seymour Perkins,
George L. Babcock,	R. Henry Depew,	W. A. Garrigues,	A. W. Ransome,
Samuel Bingaman,	A. H. Dundon, M. D.	George M. Holstein,	M. C. Van Arsdale,
George S. Clay,	A. D. Edgar,	Alex. Milne,	J. V. E. Vanderhoef,
		Wm. Newcorn,	J. A. Van Mater.

SERVICE

The State Trust Company

At the Sign of the Clock. CAPITAL $100,000 201 Park Avenue.

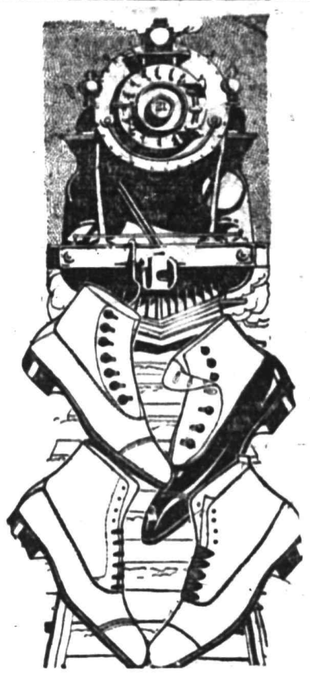

Men's Winter Shoes of Quality Were Never Price-Smashed Like This.

We've opened the throttle—put on a full head of steam—and **smashed** still harder into Winter Shoes for this big Saturday's Sale.

Don't fail to call. Buying Shoes like these at reduced prices is making the best of investments, because good Shoes are not going to be any lower—and the chances are they may advance.

$2.48, $2.98, $3.33, $3.98

VAN ARSDALE'S
127 East Front Street.

CLOTHING ON CREDIT AT CASH PRICES

$1 WEEKLY TO ALL

"The Easiest way's the best," is an old saying.

Why pay for wearables in cash when you can buy them just as good and just as cheaply here on credit?

Pay for them as you wear them—a little on account every week.

That's the easiest way—and it don't cost you one cent extra for the accommodation.

CLOTHING, SHOES, HATS

J. A. LAURIE & CO.
304 West Front Street.

COAL DEALERS.

TenEyck & Harris

Dealers in
LEHIGH VALLEY COAL.
Tel. 2081-J-2, South Plainfield, or 1155.

Kindling and Grate Wood.

Prompt deliveries. Orders received at
80 SOMERSET STREET.
JOHN MOBUS.
P. O. Box 320. Telephone 2538-J.

N. MEYERS & SONS
COAL
COKE AND WOOD
Office tel. 1152-W. 121 Watchung Av
Yard tel. 1911-W.
Fourth and Washington Streets.

RITZ Inc.
BABCOCK BUILDING
CANDIES, ICE CREAM
DAINTY LUNCH

"NOBODY HOME"

said a Plainfield man of himself the other day when, after paying 38 to 44 cents for cold storage butter all winter, he discovered delicious, fresh churned Wisconsin at **28c lb.**

If you really mean to save you can't afford to pass a Wisconsin store without taking home some of our delicious goods.

28c lb.

has been the price for three years and the quality is even better than ever.

WISCONSIN CREAMERY
PLAINFIELD STORE
126 MADISON AVENUE
ONE BLOCK FROM FRONT STREET.

STRICTLY FRESH NEW LAID

EGGS, 32c Dz.

Positively fresh. Recommended for sick.

NOTE—Wisconsin can be bought in our store only. No one else has it. If a dealer attempts to tell you differently, take it from us, he is deceiving you.

Country Made Pure Lard, per lb	12½c
Octagon Scouring Cleanser, a can	3½c

Specials for Friday and Saturday

B. Mann's Grocery

120 W. FOURTH STREET TEL. 409

Fancy Tomatoes, No. 2 cans, special	5½c	N. Y. State Pea Beans, lb	6½c
Fancy Maine Style Sugar Corn, a can	7½c	Cal. Dried Limas, lb	8c
Baby Brand Butterine, lb	26c	Taylor Pork Roll and Goodies, whole or half, per lb	22c
Crisco, a can	22c	Fancy Smoked Cal. Hams, 4 to 6 lbs each, lb	12½c
Fancy Red or Yellow Onions, pony basket	25c	Fancy Jersey Potatoes, large basket	45c
Sunbeam Brand Oatmeal, 2 10c packages	15c	Florida Oranges, sweet and juicy, 15 for	25c
Fresh Made Best Peanut Butter, lb	12½c	Fancy Florida Grape Fruit, extra large, 4 for	25c
30 Stamps with 1-lb Best Coffee	32c	Fancy Juicy Lemons, doz	15c
20 Stamps with 1-lb good Coffee	28c	Eagle Brand Lobster, finest pack, ½-lb can	25c
10 Stamps with a package Pearl Tapioca	10c	Finest Columbia River Salmon, ½-lb cans, reg. 15c special	12½c
20 Stamps with a can Hershey Cocoa	20c	Maple and Rock Candy Syrup, 1-quart bottle, spec	21c
20 Stamps with a 3-lb box Starch	20c	Aunt Mary's Pancake Flour, large package	10c
10 Stamps with a can best Pumpkin	12c	10 Stamps with a bottle Vanilla Extract	10c

---

If you know a whole lot about fabrics, our Spring line for custom-made clothing will interest you.

If you have made a study of fabrics, these will have a big interest for you.

If you have not, the taste of the designs and weaves and the stamp of "CLASS" that's unmistakably on them, would still interest you.

Come in and see how your suit will look before it is made.

Suits to Measure $28.00 to $40.00

CLOSED ALL DAY MONDAY

Schwed Brothers

Front Street, Opp. Park Avenue

Over Thirty Years Right Here

WHAT IS A NOTE, but a promise to pay?

Ever take one without knowing either name or rating of the man who made it?

What's an insurance policy, but a promise to pay?

Yet, few policy holders know the name of the company they are insured with, to say nothing of its financial condition.

You can depend upon the promise to pay, of the companies we represent.

REAL ESTATE
LOANS
RENTS

GEO. M. CLARKE CO. Babcock Bldg. Telephone 205 Plainfield.

INSURANCE OF ALL KINDS.

IF YOU WANT HELP.

Use the classified columns and you'll soon get plenty of applicants for any vacant position.

PLAINFIELD DAILY PRESS

THE WEATHER.

Fair tonight and Sunday, moderate north winds.

Highest yesterday, 43; lowest this morning, 27; lowest last year, 19.

Established May 10, 1887. TEN PAGES. PLAINFIELD, NEW JERSEY, SATURDAY, FEBRUARY 20, 1915. TEN PAGES. Two Cents a Copy, $5 a Year.

PREPARATION OF BUDGET UNDERWAY

Mayor and Headts of Departments Meet With Finance Committee.

URGE MORE ECONOMY

Last Night's Meeting First of Several to Be Held During the Next Few Weeks—Public Hearing to Be Arranged Later.

The councilmanic finance committee began last night the preparation of the budget for 1915. The meeting was held in Mayor Calkins office, there being present the finance committee, the Mayor and heads of departments. Members of the Board of Education, Library Board and Bard of Health have also been invited to attend the budget making meeting of the finance committee. This is the first time that all departments have attended a Council committee meeting for the consideration of a city budget, and is in line with the Mayor's idea.

The Board of Education has acquiesced in the recommendation that the Board of Estimate members of the Council shall likewise be given the opportunity to attend the meetings of the Board of Education which will be held in the near future to consider the estimates for the school budget.

Last night's meeting was the first of several to be held. The preliminary estimates of the several councilmanic committees were received and placed in line for thorough analysis. When the budget is drawn up in complete tentative form, it will be published and a date for a public hearing will then be advertised. It is proposed to throw on the glare of full publicity, and do everything possible to give the people information as to all expenditures.

In view of the administrative survey which is to be made, the Mayor and finance committee believe that new work should be curtailed and appropriations be kept down. The reason is that the survey may be expected to include many recommendations as to modern practice with respect to improvements, which may well be deferred until the survey has been made.

Chairman Claybrook and the heads of the other important committees were so well prepared with their preliminary estimates last night, that real progress with the budget can be expected during the next two or three weeks. George P. Mellick appeared before the committee with Samuel Townsend to explain the hospital needs and the requirements of the Playground Commission.

LOYAL ORDER OF MOOSE TO HOLD A CARNIVAL

There was a special meeting at the headquarters of the local lodge of the Loyal Order of Moose, No. 310, last night, when the members of the lodge conferred with George H. Hamilton and Victor D. Levitt, of the Levitt-Meyerhoff shows and contracts were signed for a big celebration which the local Moose will hold here during the week commencing Monday, May 17.

The members of the local lodge of Moose are enthusiastic over the coming event and special committees will be appointed to arrange the various details of organization. The members of the present entertainment committee include John J. Carroll, Charles L. Kling, George J. Cogle and Charles E. Pagliuca.

BACON 23 CENTS A POUND.

Through an error it was stated in the advertisement of Clifford L. Applegate, the East Front street butcher, yesterday, that he was selling sweet corn, Monmouth or Maple bacon by the strip at 13 cents a pound. It should have been 23 cents a pound.

PREACHER AT HOLY CROSS.

Rev. Frederick C. Meredith will preach in the Church of the Holy Cross tomorrow morning at the 11 o'clock service. Mr. Meredith recently returned from Japan, and is visiting his brother, A. B. Meredith, of College place.

Panhard Oil and Grease.

We are headquarters for the Panhard product. Special today and Washington's Birthday, 5 lbs. Panhard grease, 75 cents; five gallons oil, $2.50. H. P. Vosseller, 331 Park Ave.—Adv. ***

Money to Loan—Houses to Rent.

Manning & Curtis, 106 Depot avenue.—Adv. 1 2 s-tu-th tf***

—Ritz dollar day special, 5-lb. box assorted chocolates and gloss candies (sells for $2 regularly), $1 on dollar day, Feb. 24—Adv. ***

APPEAL DECIDED IN FAVOR OF STANBERY

Second Supreme Court Reversal In a Week For Local Law Firm.

For the second time this week the law firm of Codington & Blatz, of this city, has been successful in securing a reversal of an Elizabeth District Court decision, handed down by Judge Abe David, the second one being rendered yesterday by the Supreme Court in the matter of the Hall Mammoth Incubating Company against William F. Stanbery, of Scotch Plains, the local firm representing the latter party. The first one was returned in the matter of *Tony Tozzie against* the local lodge of Moose.

On June 1 Judge David returned a verdict of $205.81 against Stanbery, who was president of the Poucher-Stanbery Poultry Farms, in Scotch Plains. Stanberry loaned $2,500 to his company and took a chattel mortgage, conveying the property of his corporation, and later foreclosed the mortgage and bought in the incubator, on which the above amount was alleged to have been due. Judge David decided that the president of a business corporation was personally liable.

In reversing the decision the Supreme Court rendered an opinion to the effect that Stanbery never agreed to pay or assume the debt, and that there was no evidence to warrant holding him personally liable.

SUCCESSFUL YEAR OF MISSION SOCIETY

Warren Chapel Organization Elect Officers and Receive Reports.

Bright prospects for the future and a year of good work and hearty co-operation were evidenced at the annual meeting of the Missionary Aid Society, of Warren chapel, held in the chapel yesterday afternoon. Mrs. Joseph O. McKelvey, the president, presided, and opened the afternoon with a devotional service. Mrs. Henry Bishop gave a talk on "Faithfulness." Following this, each member answered roll call with a verse of scriptuure.

Mrs. E. Gibson Smith read the twentieth annual report of the society, showing the excellent progress in increase of membership and attendance during last year. She summed up the work during the year, including the reception given to the pastor and his wife on the twentieth anniversary; the comfort bags which the society, in connection with the Christian Endeavor Society, sent to the sailors; donations to the hospital through the auxiliary's efforts of raising a mile of dimes for that institution, which resulted in $6.50.

Mrs. John T. Green, treasurer, showed receipts of $687, with disbursements of $211 for the mortgage fund; $254, missions; $138, general, and $83 towards the piano fund. At the close of her report Mrs. McKelvey, in behalf of the society presented Mrs. Green, who tendered her resignation as treasurer, with a set of solid silver teaspoons as a token of appreciation for her seven years of faithful service to the society. Mrs. Green responded with a speech of thanks.

Reports were read from the following chairman: Mrs. Henry Bishop, chairman of box committee; Mrs. John Higgins, chairman of refreshment committee; Mrs. Benjamin Moore, chairman of visiting committee, and Mrs. Katherine Schenk, secretary of literature.

Following the reports Mrs. James Goodwin received the reports of the nominating committee, which was given by Mrs. Charles D. Wheeler. The officers elected are as follows: Mrs. Joseph O. McKelvey, president; Mrs. Benjamin S. Moore, first vice-president; Mrs. Louis J. Stites, second vice-president; Mrs. E. Gibson Smith, recording secretary; Mrs. J. W. Gavett, corresponding secretary; Mrs. James H. Snyder, treasurer, and Mrs. Katherine Schenck, secretary of literature.

Mrs. McKelvey gave a very interesting talk on her visit to Philadelphia to hear Billy Sunday talk. A large delegation from Hope chapel, under the leadership of Mrs. Green, attended the meeting yesterday and were the guests of the Warren chapel society.

Prayer and benediction followed the business meting, and then all adjourned to the parlors, where a social hour was enjoyed and refreshments served, under the direction of Mrs. John Higgins and her committee.

—Try a Press want adv.

TO OBSERVE THE 25TH ANNIVERSARY

Mary E. Wilson Memorial Church Plans Celebration.

INTERESTING EXERCISES

Rev. Dr. E. G. Read, Rev. C. L. Goodrich, E. L. Bonny and W. D. Murray to Make Addresses—Attractive Musical Program.

Twenty-five years ago on Washington's Birthday in the Valley of Watchung was dedicated the now well-known Mary E. Wilson Memorial chapel. The building is of rough mountain stone costing about six thousand dollars, and is located on the Valley road near the Burnhead Lake. It is here that the Washingtonville Sunday-school Association has for years held Sunday-school and in the evenings having a song and prayer service, which was conducted by some layman or worker.

During the week the Christian Endeavorers held a weekly prayer meeting and other meetings were held under the guidance of some of the workers for the Junior Christian Endeavor Society.

On the twentieth anniversary of the chapel, a morning service was held, which was so well attended that it was suggested that the regular morning service be continued. Several of the workers of the Sunday-school arranged for speakers and services were held once a month for a time.

An association was formed called the "Temple Builders, and it arranged for services to be held the second and fourth Sundays of each month.

(Continued on page 4.)

EXCHANGE FUND IS INCREASED TO $435

Mrs. H. J. Cochran, Albert Tilney and A. M. Harris Each Give $10.

The Woman Exchange fund was increased by $30 today, making the total contributions to date $435. The three conrtributors todays were Mrs. Henry J. Cochran, Albert Tilney and A. M. Harris each giving $10.

The subscriptions to date are as follows:

Mrs. C. W. McCutchen	$25
Mrs. Jabez Gilbert	$25
"A Friend"	$20
Mrs. Wilbur H. Rogers	$15
W. L. Smalley	$10
George S. Clay	$10
Mrs. R. A. Claybrook	$10
Seymour Perkins	$10
Anonymous	$10
Howard C. Tracy	$10
Howard H. Williams	$10
Mrs. Albert Zerega	$10
George P. Mellick	$10
Marion S. Ackerman	$10
Mrs. Marion S. Ackerman	$10
Senator James E. Martine	$10
Mrs. J. F. Harman	$10
Kenneth E. Runyon	$10
"In Memoriam"	$10
Mrs. E. C. Wescott	$10
L. E. Waring	$10
Archibald Cox	$10
Louis G. Timpson	$10
A. F. Streuli	$10
The Daily Press	$10
O. G. Waring	$10
Mrs. Angus McKenzie	$10
R. Henry Depew	$10
Dr. Frank C. Ard	$10
J. M. Whiton	$10
O. T. Waring	$10
Mrs. J. L. Ludlum	$10
Mrs. Walter Scott	$10
D. W. Martine	$10
Mrs. D. N. Groendyke	$10
Mrs. H. J. Cochran	$10
Albert Tilney	$10
A. M. Harris	$10
"H. E. M."	$ 5
"A Friend"	$ 5
Total	$435

CHURCH RECEPTION.

The Pastors Aid Society of the First Presbyterian church will give a reception to Rev. Dr. and Mrs. C. E. Herring, on Friday evening, to which the congregation is invited.

FEDERATION MEETING.

The Plainfield Federation of Womens Societies will hold a public meeting Tuesday evening, March 2, when Mrs. Sherwood Eddy will be the principal speaker.

Buick—Buick—Buick.

The wise people all over this United States will some day purchase a Buick automobile; we have the contracts to sign now. Vosseller & Pedefous, distributers, 331 Park Ave. Tel. 1765.—Adv. ***

PIERCE INVOLVED WHEN HE LEFT

Reported to Have Failed to Meet Many Note Obligations In New Market.

GOT FLOUR FROM R. R.

Story That He Procured $19,000 Worth of Goods Without Bill of Lading Is Neither Denied or Affirmed By Lehigh Valley Officials.

That Herbert L. Pierce when he left New Market two weeks ago today, was involved in financial transactions that will leave a shortage of from $50,000 to $100,000, is said to be the case today. It is thought by many that he will never be seen again in the village. Many residents tell tales of having taken Pierce's paper and been compelled to make good but only one will permit his name to be used. It is rumored that he secured flour from the Lehigh Valley Railroad without producing the bill of lading, and that the company as a result will have to stand a loss of $19,000, but officials of the company refuse to either confirm or deny this statement.

Brought to their senses as the result of newspaper agitation following the mysterious disappearance of Pierce, creditors living in that town are now frank to admit that Pierce is indebted to them in sums varying from $80 to several thousand dollars. Another revelation was made this morning, when T. A. Pierce, Jr., a nephew who manages the grocery and butcher store, admitted that the family had no knowledge of the missing man's whereabouts.

The store, which was closed yesterday, following the serving of two attachments, was opened this morning, but another attachment levied by L. F. Hersh and Brother, was placed on the goods at noon and it was again closed. This was followed by the announcement that T. A. Pierce, Jr., would re-open Tuesday in the store of the late William Jenner, with new stock.

T. A. Pierce, Jr., also admitted that E. T. Torbert, the treasurer of the New Market Roller Mills Company, of which Pierce was president, was missing from the office at 80 Wall street, New York, and could not be located. George Bieler, the Lehigh Valley Railroad's freight agent, who formerly worked for Pierce, was still on the job this morning, but was not talkative. He became indignant when queried by a reporter and exclaimed:

"My accounts are straight and if the newspapers do not stop trying to make them appear otherwise, I m going to start something pretty hot."

Henry R. Hall, vice-president of the mills, who was in New York, yesterday, was asked to make a statement, but said that he didn't think the time for such action was yet ripe, but intimated that he would make some sort of a statement Tuesday.

Mr. Bieler was asked if Pierce got several cars of flour from him without presenting the bill of lading and answered:

"If you can prove this go ahead and do it."

Goldson W. Smalley admitted that Pierce had defrauded him and he consented to talk for publication, adding that he hoped it would be "put on good and thick to show the dirty scoundrel up."

Smalley says he owed Pierce $46.65 and Pierce owed him $21.80. Two days before the missing man made himself scarce, according to Smalley, he came to his (Smalley's) house and told Smalley that if he wrote him out a check for the $46.65 he would give him a check in return for the amount he (Pierce) owed him. Smalley consented, and after affixing his signature to the check for the amount of indebtedness he asked Pierce to reciprocate. After a little fumbling Pierce stated that he had left his check book home, but would send the money. This was the last Smalley saw of the man.

CHANGES IN GAMES.

Through a misunderstanding the Hope Memorial basketball team, of Elizabeth will not appear here on Washington's Birthday night, but the St. Joseph's boys will line up against the Westfield High School Seconds on the T. A. P. court, on West Fourth street. The second team of St. Joseph's Boys' Club will play the North Plainfield High School Freshmen as a preliminary.

WESTMINSTER GUILD.

The Westminster Guild will meet in the parlors of the Crescent Avenue church, Tuesday afternoon, at 2:30 o'clock. The meeting was postponed from Monday because of the fact that Washington's Birthday falls on that date.

—Dancing at The Ritz tonight.—Adv. ***

SUFFRAGISTS AND 'ANTIS' TO DEBATE

Arguments Pro and Con to Be Heard at High School February 25.

ABLE SPEAKERS CHOSEN

Miss Alice Carpenter and John A. Matthews to Represent Respective Sides—Proceeds to Be Given to Fund For the Unemployed.

Suffrage problems that are causing a fair brow to become furrowed and care creased, are to be threshed out, pro and con, at the High School Auditorium next Thursday evening, when Suffragists and Anti-Suffragist meet in debate.

It must not be inferred that the problems the speakers will grapple are of interest to women alone. Just as many men will be on hand, for the points at issue are of vital interest to them, inasmuch as they will be called on to vote at the polls this autumn when the question of universal Suffrage comes before the voters of New Jersey.

There have been so many heated controversies waged in the local newspapers between Suffragists and Anti-Suffragists of late that the Democratic Club of Plainfield stepped into the breach and arranged the details for the public debate next Thursday evening. The meeting will be under the auspices of the club, but committees from each faction met with members of the Executive Committee of the Democratic Club when final arrangements for the meeting were consummated. The Suffragists were represented by Mrs. A. B. Jones and Mrs. Champlin L.

(Continued on page 2.)

PLAYLETS DELIGHT LARGE AUDIENCES

Sunshine Mission Band Present "The Frog Fairy" and "Little Men."

Under the auspices of the Sunshine Mission Band, two playlets were given in the chapel of the Crescent Avenue church, yesterday afternoon and also last night. The titles were "The Frog Fairy" and "Little Men," and they were enjoyed by large audiences at both presentations. The children taking part portrayed the various characters in very clever fashion, all of them being girls. Much credit for the success of the affair is due to Miss Ellen Burke, who acted as coach. The cast of "The Frog Fairy" was as follows: The Frog Fairy, Stella Butler; the three Princesses, Helen Voorhees, Frances Shaw and Mary Genung; the King, Jessie Fullerton; a soldier, Jean Runyon; the executioner, Julia Hall; a herald, Frances Abbe.

Those taking part in "Little Men" and the characters were these: Mrs. Bhaer, Adelaide Harper; Daisy, Frances Shaw; Nan, Jane Stout; Teddy, Margaret Harper; Tommy, Martha Williams; Demi, Sarah Johnson; Nat, Julia Hall; Dan, Marian Van Zandt; Mr. Bhaer, Margaret Stout.

The proceeds of the affair will be put in for the Mission Band fund.

CHILD BADLY BURNED PLAYING ABOUT BONFIRE

Ivy Bridge, a seven-year-old girl, residinf at 727 South Second street, was removed to Muhlenberg Hospital this afternoon suffering from burns about the hands, face and body. The child was playing about a bonfire with some other children, when her dress caught fire from the blaze. Before it could be extinguished the girl was badly burned.

Dr. A. K. Brennan was summoned, and, after giving first aid treatment, he took the child to the hospital. It is believed that she will recover.

MAJOR LENTZ TO SPEAK.

Major Carl Lentz, of Newark, will speak at the German Reformed church, tomorrow night, on the subject of "Germany's Struggle for Its Unity." He will speak in German. Major Lentz is a Civil War veteran and served under Gen. Sheridan. He lost his right arm at the battle of Cedar Creek."

Rev. Dr. C. E. Herring will preach a special sermon tomorrow night to Clan McKenzie, the members of which will attend in a body. The subject will be "A Great Scotchman."

—TRY A PRESS WANT AD.

ALLEGE "SPITE-WORK" IN ALIENATION SUIT

Mrs. Poinier Makes Denial of Charges and Says She Does Not Know Roundey.

Classing the action brought against her by Mrs. Florence Roundey, of Truell court, for alienation of affections, as a "frame-up," Mrs. Elmer W. Poinier, of 600 East Second street, today made a complete denial of the allegations. Through her counsel, Reed & Herfield, the defendant in the $25,000 suit said that she had never seen or spoken to the plaintiff's husband and branded all of the accusations as false. It is further charged that the action was instigated by "spite-work," and that Mrs. Roundey's allegations are without foundation.

As published exclusively in this paper yesterday, the suit was brought by Mrs. Roundey against Mrs. Poinier for alienating the affections of her husband, John K. Roundey, president of the Endress Company, local butchers. Certain acts of indiscretion are alleged to have been committed by the defendant and the plaintiff's husband on July 18, 1914, and at various times before and after that date.

A number of persons acquainted with Mrs. Poinier were interviewed by a Daily Press reporter this morning, and all spoke in the highest terms of the woman's character. Considerable surprise was occasioned by the filing of the suit, and friends of Mrs. Poinier place little credence in the allegations.

NEW MARKET MAN COMMITS SUICIDE

Stephen Moskoski Shoots Himself at Home While Wife Is In Adjoining Room.

Stephen Maskoski, who has been a resident of New Market for many years, committed suicide by shooting himself at his home on the Bound Brook road at 1:30 this afternoon. The man has been melancholy for several weeks and shortly after dinner went into a front room while his wife was engaged in household duties. She was attracted by a pistol shot and rushing in found her husband lying on the floor. Dr. M. J. Whitford was summoned, but the man was beyond aid when he arrived.

Maskoski was forty-five years old, and beside his wife is survived by one child. He was well-known throughout New Market and Dunellen as he had been employed in both places at various times for many years. He was regarded as a respected citizen and no one can furnish any clue as to what caused him to kill himself. The body is still at the home, pending the arrival of the county physician.

COP BOUGHT HIS BIRDS VALUED AT $5, FOR A DIME

Charged with the wholesale theft of pigeons from cotes in the West End of the city, seven small boys were arraigned before Judge De Meza in the City Court this morning, and after being treated to scathing reprimands by the magistrate and told to make good the losses, they were allowed to go on suspended sentences. The youngsters lined up as follows: Thomas Bray, William Deady, Frederick Sears, Murray Nichols, John McInerney, Frank Wittiman and Hugh Lyons.

The young defendants were rounded up through some detective work engineered by Patrolman George Muir. The minion of the law missed a pair of valuable birds from his aviary on Spruce street, and, hearing that youngsters in the West End had fine birds for sale at ten cents a pair, his suspicions were aroused. Muir bought his own $5 pair of homing pigeons from young Nichols for ten cents. The arrest of the boys followed.

MISS CRAWFORD TO SPEAK.

Miss Belle Crawford, a missionary among the Indians, will speak at the mid-week prayer meeting at the First Baptist church on Wednesday evening.

The King Stops the War.

The tire war is over. 30x3, $8.50; 30x3½, $11; 32x3½, $12.15; 34x4, $18; 36x4½, $25; other sizes equally low; Goodrich-Fisk and Goodyear; all guaranteed by factory. H. P. Vosseller, Tire King, 331 Park Ave. Tel. 1765.—Adv. ***

—Our store will be open until noon Washington's Birthday. F. H. Firstbrook, 116 W. Front St.—Adv. ***

NORWEGIAN BOAT SUNK IN BALTIC

Nordkyn Sunk By Mine and Entire Chew Is Reported Lost.

GERMANS CAPTURE COIN

Russian Money Taken In East Prussia—Kaiser Orders Day of Thanksgiving For Tomorrow—American Cotton Ship Safe.

Copenhagen, Feb. 20—The Norwegian steamer Bjoerke bound from Leith to Nakskow, Denmark, with a cargo of coal, struck a mine this morning in the North Sea. The crew was saved.

London, Feb. 20—It is reported in a despatch received here today, from Copenhagen that the Norwegian steamer Nordkyn has been sunk by a mine near Bornholm Island, in the Baltic Sea. All of the crew were reported drowned.

Amsterdam, Feb. 20—The Germans in their advance in East Prussia captured a Russian military treasury containing 250,000 roubles ($125,000), says a despatch from Berlin to the Maasbode.

The Kruez-Zeitung states that the Kaiser has ordered special thanksgiving services in all churches in Germany tomorrow for the liberation of East Prussia from the Russian invaders.

A despatch from Bremen states that the American steamer J. L. Luckenback has arrived at Bremerhaven. The vessel has a cargo of cotton.

Copenhagen, Feb. 20—Measures to secure the maintenance of the North Sea as an open road for neutral shipping will be decided upon here today by a meeting of delegates from Denmark, Norway and Sweden.

Rome, Feb. 20—The Republicans, the extreme war party in Italy, were not able to push a resolution in favor of Italy's entrance into the conflict through the Chamber of Deputies, last night. The resolution was presented to the Chamber, but was opposed by the Government forces and the best that the Republicans could obtain was a reaffirmation of the declarations of last December, that Italy would enter the war when it becomes necessary for her best interests.

Berlin, Feb. 20 (via wireless)—The following statement was given out at German headquarters today:

"Western theatre—In Champagne north of Perthes and north of Le Mesnil, strong French forces attacker us yesterday. All attempt to break through the German lines failed, but in some places the enemy entered the advanced German trenches where fighting still continues. Otherwise the enemy was repulsed. He suffered heavy losses.

New York, Feb. 20—It is not yet known whether the Lamport and Holt steamship VanDyck, whose cargo is reported worth $1,000,000, has been sunk by the Karlsruhe or not. The Lamport and Holt offials expect to hear definitely as to her fate in a few days.

PRESIDENT OF COUNCIL IN ROLE OF DETECTIVE

President George S. Clay, of the Common Council, appeared in the role of detective, last night and, although his man managed to wriggle to safety he captured the loot and made the heart of twelve-year-old Harold VanNest happy. While walking on Washington street near East Fifth street, the councilman noticed a sneaky individual riding a bicycle without a light. Noticing the mans apparently guilty actions, Mr. Clay called to him to get off the sidewalk.

This was the signal for the man to throw the bike into the gutter and beat a hasty retreat toward Richmond street. The city father brought the wheel to police headquarters where it was later identified as the property of young VanNest, who said it had been stolen from the rear of his grandmothers home, 215 East Fifth street. No trace of the thief has been found.

"SACK-COAT SAINTS."

Rev. Dr. Philip B. Strong, at the First Baptist church tomorrow evening, will preach his second special sermon to men, the topic being "Sack-Coat Saints." Throughout his discourse he will touch on several vital questions, including "The Need of the Times for Men."

—Few classified advertising tasks are easier to accomplish than the renting of desirable property.

DUNELLEN

All the Happenings of the Day In Plainfield's Hustling Suburb.

John Tinsman, the infant son of Real Estate Agent and Mrs. Charles E. Tinsman, has been ill for the past week with bronchial pneumonia.

Mr. and Mrs. James Day, of Dunellen avenue, entertained Mr. and Mrs. Nate McCathern, of Cokesbury, yesterday.

TO DEVELOP TRACT.

Contractor Nathan Bloom, of Plainfield, has purchased two lots from the S. Q. R. Realty Company, which is developing an extensive tract in the neighborhood of the Levgar Structural Company. Work has already been started on the cellars of the two houses that Contractor Bloom will erect on these lots. The houses will cost in the neighborhood of $1,200 and $1,300 each. They will be erected for speculative purposes.

TO VISIT EXPOSITION.

William H. Taylor, proprietor of Taylor's Hotel, is planning to leave sometime during the month of April with his son, George W. Taylor, of Elizabeth, for California, to attend the Pan-American Exposition.

Clayton Apgar, son of Mr. and Mrs. Willard N. Apgar, while playing in the yard of his home Thursday afternoon, tripped and fell to the ground cutting his right hand quite badly above the thumb joint on a piece of glass.

The Smith Auto Express will remove the household effects of Mr. and Mrs. George Elston Lowrie, Jr., to New London, Conn., by February 27. Mr. Lowrie has been at New London a week. Mrs. Lowrie has been detained in the borough by the illness of her baby.

John Wilcox, the young son of Mr and Mrs. Fred K. Wilcox, of Dunellen avenue, has recovered from a slight attack of measles.

ATTEND BANQUET.

Among the Juniors from this place who attended the banquet of the Somerset County Past Councilors in the assembly room of the Methodist Episcopal church, at Bound Brook, last evening, were: Postmaster Henry S. Garretson, Rev. D. W. C. Ramsey, Tax Collector Isaac J. Stites, John P. Fenner, Arthur J. Hamley, Edward Krinie, William W. Giddes and E. J. Hughes.

Miss Florence Smalley, of Jackson avenue, who has been ill with muscular rheumatism, was able to be out for the first, yesterday.

TEMPERANCE DAY.

Temperance Day will be observed in the Methodist Episcopal church at both services on Sunday, February 28. S. S. Swackhamer, of Plainfield, will address the evening service.

Margaret Deering, the 9 months' old daughter of Borough Clerk and Mrs. William P. Deering, is ill with pneumonia.

The contract for installing the plumbing in the two new houses being built at Dewey Park by Contractor Charles Wrage, has been awarded to Frank Broshart.

John P. Faber, of Washington avenue, who has been ill, is able to be out.

MRS. CHURCHILL ILL.

Mrs. George W. Churchill, of Washington avenue, is quite ill with pneumonia. She was taken ill a week ago Thursday, but it was not supposed that it was of a serious nature. Dr. Joseph Thomas, a nephew of Mrs. Churchill, who has a large practice at Flushing, L. I., held a consultation with Dr. Whitford and in their opinion she has a fair chance of recovery. A trained nurse from Brooklyn, is attending Mrs. Churchill.

Mrs. J. C. Gardner, of Washington avenue, is entertaining her sister, Mrs. Charles Underwood, of Hampton. Mrs. Underwood will remain in the borough until the middle of next week.

Mr. and Mrs. Lester E. Nelson and Mrs. Charles Kelly attended a meeting of the Pinochle Club at the home of Miss Helen Johnson, of Plainfield, last evening.

Florence Gooch, the little daughter of Mr. and Mrs. C. D. Gooch, of Fourth street, who has been ill for the past two weeks with a severe attack of the measles, has improved considerably during the past couple of days.

A. E. Smith, of Front street, who has been ill since Thursday with liver trouble, is feeling somewhat better.

SERVE SUBPOENAS.

Constable C. Wesley Blaine served subpoenas yesterday afternoon; in the Waldron case, which is to be tried at New Brunswick, Tuesday. The witnesses besides the complaining witness, Carrie Francis, are Mr. and Mrs. W. L. Freeman, of North avenue; Marshal Patrick Tarpey and a Dr. Smith, of New Brunswick.

John Maier, son of Mr. and Mrs. Joseph Maier, of North avenue, who has been ill with the measles, is able to be up and about his home.

Mrs. Sarah E. Smalley, of Prospect avenue, is entertaining her sister-in-law, Mrs. Cornelius Dayton, of Plainfield.

Mrs. John W. Moynihan, of Bound Brook road, who suffered a stroke Tuesday morning, was much better this morning.

Bound Brook.

The first annual banquet of the Somerset Past Councilors' Association, Jr. O. U. A. M., was held in the Bound Brook Methodist church last night, when over 100 men were present. After the dinner, Junior Past State Councilor and Toastmaster William B. La Rue introduced George H. Packer, Mayor of Bound Brook, who welcomed the Juniors. There were violin solos by Archie C. La Rue, of New Market, accompanied by Miss Bunting. The address of the evening was given by E. C. Stokes, former Governor. This was followed by a baritone solo by F. Le Roy Fisher, accompanied by Miss May Fisher. An address on "Legislation" was given by Senator William W. Smalley, followed by an address by State Council Secretary William H. Miers, of Trenton, and one by State Councilor R. P. F. von Minden, of New Market.

The services in the Presbyterian church tomorrow will be as follows: Sunday-school at 10 a. m., Bible Brotherhood at 10:15 a. m., public worship at 1 o'clock, sermon by Rev. C. J. Culp, subject, "The World God Will Not Own;" young people's meeting at 7 p. m., subject, "Favorite Chapters of the Bible; evening song and preaching service at 7:45, subject, "A Picture of God."

Rev. William T. Boult will preach on the subject, "Lives that Illumine," at the Congregational church, tomorrow morning. At the evening service he will deliver the second address of the series on "Some Strange People I Have Met." The subject for the evening service is "The Man Who Boasts of His Liberties While in Chains."

"Christians in Actions" will be the subject of Rev. H. E. Green's sermon tomorrow morning at the Reformed church. The evening service will be of a patriotic nature, given largely to congregational singing. De Witt Frazee, cornetist, of Plainfield, will assist in the service.

Harvey S. Smalley, Edward S. Heagland and Louis P. Kuntz, represented Somerset Lodge, No. 56, K. of P., at the forty-eighth annual meeting of the Grand Lodge, Knights of Pythias, held at Trenton.

At the Methodist church, tomorrow morning, the pastor, Rev. Daniel Dorchester, will preach the second sermon of the series of special messages to the church. The theme will be "First Things First."

In the evening the Rev. P. C. Bascom will occupy the pulpit. His subject will be "Was Washington an Accident."

Watchung.

An invitation is extended to the public to attend the anniversary services in the Mary E. Wilson Memorial Union church tomorrow, when the chapel will have been twenty-five years old. Rev. Dr. Edward G. Read will preach in the morning. The choir, under the direction of Mrs. Charles E. Spier, will give special selections. The afternoon will be devoted to reminiscent talks by several who took part in the dedication service twenty-five years ago. Miss De Ahna, soloist of the Plainfield First Baptist church, will sing in the afternoon. The evening service will be a musical one. The girls' choir will render several selections; the Messrs. Korff and Spier will render instrumental music.

Monday evening there will be a reception and social in the chapel. A special musical program has also been arranged for that evening, the soloists being Miss Elsie F. Schmidt, the Messrs. Douglas W. Demler and Edward F. Bodin.

Ephraim S. Ackor led the prayer service in the Wilson Memorial Union chapel last evening. The topic was "The Solid Foundations of Life."

George Nelson Burnett has returned to his home after spending a year at Mount Kisco, N. Y., where he has been manager of a large farm.

Mrs. M. Vandegrift and family, of Brooklyn, are the guests of Mr. and Mrs. Richard J. Fell.

Miss Gladys M. Sullivan is spending the week-end in New York city.

Miss Elizabeth Spier, the Watchung "choir pet leader," is celebrating her second birthday anniversary to-day at her home on Hillcrest road.

Robert Rendall, of Jersey City, is spending the week-ead at the home of Mr. and Mrs. William M. Demler.

'Plains & Fanwood.

Beginning with tomorrow, the Rev. Oscar S. Michaels will celebrate holy communion at the 11 o'clock morning service in the All Saints' Episcopal church on the third Sunday of each month, as well as the first. The pastor will also administer holy baptism at the morning service tomorrow.

The lecture scheduled for Monday night will be postponed to a date to be settled at the meeting Tuesday night.

Mrs. Peter Ritter, Sr., has been spending the past week with her son, Charles Ritter, of Far Rockaway.

Mrs. W. S. Townsend is detained at her home on Russell road by illness.

A meeting of the executive board of the Fanwood Township Sunday-school Association will be held in the lecture-room of the Baptist church tonight.

A program of entertainment was enjoyed in the form of a Washington social last night by young people in the lecture-room of the Baptist church.

Miss Dorothy Beeken, of Vassar, and Edward Hetfield and Clifford Hall, of Stevens, are home for holiday vacations.

The Rev. J. Madison Hare will conduct the usual services at the Baptist church tomorrow. Bible-school, 9:30; morning services, 10:45, and B. Y. P. U. meeting, 7:45.

Dr. H. K. Carroll will conduct both the morning and evening services at the Methodist church tomorrow. Sunday-school at 3 o'clock and Epworth League at 7:15.

SUFFRAGE DEBATE

(Continued from page 1.)

Riley, while Mrs. Sherman B. Joost and Mrs. John Constable Moore represented the Antis.

The meeting will convene at 8:15 o'clock. The orchestra in attendance will start its concert at a quarter before eight. Each side will be granted one hour for debate. The Suffragists, since they have the affirmative, will open the meeting with Miss Alice Carpenter as their principal debater. Miss Carpenter will speak for half an hour, when former Assemblyman John A. Mathews, of Newark, will take the rostrum for the Antis. The Suffragists will have two other speakers, each of whom will argue for fifteen minutes, while Miss Lucy Price, a Vassar graduate, who created a tremendous sensation on the Chautauqua circuit last summer when she spoke against Mrs. La Follette, and one other speaker, will close for the Antis.

It was agreed at the meeting of the joint committees to charge an admission of ten cents. After the expenses for the evening, such as hall rental and other incidentals, have been deducted, the residue of the admission receipts is to be turned over to the Fund for the Unemployed of Plainfield.

Miss Carpenter and Mr. Mathews need but slight introduction here. Both are brilliant debaters and each has been heard in Plainfield before. Mr. Mathews has been one of the most consistent opponents of Woman Suffrage in the country. Miss Carpenter has been equally active and successful in its behalf.

Suffragists and Anti-Suffragists are to muster out their cohorts and each side agreed to nominate ten or more vice presidents who will occupy seats on the stage. R. A. Claybrook, president of the Democratic Club, and the originator of the idea of holding the debate, will preside. Ten vice presidents named by him will represent Plainfield's Democracy.

So far the Antis have selected as their representatives on the stage Mrs. Sherman B. Joost, Miss Florence Tweedy, Mrs. John Constable Moore, Mrs. Henry D. Hibbard, Mrs. Charles W. McCutchen, Miss Mellick, Mrs. Goddard, Mrs. Edgar Hyatt, Mrs. Charles L. Sykes, Miss R. A. Lawrence, Mrs. Herman Schwed, William R. Townsend and George S. Clay.

The Suffragists will be represented by Mrs. A. B. Jones, Mrs. Champlin L. Riley, Mrs. T. H. Tomlinson, Mrs. Charles E. Ryder, Mrs. F. E. Dubois, Mrs. Fred Conlin, Mrs. F. O. Ball, Mrs. Allan Cowperthwait, Mrs. Maxwell Perkins, Mrs. Frank Hyde, Mrs. E. F. Feickert, Rev. John Sheridan Zelie and Mr. and Mrs. Knox Taylor, of High Bridge.

A table bearing Suffrage tracts will be in charge of Miss Dorothy Parvin and Miss Dorothy Lyon, and the Antis' table will be in equally capable hands.

A HEAVY BURDEN.

A Bad Back Makes Life Miserable For Many Plainfield People.

A bad back is a heavy burden.

A burden at night when bedtime comes,

Just as bothersome in the morning.

Ever try Doan's Kidney Pills for it?

Know they are for kidney backache—and for other kidney ills?

If you don't, some Plainfield people do.

Read a case of it:

Mrs. Anthony Wahl, R. F. D. No. 1, Plainfield, N. J., says: "I had such distressing pains in my back that I could hardly stand and it was out of the question for me to stoop. I was all crippled up and I knew perfectly well that my kidneys were the cause of the trouble. A neighbor recommended Doan's Kidney Pills to me and on her suggestion, I used them. They gave me almost immediate relief and three boxes changed me from a chronic sufferer to a healthy woman. I still take Doan's Kidney Pills occasionally, when a cold settles on my kidneys and they act as a preventive of any serious trouble. You may publish this account of my experience for the benefit of other kidney sufferers."

Price 50c, at all dealers. Don't simply ask for a kidney remedy—get Doan's Kidney Pills—the same that Mrs. Wahl had. Foster-Milburn Co., Props., Buffalo, N. Y.—Adv.

"HOW THE VOTE WAS WON IN MONTANA"

Miss Leech to Tell Interesting Story at Suffragists' Meeting Here.

Miss Leech, of Montana, who has been engaged as organizer of the Suffrage movement in New Jersey and who is now engaged in her work here, will address a meeting of the Equal Suffrage League of Plainfield at the headquarters, 110 Depot avenue, Tuesday afternoon at 3 o'clock. She will tell how the vote was won in Montana. Miss Leech has a pleasing personality.

During one week in Passaic county she spoke at eighteen different kinds of meetings, and was most successful. Everyone is invited to hear this interesting speaker on Tueday, when she will tell of her work in the West.

FURTHER CONTRIBUTIONS FOR PRINCE ALBERT FUND

The Plainfield branch of the Prince Albert Fund for the Relief of soldiers and sailors held another meeting at the home of Mrs. S. S. Carvalho, of West Eighth street, yesterday afternoon. Rev. Dr. Charles L. Eaton gave an interesting address and letters from the war zone were read by Mrs. Sherman B. Joost and Miss Campbell. There was also an informal program of music and refreshments were served in conclusion.

Further contributions of 209 articles were received yesterday afternoon, making a grand total of 1,400 forwarded by the Plainfield branch. Mrs. Charles B. Freeman will be the hostess of the next meeting, which will be held at the Carvalho residence on March 5. Mrs. Rufus Delafield and Mrs. M. P. Rogers will be the hostesses at another meeting on March 17.

REQUEST DONATIONS.

The Plant, Flower and Fruit Guild earnestly request that the citizens will send in donations of flowers, fruit, vegetables, delicacies and anything suitable for the sick, Monday afternoon, from 4 to 6, and Tuesday morning, from 9 to 10:30, to the rooms of the Women's Christian Temperance Union, 10 Madison avenue, Babcock Building.

The gospel address to be given by Samuel Ridout, at the hall, 209 East Front street, this city, at 7:30, tomorrow evening, will continue on "The Coming of the Lord in the Light of Scriptures and Present Conditions;" subject for the evening will be "The Mystery of Iniquity and the Sevenfold Work of the Spirit of God in Its Restraint."

PANAMA EXPOSITION WANTS LIBERTY BELL

Much Opposition to Moving Relic Across Continent.

San Francisco is renewing its efforts to secure the famous Liberty bell from the old statehouse in Philadelphia so that it may be an interesting and historic attraction at the Panama exposition. Recently Mayor Rolph of San Francisco and President Moore of the exposition sent telegrams to Mayor Blankenburg of Philadelphia urging that the bell be sent to San Francisco.

The mayor of Philadelphia is in favor of sending the bell to San Francisco, but a great deal of opposition has developed owing to the condition of the bell itself and the fear that it might be further damaged by the journey across the continent.

For a long time the old bell hung suspended from its ancient beam, and

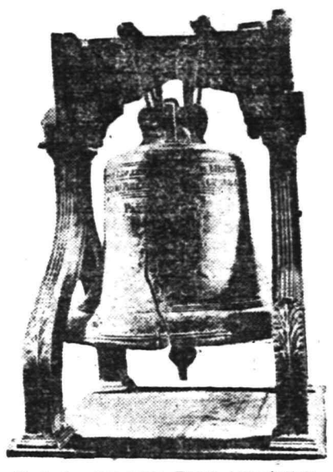

Photo by American Press Association.

THE FAMOUS LIBERTY BELL.

the hanging weight of more than a ton had helped to widen the tiny lateral crack until it formed a serious menace to the relic's safety. The weight of hanging metal below the crack had gradually pulled the bronze apart under the stress and vibrations. Then jacks were placed beneath it and the stress was relieved and the progress of the crack was stopped.

But despite these remedial measures a good many patriotic societies in Pennsylvania, as well as citizens generally, have serious objections to any risk being taken with the bell, and they have voiced their protests publicly and through extensive circularization.

AN ANTARCTIC MASK.

Explorer, Subjected to Blizzards, Has His Face Incased by Ice.

The picture at the top is not one of an oyster, however much it may resemble that edible bivalve. It conceals, strange to say, the face of a man who has been exposed to an antarctic blizzard. The face of the man, Meteorologist Madigan of Sir Douglas Mawson's antarctic expedition, appears just below the reproduction of his ice incrusted face. The ice was carefully scraped off at the winter quarters of the expedition where a thawing temperature was possible.

In order to take his observations Madigan had to ascend a plateau and

Copyright by Sir Douglas Mawson.

TWO PICTURES OF MADIGAN, BEFORE AND AFTER REMOVAL OF ICE.

there set up his scientific instruments. Going up the steep icy sides of the hill was comparatively easy, for the tremendous wind helped him up. It was descending against the force of the wind that was difficult and trying. Often Madigan would have to stand at an angle of forty-five degrees in the descent, for the attraction of gravitation was by no means an offset to the terrific wind. The descent had to be accomplished by sheer force, and often the wind was so bitterly cold that Madigan's face would become incrusted with ice, as is shown in the illustration.

—Hundreds are thinking as much about the inevitable home-hunt as about the great war. Let your "To Let" advertising help them.

IN LOVING MEMORY OF MY SON

HAROLD LAWRENCE BURLINGAME MULFORD

Born January 30th, 1891; Passed on February 20th, 1910

"He left behind him a monument of virtue that time can never destroy. He wrote his name in kindness, love and affection on the hearts of those he came in contact with, and his good deeds shine like the stars in Heaven."

Today, the twentieth of February, brings vividly to my mind and heart this day five years ago, the day my dearly loved son passed on to his home in Paradise.

It brings, too, an unutterable longing to hear his voice and to see his dear face again; but since this may not be, I feel, tho' unseen, we are together in spirit and prayer, and that he is as near me as God's divine law will permit.

For those who love beyond this world cannot be separated by that called death—death cannot kill that which never dies, true love and devoted affection, such as existed between my dear son and I. Love is stronger than death. Ever before me is the beautiful life he lived—always dutiful, loving and kind, always cheerfully doing his best, never complaining of anything.

It was said of him by one of the masters of the school he attended for six years, that he did more good in his short life here than many who live to be ninety.

What a comfort for a mother to have had so good a son; no wonder I thank God with all my heart and soul each day for having blessed me with such a noble boy.

My prayer today, and every day of my life, is that he is in "Our Gracious Father's keeping," and that He will tell him how much I love him, and how much I miss him, and that if there is a way that he may come to me, that He will vouchsafe him to me as a guide and guard, and if there is aught we here can do to minister to his peace and happiness, that dur loving Father may be pleased to let us.

That He will mercifully help us who love him so much, from any act which may deprive us of the sight of him, when our time here is over, or that will mar the fullness of our joy when we meet again. I pray that he is in Paradise with his own dear father, Samuel Potter Mulford, who loves him as I do, and all the other dear ones gone on before, that all are filled with peace, joy and happiness, and in such perfect health that they are able to do without hindrance God's will, as he would have them through the love of our Lord Jesus Christ. Amen.

Lovingly and Devotedly,
Mother.

Plainfield, New Jersey
February the twentieth
Nineteen hundred and fifteen

THIS MEMORIAL WAS PAID TO HAROLD BY HIS CLASS MATES OF THE SCROLL

In loving memory of their deceased class-mate, Harold Lawrence Burlingame Mulford, the Class of 1910 dedicate this page as a tribute to one whose untimely death on the twentieth day of February, in the year nineteen hundred and ten, has cast a depressing shadow of the closing weeks of our Sixth Form year. Gifted with unusually versatile talents, he has not only proved his superior scholastic ability, but also a graceful excellence in all phases of literary and artistic activities. A consistent prize winner, both in mathematics and languages, and editor of The Phoenix, to which his contributions were uniformly clear and forceful, an enthusiastic member of the musical and dramatic organizations, he would have enlivened immeasurably this volume of The Scroll, whose editors had anticipated the co-operation of his active imagination and facile expression. Devoted in his loyalty to Pawling, refined and delicate in all his relations, Harold has left in the hearts of all who knew him a memory far more lasting than the most laudatory tribute.

THIS MEMORIAL WAS PAID TO HAROLD BY THE PHOENIX BOARD

It is more than a perfunctory expression—this expression of our grief over the death of our associate, Harold Lawrence Burlingame Mulford, for with few exceptions, we were his closest friends, in every phase of his school life. To fill his place on the board will be impossible, for it is not an easy task to find a boy who possessed his exceptionally wide scope, on every subject, his complete willingness to contribute, and without a murmer more than his share of the monthly issues; his interesting style of writing, and his remarkable spirit of co-operation, and although Harold has left us for ever, we shall never forget his cheerful disposition, unfailing courtesy, and sterling character. These were characteristics which made us love him. These were the characteristics which made friends for him wherever he went.

ADVERTISED MAIL MATTER

A. E. Hoagland, P. M.

Plainfield, N. J., Feb. 15, 1915.

Men—O F Adams, Junland Backer, Newton Brown, Dave Costa, P J Crowell, Sol Cohen, W B Garrabrandt, Harry A Holmes, Geo Hohenstein, R W Haddock, S Lee, Charles Milford, Rev Jno Robinson, J C Robinson, Joseph Sears, E A Schreier, Edward Schenck, Frederick Taggart, John Taylor, L B Zannelli.

Women—Mrs Armstrong, Mrs Mary Blakeslee, Miss J Bulkley, Miss Ellen Beigkuist, Mrs Bachem, Mrs Matilda Carter, Mrs S A Emery, Miss Nellie Eyerhart, Mrs Louise Fisher, Mrs J Fruend, Miss Margaret Fitzsimmons, Miss May M Fine, Rose V Jones, Miss Josephine Kissam, Miss Elizabeth Lois, Mrs W McCroly, Mrs Leah M Merrick, Kate Messer, Mrs I G Mintz, Miss Juliett Neher, Mrs O'Loughlin, Mrs M J Plunkett, Mrs Annie A Pricem, Mrs Thos Simpson, Miss B M Tracey, Miss A VanZandt, Mrs Wapson, Miss Julia B Waite, Mrs Nellie Williams.

"Please say advertised."

COMING EVENTS.

TODAY.

Company K Fair.
Vaudeville at Proctor's.
Photo-plays at Plainfield Theatre.

MONDAY.

Plainfield Typographical Union Dance, Sebring's Auditorium.
Co. K Fair.
P. H. S. Alumni Dance.

The Daily Press will be glad o have its attention called to any misleading or untrue statement, if such should appear at any time in an advertisement in its columns.

Readers are requested to assist in protecting themselves and legitimate advertisers.

—At Westfield, C. F. Wittke has the Daily Press on sale each day.

Stylish Reliable

When Washington crossed the Delaware things began to move Right away.

Like Washington's army, the Rothberg stock must keep moving—so we've done some crossing ourselves on the prices. The new line-up is Men's and Young Men's Suits or Overcoats.
$7.75 $10.45 $13.75 $16.45

They are just as stylish, just as good as before the prices tumbled.

Premium Red Letter Day now at Rothberg's. 1,000 votes with every $1.00 purchase in the Great Library Contest.

ROTHBERG'S
Stein-Bloch Smart Clothes
"Most Things Men Wear."
214 W. FRONT ST.

CLOTHING ON CREDIT AT CASH PRICE
$1 WEEKLY TO ALL
There's No
real economy in "wearing out" your out-of-date clothes.
It hurts you in the business and social world.
Style changes so radically nowadays that last season's togs look hopelessly behind the times.
Never mind if you "can't afford it" right now.
You don't need the ready cash when you trade at
CLOTHING, SHOES, HATS
J. A. LAURIE & CO.
304 West Front Street.

THIRD ANNUAL BALL
Plainfield Typographical Union, No. 399
Sebring's Auditorium
Washington's Birthday
MONDAY EVE'G, FEB. 22
Music by
Halbfoerster's Tango Band
Prize Waltz.....$5.00 in Gold
Admission .....35 Cents

—It pays to use the advertising columns of The Press.

B. Altman & Co.

ON TUESDAY, February 23rd,

5,000 Women's
Bungalow and Morning Dresses

made of the most desirable cotton materials, such as novelty tissues, madras, colored piques, percales and ginghams, will be placed on sale, in the Department on the Second Floor, at the extraordinarily low prices of

$1.45, $2.75, $3.25 & $3.85

This will afford a very unusual opportunity for supplying the Spring and Summer wardrobe on a most economical basis.

Other Important Sales for Tuesday,

offering exceptional values, will consist of

Women's Trimmed Hats, Spring Coats, Low Shoes and Woven Underwear; Misses' Tailor-made Suits; Little Children's Stamped Suits and Dresses (for embroidering); Cotton Dress Fabrics; Imported Trimming Laces; and Imported Filet Lace Table Covers, Scarfs and Pillow Slips.

Fifth Avenue - Madison Avenue
34th and 35th Streets New York

E. C. SMITH, Prop. Plainfield Tel. 2327-W. Dunellen Tel., 2842-R

SMITH'S AUTO EXPRESS

Furniture and Pianos Boxed, Packed and Shipped

MOTOR VANS for Long Distance Moving

150 NORTH AVE., PLAINFIELD, N. J. OFFICE 229 FRONT ST. DUNELLEN, N. J.

Will YOUR Wife Take Money?

Ned Warner's wouldn't. She left him; he didn't know why.

"RUNAWAY JUNE"

By GEORGE RANDOLPH CHESTER
and LILLIAN CHESTER

is an original story, an ingenious story, a story of puzzles and charm.

It is illustrated with moving pictures produced by the Reliance Motion Picture Corporation by special arrangement for this paper.

"Runaway June" has never before been published. It was written for America's greatest newspapers. In Plainfield it is being printed exclusively in the Daily Press, a complete installment being published every Monday night. The pictures to illustrate the same installment are being shown on the following

THURSDAY at
PROCTOR'S THEATRE

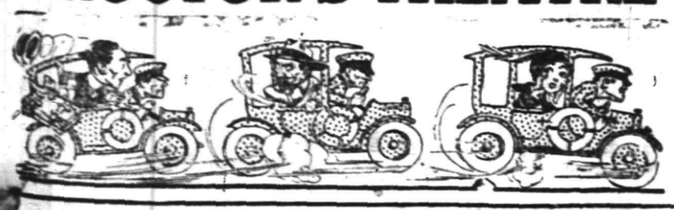

TRY A PRESS WANT AD.

MISS GRACE VAIL GIVEN BIRTHDAY SURPRISE PARTY

Miss Grace Vail, of Elmwood place, was given a surprise party last night on the occasion of her eighteenth birth anniversary. The affair was arranged by her sister, Miss Theodosia Vail. Games, music and refreshments were features. Miss Vail received a number of gifts. Those present were: The Misses Grace Brown, Elsie Carman, Ida Peterson, Grace Vail, Helen McAfee, Marjorie Storr, Myrtle Davis, Ethel Wendell, Florence Brick, Theodosia Vail and Le Roy Adams, John Dawe, Robert Dawe, Harry Kirch, Leon Larison, Clifford ausebrook, Cecil McAfee, larence Krausse, Edson Day and Walter Debele.

"CHRIST AT NAZARETH" TO BE SERMON THEME

Rev. Henry Mesier, rector of St. Stephen's church, will preach at 11 o'clock tomorrow morning on "Christ at Nazareth," being the first of a series of Lenten sermons on "Christ in the Cities." C. W. Walker, organist, will give the first of a series of organ recitals at 4:30 o'clock in the afternoon. His program will be as follows: Toccata in G, Dubois; Andante, Fiagler; Cantelene Nuptiale, Dubois; Traumerei, Schumann; Consolation, Mendelssohn; Largo, Handel. There will also be rendered the duet, "Love Divine All Love Excelling," from John Stainer's "Daughter of Jairus."

P. H. S. ALUMNI ASSOCIATION RECEPTION AND DANCE

The annual reception and dance of the Plainfield High School Alumni Association will be held Monday evening at the High School Auditorium. The dance is expected to be one of the biggest of the season. Music will be furnished by VanEps' orchestra.

Tickets may be secured by members of the association by the payment of dues at Walsh's pharmacy Watchung and North avenues. Those who are not members of the association can purchase tickets at the same place at one dollar each.

MISS MEAD GIVES THIRD TALK ON CHINA

Miss Margaret Mead continued her third informal talk on China, in the Y. W. C. A. parlors, last night. She had a large and appreciative group of listeners. Hangchow and Suchow were the cities she spoke of, having spent a number of weeks in the former, when she was in China last year. Hangchow is often called "The Venice of China," being a perfect net work of canals.

She said the missions, Y. W. C. A. and Y. M. C. A. work together in the orient and the remarkable work accomplished by the different associations is something extraordinary, and illustrated her talk with curios and photographs. The various costumes worn in China were shown by a number of dolls which Miss Mead brought home with her.

NOTED PREACHER AT GRACE CHURCH TOMORROW

The Right Reverend David H. Greer, bishop of New York, is heard only upon rare occasions outside the large centres of his diocese, and the announcement of his coming to this city on Sunday is considered a distinct compliment to Plainfield. Bishop Greer will preach at Grace church tomorrow morning. Bishop Greer is the first of the Lenten preachers, and those who are anxious to hear the metropolitan prelate will be made welcome.

RANDOLPH MARSH ILL.

Randolph Marsh, who is one of Plainfield's oldest and best known residents, is seriously ill at his home on Plainfield avenue. He has been gradually growing weaker for the past few days and the physicians entertain no hope for his recovery. Mr. Marsh is 83 years old and for more than half a century has been prominent in local affairs.

JUNIORS TO ATTEND SERVICE.

The members of the local Jr. O. U. A. M. Councils will attend service at the Park Avenue Baptist church, tomorrow evening, when Rev. Dr. Birney S. Hudson, the pastor, will preach on "Christian Patriotism." The public is invited.

PRACTICAL CHRISTIANITY.

Walter Weston, of New York, will lead the Practical Christianity meeting at the Waldorf, 134 Crescent avenue, tomorrow afternoon at 3:30, and the subject will be "Potency of Thought." All interested are invited.

John Caulfield, of West Front street, has gone to Trenton, to visit his sister, Mrs. Josepa Barret, for a few days.

BIRTHDAY PARTY LARGELY ATTENDED

Pleasant and Profitable Affair at Park Avenue Baptist Church.

A birthday party was thoroughly enjoyed by a large number of the members and friends of the Park Avenue Baptist church, last evening, in response to the invitation extended by the Ladies' Aid Society, the main object being the raising of funds for the work of the society. The combined ages of thos present resulted in a very substantial sum for the treasury.

Mrs. Ira E. Van Arsdale, president of the Ladies' Aid Society, was in charge of the program, which included a prayer, Dr. Birney S. Hudson; solo, "I Paddle My Own Canoe," Clara Hadley; "I Ain't Going to Cry No More," Mary Louise Casner; "Aunt Jemima's Courtship," Mrs. A. L. Wood; "Somewhere a Voice Is Calling;" "Mighty lak a Rose," Fred Mills; "That Awful Dog," Gladys Hadley.

Mrs. D. M. Runyon, president of the Women's Missionary Society, spoke with marked earnestness and power on the aim and object of the organization, and urged all women and girls of the church, of any age, to become members. Mrs. Runyon is a most tireless worker in the missionary cause and her remarks made a deep impression upon every one present. A feature of the occasion was the drawing upon the blackboard by Charles Van Winkle, representing "The Ladies' Aid Society at Work."

The drawing was exceedingly well done and was used as an illustration of verses entitled "The Birthday Tragedy," composed by Mrs. J. C. Evans, and read last evening by Mrs. Charles. Steiner.

A delightful social hour followed, during which refreshments were served by the following young women dressed in the style of Martha Washington: Misses Edith Bush, Martha Casner, Iva Hadley, Ora Bush, Elizabeth Mills, Marjorie Robinson, Rosamond Rogers, Mabel Stutsman; assisted by Fred Mills, Karl Wilson, Elwood Waller, John Linderberry, Walter Weber.

The refreshment committee included Mrs. Daniel Van Winkle, Mrs. William Wright, Mrs. George Cratsley and Mrs. Chester Gaskell. The following comprised the program committee: Mrs. B. F. Hadley, chairman; Mrs. A. L. Wood and Mrs. T. T. Barrett.

FUNERAL OF WM. ARMSTRONG.

The funeral of William Armstrong was held yesterday afternoon and was largely attended, although the service was of a private nature. Rev. Mr. Meiser, rector of St. Stephens church, officiated. The floral tributes included a set piece from the social club of the Public Service Railway employes. Mr. Armstrong was employed by the Public Service for many years, first as motorman and then as station master at Westfield junction. Burial was made in Hillside cemetery, pallbearers being six Public Service employes, John DeVine, A. J. Smith, Samuel Neill, Thomas Dorgan, Charles Delahant and Michael Welsh.

GIVEN A SHOWER.

Miss Elizabeth Schuck, whose engagement to Horace Schmeyer was recently announed, was given a miscellaneous shower by forty of her friends at her home on West Sixth street, last night. The young folks enjoyed an informal program of dancing and music after which refreshments were served. The decorations were pink and white. Miss Schuck received a large number of useful presents. The affair was arranged by Miss Mabel Schuck with the assistance of several friends.

"THE LIMIT OF FORGIVENESS."

Rev. Dr. Birney S. Hudson, pastor of the Park Avenue Baptist church, after a five-minute sermon to children, tomorrow morning, will preach on "The Limit of Forgiveness." This will be the first of a series of Lenten sermons on the "Seven Sayings from the Cross," and will mark the "Go to Church Period" inaugurated by Dr. Hudson.

FUNERAL OF MRS. DURAR.

The funeral of Mrs. Harold C. Durar was held at her late home on Ravine road, yesterday afternoon. The service was conducted by Rev. Mr. Baltzley, rector of All Souls' Unitarian church, and was attended by a gathering of relatives and friends. Burial was made in the cemetery at Linden.

COBBLERS WANT WORK.

The Plainfield Charity Organization Society knows of several good cobblers who are in need of work. Anyone having shoes needing repairs are requested to communicate with the organization, telephone 103.

WILL ATTEND FAIR.

The Franklin Council, No. 44, Jr. O. U. A. M., at its meeting on Thursday night, accepted the invitation of Company K to attend its fair, Thursday night, February 25.

—If you have property to rent drop all secrecy about it, and use the classified ads.

The John Wanamaker Store

Formerly A. T. Stewart & Co. Broadway at Ninth, New York

HALF Wanamaker Prices Now for FURNITURE

Odd Pieces and Suites in the February Sale (Original)

The usual straightening out of stocks, done each year in the February Sale. All odd pieces and suites are to go; and all furniture not to be re-ordered for our regular stocks.

It is good furniture, such as we sell the year round. It is the furniture people want in their homes; furniture which has the quality of likeableness and never offends.

Hundreds of Pieces for All Rooms Tomorrow
Every One at Half. Among Them—

Bedroom Suites

8-piece, ivory enamel, **$227.25**, regularly $454.50.
10-piece, gray enamel, **$289**, regularly $578.
7-piece, Circassian walnut, **$355**, regularly $710.
7-piece, cream enamel, **$190.50**, regularly $381.
3-piece, ivory enamel, **$77**, regularly $154.
4-piece, ivory enamel, **$118.50**, regularly $237.
3-piece, maple, **$92**, regularly $184.
6-piece, golden oak, **$94.50**, regularly $189.
6-piece, golden oak, **$99.75**, regularly $199.50.
4-piece, mahogany inlaid, **$118.75**, reg. $237.50.
5-piece, prima vera, **$196**, regularly $392.

Separate Bedroom Pieces

Bedstead, full size, ivory enamel, **$35**, reg. $70.
Cheval glass, ivory enamel, **$45**, regularly $90.
Bureau, ivory enamel, **$25.50**, regularly $51.
Chiffonier, ivory enamel, **$82.50**, regularly $165
Bureau, bird's-eye maple, **$40**, regularly $80.
Bedstead, full size, maple, **$32.50**, regularly $65.
Chiffonier, wardrobe, maple, $21.25, reg. $42.50.
Bureau, golden oak, **$40**, regularly $80.
Dressing table, golden oak, **$12.75**, reg. $25.50.

Dining-Room Suites

3-piece, mahogany inlaid, **$86.25**, reg. $172.50.
3-piece, Jacobean oak, **$123.50**, regularly $247.
13-piece, mahogany inlaid, **$619**, regularly $1,238.
4-piece, brown oak and gold, **$272.50**, reg. $545.

Separate Dining-Room Pieces

Sideboard, fumed oak, **$62.50**, regularly $125.
China closet, fumed oak, **$50**, regularly $100.
Serving table, fumed oak, **$16.50**, regularly $33.
Mahogany china closet, **$17.75**, regularly $35.50.
Jacobean oak sideboard, **$42.50**, regularly $85.
Jacobean oak china closet, **$41.50**, regularly $83.
Jacobean oak serving table, **$15**, regularly $30.
Mahogany buffet and china closet, **$93**, reg. $186.
Mahogany buffet & china closet, **$141.50**, reg. $282.

For Living-Room and Library

2-piece suite, mahogany, velour covered, **$97.50**, regularly $215.
2-piece library suit, brown oak, **$137.50**, reg. $275.
3-piece living-room suite, mahogany, **$94.50**, reg. $189
2-piece suite, mahogany, velour covered, **$75**, reg. $198
3-piece suite, brown oak, tapestry covered, **$41.50**, regularly $83.
Arm chair, mahogany, **$17**, regularly $34.
Arm chair, mahogany velour covered, **$39.50**, reg. $79.
Hall chair, fumed oak, leather seat, **$17**, reg. $34
Arm chair, fumed oak, leather seat and back, **$15**, regularly $30.
Rocker, fumed oak, leather seat and back, **$17.50**, regularly $35.
Bookcase, golden oak, **$18**, regularly $36.
Bookcase, Old English oak, **$36**, regularly $72.
Bookcase, mahogany, **$16**, regularly $32.
Library table, mahogany, **$64**, regularly $128.
Library table, mahogany, **$75**, regularly $150.
Arm chair, mahogany, cane back, **$25**, reg. $50.

Fifth, Sixth and Seventh Galleries, New Bldg.

Sale of Imported Silks, $1.85 Yd.

$25,000 Worth of Spring Silks Less than Half Price

Grades such as we have had in our own stocks at $4.50, $5, $6.50, $7.50, $8.50, $10, $13.50, $15 and more

This surprising Silk Sale is the way the Silk Rotunda inaugurates the new enlarged Main Aisle.

3,500 yards of very fine imported silks are offered—from an importer forced to realize upon his new stock.

Brocades, wide stripes, unusual printed silks, crepes, plain satin and rep. Evening and street shades.

Very great variety of styles, designs and colors—but only enough for one day's business!

Main Aisle, Main floor, Old Building.

They're Going---These Books in the Annual Sale

And going quickly—too quickly to suit those who will be "just too late" to secure the treasures the sale still offers.

Every year the best publishers come to us offering their past season's overstocks--which they must dispose of quickly and therefore cheaply to make way for new books.

That is why the fine volumes and sets in this sale are now offered at

50 to 80 per cent. below publication prices

Think of being enabled to secure Hitchens' *The Near East* or *The Holy Land*, both illustrated in color by Jules Guerin, for $1.75 (publication price $6.)

That is a fair example of the treasures that are still to be had—though not for much longer.

Or consider the fine limp leather sets of standard authors which the sale offers—always the best texts, not cheap reprints from old plates.

Except for a very slight unevenness in the shade of the leather binding, these sets are perfect.

Yet you may have a Saintsbury Balzac, 18 volumes. (Publication price $22.50) for $10.80.

Or a complete Shakespeare in 10 volumes, with authoritative critical notes and comments, glossaries, study questions, index of characters, etc., for $6.

Or the complete or selected writings of Emerson or Plutarch, Poe or Plato, Fiske or Davdet—all at prices that are but a fraction of the publication prices.

Among these limp leather sets, the fine illustrated editions, the novels, histories, biographies, juvenile books, etc., there is more than the beginning of a fine library at very little expense.

Book Store, Main floor, Old Bldg.

More---More---More

Beautiful French Dress Cottons, At $1.15 Yard

Because the great manufacturing district in the north of France where these rare tissues are produced has been in the war zone for many months, no fabrics have been woven.

These particular materials were executed last season by one of the great French masters of fabric technique and even under favorable conditions he could hardly have succeeded in producing any materials more artistic than these.

With recent additions which we have made to this collection, it stands today distinctly unique as an assemblage of the only French dress cottons of the highest class obtainable in either hemisphere.

The fabrics are crepe and voiles, wondrous in texture, perfect in color blending.

The designs (mostly embroidered) are to the last degree artistic.

A gown made of any of these fabrics would be a gown unique, one which would stand out among all the lovely cotton frocks which are sure to be worn this Spring and Summer.

Tuesday on the Main Aisle, Main floor, Old Building.

Plainfield Daily Press

Published Daily except Sunday, by the PLAINFIELD PRESS COMPANY. 105 North Avenue.
Entered at the Plainfield, N. J., Postoffice as second class mail matter

LESLIE R. FORT, MANAGING EDITOR.

TELEPHONE PLAINFIELD 1300.
Private Branch Exchange connecting all departments

Two cents a copy. Ten cents a week. $5.00 a year in advance. Delivered by carrier or by mail. No extra charge for papers mailed to points in the U. S. and Canada.
Any subscriber failing to receive a single issue will confer a favor by notifying the business office.
Advertising rates mailed on application. Copy for change of advertisements to ensure change for same day must be at the office by 9 a. m.

PLAINFIELD, NEW JERSEY, FEBRUARY 20, 1915

On Saturdays the editorial columns of the Daily Press are conducted by citizens who are free to express their own views. The contributing editor for today is Rev. Birney S. Hudson, pastor of the Park Avenue Baptist Church.

THE MAN WE HONOR

The whole Nation refreshes its honor at this time as to its beginnings. The name of Washington is inseparably woven with all that is great in our fundamentals. So honorable is the name that a city has been built in his memory and is made the Capitol of our Government, the home of culture and a centre of science and art and national glory. A short distance below the city is the home. Mt. Vernon has also taken on a halo. There rests from earthly labor the dust of the one who was "Father of his country, and father only of his country."

Washington was of the order of men who live forever in the hearts of the people. His habits of life, his lofty conceptions, his unselfish and sacrificial spirit, together with his love of country and inherent sense of human rights, make him a personality around whom legend and tradition gather and tend to place him in the realms of the immortals. In him is blended the spirit of the cavalier with the peasant. His theme of life's activities easily made him the subject of history and song.

Washington was a courtier, a religionist, a humanitarian, a prophet of social justice, a statesman, a warrior crusading for principles of liberty, with the majesty and dignity, and without the selfish and meaningless insanity of mediæval knighthood. His was a character that is called by one historian a "universal."

We have not advanced beyond his vision in our national life, as to problems national and international, as can be instanced from his correspondence and State papers. Time takes nothing from him but rather adds to the sublimity of his life. If some one were to write an epic, which should be to America what Homers Illiad is to Greece, or the Enead to Rome, or The Song of Roland to France, Washington would be worthy of such heroic verse, and worthier the motives of his life and career.

Let him who has literary inspirations give way to the muse and fashion for the world a new and worthy epic of a noble subject.

But the best expression of our tribute possible, might be in such emulation, on the part of all Americans, as would give us unselfish statesmen and politicians, wise reformers, and defenders of the fundamentals of our liberties.

It is easy for each new generation removed further from great national crises to forget the price of liberty and therefore its value. We must teach our people to stand for religious liberty, social justice, industrial righteousness. We must be able to rise up and put away any organized or commercialized evil. We must count our social, spiritual and national rights above our own comfort or possession, if we are to maintain the standards of Washington. He could have been more comfortable with his family at beautiful Mt. Vernon, than in the destitute and undisciplined army of the colonies, but he would have despised himself for his selfishness and comfortable irresponsibility.

Possibly there are some today who unlike Washington, are enjoying just that comfortable disregard of personal responsibility, taking no part in elections, begrudging governmental support, or fearing to stand for right against wrong in legislative halls, and estimating duty merely on counting-house standards. We need citizens of Washington and Lincoln type who forget for a time, everything except that they are men with eternal destiny and responsibility for right and wrong in their city, State and Nation, and that the biggest asset for peace and happiness is a conscience void of offence before God and man.

BIRNEY S. HUDSON.

TWENTY-FIFTH ANNIVERSARY

(Continued from page 1.)

This arrangement was very successful and was carried on for about four years. Having the hearty support of the people both financially and by their presence at the meetings.

But still there seemed as if more could be done. "Why could not Watchung have a regular church?" The question was brought up at the business meeting of Temple Builders and discussed by members. A committee, consisting of Mrs. William M. Demler, Mrs. George T. Hughes and Mrs. Henry R. Kennedy, was appointed to take this matter up and they sent out cards asking the people to express their opinion and also by calling and talking with the different members of the families in the community, they found the general feeling to be in favor of a church. The report was carried to the association and two committees were appointed, one from the Temple Builders, consisting of Mrs. N. M. Demler, Mrs. George T. Hughes, George A. Schmidt and Mr. and Mrs. Henry R. Kennedy, and the other from the Sunday-school Association, consisting of George W. Winans, John Mobus and E. S. Ackor. These two committees after holding many meetings, finally with the help of Rev. Dr. E. G. Read and Rev. C. L. Goodrich, drafted a constitution and set of by-laws, which were to be presented to the people for their consideration. A meeting was arranged for February 5, 1914, and to this meeting the ministers of Plainfield were invited. The people wanted their help and co-operation in the founding of the Mary E. Wilson Union church.

This meeting was well attended and much earnestness was showed. The constitution and by-laws were carefully gone over and with the help of Dr. E. G. Read, Rev. John Y. Broek and Rev. C. C. Cain, they were corrected and adopted. Then the meeting adjourned to meet March 5, 1914. This was done so that those who were to get their letters of membership from other churches would have time to receive them. On March 5 with the same ministers present, a church was founded with a charter membership of sixty-five.

At this meting the executive committee consisting of ten men of the church was elected, they having charge of the affairs of the church.

The officers are George W. Winans, president; George T. Hughes, vice-president; E. S. Ackor, clerk; Henry R. Kennedy, treasurer. The first communion service was held in April and the first of May the church began to hold services every Sunday in the month.

The Sunday-school meets every Sunday afternoon under the leadership of E. S. Ackor with a large attendance. Among the workers can be found some who have been faithful for many years in this work.

Plans have been made to make the twenty-fifth anniversary of this chapel, one to be remembered by all and it is hoped that all who have been interested in this work will be present.

The following program will be arranged for tomorrow: 10:45 a. m., anniversary sermon, "Seed Sowing," Rev. Dr. E. G. Read; special music by choir, 2:45 p. m. The following speakers will be present and take part in the services: Rev. C. L. Goodrich, E. L. Bonny and W. D. Murray. Miss Leontine de Abna, of New York, the contralto of the First Baptist church choir, will sing and letters will be read from some who are unable to be present, 7.45 p. m., musical service in charge of Charles E. Spier and Douglas Demler. Mebane Ramsey will make an address, "Looking Forward."

On Monday evening an anniversary social and reception will be held.

This church has a very bright future, being the only church in North Plainfield township. It has chosen Mebane Ramsey for its pastor. He is a wide-awake and energetic young man from Princeton and with his help the people are expecting to do great work in the community.

Next Week Demonstration of Standard Sewing Machines

Third Week of the FEBRUARY FURNITURE SALE

Next Week Demonstration of Standard Sewing Machines

Buy now and save something worth while. By paying a deposit, your selections will be stored and delivered at your convenience.

February Prices on Bed Outfits.
$8.50 Outfits, now $6.95
$11.00 Outfits, now $8.95
$13.50 Outfits, now $10.95
$21.00 Outfits, now $18.95
$25.00 Outfits, now $21.95
$29.50 Outfits, now $25.95

February Prices on Dining Tables.
$29.50 Tables, now $25.95
$22.50 Tables, now $18.95
$19.50 Tables, now $16.95
$14.98 Tables, now $11.95
$12.98 Tables, now $10.95
$9.50 Tables now $8.45

February Prices on Library Sets.
$39.50 3-piece Sets, now $35.95
$35.00 3-piece Sets, now $30.95
$27.50 3-piece Sets, now $24.95
$22.50 3-piece Sets, now $19.95

February Prices on Couches.
$42.00 Couches, now $38.95
$23.50 Couches, now $19.95
$16.50 Couches, now $13.95

February Prices on Brass Beds.
$35.00 Beds, now $31.95
$29.50 Beds, now $25.95
$26.50 Beds, now $22.95
$24.50 Beds, now $19.95
$19.50 Beds, now $14.95
$16.98 Beds, now $10.45

February Prices on Buffets.
$42.50 Buffets, now $38.95
$39.50 Buffets, now $34.95
$28.00 Buffets, now $24.95
$26.50 Buffets, now $22.95
$19.50 Buffets, now $16.95
$16.50 Buffets, now $14.95

February Prices on Library Tables.
$11.00 Tables, now $9.95
$9.50 Tables, now $7.95
$6.50 Tables, now $4.95
$4.00 Tables, now $2.95

February Prices on Morris Chairs.
$22.50 Morris Chairs, now $18.95
$19.50 Morris Chairs, now $17.95
$15.00 Morris Chairs, now $12.95

February Prices on Dressers and Chiffoniers.
$49.00 Pieces, now $44.95
$39.00 Pieces, now $34.95
$32.50 Pieces, now $28.95
$29.50 Pieces, now $25.95
$23.50 Pieces, now $19.95
$14.50 Pieces, now $12.45

February Prices on Mattresses.
Cotton and Cotton Felt Mattresses, direct from Kentucky at about two-thirds their actual value:
$8.00 Quality, now $5.95
$10.00 Quality, now $7.50
$13.00 Quality, now $10.75
$16.00 Quality, now $12.50

February Prices on Hall Racks.
$20.00 Hall Racks, now $17.95
$16.50 Hall Racks, now $14.95
$15.00 Hall Racks, now $12.95
$13.00 Hall Racks, now $11.45

February Prices on Ladies' Desks.
$11.98 Desks, now $9.95
$9.50 Desks, now $8.45
$7.98 Desks, now $5.95

BUY RUGS NOW AT SPECIAL FEBRUARY PRICES

Axminsters, French Wiltons, Royal Wiltons, Colonial Art Rugs, etc.

A Spring Millinery Special

A new lot of Untrimmed and Ready-to-wear Hats in satin and silk and straw combination: $3.00 to $5.00 values **$1.00**

The Red Figures Are the February Furniture Prices

Woodhull & Martin Co.

PROFIT SHARING COUPONS WITH ALL PURCHASES.

The Red Figures Are the February Furniture Prices

Scene from "Twin Beds," which will return to the Plainfield Theatre for two Performances, Saturday, February 27.

THE PLAINFIELD THEATRE

The list of photo-play features at the Plainfield Theatre, next week, will bring the following: Monday and Tuesday, Miss Gladys Hanson in Clyde Fitch's great drama as presented by Daniel Frohman, "The Straight Road;" Wednesday, Miss Annette Kellerman, the world's greatest diving beauty in her own spectacle, "Neptune's Daughter." Thursday and Friday, Charles Richmond in William Hodge's comedy drama, "The Man from Home." The attraction at the theatre Saturday, February 27, matinee and night will be Margaret Mayo's uproarious farce, "Twin Beds," which has been playing to capacity audiences at every performance. Another big photo feature to be mentioned will be the marvelous production of the story of "Damon and Pythias," which is to be presented under the auspices of Unity Lodge, No. 102, K. of P., March 4, afternoon and night.

PROCTOR'S THEATRE

Five thousand feet—more or less, but not very much less—of the airy fairy Lillian, the incomparable Queen of the Drama, the Venus, the Niobe, the Cleopatra of the stage, the shy, elusive, insouciant, star of 'em all—well, anyway, just Lillian in movies. There you have the clou, the piece de resistance of the World Film Corporation's 5-part film drama "Wildfire," which will be shown at Proctor's Theatre, Tuesday and Thursday. "Wildfire" is a movie thriller all about a racing man named Barrington, who was murdered out West. Deceased had two daughters, one named Henrietta, who knew nothing of pop's horsey tastes. So when the murderer, under an assumed name, went East and armed with "papers" claimed the racing stable on Long Island, there was nobody to say him nay. However, the Western sheriff, Garrison, who had followed him, suspected him; so did Henrietta, otherwise Lillian Russell. And this is what Miss Russell did. She got possession of those papers and when the murderer tried to have the favorite horse, "Wildfire," pulled so that he should not win, she, after many other heroic deeds, climbed to the very top of the flagstaff and held up the flag, which was the signal for "Wildfire's" jockey to win, defeat the murderer, unite Miss Russell to the man of her choice, and bring a magnificently exciting Lillian motion picture to a close.

Washington's Birthday and a high-class bill will be inaugurated jointly at Proctor's, Monday. The bi-weekly change of vaudeville will produce the following acts for the first half of the week: Cole, Russell & Davis, in a comedy skit entitled, "Waiters Wanted;" Williams & Siegel, singers, dancers and entertainers; Will Dockray, black-face comedian; "The Beat," a dramatic sketch, and the Four Tornadoes, a quartet of marvelous acrobats and tumblers. The big five-part feature film, "Wildfire," in which Lillian Russell portrays the leading role, will be shown on Tuesday and also Thursday. This production is one of the best "movies" Proctor's has ever secured. The final episode of "The Million Dollar Mystery," the thrilling serial presented last fall, will be flashed on the screen next Wednesday. Keep the date in mind and see if your guesses were correct. Remember that continuous performances will be given at the theatre from 1 p. m. to 11 p. m. on Monday, Washington's Birthday, four complete shows taking place during those hours.

FEB. 20TH IN HISTORY.

1434—James I of Scotland fell a martyr to his attempts to abolish anarchy and disorder in his kingdom.

1736—Bill introduced in Parliament placing high duty on liquor, and heavy license fees, to prevent excessive use; the exemptions defeated its aim.

1772—The Royal Marriage Act of England was passed, prohibiting royal marriage without sovereign's consent before the age of 25; designed to perpetuate royal domination.

1780—British under General Clinton invaded South Carolina.

1781—Robert Morris appointed by Congress to supervise finance of the colonies.

1809—Saragossa, Spain, surrendered to the French, 12,000 starved soldiers walking out like spectres. 54,000 had perished.

1846—First Legislature in Texas under the U. S. met at Austin.

1878—Pope Leo XIII. was elected by the Sacred College.

1895—Cuban Revolutionists began the overthrow of Spanish rule.

THE DAILY PRESS IN SOMERVILLE will be found on sale or delivered to any address every afternoon after 4:30 by Jacob Gernert, the Main street newsdealer.

THE DAILY PRESS IN DUNELLEN will be found on sale or delivered to any address every afternoon by Edward Pa[illegible] [illegible]street.

WE do not take this space to tell you how cheaply we print. We do not want that kind of printing.

The kind of printing we do, however, cannot be bought for less, anywhere.

Do you see the difference?

Plainfield Press Co.
105 NORTH AVE. 'PHONE 1300

Grace Church
SEVENTH & SYCAMORE STS.
Sunday, February, 21, 1915
7.30 and 10.30 a. m., 4.30 p. m.
Preacher at 10.30 Service
Rt. Rev. David H. Greer
Bishop of New York
At the 4.30 p. m. Service the Rector Will Preach.
Good Music
A cordial invitation is extended to the public. The church needs you and you need the church.

HEADQUARTERS FOR
GIBSON'S
RYE
E. C. WESTCOTT
115 East Front Street.

Nursery Needs
There is nothing too good for the little folks. You should show the proper regard for the health and comfort of your little ones by providing the very best nursery supplies.
We buy the best and provide all the latest and most hygienic feeders and other nursery goods.
Come in and see our line.
SCHREINER BROS.
PRESCRIPTION DRUGGISTS.
Park Ave. and Second Street.

HODGE'S PHARMACY
Y. M. C. A. BUILDING.
BELLE MEAD SWEETS.
Telephone 62.

—it pays to use the advertising columns of The Press.

ORGANIZED 1875

THE INCOME DERIVED FROM A BANK ACCOUNT

in our Savings Department is an income on which you can always depend.

Deposit your savings here—where they will receive 4% Interest—and be protected by ample capital and surplus.

4% Interest Paid on Savings Accounts.

CITY NATIONAL BANK
PLAINFIELD, N. J.

PAINTERS AND DECORATORS

NO TIME LIKE THE PRESENT TO HAVE YOUR

PAINTING AND PAPERHANGING

DONE.

Our large force of Painters and Paperhangers are having an easy time of it now.

A little later they will all have their hands full, as everybody will want their work done for Spring. Therefore, if you're wise you'll have your work done now.

Let us talk to you about that job you contemplate having done.

L. P. Woolston. H. F. Woolston

WOOLSTON & BUCKLE CO

Painters and Decorators.

143-145 NORTH AVENUE.

Established 1880. 'Phone 1086

m-z tf

James C. Hansen

DECORATOR

Dealer in

PAINTS—OIL—GLASS—

VARNISHES, ETC.

141 East Front St., Plainfield, N. J

Distributor of John W. Masury & Son's Pure Colors, Ready Mixed Paints, Etc.

1915 WALL PAPERS

IMPORTED and AMERICAN GOODS

C. CONOVER & CO

Decorators, Painters and Paperhangers, Window and Plate Glass.

215 Elmwood Place. Tel. 1145

NEW JERSEY CENTRAL

TRAINS LEAVE PLAINFIELD.

For New York—2:19, 3:41, 5.08, 5:46 (5:52 except holidays), 6:27, 6:56, 7:22 (7:26 except holidays), 7:41, 7:44, (7:55 except holidays), 7:58, 8:12, 8:30 (except holidays), 8:36, 8:42, 8:59, 9:29, 9:53, 10:26 11:27, 12:12 p. m.; 12:34, 12:58, 1:44, 2:23 2:39, 2:55, 3:12, 4.01, 4.13, 4:36, 5:39, 6:25 6:47, 7:41, 8:27, 9:27, 9:30, 10:15, 10:36 11:43 p. m. Sunday—2:10, 3:41, 5:40, 7:23 7:58, 8:52, 9:34, 9:49, 10:37, 12:12 p. m., 12:39, 12:58, 1:28, 2:09, 2:15, 2:55, 3:17, 4:29 5:34, 7:14, 8:13, 8:27, 8:35, 8:39, 9:27, 10:21, 10:36 p. m.

For Newark—5:08, 6:27, (7:05 through train to Newark), 7:41, 8:36, 9:29, 10:26, 11:27 a. m., 12:34, 12:58, 1:44, 2:39, 2:55 4:13, 4:36, 5:39, 6:25, 6:47, 7:41, 8:27, 9:30, 10:36 p. m. Sunday—7:23, 8:52, 9:34, 10:37 a. m., 12:39, 12:58, 1:28, 2:09, 2:55, 3:17, 4:29, 5:34, 7:14, 8:13, 8:35, 8:39, 9:27, 10:36 p. m.

For Easton, Bethlehem, Allentown and Mauch Chunk—5:18, *8:20, 9:44, 11:27 a. m.; 2:00, 5:24, 5:44, (6:59 to Easton) p. m. Sunday—5:19, *9:44 10:57 a. m.; 1:58, 5:44, 7:06 p. m.

For Wilkesbarre and Scranton—5:18, 9:44 a. m.; 5:44 p. m. Sunday—9:19 10:57 a. m., 5:44 p. m.

For Red Bank, Long Branch and Asbury Park, etc.—3:41, 8:12, (9:53 a. m. Red Bank), 11:27 a. m. (12:34 Saturday only) (12:58 Red Bank only) (3:12 Red Bank only), 4:13 6:25, 8:27 11:43 p. m. Sundays—3:41, (7:58 Red Bank only) 8:52 a. m.; (9:40 Red Bank only), (2.13 Red Bank only), 3:17, (8:13 Red Bank only), 8:35 p. m.

For Atlantic City—3:41, 9:53 a. m. (12:34 Saturdays only), 5:12. Sunday—9:40 a. m 2:15 p. m.

For Philadelphia—6:28, 7:39, 8:45, 10:43 11:53 a. m., 12:42, 1:54, 2:46, 5:13, 6:44 8:47, 9:46, 10:48 p. m., 1.20 a. m. Sundays—6:19, 8:45, 9:39, 9:57, 10.39, 10.43, 11:41 a. m., 12:42, 1:44, 2.15, 3:42, 4:39, 4:56, 5:39 6:39, 6:44, 8:47, 9:46, 10:54, 11:54 p. m. 1:20 a. m.

For Baltimore and Washington. Daily—8:45, 10.43 a. m., 12:42, 9:46, 9:44 p. m. Sunday [illegible]

ARRIVAL AND DEPARTURE OF MAILS AT PLAINFIELD POSTOFFICE.

[illegible]

NEW YORK [illegible] Arrive—6:35, 8.[illegible] 8.40, 11:45 a. m., 1:30, 2:30, 6:00, 5:30 8:30 p. m., 12 midnight. Close—6:35 7:45, 10:00, 10:45 a. m., 12 noon, 2:00 3:50, 5.45, 7:45, 9:00 p. m.

SOMERVILLE AND EASTON. Arrive—8.40, 10:45 a. m., 12:45 and 7.08 p. m. Close—6:30, 7:45 a. m., 1:30, 4:20 p. m.

PHILADELPHIA—Direct. Arrive—5:30 8:00, 9:40, 11:45 a. m., 12:30, 2:30, 7:0 p. m. Close—6:30, 11:30 a. m., 1.30, 3.[illegible] 4:50, 9:00 p. m.

THROUGH FAST MAIL FOR EAST Close—12 noon, 2:00, 3:50, 5:45 p. m.

DIRECT THROUGH FAST MAIL FOR WEST. Close—6:30, 11:30 a. m., 1:[illegible] 5:00 and 9:00 p. m.

DIRECT SOUTHERN MAILS. Close 6:30, 11:30 a. m., 1:30, 7:00 and 9:00 p. m.

PENNSYLVANIA. West of Easton. Close—6.30 a. m., 1.30, 5:00, 7:00 p. m.

ELIZABETH—Direct. Arrive—5:30, 8:40 a. m., 1:30, 2:00, 5.30 p. m. Close 7:45 10:00 a. m., 12 noon, 5:45, 9:00 p. m.

NEWARK—Direct. Arrive—5:30, 8:45 a. m., 1:30, 2:30, 5:30 p. m. Close—6:30 7:45, 10:45 a. m., 12 noon, 2:00, 3:00 5:45, 9:00 a. m.

WATCHUNG. Arrive—1.00, 6.45 p. m. Close—9:00 a. m., 5:30 p. m.

WARRENVILLE. Arrive—1:00 p. m. Close—9:00 a. m.

SUNDAY MAILS. Office open from 9.[illegible] to 10:30 a. m.

A. M. HOAGLAND, P. M.

L. MORALLER & SON

WATCHMAKERS AND JEWELERS

WATCHES

CLOCKS and

JEWELRY

Fine Watch and Clock Repairing a Specialty.

219 Park Ave. Phone 444-W

—It pays to use the advertising columns of The Press.

In the Churches

Baptist.

First Church—Rev. Dr. Philip B. Strong, pastor—9:45, Sunday-school and Men's Conference Class; 11:00, preaching; 6:45, C. E. Society meeting; preaching at 7:45.

Park Avenue—Rev. Dr. Birney S. Hudson, pastor — 9:45, Sunday-school, 11:00 a. m.; 7:10, Young People's meeting; 7:45, preaching.

Seventh-Day Baptist, corner of Central avenue and Fifth street—Pastor, Rev. Edwin Shaw—Preaching service every Sabbath (Saturday) morning at 10:30 o'clock; Sabbath-school at 11:45 a. m.; Junior Society prayer meeting at 3 p. m. Mrs. Edwin Shaw superintendent Young People's C. E. meeting at 4 p. m., Miss Mary L. Hunting, president, prayer meeting on Friday at 8 p. m. All are welcome to these services.

Temple—Rev. E. F. Conover, pastor—9:00, prayer meeting; 11:00, preaching; 9:45, Sunday-school; 7, C. E. Society service; 7:45, preaching.

Mt. Olive—A. W. Vaughn, D. D., pastor—11, preaching; 2:30, Sunday-school; 7:15, prayer and praise; 8:00, preaching.

Calvary—Rev. D. Y. Campbell, pastor—11 a. m., preaching; 2, Sunday-school; 7:45, preaching.

Shiloh—Rev. Edward Roberts, pastor—11, preaching by the pastor, 3:00, Sunday-school; 8:00, preaching.

Ebenezer Church—East Third and Washington streets—Rev. Elliott, pastor—11, preaching; 7, B. Y. P. U. meeting; 8:00, preaching.

Reformed.

Trinity—Rev. John Y. Broek, pastor—2:30 p. m., Sunday school; 10:30 a. m., preaching; 6:45, Christian Endeavor Society meeting; 7:45, preaching.

Netherwood Church, Leland avenue—Rev. Edward Ralston, pastor—9:45, Sunday-school; 11, preaching service; 7:00, C. E. Society meeting; 7:45, "The Pilgrim's Progress in Picture and Story."

Marconnier—Rev. J. Tucker Lansdale, pastor—9:45, Sunday-school; 11, morning service; 7:45, evening service.

German—Craig place and Duer street—Rev. George Hauser, pastor—10 a. m., Sunday-school; 11 a. m., preaching by the pastor; first Sunday in each month, evening service at 7:45 o'clock, Major Carl Lentz, of Newark, speaker.

Presbyterian.

First—Rev. Dr. Charles E. Herring, pastor—Sunday-school at 9:45 a. m.; preaching at 11 a. m., and 7:45 p. m.

Crescent Avenue—Rev. Dr. John Sheridan Zelie, minister—Rev. Dr. Henry Evertson Cobb, D. D., of New York city, will preach — 10:30 morning worship; 12 noon, Sunday-school; 4:45 p. m., organ recital; 5 o'clock, evening services.

Hope Chapel—Rev. Frederic L. Greene, pastor—2:00 p. m., Sunday-school; 10:45 a. m., preaching; 7:45, preaching; Y. P. S. C. E. at 7 p. m.; prayer service Wednesday evening at 8 o'clock.

Warren Chapel—Rev. J. O. McKelvey, pastor—11:00 a. m., preaching; 9:45, Sunday-school and Berean Bible class for men, E. E. Parvin, teacher, 7:45, preaching; Y. P. S. C. E. Tuesday at 8 p. m.; Jr. C. E. S., Tuesday at 4 p. m.

Bethel Chapel—Services at 11 a. m., Rev. W. L. Jones, of Union Theological Seminary, will preach; 3, Sunday-school; 8 p. m., preaching.

Episcopal.

Grace Church, East Seventh street—Reverend E. Vicars Stevenson, rector—Services, 7:30 a. m., Holy Communion; 10:30 a. m., morning prayer, litany and sermon; (first Sunday, Holy Communion and sermon); 4:30 p. m., choral Evensong; Thursday, Saints' Day and Holy Days, 10 a. m., Holy Eucharist.

Holy Cross Church, corner Washington and Mercer avenues—Rev. Charles H. Kues, rector—7:30 a. m., Holy Communion; 9:30, Sunday-school; 11 a. m., morning prayer and sermon; 7:45 p. m., evening prayer and sermon; first Sunday in the month, Holy Communion at 11 a. m.; Thursdays and Holy Days, Holy Communion at 9:30 a. m.

Church of the Heavenly Rest, Clinton avenue and West Fifth street, Rev. Cortlandt H. Mallery, rector—8:00, Holy Eucharist; 9:45, Sunday-school; 11, matins and sermon; 7:30 p. m., Evensong and sermon; Fridays and Holy Days, Holy Eucharist at 10 a. m.

St. Stephen's Church, Netherwood, Rev. Henry Mesier, rector—Services, 8 a. m., Holy Communion; 11 a. m., morning prayer and sermon; (Holy Communion first Sunday of each month); Sunday-school, 9:30 a. m. All sittings free.

St. Mark's Mission for Colored People, Masonic building, St. Mary's avenue—Evensong and sermon Sundays at 8 p. m.; Holy Eucharist second Sunday in month at 9 a. m.; Sunday-school in parish house, Sundays at 10 a. m.

Methodist Episcopal.

First—Rev. Dr. Charles M. Anderson, pastor—9:45, Sunday-school; 11 a. m., preaching; 7:00, Epworth League; 7:45 p. m., preaching.

Monroe Avenue Church—Rev. D. B. F. Randolph, pastor—8:45, new members' class; 10:45, preaching; the children's choir will sing; 9:30, Sunday-school; 2:30, protion class; 7:00, Epworth League service; 8:00, preaching; church class Wednesday at 3:30; preaching, 8.00 p. m.

Grace Church—Rev. C. C. Cain, pastor—Sunday-school, 2:30; preaching service, 10:30 a. m., with probationers' class immediately following; Epworth League at 7; preaching service at 7:45.

Mt. Zion A. M. E.—Rev. J. W. P. Collier, pastor—11:00, preaching; 12:15, class meeting; 6:45, C. E. Society meeting; 8, preaching.

Roman Catholic.

St. Mary's—Rev. Bernard M. Began, rector—Masses, 6:30, 7:30, 8:30, 9:30, 11 a. m.; vespers at 3:30.

St. Joseph's—Rev. Father Peter J. Hart, rector—Masses at 8:30 and 10:30 a. m.; Sunday-school at 3; benediction of the Blessed Sacrament at 3:30.

Congregational.

Congregational Church—Rev. C. L. Goodrich, pastor—Preaching at 10:30, followed by a five-minute sermon to children; Sunday-school at 11:50; Young People's service at 7:30.

Swedish Pilgrim Church—Rev. Gottfrid Sjoblom, pastor—10:30, Sunday-school; 4:30, Young People's meeting; 8 p. m., preaching.

Friends.

Meeting-house, Watchung avenue and Third street—Meeting First-day at 11:00.

Lutheran.

St. Peter's—Rev. G. Daeuble, pastor—Grove street and Mercer avenue—9:30, Sunday-school, German and English; 10:30, preaching in English first Sunday in month.

Swedish—East Seventh street—Stated supply, Rev. Karl Anderson—Service at 8 o'clock.

First Church of Christ, Scientist.

—Babcock Building, 240 West Front street—Services, Sunday-school 9:45 service at 11 a. m.; Wednesday, 8 p. m.; reading-room open daily from 2 to 5 p. m., except Sundays and legal holidays. Lesson sermon, subject Mind, golden text, Isaiah, 2:5, "O house of Jacob, come ye, and let us walk in the light of the Lord."

Unitarian.

All Souls', Park avenue—Rev. John Baltzly, minister—Morning service at 10:30; Sunday-school at 12 noon.

Not Classified.

Salvation Army—Public services at 10:30 and 8 p. m.; 2:30, Sunday school; 6:30, Young People's Legion.

Plainfield Rescue Mission—John LeMatty, superintendent—In W. C. T. U. rooms—8, gospel service, Sundays and every week night except Wednesdays. Sidney T. Perrin will be the speaker tomorrow night.

Italian Mission, 409 East Third street, Aurelio R. Mangions, pastor—Morning service, 10:30; Sunday-school, English and Italian, 2:30; evening service, 8 o'clock.

Evona Chapel—3 p. m., Sunday-school; 7 p. m., C. E. Society meeting; 8 p. m., Gospel address.

W. C. T. U.—Madison avenue—4 p. m., Gospel temperance service, Mrs. T. C. Bodine will be in charge.

Associated Bible Students—Bible class meets Sunday morning at 10:30 for Berean Bible study, at 436 West Fifth street; Wednesday evening 8:00, prayer and testimony, 403 New street; Friday evening, 8:00, study; 436 West Fifth street; all interested in Scripture studies are invited.

Gospel Hall, 110 Libert street, near Front street—Sunday-school at 9:30 a. m.; Gospel preaching every Sunday evening at 7:45; prayer and Bible study Wednesday at 8:00 p. m. All are cordially welcomed. Sunday at 10:45 a. m., meeting for believers for the breaking of bread.

IF GEORGE WASHINGTON WERE LIVING TODAY

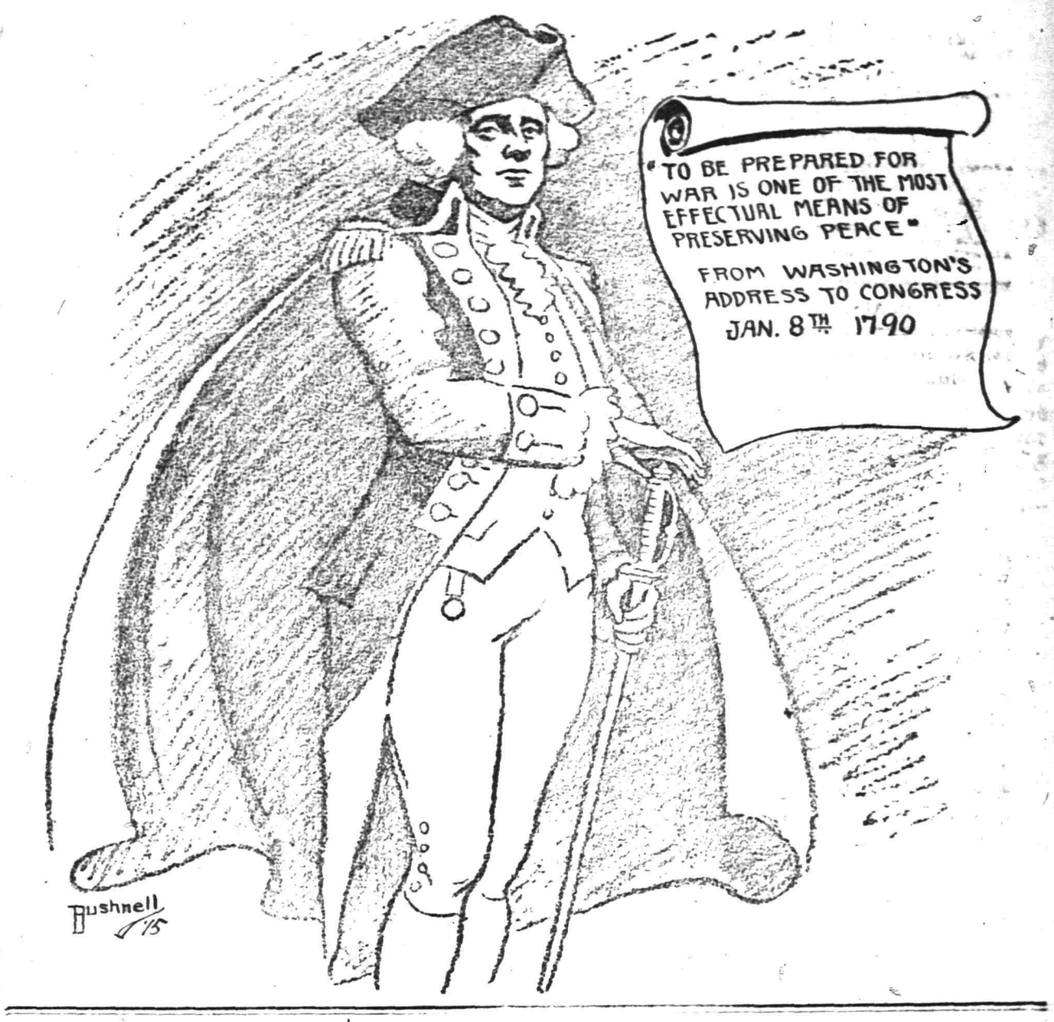

CHRISITAN FIELD.

Members of the local Masonic fraternity have presented the Plainfield Italian Mission with an organ for use in the Sunday-school and other services.

Rev. W. B. Matteson, secretary of the Baptist Ministers' Home Society, will speak at the First Baptist church tomorrow morning.

The subject of Rev. John Baltzly's sermon tomorrow, at All Souls' church, will be "A Way to Keep Lent." The service begins at 10:30 o'clock.

TO SUBSCRIBERS

Subscribers to the Daily Press who are served by the route boys will confer a favor by promptly reporting to the Press office, either in person, by telephone or by mail, any negligence on the part of the route boys. Phone 1300.

AMERICA'S MIGHTY PANAMA-PACIFIC INTERNATIONAL EXPOSITION AS SEEN from an AEROPLANE

ARE YOU GOING TO SEE IT? NATIONS of WORLD EXHIBITING on a STUPENDOUS SCALE

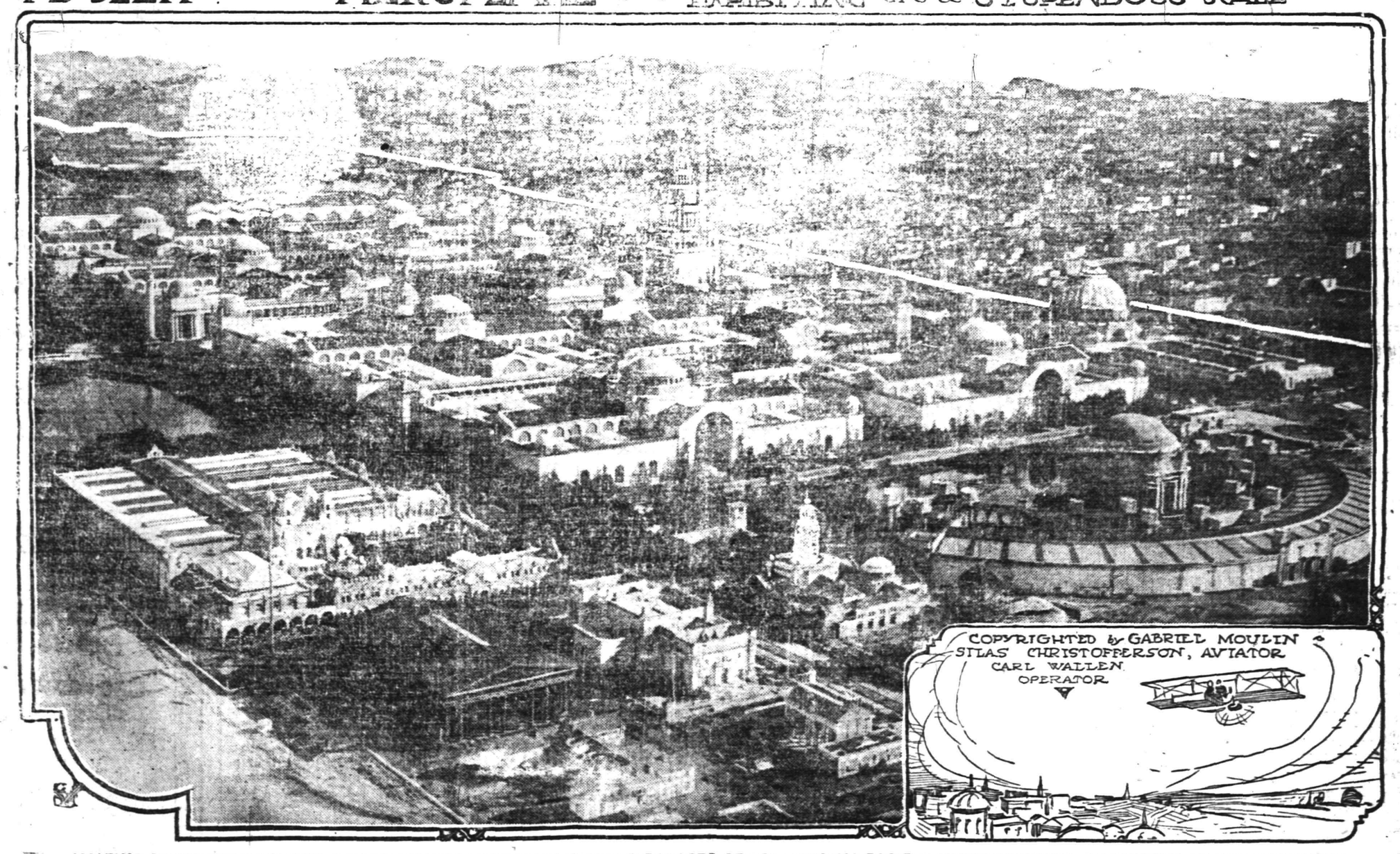

AMAZING PANORAMA SHOWING A PART OF THE VAST MAIN EXHIBIT PALACES OF THE PANAMA-PACIFIC INTERNATIONAL EXPOSITION AT SAN FRANCISCO.

In the center of the photograph, which was taken at an elevation of 1500 feet, rises the colossal Tower of Jewels, 435 feet in height, or as high as the average thirty-five story city block. Directly in front of the tower is shown the superb Court of the Universe, one of the most notable features of the vast exposition city. On the extreme right of the photograph is seen the great circular Palace of Fine Arts, eleven hundred feet long in its extreme length, built at a cost of $600,000. Here the world's choicest treasures in art are being exhibited.

Reading from left to right in the center group the large building on the extreme left is the Palace of Machinery; next comes the Palace of Mines and Varied Industries; next the Palace of Transportation and Manufactures; next the Palaces of Agriculture and Liberal Arts; next the Palaces of Food Products and Education; on the extreme right is seen the circular Palace of Fine Arts. In the foreground on the left is the great California Building; next in the foreground is the Oregon Building whose columns comprise mighty fir logs; next is the New Jersey Building; immediately to the right of the Oregon Building is the New York Building and still further to the right the Pavilion of the Netherlands. The exposition palaces are the loftiest and most impressive ever built. Forty-one nations are participating in the exposition on an un-[illegible]

IN THE SPORTING SPOTLIGHT

NEW BRUNSWICKS LEAD BY ONE GAME

Paterson "Bills" Regain Second Place and Are After the Leaders.

The race for the top rung in the Elks' Senior Bowling League is getting keen as the schedule closes, the New Brunswick leaders being 1 game ahead of Paterson. Harry Taylor, of the latter team, is still leading with a mark of 196.12.

The records follow:

	W.	L.	Ave.	H.S.
[illegible]	33	18	927.16	1039
[illegible]	32	19	907.36	1035
Elizabeth	30	18	921.46	1041
Jersey City	30	21	944.14	1079
Newark	25	22	916.3	1019
New York	25	26	904.10	1060
[illegible]	21	30	[illegible]	[illegible]
Hoboken	21	23	871.6	979
Plainfield	17	21	888.47	1057
Rahway	15	33	857.11	981

Individual Standings.

	G.	Ave.	H. S.
Taylor, Paterson	51	196.12	245
Gordon, J. City	51	193.27	263
[illegible], Elizabeth	48	192.38	245
Wright, J. City	51	192.24	253
Crauss, Elizabeth	48	191.16	256
Coyne, N. Bruns.	51	191.11	237
Muhlenbrouk, J. C.	51	190.44	254
Erler, Newark	48	189.37	253
Leick, Newark	42	188.29	237
Hankins, N. Bruns.	51	187.5	237
Bastedo, N. Bruns.	12	187.4	223
Starr, N. Y.	51	187	256
Murphy, J. City	45	186.10	233
McCormack, N. Bruns.	48	186.7	234
Johns, N. Y.	45	185.34	245
Anderson, Pat.	27	183.20	246
A. Walters, Ruth.	51	182.42	243
Weingarth, Newark	39	182.38	227
McCartney, Rahway	48	182.30	237
B. Westphal, N. Y.	51	181.44	235
Burton, N. Bruns.	51	181.32	238
Bock, Elizabeth	45	181.32	249
Widmayer, Ruth.	48	181.16	225
Wasserman, J. C.	42	181.14	245
Nolte, Elizabeth	48	180.38	225
Greenwald, N. Bruns.	42	180.21	213
Ernest, Paterson	44	180.17	225
Campbell, Pfld	48	180.2	255
Miller, Hoboken	48	180.2	226
Earle, Hoboken	48	179.32	245
Hausin, Paterson	51	179.13	235
Wright, Paterson	37	178.33	231
Kiely, Plainfield	45	178.3	214
Blatz, Plainfield	40	178.23	218
Williams, Newark	48	178.1	257
Nash, Plainfield	48	177.2	247
Oakes, Rutherford	51	177	234
Clark, Rutherford	48	176.38	225
Wessell, N. Y.	45	176.29	231
W. Walters, Ruth.	33	176.20	216
Gathman, Elizabeth	45	176.20	222
A. Westphal, N. Y.	51	176.16	225
Vail, Plainfield	43	176.12	234
Hintch, Newark	37	174.9	224
Weber, Newark	17	174.3	222
Koops, Rahway	48	173.35	232
Roth, Paterson	29	173.11	267
Brenda, Hoboken	17	173.5	224
Duffy, Hoboken	49	172.22	224
Eniarson, Hoboken	15	172.7	198
Depken, Ruth.	15	172.2	220
Albright, Rahway	48	169.22	231
Hamblin, Hoboken	19	167.17	212
Mittlesdorf, Ho.	29	166.12	208
Schmidt, Rahway	48	168.38	245
Langton, Rahway	48	165.11	201
Eppel, Hoboken	21	163.5	192

ANOTHER MT. ARARAT TEAM TREATED TO A SPANKING

In a very close and exciting game yesterday afternoon the Freshman class team of the Plainfield High School defeated the Freshman class team of Westfield High School, on the local High School court, by the score of 24 to 16.

The score:

WESTFIELD H. S. FRESHMEN.

	G.	F.	P.
Ewing, f	1	0	2
Stevens, f	0	0	0
Dixey, c	4	4	12
Sisserson, g	1	0	2
Davies, g	0	0	0
	6	4	16

PLAINFIELD H. S. FRESHMEN.

	G.	F.	P.
O'Donnell, f	1	7	9
Venable, f	2	0	4
Mills, c	2	0	4
Butler, g	1	0	2
Kline, g	1	0	2
	7	7	21

Score by halves:

W. H. S. Freshmen	12	4—16
P. H. S. Freshmen	12	9—21

Referee, Rosenson; timer, Wean; time of halves, 20 minutes and 15 minutes.

—Write a better "To Let" advertisement than is printed today, and see how quickly you'll find a tenant.

EAGLE BOWLING ALLEY
Open to the Public
17 EAST SECOND STREET
Under the management of George Miller.

THREE-POINT WIN FOR BOROUGHITES

N. P. H. S. Basketeers Scored Notable Verdict Last Night.

The North Plainfield High School basketball team exhibited some fine playing last night, in Saengerbund Hall, and defeated the Plainfield Five by a three-point margin, the final score being 29 to 26.

The scores:

N. P. H. S.

	G.	F.	P.
Conroy, f	5	0	10
Townley, f	2	3	7
Vanmater, c	2	0	4
Hebert, g	3	0	6
Abrams, g	0	0	0
	12	5	29

PLAINFIELD FIVE.

	G.	F.	P.
Moulton, f	0	5	5
Ricketts, f	4	0	8
Dunning, c	4	0	8
Glover, g	0	0	0
Burner, g	2	0	4
	10	5	*26

*One point awarded.

Score by halves:

N. P. H. S.	17	12—29
Plainfield Five	8	18—26

Referee, Berse; scorer, VanDeventer; timer, French; time of halves 20 minutes.

NORTH PLAINFELD GIRLS' EASY VICTORY

Borough Lassies Run Away With Summit Players.

The North Plainfield High School girls basketball team defeated the High School girls sextet of Summit yesterday, with a tally of 30 to 7.

The scores:

N. P. H. S. FIVE.

	G.	F.	P.
Miss Burtis, f	5	5	15
Miss Spencer, f	6	1	13
Miss Douglas, c	1	0	2
Miss Barkalew, f	0	0	0
Miss Keller, g	0	0	0
Miss Ricketts, s-c	0	0	0
Miss McCullough, g	0	0	0
	12	6	30

SUMMIT H. S. GIRLS.

	G.	F.	P.
Miss Burnett, f	0	3	3
Miss Caesar, f	0	4	4
Miss Wagner, c	0	0	0
Miss Simpson, s-c	0	0	0
Miss Merigi, g	0	0	0
Miss Travis, g	0	0	0
	0	7	7

Score by periods:

N. P. H. S.	19	11—30
S. H. S.	2	5—7

Referee, Chandler; umpire, Hackenbart; scorer, VanDeventer; timer, French; time of halves, 15 minutes.

FIRST CITY TITLE GAME.

Washington's Birthday afternoon at 3:30 o'clock the first game of the Plainfield High School-Y. M. C. A. basketball series for the championship of Plainfield will be played, and a record crowd is expected to witness this contest. The Y. M. C. A. aggregation is somewhat crippled, but will go into the game with the determination to hold the honors they received in winning the first honors.

Plainfield will have its regulars in action, and are out after the scalp of the champs, and a lively match is expected. The teams will lineup as follows:

P. H. S.	Y. M. C. A.
McNamee	Moulton
forward	
Rosenson	Ricketts
forward	
Chamberlain	Gavett, Dunning
center	
Peacock	Glover, Newkirk
guard	
Wheelan	Brynairski, Burner
guard	

CHAPELITES WON.

The Hope Chapel Boys Club basketball team won a hotly contested verdict from the Riverside Five, last night, on the Hope chapel court, taking the game by a final count of 31 to 25.

NEW YORK ELKS HERE.

The New York Elks' bowling team will play on the Watchung avenue alleys, Tuesday night, against Captain Nash and his team.

YALE TEAM VICTORIOUS.

In a close game on the Plainfield High School court, yesterday afternoon, Yale defeated the Army by the score of 8 to 4.

—It pays to use the advertising columns of The Press.

FAMOUS OLD CUB MACHINE A WRECK—ONLY SCHULTE REMAINS

Left to right, top: Tinker, Schulte and Evers; bottom, Chance and Brown.

Of that famous Cub club of 1906, probably the greatest baseball machine ever gathered, there is one lone player remaining—Frank Schulte. Kling, Brown, Reulbach, Chance, Steinfeldt and Slagle are out of baseball. Evers is with the Boston Braves; Tinker is one of the big guns of the Federal league; Sheckard is in the minors, and Hoffman is now playing with the Brookfeds.

MONTCLAIR SEXTET SCORES EASY WIN

Local High School Girls Trounced By a Score of 27 to 16.

Sensational foul shooting was the feature of the game yesterday afternoon between Montclair and the local High School girls, on the Ninth street court, the former defeating the Plainfield girls by a score of 27 to 16. The Montclair girls played rings around the locals in passing and teamwork, and the work of the two Baker sisters was of the highest calibre, seldom missing a shot. The home team was without the services of its guard and forward, Margaret Eaton and "Doc" Crane, but their substitutes put up an excellent game of basketball. Ruth Morris caged one basket in the first half and nine foul goals, while Montclair numbered four field goals and two fifteen-foot goals, the score at the end of the first half being 10 to 7, favoring the visitors. In the second half Plainfield numbered two goals and five fouls. The work of Helen Baker in this period was nothing short of phenomenal, the lassie tallying every foul imposed on Plainfield.

Monday afternoon the Plainfield High School team will line up against the North Plainfield High School girls in the second interscholastic game for the championship of the city.

The score:

PLAINFIELD HIGH SCHOOL.

	G.	F.	P.
Helen Peacock, f	1	0	2
Ruth Morris, f	2	10	14
Florence Ryder, c	0	0	0
Elsa Balmer, s c	0	0	0
Irma Good, g	0	0	0
Sadie Rothberg, g	0	0	0
	3	10	16

MONTCLAIR HIGH SCHOOL.

	G.	F.	P.
Helen Baker, f	5	8	18
Elsie Baker, f	4	1	9
J. Cooper, c	0	0	0
M. McNaughton, s c	0	0	0
Charlotte Boyd, g	0	0	0
Eda Fentzlaff, g	0	0	0
	9	9	27

Referees, Miss K. Smunck, Plainfield; Miss N. Packer, Montclair; fifteen minute halves.

BASKETBALL TONIGHT.

The Y. M. C. A. basketball team will play the J. and C. five, of New Brunswick, on the association court, tonight. There will be a good preliminary game, starting at 8 o'clock. Hope Chapel is booked to play the Waverly five, of Newark, tonight, and Monday afternoon will meet the Vikings, of Tottenville.

JERSEY CITY TOOK THREE.

There was some sensational bowling done last night by the members of the Jersey City team in an Elks' League match on their own alleys, in which they captured three games in a row from the Rahway Elks representatives.

ELKS' JUNIOR FIVE WON THE ODD ROLL

Park Club Pinners Dropped First Two and Annex Last With Big Score.

The Elks Junior bowling team took the odd game from the Park Club pinners, on the Watchung avenue alleys last night. The scores follow:

PARK CLUB.

Eoff	157	146	191
Strong	170	145	210
Butler	164	133	139
Craig	211	126	175
Lyman	169	166	205
	871	716	920

ELKS.

Townley	168	142	188
C. Woolston	194	160	160
Hoyt	181	181	184
Causbrook	189	182	181
Waldorf	157	158	163
	889	823	876

SPORTING EVENTS FOR A WEEK.

TODAY

Leals at P. H. S.

Y. M. C. A. vs. J. and C. of New Brunswick.

Hope vs. Waverly Five, of Newark.

MONDAY

P. H. S. vs. Y. M. C. A. at P. H. S. (afternoon).

P. H. Girls at N. P. H. S. (afternoon).

Hope vs. Vikings, of Tottenville (afternoon).

Columbus Club 12-hour Endurance Contest.

TUESDAY

New York Elks at Plainfield.

WEDNESDAY.

N. P. H. S. at Somerville.

P. H. S. at Roselle.

Columbia Grammar School at Leals.

THURSDAY

Park Club vs. Elks, at Elks' Club.

Newark Elks at Paterson.

Hoboken Elks at Jersey City.

Elizabeth Elks at New Brunswick.

FRIDAY.

Masonic League—Lafayette at Anchor.

N. P. H. S. Girls at Perth Amboy.

P. H. S. vs. Faculty.

SATURDAY

N. P. H. S. vs. Leal.

Yonkers at P. H. S.

Bloomfield (girls) at P. H. S.

Y. M. C. A. at Trenton.

—DETERMINED classified advertisers always win; and, sometimes, even the timid ones—once people win, too.

COMEBACK LIST BIG FOR 1915

Baseball Fans Will See Many Old Faces This Year.

GIANTS WILL HAVE SEVERAL.

New York Nationals Will Try Out a Number This Spring—Coveleskie to Be Given Another Trial—Brief May Hold Down First For White Sox.

"Comebacks" to the big leagues for the 1915 season are fairly numerous, both major organizations being willing to give another trial to players who were found wanting upon their former visit to the big show and were sent back to the minors for seasoning.

Sometimes there is a pitcher who has all kinds of stuff, but lacks control, and the big league manager who has been giving him a trial figures he can get it better in the A. A. or the International than he can warming the bench in the A. L. or N. L.

Then there is the old timer who is sent back because Mr. Big League Manager thinks he has a youngster who is superior to the veteran. The youngster blows up and the veteran is recalled.

Such are the reasons why the two major leagues have bought and drafted a bunch of players who were up once before. The Cleveland club, for instance, is going to try George Kahler, Lefty James, Josh Billings and Jack Knight again, as well as take a look at Rex De Voght, who was once with the Boston Braves.

Detroit, pleased with its success in giving Coveleskie another chance, is taking two of its Providence farm hands and a few Southern leaguers who have been up before.

Bondeau, who was a catcher when with Detroit, is to receive a trial as an outfielder with Washington. One of the stars of the American association, he is likely to make good in the American league. Killifer also goes from the A. A. to fast company. He used to be a second sacker with the Tigers. Now he is an outfielder. The Cincinnati Reds own him, having given up a bunch of players for his services.

The New York Giants have gone after a bunch of former big leaguers. Among them are Catcher Jack Adams of New Orleans, formerly of the Naps; Pitcher Gipe of Seattle, formerly of the Athletics, Pitcher Stroud of Sacramento, formerly of the Tigers; Pitcher Cook of Columbus, formerly of the Naps. When [illegible] he pitched under the name of Winchell, the Sioux City club having bought him from San Antonio. Brooklyn's "comeback" is Pitcher Toney of Louisville, who was with the Cubs for parts of three seasons.

The Chicago White Sox will give another trial to First Baseman Bunny Brief, who was sent by St. Louis to Kansas City in exchange for Outfielder Clarence Walker. Boston recalled Pitcher Ruth from Providence, while St. Louis has yanked in Pitcher Miller from Burlington, Ia.

—PRESS WANT ADS PAY.

WE LOOK OUT

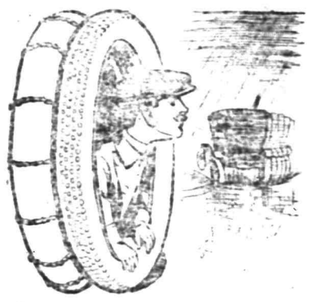

for your interest when you come here for new tires or other auto supplies. Don't try to sell you something that will make you sore on us. But we do try to supply you with things that will make you a friend as well as a customer, that will command your appreciation and earn your recommendation

H. P. VOSSELLER
331 Park Ave.

PLAINFIELD-NORTH PLAINFIELD CONTEST POSTPONED; NEW OFFICIAL TO BE NAMED

Owing to dissatisfaction prevailing following the recent North Plainfield-Plainfield basketball encounters regarding the officiating in charge, the two teams have come to a mutual agreement to engage an outside referee for future contests in the anticipation of doing away with further trouble. It was announced this morning that the game scheduled for Monday afternoon has been indefinitely postponed at the request of North Plainfield, two players on the latter aggregation being "under the weather."

Information from the Amateur Athletic Union officials has led the managers of the two teams to select Edward Thorp, of New York city, as the official for the big contest.

Are You Speed Mad? Then Take a Trip on an Ice Yacht

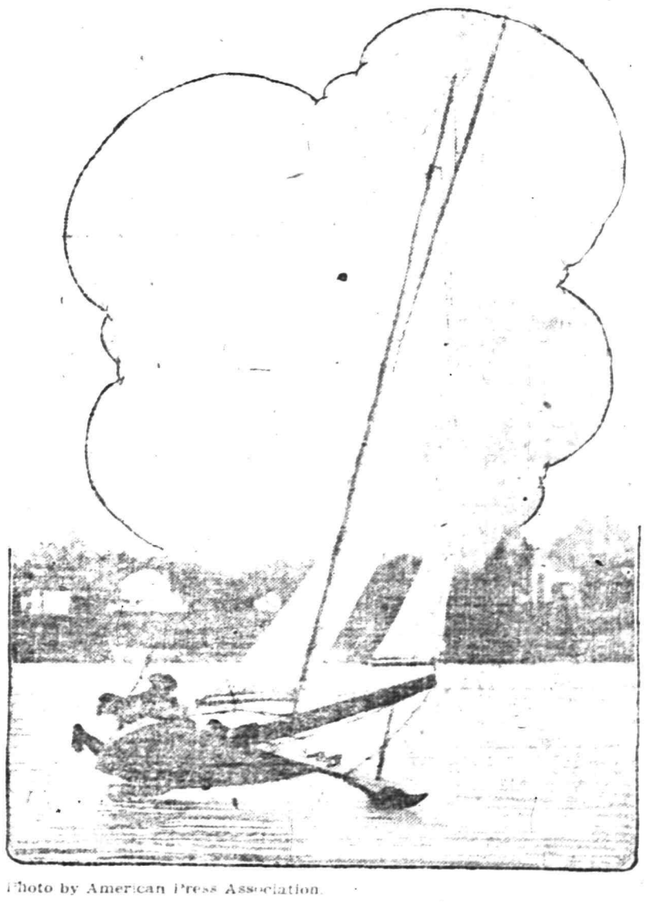

Photo by American Press Association.

THE yachtsmen have been having their inning. The recent cold weather in the sections where the skeleton craft holds sway has given the devotees of the fascinating winter sport ample opportunity to enjoy their favorite pastime. At Red Bank, N. J., on the Shrewsbury river, many new ice yachts have been trial out, and many space annihilators have been produced. According to one skipper, one of the new ice yachts peeled off a mile easily in thirty-five seconds. Photo shows one of the skeleton yachts making a sharp turn on the Shrewsbury river near Red Bank.

Wines, Liquors, Whiskeys
Domestic and Imported

FINE GRADE OF BURGUNDIES, CLARETS, SAUTERNES, PORT, SHERRY, CHAMPAGNE, AND ALL CORDIALS

Remarkable Selection of Bottled Goods
Rare Vintages of Exquisite Flavor

Ballantine's Bottled Ales and Beers

Tel. Plainfield 190 Prompt Delivery

EASTERN BOTTLING CO.
SECOND ST. AND CENTRAL AVE. PLAINFIELD, N. J.

NEWS OF INTEREST IN THE PLAINFIELD BUILDING WORLD

COMING FACTORY NEEDS TROLLEY

Location of Big Plant at Samptown Revives Piscataway Transit Agitation.

BIG BUILDING BOOM DUE

Many Dwellings Will Have to Be Erected—Several Tracts to Be Developed—Will Also Help Clinton Avenue Section.

With the announcement that the Harris-Silver-Baker Company, at present of Brooklyn, manufacturers of structural iron and steel, has purchased the Blackford farm on the South Plainfield road, Samptown, has revived the talk of connecting that section of Piscataway township to this city by trolley. The local Board of Trade made an effort a little less than two years ago to have the Public Service Railway Company extend the Fourth street line to New Market, but the officials of the company were of the opinion that such a move at that time would not be wise owing to the proximity of the section to the Main Line at Dunellen and the small population of the section to be catered to by the proposed extension.

The coming of a manufacturing plant to Samptown, which would, eventually, employ between 400 and 500 men, however, changes the complexion of the situation, and villagers are now of the opinion that the Public Utilities Commission might be persuaded to see the needs of the community from their point of view. In view of the fact that it is expected that work on the new plant will be started as soon as weather will permit, it is highly probable that the citizens of New Market will come together in the immediate future to discuss ways and means of taking the problem up with the transit company as well as the State Commission.

Two routes are being considered at the present time as advisable. The one of extending the Fourth street line along that thoroughfare to Clinton avenue, and from the junction of the two streets into New Market by way of Samptown; while the other calls for the extension of the Arlington avenue line, putting the trolley system through Oak Tree and South Plainfield, and thence to New Market. It may be noticed that a loop might be made taking in both of the suggested routes, thus catering to the greatest possible number of people in the territory adjacent to Plainfield.

The trolley problem, however, is but one of the questions now confronting the residents of the New Market section of the township, as the question of housing a large number of employes of the new company, together with their families, must be taken into consideration. A large number of dwellings of a moderate price will undoubtedly have to be constructed to make the necessary provision to satisfy this new condition.

The extreme West End of this city especially in the vicinity of Clinton avenue and West Seventh street, will receive a boom as a result of the new factory. The Blackford farm is about fifteen minutes' walk from several tracts which are in process of development. One of these is the property on West Seventh street, between Clinton and Brunswick avenues, which John Dahl purchased from R. H. Hood. It has a total area of twelve acres, and, after having been plotted up, is to be put on the market in the spring. Mr. Dahl plans to erect several houses himself, and it is quite possible that men who will work for the Harris-Silver-Company will be quick to see the advantages of locating within the tract.

SHERIFF SALES

Five sales of property at public vendue were conducted by Sheriff Otto at his office in the courthouse, Wednesday. One of the transactions involved Elizabeth property and it brought the largest amount, $3,000. Phoebe E. Benedict was the buyer, and the property is in South Broad street near Grove street, at the county seat. It was sold in the action brought by D. Hobart Sayre against Irene VanSickle.

The next largest sale was of some Plainfield property. It was bought by Cornelia J. Rockfellow for $1,000 in her suit against Jeanette D. Wiegand. It is located in North avenue.

Wallace A. Blakeslee, as complainant against Charles D. Powell, bought in for $1,000 property in Central avenue, Westfield.

—Be a "popular author" for a day by writing a "Help Wanted" advertisement.

BUILDING PERMIT ISSUED FOR "SMITHY"

Only One Permit Granted During Course of Past Week.

One permit, calling for the erection of a blacksmith shop in the Fourth ward, stands out as the only substantial development of the past week in local building circles. A large number of plans, for which bids are being asked, are in the hands of contractors, and it is expected that the first week in March will witness the official opening of the big boom season of 1915.

Among the plans out at the present time include a large apartment house on East Seventh street, a storage warehouse on East Third street, and several dwellings for different sections of the city, some of which will be double housues and two-family structures of various types. Several permits are being held in abeyance at the present time by Inspector T. O. Doane, but will probably be issued during the first part of next week.

The permit, as issued, calls for the erection of a frame structure at 430 West Second street on the rear of the lot, of which John J. Kliner,, Jr., is owner. The building, measuring 38 by 20 feet will be used as a blacksmith shop, and is to cost in the vicinity of $600. Mr. Kliner, who recently purchased this property from Gustave Hoffman, will care for the construction work on the building.

EXPLAINS WAR TAX RULES ON REALTY

Internal Revenue Bureau Gives Out Statement Showing Various Schedules.

The Commissioner of Internal Revenue has issued a statement explaining the Federal War Tax Act in detail and giving fees and regulations on transfers, options, quit claims, etc. The statement in part follows:

"The act provides that a deed, instrument, or writing, whereby lands tenements or other realty sold, shall be granted, assigned, transferred or otherwise conveyed, when consideration or value of the interest or property conveyed, exclusive of value of any lien or incumbrance exceeds $100 and does not exceed $500, taxes to 50 cents and for each additional $500 or fractional part thereof in excess of $500, 50 cents.

"For instance, where a property is sold for $2,000, $1,000 of which is received in cash and promissory note for balance, tax on deed should be computed on basis of cash received and primissory note taxable on such instrument, that is, $1 on deed and 20 cents on note.

"On deed which states that transfer is made for nominal consideration, tax must be computed upon actual value of interest or property conveyed, amount of lien or incumbrance being deducted, and person who executes deed is required to affix stamps thereto and becomes liable to penalty if stamps in sufficient amount, based upon actual value or consideration given are not affixed.

"Deed executed, dated and delivered prior to December, 1914, not taxed.

"Deed dated prior to December 1, 1914, but acknowledged before notary public and delivered subsequently is taxable.

"Section 13 provides that it shall be unlawful to record or register any instrument, paper or document required by law to be stamped unless stamp or stamps of the proper amount shall have been affixed and cancelled as prescribed by law.

"Deed presented to recording officer and appears insufficient internal revenue stamps are attached thereto and he is not satisfied with explanation furnished by party offering it to be recorded, he should notify collector of revenue. It is not expected that recording officer will institute investigation to see whether there has been any violation of law; nor is it thought that he should exact an affidavit showing true consideration.

"Contract for sale of realty which provides for issuance of deed at future date upon fulfilment of certain conditions not taxed, if executed by owner of land. If executed by broker taxed 10 cents.

"Partition deed, operative in defining boundary lines or showing by location every tenant-in-common's interest not taxed.

"Quit claim deed for nominal consideration to correct flaw in title, not taxed. No tax on option to buy realty.

"Oil leases, leases of mining property, long term mining leases, etc., which in themselves, convey no title to, or interest in realty, exempt.

"Deeds in escrow not taxable until final is made. If delivery is made subsequent to December 1, 1914, taxed as conveyances.

"Deeds of release and deeds of trust exempt.

"Deeds issued by Masters in Chancery, sheriffs, etc., to cover transfer of property sold under foreclosure or execution, taxed cost of which may be added to the court costs.

"Deeds to burial sites which do not convey title to the land, but only right the sepulture, to erect monuments, etc., exempt.

"Deed issued to cover gifts of property wherein consideration named is 'naural love and affection and $1,' 'desire to promote public welfare and $1,' or '$1 and other valuable considerations,' not taxed.

"Exchange deeds transferring title taxable. Tax on two properties in each case to be computed on basis of actual value of interest or property conveyed, amount of lien or incumbrance being deducted.

"Deed executed by debtor covering assignment of property to trustee to be held for benefit of creditors not taxable. When trustee sells or conveys property to any person, deeds executed by him taxable."

A DISTINCTIVE BUNGALOW

DESIGNED BY CHARLES S. SEDGWICK, ARCHITECT.

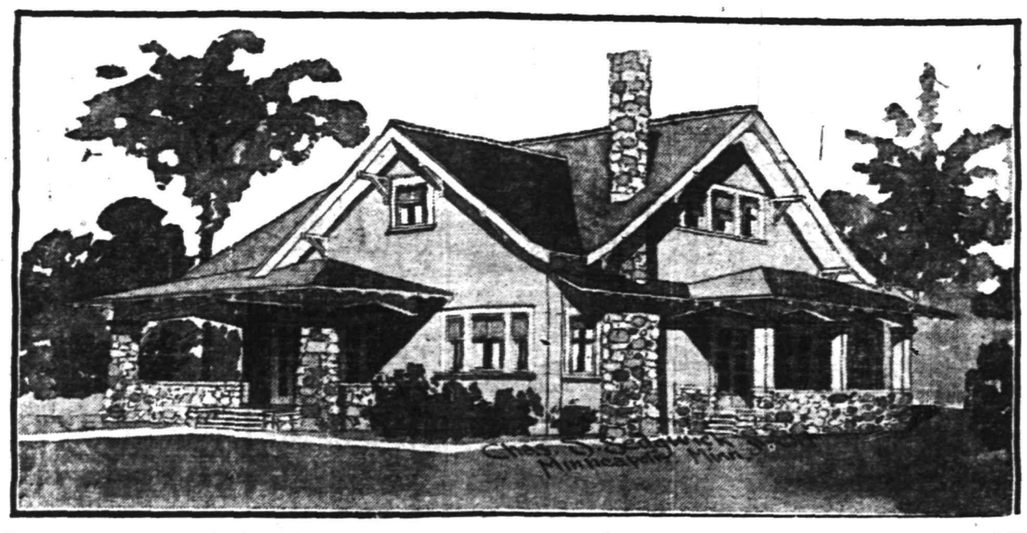

This design is one of bungalow style, very artistic in its treatment, using bowlder stone for piazza piers, chimney, etc., and the exterior walls finished in cement stucco. The size is 38 ft. in width by 38 ft. in depth, exclusive of the porches. There are two good rooms on the second floor and ample storage space, a full basement under the house. It is estimated to build the bungalow for $4,000 to $4,800, exclusive of heating and plumbing.

The main floor has a central vestibule entrance that opens into the living-room on the right and back into a central hall. The living-room on the front has a fireplace with chimney projected and treated with bowlder stone on the exterior and opens with columned arch into the dining-room; this dining-room has French windows opening onto a side porch and connects through to the rear with the kitchen.

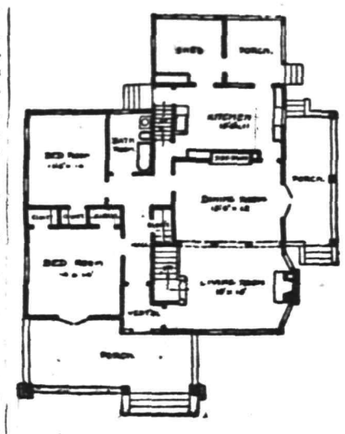

The rooms are ample in size and conveniently arranged. On the left of the hall are two large bedrooms and in the rear is a roomy bathroom. There are ample closets provided, a coat closet in the hall and a linen closet. The main stairway extends up from the living-room with platform and is a pleasing feature. In addition there is a rear stairway from the kitchen leading to second story and basement stairs underneath. This floor is finished in Washington fir, stained mission brown with oak floor. The estimate given does not include finishing of the second story rooms. The roof is shingled and stained and all cornices, castings, etc., stained red and all outside trimmings painted white.

Sedgwick's Book of House Plans.

Upon receipt of one dollar ($1.00) the Daily Press will mail to those ordering, a copy of "Sedgwick's Best House Plans, a book containing 100 selected designs of bungalows, cottages and residences costing from $1,500 to $6,000.

STORAGE CONCERN IS SOON TO BUILD

Recently Incorporated Local Company Has Plans For Four-story Structure.

EAST THIRD ST. SITE

Building Will Be 100x80 In Dimensions and Reinforced Concrete—Stores On First Flloor—Fireproof Throughout.

The recently incorporated Plainfield Storage Company, which filed papers in the office of the county clerk last week, with a capitalization of $50,000, has plans underway for a combined storage and business building on East Third street, directly opposite Church street. At the present time the architectural drawings are in a preparatory state, but it is practically certain the structure will be four stories in heighth and of the reinforced concrete type. In addition to being strictly fire-proof new ideas for the safe-keping of all kinds of goods will be embodied in the finishing touches.

The site of the proposed building is on the south side of East Third street, between the Union Grain Company's warehouse and the Jersey Central siding track. It was owned for many years by the McGinley family. Peter Koehler, who is a member of the storage company, was the one to take title. The plot has a total frontage of 100 feet and runs back to the railroad for a depth of 80 feet.

The new structure is to cover the entire area, a total of 8,000 square feet. The company plans to break ground about the middle of April or the first of May.

While the interior arrangement may undergo a few alterations before the contract is awarded, it is definite now that the first floor will be taken up by a large main entrance and four stores, suitable for wholesale trade. The railroad siding now serving the grain and beef companies nearby will also accommodate the storage house. This will make it the only building of the kind between Newark or Jersey City and Easton which has direct shipping facilities. Modern freight elevators will permit goods to be placed on or taken from any floor with quickness and dispatch. There is a possibility that cold storage equipment may be an innovation later on if the demand becomes great enought. Altogether, the company will have a storage structure second to none in New Jersey and East Third street will take on a new air of importance when business begins.

The incorporators of the Plainfield Storage Company, according to the legal papers, are as follows: Clifford D. Manning, James C. Manning, Walter F. Manning, Harold E. White, Peter Kohler, Frank J. Hubbard and W. R. Codington.

REALTY TRANSFERS

The following realty transfers from this end of the county have recently been filed at the office of the county register at Elizabeth.

Louis H. Hosmer to J. Ford Johnson, Jr., northwesterly side of Cushing road, corner Herman Crook, Plainfield, $1.

Same to same, southwesterly side Terrill road, corner Cushing road, Plainfield, $1.

William Johnson to Henry Shaar, Stony Hill road, corner Joseph Stadele, New Providence, $3,975.

Abram Kunzman et ux to Jacob Abrams, West Third street, 254 feet easterly of Plainfield avenue, Plainfield, $1.

Jacob Bedell et ux to Maud Guest Camp, northwesterly side of West Eighth street, 100 feet of Monroe avenue, Plainfield, $1.

William H. Weldon et ux to William H. Weldon, Jr., northwesterly side St. Mark's avenue, corner lot 11, map of Westfield Real Estate Co., Westfield, $100.

Home and Gardens Co. to Stephen Barton, lots 2-6, block 2, map of Manor Park, Westfield, $1.

H. L. Lockwood Co. to Stephen Barton, lot 1, block 2, same map, Westfield, $1.

REMODELING HOUSE.

Miss Florence Butler, of 520 Stelle avenue, is having her dwelling at that address completely overhauled and remodeled at a cost of $3,500. The contractors are as follows: Carpenter, George D. Wilson; painter, Johnson Brothers; mason, Joseph Brandt; plumber, Percy McVoy.

JUST NOTES

The contracts for the work on the proposed Harrison avenue School, in the borough, are scheduled to be awarded Tuesday evening of next week by the North Plainfield Board of Education.

By the number of plans now in the hands of contractors for estimates there is every reason to believe that the month of March ought to be a record-breaker for building permits, both in number and costs.

New Market now threatens South Plainfield for honors in Piscataway township race for real estate glory. The present year in New Market is scheduled to rival last year's record as set at South Plainfield, when a large number of dwellings were erected.

It is learned from good authority that a party has plans cut for the erection of twelve houses in the vicinity of Clinton avenue and West Fourth street. Such a move would mean much for the development of the West End of the city. Several other dwellings are also under consideration at this time for the West End, including several two-family houses.

If South Plainfield and New Market can secure factories, why not this city? Cannot the Chamber of Commerce or the Board of Trade help along the movement for the development of the industrial side of our civic life.

Tax Collector William R. Townsend recently publicly made a few utterances concerning a City Hall. Wonder if this is to feature the present building season, or are we to wait some other time in the distant future?

DWELLING COMPLETED.

Contractor William D. Bird has practically completed a fine house on Sheridan avenue for William H. Abbott. It represents an expenditure of about $10,000 and represents the type of houses that are to go up on what is best known as the Leonard tract. The mason work for the building was done by John Caulfield.

TO ERECT GARAGE.

Allan M. Johnson, of 222 Stelle avenue, is having a frame garage erected in the rear of his residence at that address, at a cost of $3,500. George D. Wilson is the contractor.

—It pays to use the advertising columns of The Press.

—Your "for sale" ad will be found and considered—probably investigated—by some of your "logical buyers."

BUILDING PRICES ARE IMPROVING

Steadier Market Is Reported Throughout Metropolitan District.

LOW GRADES ARE WEAK

Spot Buying Is Closer to List Than It Has Been Since July 1 In All Lines Except Lime, Cement and Metal Ceiling.

New York, Feb. 20.—Building materials are finding a steadier market throughout the metropolitan district. Prices, while strengthening are still being shaded, on sizeable contracts and time orders. Spot buying is closer to list than it has been since July 1 in all lines except lime, cement and metal ceiling. In those departments competition is forcing quotations to low levels, but mostly on cash or ten-day basis. Plate glass is without change 90 and 30 per cent. being the prevailing discount.

Prices on this commodity, however, vary according to quality required. It is primarily a buyers market. There are some low grades that are weak at list, but for the most part quotations are firm. Lumber is without change in prices as far as the general wholesale market is concerned, but the presence of a large quantity of spring orders is strengthening some lines, like spruce, pine, and practically all the hardwoods, and supplementals are taking a higher rate, especially if they run into the late summer. Queens lumber companies are reporting an increasing demand. Newark lumber dealers are riding a normal quantity of lumber for this time of the year. Richmond is taking a liberal quantity of cement for highways and municipal construction.

New Jersey steel fabricators report an improvement in current orders. Current business on hand is barely 25 per cent. of capacity. The American Sheet and Tin Plate Company has advanced prices of galvanized pipe ranging from 1 to 6 inches, $5 a ton, making No. 28 $3.25 f. o. b. mill, Pittsburgh. Several of the independent pipe manufacturers have also advanced prices of galvanized pipe from $3 to $5 a ton to cover the additional cost of spelter used in galvanizing. Copper for flashing is duller and weaker. This is due largely to the break in exchange which has unsettled the plans of some of the copper producers who have been selling metal in Europe without specifying the basis of exchange. It reached this week an equivalent of 12¼ and 12⅜ f. o. b. New York.

Small pig iron sales developed in this district this week. A New Jersey foundry was in the market for 400 tons. This was about the only conspicuous feature of the week, barely enough to indicate the state of the market. The New York Municipal railways will take bids on February 25 for third tracking of the Broadway elevated line in Brooklyn calling for about 7,000 tons of structural steel.

The linseed oil market is being watched closely by paint and varnish interests owing to the tightening of the market at Duluth. At present it is being quoted here at 55 and 56 cents a gallon in quantities. The general quotation in moderate lots here is 60 and 61 cents. Roofing and building slate interests decided not to advance prices at this time, preferring to maintain present levels and encourage new building operations.

The entire market seems to be awaiting the movement of steel. In the largest offices this week there was nothing expected in the way of an immediate advance, although the February tonnage is showing a better movement than either December or January. It is generally believed that as soon as this commodity advances other lines will follow suit. No change is expected until the mill capacity reaches at least 65 per cent. which is ten points higher than the United States Steel Corporation is now operating. Common brick is without change and Portland cement is quoted at $1.32 per barrel, dock, New York, for the best grades on general business. This is equivalent to seventy cents, mill, which is actual cost, with new 5 per cent. freight rate in effect. Spot business shades this level, however, but there is little of this kind of business moving, not anywhere near enough to make a market.

Builders may expect prices to continue low for some time to come. An official of the Building Material Exchange this week said he did not expect a change to occur in any important commodity for at least thirty days.

—It pays to use the advertising columns of The Press.

LOCAL MEN TO BUILD HOUSES AT SHORE

New Development at Monmouth Beach Will Give Employment to Plainfielders.

Local interests are identified with a big realty development which is under way at Monmouth Beach, and which promises to be one of the greatest along that section of the New Jersey shore in many years. Not only are Plainfielders among the purchasers of land and buildings, but a number of local men are to go to the new resort next week to start construction work on bungalows to be built before the beginning of the summer season.

The property, which is known as Shorelands, is being developed on what is formerly the Monmouth Beach golf grounds, and is but five minutes' walk from the station. Streets have been laid out, and at least fifteen Plainfield mechanics will go there next week under the direction of Charles C. Bicknell, to begin work on three bungalows which are to cost $6,000 each. It is eventually planned to construct forty houses or more on the tract as they are sold. Of the three which are to be commenced next week, two have already been disposed of.

The property is being developed by a company of which J. W. Doolittle, who developed El Mora, is the president. Charles A. Dall, of Prospect avenue, will be directly in charge of the construction work, and J. T. S. Hunn, of Prospect avenue, is the general sales manager.

MANY RENTALS REPORTED BY MANNING AND CURTIS

The real estate office of Manning & Curtis report a very encouraging opening of the spring renting season, and the following is a list of some of their rentals for February: Fine modern dwelling, 28 Washington avenue, opposite Park Club, to C. B. Van Leer, of Brooklyn; large residence on Park avenue, belonging to Benjamin F. Duke, to C. E. Wiggins; residence at 85 Westervelt avenue, to George F. Kuehn; bungalow belonging to the J. D. Loizeaux Lumber Co., to H. W. Boice, residence, 49 Somerset street, to Mrs. E. Johnson; 215 Leland avenue, to Charles F. Neagle; 1204 Martine avenue, to F. B. Martin; 1273 George street, to F. Flack. Also several small houses and a number of apartments. They report that conditions seem to be somewhat improved, and are looking forward to a very prosperous year.

Not a home in this city but has its quota of discarded furniture, rugs, stoves perhaps, a wheelbarrow maybe.

A few cents for a Press want ad and some one who needs the very article that lies rotting in your garret will call and pay you for it.

You are better off—new owner is pleased—and the article itself is contributing to the reduction of the high cost of living.

EASY TO DARKEN YOUR GRAY HAIR

You Can Bring Back Color and Lustre With Sage Tea and Sulphur.

When you darken your hair with Sage Tea and Sulphur, no one can tell, because it's done so naturally, so evenly. Preparing this mixture, though, at home is mussy and troublesome. For 50 cents you can buy at any drug store the ready-to-use tonic called "Wyeth's Sage and Sulphur Hair Remedy." You just dampen a sponge or soft brush with it and draw this through your hair, taking one small strand at a time. By morning all gray hair disappears and, after another application or two, your hair becomes beautifully darkened, glossy and luxuriant. You will also discover dandruff is gone and hair has stopped falling.

Gray, faded hair, though no disgrace, is a sign of old age, and as we all desire a youthful and attractive appearance, get busy at once with Wyeth's Sage and Sulphur and look years younger.—Adv.

A. H. ENANDER

SANITARY PLUMBING, GAS FITTING, STEAM AND HOT WATER HEATING.
Contractor for Sewer Connection.
135 WATCHUNG AVE.

PEG O' MY HEART

By J. Hartley Manners

A Comedy of Youth Founded by Mr. Manners on His Great Play of the Same Title—Illustrations From Photographs of the Play

Copyright, 1913, by Dodd, Mead & Company

CHAPTER XIV.

Peg in England.

"HOW long have you been here?" again asked Ethel of Peg.

"Sure I only came in this minnit," said Peg innocently and with a little note of fear. She was not accustomed to fine looking, splendidly dressed young ladies like Ethel.

"What do you want?" demanded the young lady.

"Nothin'," said Peg reassuringly.

"Nothing?" echoed Ethel, growing angrier every moment.

"Not a thing. I was just told to wait," said Peg.

"Who told you?"

"A gentleman," replied Peg.

"What gentleman?" asked Ethel sharply and suspiciously.

"Just a gentleman." Peg, after fumbling nervously in her pocket, produced

Peg Bent Down Over Michael.

the card Mr. Hawkes had given her, which Michael immediately attempted to take possession of. Peg snatched it away from the dog and handed it to the young lady.

"He told me to wait there!"

Ethel took the card irritably and read:

"'Mrs. Chichester, Regal Villa.' And what do you want with Mrs. Chichester?" she asked Peg, at the same time looking at the shabby clothes, the hungry looking dog and the soiled parcel.

"I don't want anything with her. I was just told to wait."

"Who are you?"

Peg was now getting angry too. There was no mistaking the manner of the proud young lady. Peg chafed under it. She looked up sullenly into Ethel's face and said:

"I was not to say a wurrd, I'm telling ye. I was just to wait." Peg settled back in the chair and stroked Michael. This questioning was not at all to her liking. She wished Mr. Hawkes would come and get her out of a most embarrassing position. But until he did she was not going to disobey his instructions. He told her to say nothing, so nothing would she say.

Ethel turned abruptly to Brent and found that gentleman looking at the odd little stranger somewhat admiringly. She gave an impatient ejaculation and turned back to Peg quickly:

"You say you have only been here a minute?"

"That's all," replied Peg—"just a minnit."

"Were we talking when you came in?"

"Ye were."

Ethel could scarcely conceal her rage.

"Did you hear what we said?"

"Some of it—not much," said Peg.

"What did you hear?"

"'Please don't—it's so hot this mornin'.'" said Peg, with no attempt at imitation, just as if she were stating a simple, ordinary occurrence.

Ethel flushed scarlet. Brent smiled.

"You refuse to say why you're here or who you are?" Ethel again asked.

"It isn't me that's refusin'. All the gentleman said to me was: 'Ye go to the place that's written down on the card an' sit down there an' wait. An' that's all ye do.'"

Ethel again turned to the perplexed Brent. "Eh?"

"Extraordinary!" And Brent shook his head.

The position was unbearable. Ethel decided instantly how to relieve it. She looked freezingly down at the forlorn looking little intruder and said:

"The servants' quarters are at the back of the house."

"Are they?" asked Peg without moving and not in any way taking the statement to refer to her.

"And I may save you the trouble of waiting by telling you we are quite provided with servants. We do not need any further assistance."

Peg just looked at Ethel and then bent down over Michael. Ethel's last shot had struck home. Poor Peg was cut through to her soul. How she longed at that moment to be back home with her father in New York. Before she could say anything Ethel continued:

"If you insist on waiting, kindly do so there."

Peg took Michael up in her arms, collected once more her packages and walked to the windows. Again she heard the cold, hard tones of Ethel's voice speaking to her:

"Follow the path to your right until you come to a door. Knock and ask permission to wait there, and for your future guidance go to the back door of a house and ring. Don't walk unannounced into a private room."

Peg tried to explain.

"Ye see, ma'am, I didn't know. All the gentleman said was, 'Go there an' wait'"—

"That will do."

"I'm sorry I disturbed ye." And she glanced at the embarrassed Brent.

"That will do!" said Ethel finally.

Poor Peg nodded and wandered off through the windows sore at heart. She went down the path until she reached the door Ethel mentioned. She knocked at it. While she is waiting for admission we will return to the fortunes of the rudely disturbed lovers (?).

Ethel turned indignantly to Brent as the little figure went off down the path.

"Outrageous!" she cried.

"Poor little wretch!" Brent walked to the windows and looked after her. "She's quite pretty."

Ethel looked understandingly at him. "Is she?"

"In a shabby sort of way. Didn't you think so?"

Ethel glared coldly at him.

"I never notice the lower orders. You apparently do."

"Oh, yes—often. They're very interesting—at times." He strained to get a last glimpse of the intruder.

"Do you know, she's the strangest little apparition"—

"She's only a few yards away if you care to follow her!"

Her tone brought Brent up sharply. He turned away from the window and found Ethel, arms folded, eyes flashing, waiting for him. Something in her manner alarmed him. He had gone too far.

"Why, Ethel," he said as he came toward her, "Suppose my mother had walked in here—or Alaric—instead of that creature? Never do such a thing again."

"I was carried away," he hastened to explain.

"Kindly exercise a little more restraint. You had better go now." There was a finality of dismissal in her tone as she passed him and crossed to the great staircase. He followed her:

"May I call tomorrow?"

"No," she answered decidedly; "not tomorrow."

"The following day, then," he urged.

"Perhaps."

"Remember, I build on you."

She looked searchingly at him.

"I suppose we are worthy of each other."

Through the open windows came the sound of voices.

"Go!" she said imperatively. And she passed on up the stairs. Brent went rapidly to the door. Before either he could open it or Ethel go out of sight Alaric burst in through the windows.

"Hello, Brent!" he cried cheerfully. "Disturbin' ye?" And he caught Ethel as she was about to disappear. "Or you, Ethel?"

Ethel turned and seated herself with her little white lap dog clasped in her hands, then answered coolly:

"You've not disturbed me."

"I'm just going," said Brent.

"Well, wait a moment." And Alaric turned to the window and beckoned to some one on the path, and in from the garden came Mr. Montgomery Hawkes.

"Come in," said the energetic Alaric. "Come in, Ethel. I want you to meet Mr. Hawkes. Mr. Hawkes—my sister; Mr. Brent—Mr. Hawkes." Having satisfactorily introduced every one, he said to Ethel: "See if the mater's well enough to come down, like a dear, will ye? This gentleman has come from London to see her. D'ye mind? And come back yourself, too, like an angel. He says he has some business that concerns the whole family."

Alaric bustled Hawkes into a chair and then seized the somewhat uncomfortable Brent by an unwilling hand and shook it warmly as he asked:

"Must you go?"

"Yes," replied Brent, with a sigh of relief.

Alaric dashed to the door and opened it as though to speed the visitor on his way.

"So sorry I was out when you called," lied Alaric nimbly. "Run in any time. Always delighted to see you—delighted. Is the angel wife all well?"

Brent bowed. "Thank you."

"And the darling child?"

Brent frowned. He crossed to the door and turned in the frame and admonished Alaric:

"Please give my remembrances to your mother." Then he passed out. As he disappeared the irrepressible Alaric called after him:

"Certainly. She'll be so disappointed not to have seen you. Run in any time—any time at all." Alaric closed the door and saw his mother and Ethel coming down the stairs.

All traces of emotion had disappeared from Ethel's face and manner. She was once again in perfect command of herself. She carried a beautiful little French poodle in her arms and was feeding her with sugar.

Alaric fussily brought his mother forward.

"Mater, dear," he said, "I found this gentleman in a rose bed inquiring the way to our lodge. He's come all the way from dear old London just to see you. Mr. Hawkes, my mother."

Mrs. Chichester looked at Hawkes anxiously.

"You have come to see me?"

"On a very important and a very private family matter," replied Hawkes gravely.

"Important? Private?" asked Mrs. Chichester in surprise.

"We're the family, Mr. Hawkes," ventured Alaric helpfully.

Mrs. Chichester's forebodings came uppermost. After the news of the bank's failure nothing would surprise her now in the way of calamity. What could this grave, dignified looking man want with them? Her eyes filled.

"Is it bad news?" she faltered.

"Oh, dear, no," answered Mr. Hawkes genially.

"Well, is it good news?" queried Alaric.

"In a measure," said the lawyer.

"Then, for heaven's sake, get at it. You've got me all clammy. We could do with a little good news. Wait a minute! Is it by any chance about the bank?"

"No," replied Mr. Hawkes. He cleared his throat and said solemnly and impressively to Mrs. Chichester:

"It is about your late brother, Nathaniel Kingsnorth."

"Late!" cried Mrs. Chichester. "Is Nathaniel dead?"

"Yes, madam," said Hawkes gravely. "He died ten days ago."

Mrs. Chichester sat down and silently wept. Nathaniel to have died without her being with him to comfort him and arrange things with him! It was most unfortunate.

"Poor old Nat," Alaric said. "Eh, Ethel?"

"Never saw him," answered Ethel, her face and voice totally without emotion.

"You say he died ten days ago?" asked Mrs. Chichester.

Mr. Hawkes bowed.

"Why was I not informed? The funeral"—

"There was no funeral," replied Mr. Hawkes.

"No funeral?" said Alaric in astonishment.

"No," replied the lawyer. "In obedience to his written wishes he was cremated, and no one was present except the chief executor and myself."

(To be continued.)

DANCING FROCK FOR A LITTLE MAID.

"Fairy-like in daintiness" would be a descriptive phrase to apply to this party frock of white tulle and lace. The entire frock is white, but has a crushed girdle of blue satin, the bow at the center front held by pink roses. The tunic and over blouse of white tulle are bound with white silk in scallop outline. The under-blouse and sleeves are of shadow lace, the sleeves bound by double frills of blue satin ribbon. The underskirt is of white silk.

—Any kind of worth-while property may be sold for what it is worth. There's no "impossible season" in the selling of real estate—if you are a clever classified advertiser.

HIMMELFARB

Ladies' Tailor, Dressmaker and Furrier

309-311 NEW ST.

Tel. 903-W.

Ladies:—

Now is the time to order your early Spring Suits, made of the very best and latest Spring materials.

Exclusive designs. Perfection guaranteed. Cut prices.

2 19 1-mo

Of Interest to Women and the Home

ANTI-SUFFRAGE

Conducted by Plainfield Branch New Jersey Association Opposed to Woman Suffrage.

Are women unjustly deprived of the vote? Do they want the vote? Would they use it if they had it? These are the questions to be answered: for, if woman suffrage means anything, it means a sweeping social change, and is not to be decided by the generalities of a theory, nor from a mistaken notion of chivalry.

We hear much about the women who want to vote, but in all this discussion, while there is vague talk of democracy and municipal housekeeping, we have from these women who seek by the votes of women to improve existing conditions, no contribution to these discussions which deal with the fundamentals of government. The stability of government rests on a relentless enforcement of law, a sound fiscal policy, international relations which give room for progress at home. What contribution to tariff discussion, to fiscal policy, to banks and banking, to international relations with their various complications do we hear from suffrage platform? Pure milk and clean streets are not the whole of government; they are a most desirable part of our civic order, but if the financial resources are sapped, if the government is weakened by emotional legislation, all records of welfare and reform legislation, lacking the means to put them into operation, are not worth the paper on which they are written.

All this agitation for the ballot takes the proper attention away from the only direction from which permanent relief can come—the elevation of the standard of individual point from which permanent relief can never come—the ballot box, and is limited along the lines where the voter, the lawmaker, must be strong. In all departments where the laws are to be applied and enforced, woman's nature forbids her entrance. The casting of the ballot is the signing of a contract, which implies vast responsibility and tireless attention. It is the following of a ballot to its last conclusion that makes the body politic sound. The ambitious suffragist, if given her ballot, will have many a municipality to cleanse, many a fire to fight, many a street to police, many a prison to order, many a gambling den to raid, many a battle to win. This, and no other, can be equal suffrage—a fair field with favor to none—but it would be a brutal interpretation of woman's rights to insist that the mother of the race shall forfeit her rights and exemptions before the law and in civic life and enter into competition with men. Formerly, the only right of woman was the right to live. Gradually, our statutes have recognized woman's civil and legal rights, until today, the United States, under the statutes of many States, gives woman a distinct advantage over men before the law. Educational oportunities, the professions and the trades are open to her. She has the right and oportunity to make the most of herself. Her citizenship is as real as man's.

Everyone welcomes the opportunity of women to earn her livelihood, but the State cannot afford to drive its women into industry, if thereby the State loses woman's highest efficiency as a citizen. After two generations of more or less thoughtless exploitation of women as wage-earners, we are beginning to see that the woman goes into industry to meet all the hardships and problems of the workng man and takes with her the handicap of her sex, of her lower physical and nervous vitality.

The working woman has grave economic and industrial questions to be settled, many of which arise from the fact that one-third of their number are under voting age, but in determining the issues of woman suffrage, the form of legislation must be for the average woman of voting age. Only one-fifth of the women of voting age are gainfully employed; the remaining four-fifths are worthily employed in old-fashioned occupations. Already we see a reaction toward home and family life which shall take the place of the present agitation against the so-called sacrifice and narrowness of woman's sphere.

An electorate of men has created the best body of remedial and protective legislation for the working women in response to the need of such legisltion made manifest by economic and industrial conditions. It has yet to be shown that woman electors as a body in any one State have evolved policies unnown to any other single non-suffrage State, and distinct from the normal trend of present-day progress in which men and women play their part. Not until such showing can be made should the ballot be given women as a means of social efficiency.

If we are to believe the statistics from officials in suffrage States, the woman's vote tends to increase the number of stay-at-home voters. The San Francisco Chronicle of December, 61914, asserts that "In this State women refuse to accept the obligation which, at their reequest, has beenimposed upon them, or to discharge the resulting duties." In Boston last December less than 4,000 out of a possible 200,000 women cast their school votes for school committees. Do women want the vote or to talk about voting? In Chicago, in November, 1914, only about 20 per cent. of the women eligible to vote used the newly won and much advertised ballot for women, although they had this opportunity to vote for officials who administer "municipal housekeeping." Senator Root warns us that "no system of self-government will continue successfully unless the voters have sufficient public spirit to perform their own duty at the polls."

It is true that Western States have adopted woman suffrage—but they have been led astray before this by other "isms"—populism, free silverism, and Mormonism. The two latest to adopt woman suffrage were Nevada and Montana, the "wettest" States in the Union. Nevada has two-thirds the population of Paterson. Montana's population is approximately that of the city of Newark. Jersey City has 63,000 more than all of Arizona, and has three and one-fourth times the population of Nevada.

New Jersey itself, while it ranks as forty-fifth in area, has a population equal to the combined populations of Utah, Idaho, Wyoming, Colorado, Arizona, Oregon and Nevada.

The combined majority for woman suffrage in Nevada and Montana was less than 8,000 (7,392)—in the five State which defeated woman suffrage on the same day the combined major was 354,168. In the States where the social structure has the complexity of mature conditions, woman suffrage has been defeated; Ohio in 1914 gave a majority of 182,000 against woman suffrage—an increase of 95,000 over Ohio's vote in 1912—while Michigan in 1913 increased its former adverse majority by 92,000.

Woman suffrage is not coming, it is going!

It can't come out right, for it started wrong—on a basis of sex antagonism. Women are not a class—they are a sex—in a healthy state there can be no rivalry between men and women. This agitation for woman's participation in government tends to develop mutual defiance where there should be mutual trust, confidence and affection.

All over this country of ours there are women who, because of their unusual abilities, are exceptional women. Released by personal circumstances from the duties of the normal woman, they are doing splendid constructive work. The work is done with precision and excellence in proportion as these women keep away from political affiliations. They now have no personal political ambition to gratify; their service is rendered for the public good. An increasing number of these women on boards of public administration in undertakings which are akin to the home—work for schools, libraries, hospitals, institutions for the dependent and defective—are giving the most compelling answer to the claim of the suffragists that all women must vote in order to serve the State efficiently.

Glimpses of Married Life

BY MRS. EVA LEONARD

"It certainly does seem queer to see you in a shack like this, Josephine Crawley. I have never been able to imagine you without a background of elegance," and Mrs. Marshall gazed around the crude home constructed of rough boards covered with building paper.

"I get pretty doleful sometimes, I must say, when Geoffrey is working on a surveying job that takes him away at sun-up and keeps him till night," and Mrs. Crawley smiled somewhat dismally.

"I'll tell you what, Gertrude," said Mrs. Marshall, looking at her sister, "let's take Jo back with us to Denver for a month of civilization. There are three or four of the girls coming on to the convention. What do you say, Jo? You surely need the change; you are so thin and you are looking old," she added impressively.

"But Geoffrey!" began Jo.

"I'll arrange everything with him, my dear. He'll surely be glad of your having a chance to see so many of your old friends," interrupted the visitors.

"I know, but if it is dreadful for two of us, think what it would be for one." Mrs. Crawley gazed off across the rolling sage brush to the line of snow-covered mountains eighty miles away.

"It's easier for Geoffrey. He's away with men and his mind is occupied with the big irrigating system he is superintending. You are here alone. You will be enough better company to pay for the loneliness when we get you chirked up a little."

Of course Geoffrey said "go." His heart had smitten him often when he thought of the sacrifice his bride was making to be with him. He was so rushed with work that he could not go to the train, but he saw the three women onto the stage that would take them across the Snake river to the mushroom town on the railroad.

"Goodby, dear; have a good time," he called as the stage drove away.

Jo looked at the upstanding figure in the khaki suit until a turn in the road hid him from sight.

When they were in the waiting room at the station she said: "Girls, I know you will laugh at me, but I can't go. I have a strange presentiment of trouble. I should not enjoy one minute of the trip, leaving Geoffrey to face this solitude alone," and neither ridicule nor coaxing could change her mind. She returned home on the stage, arriving about four in the afternoon.

"I have two good hours," she thought. "I'll fix this shack up so Geoffrey won't know it. I'll unpack my trunk and take out such things as I can use and not ruin them. Why haven't I thought of those pennants before? All that college stuff would brighten up this place wonderfully. I have hated it all so cordially I haven't made the most of my material."

She covered the ugly little bare windows with white curtains and there was the blue and gold pennant, the pillows for the couch and the fur rug; all gave it a cozy camping look that was really attractive. The little table was spread with a snowy cloth and she even unpacked some silver. Very appetizing smells arose as the clock hands pointed to six. She peeped from behind the curtains occasionally, but there was no sign of Geoffrey. She wondered what the cavalcade coming up the road meant, and only when it turned up the driveway did she learn that they were carrying someone on a stretcher. Her knees almost gave way under her.

Could it be Geoffrey?

In an instant she was running down the drive. "Tell me! What is it?" she panted.

"Why, Jo! You here?" came in a weak voice from the prostrate figure.

"Tell me what has happened," she repeated breathlessly.

"There was a break in the dam and Crawley was washed down the gorge, where he was working, by the rushing water. He is pretty badly bruised up, and we thought at first one leg might be broken. We telephoned for the doctor from the eating joint. He will be out directly," said one of the chainmen.

"But, Jo, how did you happen to be here? I would not let them send you word. I thought you were off for a change that you needed." The hand he stretched out was badly cut.

"And you planned to lie here alone while I cavorted around in Denver. Oh, Geoffrey! I should never have forgiven myself for going."

By this time they were in the shack, and the men carefully lifted him among the pillows. "I'll hang these wet duds up outside," said one of the men, as they filed out. "We'll be back to see what we can do to help," he called.

"How fine to have you here! Everything is fixed up so homey. It will be a lark to lay off for a few days in a place like this," said Geoffrey.

"Can you eat some of my good supper?" she asked, as she knelt by him, examining his bruises.

"I should say. I'm not sick, just badly bruised and shaken up. Some of your good cooking will fix me up all right," and he smiled as he sighed.

Household Hints

WORTH KNOWING

The white kid tops of babies' shoes usually get shabby from constant cleaning before shoes are worn out. Buy a bottle of tan shoe polish, give the shoes two coats and everyone will think they are new shoes. The shoes will be black patent leather with tan tops instead of white.

To get rid of empty tin cans fill with small pieces of coal and burn in the stove. It will be surprising how easily they are consumed and besides make a remarkable degree of heat. Put in stove when it is full of hot coals.

When you boil ham let it cool in the water in which it is boiled, then skim top off, heat it hot and pour it into cold water. If very strong of smoke, heat the second time and let it get cold. It can be used for lard and no taste will be noticed.

COCOANUT RECIPES

Cocoanuts are not used nearly enough by the average housewife. They are now to be bought, but if out of season the following recipes can be made with desiccated cocoanut:

Cocoanut Pudding—Cream three ounces butter with four tablespoons castor oil, then add yolks of three eggs (beating all the time), three ounces flour and three ounces grated cocoanut. Flavor with a few drops of vanilla, or, if preserved ginger is liked, add two ounces cut up very small. Whisk whites of eggs to a stiff froth and fold lightly into mixture. Put into well buttered mold and steam two hours. Turn out and serve with hot jam or sweet sauce.

Cocoanut Cream — Mix three ounces cornstarch with half pint milk. Put 1¼ pints milk in sauce pan; when boiling, add cornstarch. Let all cook about five minutes, then stir in 1½ ounces butter, one ounce sugar and 1½ ounces grated cocoanut. Color with a little carmine, then pour into wet mold and turn out when cold. Sprinkle with grated cocoanut and decorate with halved glace cherries.

Cocoanut Cheesecakes—Sift one-half pound castor sugar and mix it with one-fourth pound butter, one-half pound grated cocoanut, yolks of two eggs and white of one. Stir until thoroughly mixed, then put into sauce pan and boil 20 minutes. Put into jars and when cold tie down and keep in cool place. Use same as lemon curd.

Cocoanut Cases—Cream six ounces butter with eight ounces sugar and when very light add two tablespoons rosewater. Then stir in lightly eight ounces grated cocoanut and one-half teaspoon nutmeg. Whip whites of three eggs to stiff froth and fold in lightly. Turn into small souffle cases and bake till brown. Serve cold with powdered sugar sprinkled over.

Cocoanut Tarts—Shell a small cocoanut, wash inside, dry well in front of fire and grate as finely as possible. Melt one-half pound loaf sugar in sauce pan with a little water (about two tablespoonfuls), add grated cocoanut and boil five or ten minutes. Leave to get a little cool, then stir in beaten yolks of two eggs and one ounce butter. Flavor with vanilla. Line some patty pans with pastry, fill with the cocoanut, sprinkle with sugar and bake until pastry is cooked.

SIMPLE HOME REMEDIES.

Home-Made Liniment — Equal parts of camphor and coal oil. Take a bottle to the druggist and get ten cents' worth of camphor at a time, then put in the same amount of coal oil. This amount will last quite a while. Can be used freely; good for rheumatism, stiff joints or bruises.

Ringworm—Sweet cream and gunpowder mixed is a cure for ringworm. Apply freely and several

If the man who says, "I can't afford to advertise" will look over the list of big concerns that were LITTLE concerns before they started to advertise, he will be more likely to say:

"I can't afford NOT to advertise.

The Press is Plainfield's best advertising medium because its circulation is among the people who make and spend the most money.

Plainfield Daily Press,
"The Home Newspaper"

—A day wasted in your classified advertising campaign for work is a real loss.

Animal Jingles

FOR LITTLE FOLKS

BY ALICE CREW GALL

The Discontented Collie Dog.

A Collie Dog named Rover, who lived upon a farm,
Was grumbling to himself one summer day.
Said he: "It is a shame the way my master makes me work;
I think I lead a dog's life anyway.

"I have to get us early and tend the stupid sheep;
I really wish I were the family Cat,
For she has nothing in the world to do but eat and sleep;
No wonder that she is so sleek and fat."

And as he sat and grumbled a Fairy passed that way;
Heard him complain, and touched him with her wand.
Said she: "Since it's your wish, I'll let you be a Cat today,
Though why you want, I do not understand."

And sure enough that Collie Dog was changed into a Cat,
With fur of gray and white, and whiskers neat.
He said: "I think that I will just lie down upon the mat,
And sleep until it's time for me to eat."

Before he'd finished speaking, a Collie friend of his
Came by and saw the Cat out in the sun.
He never cared for Cats, and so he said: "Ah, ha! here is
A Cat; I think I'll chase it just for fun."

Of course the Cat was frightened and started in to run,
Because that was the only thing to do;
He couldn't bark and make a fuss, the way he'd always done;
The only noise that he could make was "Mew."

"If ever I get out of this," he said, "I'll not complain;
I will be glad to go and tend the sheep."
And as he spoke he found he was a Collie Dog again.
He yawned and said, "I must have been asleep."

And as he trotted off he said: "I'll never ask, I vow,
To change my lot; for if I do I'll rue it.
I really have a very pleasant life, and anyhow
If there's any barking done I want to do it!"

Copyright 1915 by the Central Press Association.

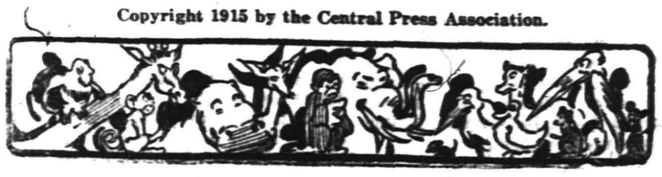

PHONE YOUR ADS

PLAINFIELD DAILY PRESS
OPPOSE PLANS FOR STREET PA
TROPHY NIGHT AT PHONE CLUB
MACADAM PREFERRED
CELEBRATION PLANNED
LEFT ALL TO A FRIEND
ATTENDANCE FIGURES
PLAINFIELD
FLYNN IS MADE POLICE CAPTAIN
THE COUNCIL CONFIRMS

1300

ONE CENT A WORD

SCOOP, THE CUB REPORTER — SCOOP IS OPEN TO JUST SO MUCH REASON — BY "HOP"

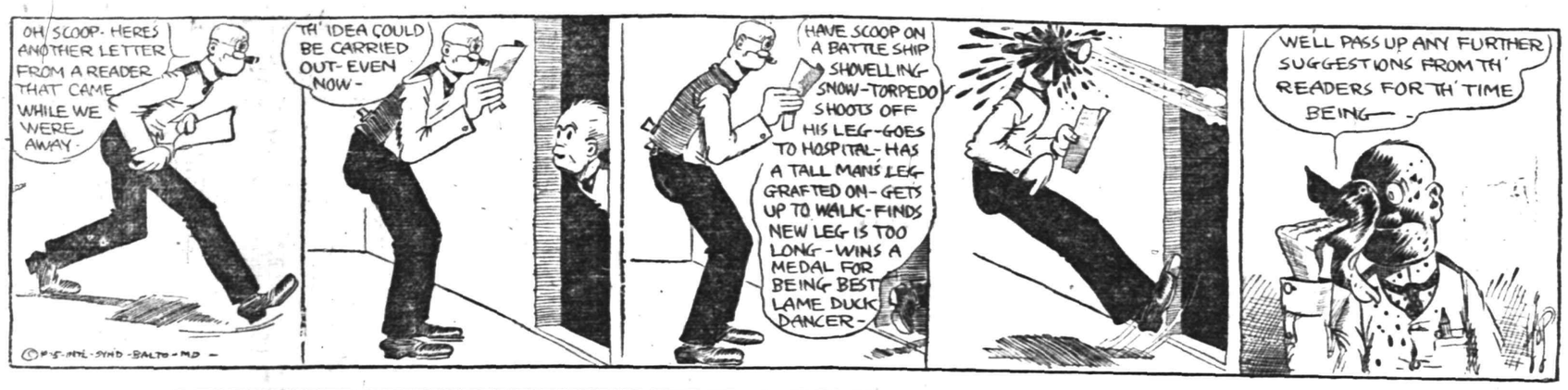

AMUSEMENTS.

PLAINFIELD Theatre

MONDAY AND TUESDAY—
"THE STRAIGHT ROAD"
By Clyde Fitch
With GLADYS HANSON
Mat. 1-3 P. M., Night 7-9.
"EXTRA"
EDWARD J. HARDING,
Plainfield's Local Singer,
Will Introduce That
Popular Song,
"The Land of My Best Girl"

WEDNESDAY—
Return Engagement
ANNETTE KELLERMAN
—In—
"NEPTUNE'S DAUGHTER"
One Day Only

THURSDAY AND FRIDAY—
CHAS. RICHMAN,
The Popular Dramatic Star, in
"THE MAN FROM HOME"

Every Tuesday—
THE MASTER KEY
Every Friday—
THE TREY 'O HEARTS
Prices—
Matinees—All Seats 10c.
Night—5c, 10c, 15c.

SATURDAY—Mat. and Night
Selwyn & Co. Present
The Laugh Festival
"TWIN BEDS"
Prices—
Mat.—25c, 50c, 75c, $1.00
Night—25c, 50c, 75c, $1.00, $1.50

PROCTOR'S THEATRE

TODAY AND MONDAY
CONTINUOUS SHOW
1 p. m., 3:30 p. m., 7 p. m. and 9 p. m.

5 SUPREME VAUDEVILLE ACTS AND AUTHENTIC WAR PICTURES

SPECIAL TUESDAY
LILLIAN RUSSELL
In the Big Feature Photo-play
"WILDFIRE"

NOTICE TO OWNERS OF POULTRY

All permits to keep poultry, pigeons, rabbits, etc., expire March 1. Applications for permits must be made at the Board of Health office, 104 East Front street, on or before that date. 2 20-24-26

CARD OF THANKS.

I wish, in this manner, to thank my many friends and neighbors, and also employes of the Public Service Corporation and Bonnie Burn Sanatorium, who so kindly offered their help and sympathy and floral tributes in my late bereavement.
MRS ADA ARMSTRONG.

FLOORS
VARNISHED AND PARQUET
Old Floors Refinished.
S. E. WARD & CO.
108 Depot Place, Manning Building,
Plainfield, N. J. 'Phone 888-R.

AUCTION SALE

ON THURSDAY, Feb. 25, at 10:30 a. m., at 661 W. FRONT ST.
Of household goods. The contents of an 8-room house consisting of living-room, dining-room and bedroom furniture and kitchen: upright piano, carpets, rugs, pictures, roll top desk, curtains, ice box, lot of nice dishes, silverware, glassware, Mason jars, pots and pans, garden hose and tools, also sashes, doors, shutters, moulding, grindstone, all suitable for carpenter, all new. All these goods are in good condition and will be sold without reserve.
WM. A. SCHORB, Auctioneer.
D. Gavin, Clerk.
Take Main Line car to the door.
2 20 3

NOTICE.

The Board of Managers of the Bonnie Burn Sanatorium will receive bids for hauling coal from Fanwood station to the Sanatorium for the year ending March 15, 1916. The amount to be hauled will be approximately 800 tons and railroad weights to govern.

Successful bidders must give a bond in the sum of $500, satisfactory to the Board of Managers to insure carrying out the contract. He must also pay all demurrage charges.

Bids will be received by the superintendent, Dr. J. E. Runnells, care Bonnie Burn Sanatorium, Scotch Plains, N. J., until Monday, March 1, 1915, at 9 a. m.

The Managers reserve the right to reject any and all billis. 2 19 7

SPECIAL NOTICE.

To members of all councils of the Jr. O. U. A. M. You are earnestly requested to meet in Jr. O. U. A. M. Hall, 116 East Front street, Sunday evening, February 21, at 7 o'clock, to attend divine service at the Park Avenue Baptist church. The pastor, Rev. B. S. Hudson, will preach a special sermon; subject, "True Patriotism." Please keep the above date and let us fill the church. 2 19 2

All Seasonable Plants and Cut Flowers
Floral Design Work a Specialty
STANLEY
Phone 928. 159 EAST FRONT ST.
Greenhouses, South Avenue.

A. M. RUNYON & SON,
UNDERTAKERS
402 Park Avenue. Telephone No. 40.
Office open day and night.
Office of Hillside Cemetery.
New York office—80 Great Jones St.
Tel. call 3345-Spring.
New York Embalmers License—1220
New York Registered Licensed Undertaker No. 515.

Estab. 1868 Tel. 2354
J. J. & C. A. HIGGINS
UNDERTAKERS.
Private Funeral Chapel
109-111 West Fourth Street
Auto Cortege for Long Distance.

Established 1872.
P. CASEY & SON,
Undertakers and Embalmers.
Office 116 Park Ave. | Telephone 2331 | Residence 417 W. 3rd St.
N. Y. Office, 10 E. 22nd St.
Tel. 2094 Gramercy

H. DEMOTT
UNDERTAKER.
56 Somerset St. 'Phone 1128-W

L. L. MANNING & SON,
STEAM GRANITE WORKS
Corner Central Ave. and West Front St.
Opp. First Baptist Church. 'Phone 338-J.

CLASSIFIED RATES.

One cent a word for first insertion, one-half a cent a word for each subsequent insertion of the same advertisement for less than one month. Fifty cents a line for one month. Double Charge for Capitals. No advertisement received for less than 10 cents. No display or black face type used in this column.

The Plainfield Daily Press cannot give information regarding advertisements for which answers are to be sent care of the Press. Persons replying to office addresses must mail or leave written answers as stated in advertisement.

T. A. MOORE
UNDERTAKER
612 E Sixth St.
Tel. 741-R

SITUATIONS WANTED—FEMALE.

WHITE and colored girls with good reference want positions. Mrs. Reid's Employment Office, 508 East Third street; 'phone 2188-R. 2 19 2

FIRST-CLASS laundress wants washing to take home; prices reasonable. Apply 830 East Second street. 2 20 2

AGENTS WANTED.

AGENTS—Splendid opportunity to make big profits; write today for special terms to sell Contraco Kerosene Incandescent Mantle Lamps; 100-candle power light; consumes 1 qt. oil in 20 hours. Connecticut Trading Co., Clinton, Conn.

WE PAY $80 monthly salary and furnish rig and expenses to introduce guaranteed poultry and stock powders. Bigler Co., X979, Springfield, Illinois.

EMPLOYMENT AGENCIES.

READ THIS—Murray's Employment Registry, 326 West Front street, near Grove, for reliable help; fees reduced and very moderate; 'phone 666. 2 13 tf

MRS. KELLER'S Employment Agency, 22 Somerset place, all nationalities. Phone 1724. 2 2 tf

AUTOMOBILES FOR SALE.

FOR SALE—Maxwell special—little car and Ford roadster; bargains. Address Ford, care Press. 2 20 3

FOR SALE—Five-passenger touring car, mechanically perfect; very easy riding; lots of speed. 17 Watchung avenue, North Plainfield. 2 20 6

WANTED TO RENT.

WANTED—To rent, for cash in advance, farm with or without privilege to buy. Delaware Jennings, Apple Grove, Louisa Co., Virginia. 2 19 9

SITUATIONS WANTED—MALE.

YOUNG man wishes a position as a chauffeur; three years' experience; good driver. Call or address 137 Liberty street. 2 20 3

MAN wishes position, all around work; $20 per month. 542 West Fourth street.

LOST AND FOUND.

LOST—Monday, near or at meeting at Monday Afternoon Club, purple and black silk knitted scarf. Finder kindly communicate with Miss Mellick, 209 East Seventh street; 'phone 1816-J. 2 19 2

ROOMS AND BOARD.

DESIRABLE rooms with board. "The Waldorf," 134 Crescent avenue. 2 19 1mo

FOR SALE.

GIRL'S raincoat for sale, cheap; size 12 years. Telephone 1661-J. 1 30 tf

FOR SALE—21 White Orpingtons, laying pullets, 2 cockerels, 1 cock bird, chicken house and wire. 866 Leland avenue. 2 18 3

FOR SALE—Cool soda fountain, very reasonable. I. Srager, 211 Spooner avenue. 2 18 3

FOR SALE—Cheap, work horse. Inquire 164 East Front street. 2 18 3

FOR SALE—Ladies' white and black long gloves, also 2 clasps in all colors; large variety in men's gloves. H. Texier, 58 Somerset street, 1½ block from Front street. 2 1 tf

FOR SALE—White Rock cock or cockerels, $3. 317 East Third street.

HELP WANTED—FEMALE.

WANTED—Girl for general housework, no washing; must be good cook. Apply 832 Webster place. 2 15 tf

WANTED—Two girls, one as cook and one as chambermaid and waitress. Call at 21 Myrtle avenue after 7:30 p. m. 2 18 3

WANTED—White girl for general housework, references. 807 Hillside avenue. 2 17 tf

POLISH girl wishes position, good cook, washer and ironer; reference 1432 West Third street. 3 19 2

WANTED—Girl for general housework, white; good cook; no laundry; references. Apply 434 West Seventh street. 2 3 tf

MISCELLANEOUS.

"BILLY" SUNDAY'S MESSAGE, out in book form. Order now. P. O. Box 646, or 'Phone 834-R. 2 12 1m

INSURANCE, ALL BRANCHES, AGENT FOR NATIONAL SURETY CO. J. T. VAIL. 9 2 tf

ARCHITECT—R. L. Robinson, the great designer of all kinds of buildings. Office 204 West Front street, Plainfield; 'phone 2333-J. 2 19 2

CLEANING and dyeing during this month at a cut-rate price. Mary A. Brown, 218 West Second street. 2 1 1mo

ORDERS taken for hand embroidery and crochet work. Whitlock, 440 West Front street; 'phone 418-M. 1 26 1mo

MONEY TO LOAN.

MONEY TO LOAN on bond and mortgage. J. T. Vail. 8 20 tf

TITLES examined for purchases of real estate and bond and mortgage loans; mortgage investments negotiated. Charles J. McNabb, lawyer, 309 Park avenue. 1 4 tf

$6,000 TO LOAN at 5 per cent. W. H. Abbott, 134 North Ave. 5 7 tf

MONEY TO LOAN on mortgage. H. R. Linbarger, 197 North avenue; 'phone 955. 9 17 tf

MONEY TO LOAN on mortgage Manning & Curtis, 106 Depot Park. 10 14 tf

MONEY TO LOAN on bond and mortgage. Mulford, opposite depot. 12 28 tf

HELP WANTED—MALE.

SALESMAN—Energetic; acquainted locally; call on mills, breweries, creameries, packers, manufacturers, vacancy March 1; permanent connection, right party. Address The Robinson Company, The Arcade, Cleveland, Ohio.

SALESMEN wanted for our artistic line of advertising fans; they sell to all classes of trade; samples free. Cussons, May & Co., Inc., Glen Allen, Va.

WANTED TO BUY.

WANT—Broody hens, Barred Rocks and Rhode Island Reds. 30 Rockview avenue. 1 27 tf

FOR RENT.

HOUSES, $12 to $50; flats, $1 to $50; stores, $7 upwards. D. McInnes, 824 West Third street, Tel. 1198-W. 6 30

FARM for rent, near Plainfield. J. T. Vail, 177 North avenue. 1 12 tf

4 AND 5 room apartment to let on Webster place near Seventh street with improvements. Call 770 Woodland avenue. Tel. 1687-W. 10 28 tf

FOR RENT—10-room house or part of same; improvements; fruit, garden; good location. 15 Mountain avenue. 2 13 tf

FOR RENT—9-room house, all latest improvements; hot water heat, garage on property, also two 7-room houses, part improvements, $20 and $17; properties for sale. Apply D. F. Dugan, 511 East Seventh street. 2 19 tf

TO LET—Four unfurnished rooms for light housekeeping. Apply 36 Pearl street, Mrs. Meyers. 2 19 tf

TO LET—827 Third place, from April 1. Apply next door to George H. Goddard, 205 East Ninth street, or to Harvey R. Linbarger, 197 North avenue. 2 12 tf

TO LET—Five rooms and bath, cheap. 927 West Third street. 2 10 tf

FOR RENT—Six-room apartments at 506 East Second street. Inquire at 209 Richmond street. 2 17 tf

FOR RENT—7-room house, reception hall and bath; all improvements; lot 200 feet; fruit garden, chicken-house. Inquire 1115 West Front street. 2 16 tf

TO LET—In Netherwood section two new semi-detached houses; 1213 Henry place, six rooms and bath, all improvements, hardwood floors, gas and electric fixtures. Enquire 710 East Front street, 'phone 914-W. 2 15 tf

FOR RENT—221-223 West Fourth street, 6 rooms each. Inquire 211 West Fourth street. 2 15 6

TO LET—Apartments, 6 rooms, bath, steam heated; improvements, 316 West Sixth street. 2 20 1mo

FOR RENT—9-room house, modern improvements, College place facing City Park, $40 month. John H. Doane, 149 North avenue. 2 20 3

FOR RENT—3-room apartment, city water, gas, toilet; $15 month. John H. Doane, 149 North avenue. 2 20 3

MOVING PICTURE OR STEREOPTICON SHEET FOR RENT; big enough for the largest hall. Apply Daily Press office. tf

TEN-ROOM house, 418 East Second street; all improvements. William Newcorn. 3 12 tf

REAL ESTATE FOR SALE.

FOR SALE—Handsome brick mansion, garage, large lot, 805 Park avenue; 14 spacious rooms, tiled baths, parquet floors, gas, electricity, beautiful fixtures and decorations, large verandas; very easy terms. Apply only to Harvey R. Linbarger, 197 North avenue; 'phone 955. 1 9 tf-s

FOR SALE CHEAP—Forty acres woodland. Address M. S. Williams, box 22, Keansburg, N. J. 1 16 4s

IF YOU are contemplating building we have for sale, two of the most desirably situated corner resident plots in the city; they can be purchased much below their real value. The opportunity to purchase the property at the price is only because of the present conditions. Chas. H. Lyman & Son, 220 Park avenue. 12 16 tf

CHICKENS AND EGGS.

MIDDLESEX FARM—That the Middlesex strain S. C. White Leghorns shall be better known, the farm offers hatching eggs, baby chicks and breeding stock at special prices for 1915; custom hatching a specialty. Address Middlesex Farm, L. W. Norton, manager, Iselin, N. J. 2 13 3s-w-s

Mono Storage
WAREHOUSE!
North Avenue
OPP. FREIGHT HOUSE
125 East Front Street

HAND'S EXPRESS CO.
OLD RELIABLE
STORAGE
All Rooms Separate, Light and Dry
Furniture Packed and Shipped
Office 69 Somerset St 'Phone 541

MURRAY'S STORAGE WAREROOMS
THE OLDEST IN THE CITY.
AT 326 TO 332 WEST FRONT ST.
Near Grove St.; all the rooms are separate, airy and dry; large and small, at very moderate prices. Many years' experience in buying, selling, handling, packing and appraising goods.
Auction Rooms at 326 West Front Street.
R. Murray, Auctioneer, 326 West Front St. Phone 666

TIME TABLE
Plainfield Transit Co.
Between
Plainfield and South Plainfield
Plainfield and Scotch Plains
Plainfield and Cedar Brook
Plainfield and Warrenville
PLAINFIELD AND SOUTH PLAINFIELD
LEAVE PLAINFIELD
WEEK DAYS
A. M.—*6.20, **7.45, via Plainfield Ave.; 9.00, via Park Ave.; 11.45, via Plainfield Ave.
P. M.—1.00, **2.00, via Park Ave.; 4.00, via Park Ave.; 5.00, via Plainfield Ave.; 6.15, via Plainfield Ave.; *9.00, via Park Ave.; 10.50, via Plainfield Ave.; *11.15, via Plainfield Ave.
*Saturday only.
xExcept Saturday.
‡Except holidays.
**Runs on School Days only.
SUNDAYS.
A. M.—9.00, via Park Ave.
Noon—12.00, via Park Ave.
P. M.—2.00, via Park Ave.; 4.00, via Park Ave.; 5.00, via Plainfield Ave.; 9.00, via Plainfield Ave.
LEAVE SOUTH PLAINFIELD
WEEK DAYS.
A. M.—7.00, via Plainfield Ave.; **8.00, via Park Ave.; 9.30, via Plainfield Ave.
Noon—12.00, via Park Ave.
P. M.—1.30, *2.00, via Plainfield Ave.; 2.30, via Park Ave.; *4.30, via Plainfield Ave.; x4.45, via Plainfield Ave.; 5.30, via Park Ave.; 7.30, via Plainfield Ave.; *9.30, via Park Ave.
*Saturday only.
xExcept Saturday.
‡Except holidays.
**Runs on School Days only.
SUNDAYS.
A. M.—9.30, via Plainfield Ave.
P. M.—12.15, via Park Ave.; 2.30, via Plainfield Ave.; 4.30, via Plainfield Ave.; 5.30, via Park Ave.; 9.30, via Park Ave.
PLAINFIELD, WATCHUNG AND WARRENVILLE.
WEEK DAYS AND SUNDAYS
Leave Plainfield—6.45 A. M., 3.00 P. M., Saturday and Sunday, 6.30 P. M.
Leave Warrenville—7.15 A. M., 3.30 P. M., Saturday only, 7.00 P. M.
Sundays and holidays the bus will leave for Watchung and Warrenville at 9.45. Other trips will be the same as week days.
PLAINFIELD AND STIRLING
Leave Plainfield—8.15 a. m., 4.15 p. m.
Leave Watchung—8.25 a. m., 4.45 p. m.
Leave Stirling—9.20 a. m., 5.15 p. m.
8.15 a. m. bus connects with 9.27 a. m. train at Stirling for Newark.
4.15 p. m. bus connects with 5.15 p. m. train at Stirling from Newark, connects with 5.01 train to Newark.
SATURDAY EXTRAS ONLY.
Leave Plainfield—1.00 p. m.
Leave Stirling—1.30 p. m.
SUNDAYS ONLY
Leave Plainfield—8.15 a. m., 4.15 p. m.
Above time not guaranteed and subject to change without notice.
R. W. CAMPBELL, Mgr., 316 Park Ave.
'Phone 150, Plainfield.

Hoagland's Express
W. H. CARKHUFF, Successor.
FURNITURE AND PIANO MOVING
OFFICE, 116 WEST SECOND ST.
Telephone 883-W.

ORGANIZED 1864.
THE FIRST NATIONAL BANK OF PLAINFIELD
A COMMERCIAL BANK WITH SAVINGS and SAFE DEPOSIT DEPARTMENTS
FOUR PER CENT INTEREST PAID ON SAVINGS ACCOUNTS

AUCTIONEER
THE LEADING AUCTIONEERS
W. A. SCHORB & CO.
Also Dealers in Second Hand Furniture—Bought and Sold.
120 Madison Av., Jackson Blg.
Telephone 2206.

ADVERTISEMENTS
—FOR—
NEW YORK HERALD, WORLD, TIMES, SUN, JOURNAL TELEGRAM, AMERICAN, BROOKLYN EAGLE GLOBE
—AND—
NEWARK EVENING NEWS
RECEIVED AT
PLAINFIELD DAILY PRESS
AT REGULAR OFFICE RATES.

THE big ocean liners carry life boats and anchors and life preservers.

They don't need them on every trip they make.

They may not need them once in ten years.

They may never need them at all.

But they all have them—have to have them—and consider the money spent on them money well invested.

No man would trust himself on a ship that didn't carry such things.

Yet men agree to carry the burden of family comfort on the sea of life and some men fail to carry the protection life insurance provides.

Founded by JOHN F. DRYDEN — THE PRUDENTIAL HAS THE STRENGTH OF GIBRALTAR — Pioneer of Industrial Insurance in America

The Prudential

FORREST F. DRYDEN, President

"The bank that pays 4%"

PERMANENT PROSPERITY

is based upon the saving habits of the individual. The man who has no real conception of thrift may make a fortune but he is quite likely to lose it, whereas there are many people in affluence today who attribute their success to their ability to save systematically.

It is to encourage this kind of thrift that the Plainfield Trust Company conducts a Special Department in which 4% compound interest is paid. An account opened before the fourth of any month will draw interest from the first.

THE PLAINFIELD TRUST COMPANY

Most Successful February Furniture Sale In Our History

Everyone loves a well furnished cozy home, a home that gives you a touch of personal pride as you walk from room to room. Furniture for every room in the house is in our great February Furniture Sale at savings from 10 per cent. to 33 1-3 per cent. Now is the time to give your home that personal touch of home pride. Our big spacious store is at your disposal.

Heavy Brass Beds at Big Savings

They are all from our regular stock and the styles and qualities are all that could be desired. In best finish and durable at these great prices:

$18.50 to $21.00 kind at $15.98
$12.00 to $13.50 kind at $9.98
$15.00 to $17.50 kind at $13.50

Real Cotton Felt Mattresses Soft and Sanitary

$ 9.00 and $10.50 grades at ....$6.50 and $7.50
$11.00 and $12.50 grades at ....$9.00 and $10.50
$13.00 and 15.00 grades at ...$11.00 and $12.50

Baby Carriages

In new Spring patterns, white, natural, gray and brown finish—

$12.50, $15.00, $17.50, $18.50 and $22.50

Dining Tables

Handsome centre pedestal, 45 inch round plank top in beautiful quartered oak finish. We have sold hundreds of these tables at the regular price of $18.50, now only $15

Serving Tables
$9.98 to $16.00

$3.25 Dining Chairs at $2.38

If you wish to take advantage of these low prices, goods may be selected now and delivered Later.

Odd Dressers and Chiffoniers

Fitted with fine mirror, best of workmanship and highly polished in oak, birdseye maple, mahogany, and circassian Walnut. Sale prices—
$9.50, $12.50, $15.50, $21.00

You will find at this sale the biggest bargains of furniture in Plainfield, and not only do lowest prices prevail, but quality plays an important part. Come in and look over our large stock and see the big values we are offering.

We give Library Votes.

SHIRLEY & JOHNSTON
Babcock Bldg., Plainfield, N. J.

Axminster Rugs

In all sizes of attractive patterns and colors—

9x12 size, $18.95 to $22.50.

Wool Fibre for bed rooms, very pretty designs. Size 9x12—
$6.48 to $8.48

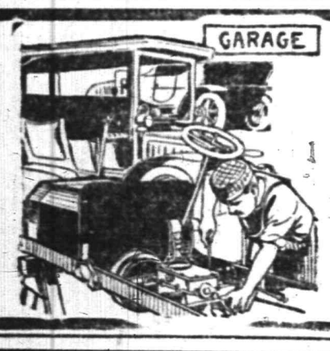

The Mechanism of Your Auto is perfectly familiar to us. We have studied all makes of machines and are thoroughly competent to repair any of them. If you entrust your auto to us you can feel confident the repairing will be skillfully and thoroughly done. Ask any of those for whom we have done work. They are the best evidence of our ability to do yours.

AUTOMOBILES REPAINTED.

MARTIN AUTOMOBILE CO.
304-312 PARK AVE.

WHAT IS A NOTE, but a promise to pay?

Ever take one without knowing either name or rating of the man who made it?

What's an insurance policy, but a promise to pay?

Yet, few policy holders know the name of the company they are insured with, to say nothing of its financial condition.

You can depend upon the promise to pay, of the companies we represent.

REAL ESTATE
LOANS
RENTS

GEO. M. CLARKE CO. Babcock Bldg. Telephone 205 Plainfield.
INSURANCE OF ALL KINDS

TRY A PRESS WANT AD.

VAIL
JEWELER and OPTICIAN.
236 Park Avenue
OPPOSITE NORTH AVENUE.

REAL ESTATE
INSURANCE
MANNING & CURTIS
106 DEPOT PARK

RITZ Inc.
BABCOCK BUILDING
CANDIES, ICE CREAM
DAINTY LUNCH

REAL ESTATE
INSURANCE
Harvey R. Linbarger
197 NORTH AVENUE.
Telephone 955.

Weissisms No. 8

I know that we cannot continue to increase this business unless we give the people an honest, square deal.

It makes no difference whether you buy a sponge or cigar, a box of our fine chocolates, a man's size fine comb or a glass of soda water. We want you to be satisfied so that you will come again.

We take a personal interest in this business and in the patronage of our customers.

Let this be an urgent standing request that if any time you feel that the article you bought has not given full value you will give us the pleasure of personally adjusting your complaint.

More we cannot do and we would not do less.

We issue Library Votes.

Weiss'
BORO DRUG STORE
The Rexall Store
Somerset cor. and Craig Place.

CHILDREN'S EYES

don't neglect them. Now is the time before the hard winter's work at the books. Headache and Neuralgia quickly relieved. No charge for consultation.

STILES & CO.

Philadelphia Eye Specialists
AT 107 EAST FRONT ST.
EVERY THURSDAY.
Free Consultation.
Hours 10 to 4:30.

Established 1868.

PICTURES, PICTURE FRAMES, ARTISTS & DRAUGHTSMANS' MATERIALS

French and Colonial Mirrors, Paintings and Engravings cleaned and restored, Regilding, Hasburg's Gold, 65c.

SWAIN'S FINE ART STORE
317 W. Front Street, Plainfield.

HOTELS.

HOTEL WALDORF

HENRY WINDHAM, Prop.
144 EAST FRONT STREET.
Gottfried Kruger's Extra Beer on draught. Imported Wines, Liquors and Cigars. Hotel accommodation and private Dining-room.

HOTEL SOMERSET

Newly Papered and Painted throughout. Table Board and Rooms by Day or Week.
Piel Bros. and Kruger's Beer on draught.
W. G. FEASTER, Proprietor.
97 Somerset St. Tel. 99

WEINMAN'S CAFE

GENERAL NEWS TICKER.
Stock quotations.
Up to the Minute.
'PHONE 1527.

UPHOLSTERING
WINDOW SHADES
AWNINGS
Frank G. Wikoff
721 W. Fourth St. Tel 1746.

B. KIVATINOS

(Successor to Kivatinos & Jelling.)
Fancy Fruits, Choice Confectionery, Nuts, Cigars, etc. We make a specialty of Olive Oil.
211 W. FRONT ST. Tel. 886-W

WE KNOW A WOMAN

who keeps an account of her household expenditures with no other aid than her check-book. At the end of the month when she balances her accounts, the check-book shows everything, and a half hour's work completes her bookkeeping.

This woman knows how to use her bank. Do you? The every-day convenience and safety of a checking account is something you cannot afford to do without. We try to take from banking all the terrors which unfamiliarity with its usages has given it in the hinds of many women.

We give special attention to the accounts of women and are always glad to give them the benefit of our business experiennce on any matters about which they may desire to consult us.

SERVICE

The State Trust Company
At the Sign of the Clock. CAPITAL $100,000 201 Park Avenue.

That's My Shoe

A toppy "English" model (made in America) with flat-as-a-coin toe, low heel; gray or brown top. No Price reductions on these shoes and a style that will be the seller all Spring, and as for Real Value they are "Bargains" at their regular price in the

"Van Arsdale Specials"
For Men at
$4.50, $5.00 and $6.00

VAN ARSDALE'S
127 East Front Street.

Closed Monday, Washington's Birthday.

See Tuesday's Adv. for $ Day.

COAL DEALERS.

TenEyck & Harris

Dealers in
LEHIGH VALLEY COAL.
Tel. 2081-J-2 South Plainfield, or 1155

Kindling and Grate Wood.
Prompt deliveries. Orders received at
89 SOMERSET STREET.
JOHN MOBUS.
P. O. Box 320. Telephone 2538-J

N. MEYERS & SONS
COAL
COKE AND WOOD
Office tel. 1152-W 121 Watchung Av
Yard tel. 1911-W.
Fourth and Washington Streets

PUT STOMACH IN FINE CONDITION

Says Indigestion Results from an Excess of Hydrochloric Acid.

Undigested food delayed in the stomach decays, or rather, ferments the same as food left in the open air, says a noted authority. He also tells us that indigestion is caused by hyper-acidity, meaning, there is an excess of hydrochloric acid in the stomach which prevents complete digestion and starts food fermentation. Thus everything eaten sours in the stomach much like garbage sours in a can, forming acid fluids and gases which inflate the stomach like a toy balloon. Then we feel a heavy, lumpy misery in the chest, we belch up gas, we eructate sour food or have heartburn, flatulence, water-brash or nausea.

He tells us to lay aside all digestive aids and instead, get from any pharmacy four ounces of Jad Salts and take a tablespoonful in a glass of water before breakfast and drink while it is effervescing and further more, to continue this for a week. While relief follows the first dose, it is important to neutralize the acidity remove the gas-making mass, start the liver, stimulate the kidneys and thus promote a free flow of pure digestive juices.

Jads Salts is inexpensive and is made from the acid of grapes and lemon juice, combined with lithia and sodium phosphate. This harmless salts is used by thousands of people for stomach trouble with excellent results.

—Advertise in the Daily Press.

ORGANIZED 1868
PLAINFIELD SAVINGS BANK
PLAINFIELD, N.J.

There's Great Pleasure in Saving

Have you ever experienced the satisfaction of saving money and depositing it in the Bank regularly? Try it—you will find it a great pleasure, as well as satisfactory way to advance your financial interest. Your account is invited.

4% INTEREST PAID
ONLY SAVINGS BANK IN PLAINFIELD

To the Chicken Raisers

WE HAVE JUST ADDED TO OUR SUPPLIES THE

Blue Hen Colony Brooder

HEATED BY HOT WATER COILS.

THE ONLY BROODER OF THIS STYLE USING THE HOT WATER SYSTEM.

500 Chick Capacity $30.00
1,500 Chick Capacity $35.00

A complete stock of "APEX" Chicken Founts and Feeders for Chicks and Fowls.

Peerless Cleanable Founts.
Automatic Feeders and Exercisers.
Egg Carriers, Paper Egg Boxes.
Parcel Post Shipping Boxes.

A. M. GRIFFEN CO.
119-121-123 E. Front St., Plainfield N. J.
Two 'Phones 6—214

WAR NEWS PLUS HARDWARE

Military Tactics has shown the absolute necessity of Hardware in all branches of Service. Why not begin now to Fortify your Home with Weapons that will destroy Filth and Dirt?

We carry the famous Bissell Carpet Sweeper, Prize and Helpmate Brooms, Dust Brushes, Stair Brooms, Whisk Brooms, Ostrich, Turkey and Wool Dusters, Scrub Brushes, Mops, Sink Brooms, Sink Shovels, Dish Mops, O'Cedar Mops for Polished Floors.

If you will look at the Hardware used in the houses of Plainfield you will see demonstrated the necessity of having Hardware of Quality in modern construction.

Let us give you what Plainfield demands in the Line of Hardware.

Fortify against Defective Goods. "The Quality of an article remains long after the Price is forgotten."

Gayle Hardware Co.
GENERAL HARDWARE AND HOUSEFURNISHINGS
'Phone 398 Front Street and Park Avenue

COAL
CONSUMERS COAL COMPANY
Egg, Stove, Nut
$6.75 Per Ton Pea $5.25
30c discount for Spot Cash
A charge of 25c extra for carrying coal
Try Davidge Fertilizer for Farm and Garden
CONSUMERS COAL CO.
Tel. 66 225 Madison Ave.
w-s-tf

WE DO FINE JOB PRINTING. TRY US

IF YOU WANT HELP

Use the classified columns and you'll soon get plenty of applicants for any vacant position.

PLAINFIELD DAILY PRESS

THE WEATHER.

Rain tonight and Wednesday; warmer tonight; fresh south winds.

Highest yesterday, 53; lowest this morning, 33; lowest last year, 10.

Established May 10, 1887. EIGHTEEN PAGES PLAINFIELD, NEW JERSEY, TUESDAY, FEBRUARY 23, 1915. EIGHTEEN PAGES Two Cents a Copy, $5 a Year.

FOUR WOMEN FROM PLAINFIELD AND VICINITY TO VISIT PANAMA FAIR AS GUESTS OF DAILY PRESS

Trip Across Continent Will Include Visits to Scores of Points of Interest in United States, Including Grand Canyon of Colorado—Trip to be Taken on Special Train, Under Auspices of Thomas Cook and Sons.

Every woman has, some time in her life, dreamed of taking a trans-continental tour. Perhaps she has not been able to save enough money for the trip. Maybe she did not want to go alone. Possibly she feared inconveniences in strange places and customs. Then, again, maybe she "never found the time." But without doubt she has often dreamed of such a trip and wished fortune might arrange it for her. Well, fortune has arrived; its other name is the Plainfield Daily Press.

Here It Is.

Next summer, about July 3, when the sun is beating down upon New Jersey, when the bricks in the buildings are scorching, when the roads are clouds of dust and the breeze is a heated breath, the Daily Press is going to send four women of Plainfield and vicinity, by special train, on a personally conducted trans-continental tour, taking in the Panama-Pacific International Exposition at San Francisco and the Exposition at San Diego, combining pleasure with education. Now just let this sink in—trans-continental tour.

Four women, two from Plainfield and one from outside of Plainfield, with a chaperon, who will be selected by one of the party, will be on a special train speeding through the most beautiful sections of America, taking in the American Rockies, the Grand Canyon of the Colorado in Arizona, the Garden of the Gods, the Royal Gorge in Colorado, the Big Trees in California, the Old Missions, the Orange Groves, Salt Lake City, Denver, San Francisco and the Panama-Pacific Exposition—the greatest the world has ever seen and which has cost about $50,000,000, San Diego and its Exposition, Los Angeles, Santa Barbara, Del Monte, Santa Cruz and many other points of interest, while the Daily Press workers are sweltering at home, making a paper which justifies this enterprise. And all at the expense of the Press and under the direction of Thomas Cook and sons.

Hard to believe it, isn't it? Maybe we are going too fast for you to fully realize just what we have said. Read over the foregoing and dwell for an instant on the statement about one of the party selecting the chaperon.

The Offer.

That is one of the best things about the whole affair, and you must read the full double-page announcement in this issue to learn how nicely the Daily Press has this arranged.

Do you know how long this trip will last? Twenty-three days! Almost a month out of the heated spell. And all cost of travel, carriages, automobiles, even "tips," the bugbear of the tourists, will be paid by this paper.

No woman need fear embarrassment of any sort on this trip, even though she be alone. The conductor of the tour, representing the well-known tourist agency of Thomas Cook and Sons, an experienced individual with broad shoulders, will bear all the trouble burdens; all the tourists will do is to absorb the pleasures.

It reads like a fairy tale, doesn't it? Like putting on a wishing ring or rubbing Aladdin's Lamp or sitting on the Enchanted Rug.

But is isn't a fairy tale. It's an actual fact, as you will soon discover for yourself if you are one of the

(CONTINUED ON PAGE 15.)

DOLLAR DAY WILL BRING FORTH MANY BARGAINS

Third Event of the Kind to Be Held by Plainfield Merchants Tomorrow.

All that is needed to make tomorrow memorable in the history of Plainfield as a merchandising day is fair weather. And even if the weather does happen to be unpleasant, the merchants will not let that interfere with the splendid lot of goods which they will place on sale at unusually reduced prices. Tomorrow will be the Third Dollar Day which has been arranged by the Plainfield Business Men's Association, and the members of that lively organization are planning to make it a day more memorable than the preceding two days.

The first Dollar Day was held just a year ago, and the second was early in September last. At that time the bargains which were offered were so great that people talked about them for weeks afterward. In almost every store it was possible to buy merchandise for less than cost. Two or three of the dealers sold women's dresses that had cost wholesale five and six times the value which was placed upon them at the sale. The days were, in fact, regular carnivals of bargains, and the stores were thronged from morning until night, with hundreds of eager shoppers.

The offerings of the leading merchants of the city will be found listed in the advertising columns of today's paper. The list of those who are participating in the sale will be found in an advertisement of all the merchants combined, which is on page fourteen. Prudent housewives, in these times, will do well to scan the advertisements, and do their shopping in Plainfield tomorrow—Dollar Day.

LETTER FROM WAR ZONE.

Henry Welle, an employe of the local Y. M. C. A., received a letter from his mother in Germany this morning. This is the first word he has had from his folks since last Christmas, and it was mailed on February 2, taking twenty days to come. Mr. Welle learned the whereabouts of his two brothers, who are at the front, and two nephews, who are also fighting.

—PRESS WANT ADS PAY.

GREAT INTEREST IN COMING DEBATE

Suffragists and "Antis" Will Clash at High School Thursday Night.

PROMINENT SPEAKERS

State Senator Hennessy and Miss Lucy Price Will Assist in Arguments for and Against Giving the Vote to Women.

With the question of universal suffrage before the voters of several States, including New Jersey and New York, this autumn, interest in the public debate between Suffragists and Anti-Suffragists, to be held in the auditorium of the Plainfield High School next Thursday evening, under the auspices of the Plainfield Democratic Club, has been intensified a thousand-fold. As a matter of fact, so insistent has the demand for seats become that from the present outlook, even standing room promises to be at a premium.

Both the Suffragists and the Anti-Suffragists have entered so wholeheartedly into the spirit of the thing that each has not only mustered the very best debaters at their command, but the array of vice presidents each side has nominated indicates that one of the most representative gatherings Plainfield ever boasted will be assembled when Richard A. Claybrook, president of the Democratic Club and chairman of the meeting, calls the gathering to order. Both the Suffragists and their opponents have called on representatives of the bench, the bar and the cloth to occupy seats on the stage, and each side numbers among its vice presidents women who occupy prominent places

(Continued on page 8.)

SUDDEN DEATH OF MRS. LOUISA WILDE

Succumbs to Stroke of Paralysis at Home of Daughter, Mrs. A. C. Wadley.

Mrs. Louisa Wilde, aged 81 years, widow of William Leslie Wilde, died suddenly yesterday morning at the home of her daughter, Mrs. Arthur C. Wadley, 97 Rockview avenue, following a stroke of paralysis. Prior to the attack, Mrs. Wilde had been enjoying excellent health, and her death was a great shock to the family.

Mrs. Wilde was born in New York, and for twenty years resided at Stamford, Conn., where her husband died in 1909. She was a Baptist and a devout Christian. She came to Plainfield last September to make her home with her daughter, and had been particularly active for one of her years.

There survives a daughter, Mrs. Wadley, and one sister, Mrs. Julia Traver, of Stamford, Conn. The funeral, which will be private, will be held at the late home tomorrow morning at 10:30 o'clock, and will be in charge of Rev. Dr. C. M. Anderson, of the First M. E. church, of which Mrs. Wadley was a member. The burial will be in Cypress Hills cemetery, Brooklyn, and Rev. Dr. Rivington Lord, a former pastor of Mrs. Wilde, will officiate at the grave.

RICHARD E. SEAMAN DIES IN SEVENTY-FOURTH YEAR

Richard E. Seaman, who left Plainfield about fifteen years ago, after a long residence here, died Friday at his home in Bath, New York. He was seventy-four years old and a carriage painter by trade. He was employed for a long time by L. M. French and other local concerns. When Mr. Seaman left Plainfield he located at Rockville Centre, Long Island, but went from there a year ago to Bath. He was a veteran of the Civil War, having enlisted in a New York regiment.

Mr. Seaman is survived by one son, Warren Seaman, of Philadelphia, and two daughters, Mrs. Lester Hamilton, of the borough, and Mrs. Blanche Seaman Dalton of Brooklyn. He was a member of Miantonomo Tribe of Red Men. The funeral will be held at his late home in Bath, tomorrow, at 1:30 o'clock. Burial will be in that city.

TO SOJOURN AT PINEHURST.

Corporation Counsel and Mrs. Charles A. Reed, of Woodland avenue, left Saturday morning for Pinehurst, N. C., for a month's sojourn.

—Your dollar will buy the most in useful articles at Shirley & Johnston's.—Adv. ***

SUFFRAGISTS WIN SPIRITED DEBATE

Feature of State Conference of Y. P. A. of W. C. T. U. Held Here.

GOLD MEDAL CONTEST

Miss Mabel Hearn, Aged 13 Years, Wins Honors From Eight Contestans—Elizabeth Delegates Present Interesting Dialogue.

Features of the annual State conference of the Young People's Branch of the W. C. T. U., held at the First Baptist church yesterday, included a Suffrage debate in the afternoon between the Elizabeth and Plainfield representatives, the former taking the affirmative and the latter the negative. It was left for the audience to make a decision and the affirmative side was given an overwhelming victory.

In the evening there was a gold medal speaking contest which was won by Miss Mabel Hearon, aged 13 years, of Cranford. Her subject was "The Man of the Hour." There were eight contestants, all previously winning silver medals in similar affairs.

The conference was largely attended, there being representatives present from Montclair, Matawan, Asbury Park, Elizabeth, Burlington, Bergen Point and this city, and it was considered one of the most successful in the history of the organization.

The morning service was in charge of Mrs. T. C. Bodine, and the devotional exercises were followed with addresses of welcome by Mrs. Mary D. Tomlinson, county superintendent of the W. C. T. U.; Robert Barnes Butler, president of the Tomlinson Y, and Miss Nellie K. Foote, of Elizabeth. The rest of the morning session was devoted to discussions, Mr. Butler leading an interesting one on "How Can We Use the Social to Educate Public Opinion?" Miss Lutz conducted a discussion on "How to Make Y. P. B. Meetings a Force for Good."

The greater part of the afternoon was taken up by the Suffrage debate, which proved to be very instructive and at times amusing. Then followed a parliamentary drill conducted by Mrs. Tomlinson. Many of the delegates took part. An interesting question box was conducted and the members of the Elizabeth Y. P. B. gave a dialogue and tableau entitled "National Constitutional Prohibition."

The gold medal speaking contest in the evening was in charge of Mrs. Blythe Currie. There were eight contestants, including Howard Parry, of this city. It was decided to hold the next annual conference at Matawan a year hence. Between the afternoon and evening sessions supper was served by the local branch.

DEATH OF MRS. J. A. BRIANT, AGED 95

Recent Accident Results Fatally to Aged Plainfield Woman.

Mrs. Margaret Briant, widow of John A. Briant, aged 95 years, died at her home on New street, yesterday, death being due to a shock following a fall two weeks ago, when she fractured her hip. Owing to her advanced age it was found impossible to set the bone and Mrs. Briant failed rapidly after the accident.

Mrs. Briant, whose maiden name was Margaret Reamer, was born near Bound Brook. She was first married to Jonathan Randolph, of South Plainfield, who died nearly fifty years ago. Later she married John A. Briant, who at that time was an undertaker in Newark. He died several years ago. After her second marriage, Mrs. Briant came to Plainfield to live. That was about twenty years ago. She was a life-long member of the Seventh-Day Baptist church.

After the death of her second husband, Mrs. Briant made her home with a step-daughter-in-law, Mrs. Mary Randolph, who recently celebrated her seventieth birthday anniversary and she is the only living relative.

The funeral will be held at the late home, 164 New street, tomorrow afternoon, at 2:30 o'clock. Burial will be in Hillside cemetery.

Money to Loan—Houses to Rent.

Manning & Curtis, 106 Depot avenue.—Adv. 1 2 s-tu-th tf***

—Don't forget that Shirley & Johnston have some great Dollar Day specials.—Adv. ***

—Try a Press want adv.

CREDITORS WANT PIERCE RECEIVER

Rumored That Application Will Be Made for Court Appointment.

CLAIMS BEING PLACED

Local Attorney Has Unpaid Bills Against Pierce Totaling $800—Station Agent Removed—New Developments Expected.

Further revelations in New Market's mystery, the disappearance of Herbert L. Pierce, are expected this afternoon or tomorrow morning, creditors of the prominent young swain having become convinced that they have lost sums varying from $80 to several hundred dollars. William Newcorn, of this city, has been retained as attorney for a number of creditors, and on one claim, that of Chase & Sandborn, wholesale grocers, he placed an attachment on the New Market store, Saturday afternoon. This was for $174.30. The aggregate of Mr. Newcorn's claims is $800.

Harry R. Hall, treasurer of the New Market Roller Mills Company, of which Pierce was president, had promised to make a statement this morning, but when sought by a Daily Press reporter, it was stated that he was in Jersey City.

George Bieler, a former clerk in the employ of Pierce, who has more recently acted as station agent at the Lehigh Valley depot at New Market, was relieved of his duties this morning, and J. H. Heaney, from the superintendent's office at Easton, Pa., was in temporary charge. The grocery store of Pierce is still closed.

Pierce was a large stockholder in the mills, which has a capitalization of $50,000. It was rumored in various quarters this morning that creditors would make application for the appointment of a receiver, but up to noon nothing had been done along this line.

BISHOP GREER IS HEARD BY MANY

Distinguished Minister Delivers Strong Sermon at Grace Church.

The Right Reverend David H. Greer, Bishop of New York, was the special Lenten preacher at Grace church, Sunday morning, the distinguished speaker being heard by an unusually large congregation. The service was a beautiful and impressive one throughout. Bishop Greer, in his brief discourse, emphasized the fact that the world must be won to Christianity through the moral force of Christ; that it will never be accomplished through physical force.

He deplored the fact that criminals are manufactured and then punished for their crime, and he added that it is only the power of Christ that will change these conditions and win men to Christ, and thus will the world be made better. The Bishop also deeply regretted the awful conflict now going on among foreign nations, and questioned the ultimate success of the war in determining rights which are being sought by the countries now at war.

The preacher pointed his hearers to Christ, who alone is able to bring lasting peace and joy to the world and his people. The discourse was listened to with deep interest by all present. Bishop Greer is the first of several prominent preachers to be heard at Grace church during the Lenten season.

S. P. C. A. MEETING.

The monthly meeting of the S. P. C. A. was held in the Y. M. C. A. yesterday afternoon when the officers of the society made reports. The subject of providing permanent means for the disposal of cats and dogs was discussed at length and a committee was appointed to look into the matter and report at the next meeting.

ANNOUNCE ENGAGEMENT.

Mr. and Mrs. John E. Melick, of this city, announce the engagement of their daughter, Belle Evelyn, to S. Edward Van Hoesen, son of Mr. and Mrs. Stephen G. Van Hoesen, of Fanwood. No date has as yet been set for the wedding.

—Ritz dollar day special 5-lb. box assorted chocolates and gloss candies (sells for $2 regularly), $1 on dollar day, Feb. 24.—Adv. ***

—It pays to use the advertising columns of The Press.

HAMLET NOT INSANE, BUT LACKED BACKBONE

So Declared Frederick Pauldin in Recital in Columbus Club.

A large audience of Shakespeare lovers greeted Frederick Pauldin, the actor, who gave a recital of "Hamlet" in the Columbus Club auditorium last night. Mr. Pauldin is widely known, having been an associate of Booth, Barrett, Mansfield and Margaret Mather, in Shakespearean plays. Mr. Pauldin urged the reading of Shakespeare's works and gave a short talk on the play and the reality of Hamlet and its appeal to all that is best in humanity. Hamlet is the longest of Shakespeare's works, having 300,900 lines, and its first production in English was in 1608. He urged a student beginning the study of Hamlet to read the story of the play through first, preferably by Lamb, and then take the play for its acting and study. Mr. Pauldin held the attention of his listeners throughout the evening in a most remarkable manner.

"Without the Spirit of God nothing could be accomplished, and that is what Shakespeare had and what makes his works live," said Mr. Pauldin. He impressed two points on the minds of those present in order to bring a proper comprehension of the play, first, that Hamlet was a man, and second, he actually saw the ghost. "Hamlet was not insane, but lacked the mental backbone to realize he was a negative character and all through the play, in his famous speeches, is evidenced the struggle of the Christian soul against murder," said the entertainer.

The speech of Polinius to his son was delivered in fine style. "The mental soliloquy on life and death, the greatest lesson against suicide and despair that was ever written, the absolute modernness of Shakespeare was shown in Hamlet's speech to the actors, in the third act of the play," said Mr. Pauldin. As a result of the recital last night, a substantial sum was realized for local charity.

HOLY NAME SOCIETY GATHERS AT NEWARK

Officers Are Elected at Annual Meeting Following Able Addresses.

Five members of the St. Mary's Holy Name Society, appointed by Father B. M. Bogan, attended the sixth annual convention of the Newark Diocesan Federation of the Holy Name in the St. Rose of Lima auditorium, at that place, yesterday, when combative measures against anti-Catholic agitation throughout this country and against prosecution of members of the Roman Catholic faith were discussed. The federation also took a stand against so-called modern plays of a kind that make an appeal to sensuality and against such motion-picture dramas which threaten to undermine religious faith. The convention also took up the subject of suitable literature for the youth and prepared a resolution charging the legislative committee with the duty to prepare a measure providing for a censorship of all literature handled by public libraries.

Those who attended the meeting from this city were Paul H. Burns, president of the local society; Daniel Couraine, president of the Union County Federation of Holy Name Societies; John J. Hines, Albert LaRock and Thomas McCue.

Excise conditions in Elizabeth, and particularly Elizabethport, were criticised as deplorable in the report of the Union county division, whose members, the report stated, had so far vainly striven to have these conditions remedied.

An appeal to President Wilson, which took the shape of a resolution, was directed against the "Menace" and "similar publications" using the mails for "scurrilous attacks against the Roman Catholic Church." The resolution calls upon the President to prohibit the circulation of such papers through the mails and asks that the attorney-general's department be directed to co-operate with the postmaster-general in such measures as may be necessary.

—Tomorrow is the final wind-up of Van Arsdale's "Clear the Track" sale of winter shoes. All discontinued lines and broken sizes of shoes in every department will be sold without regard to their cost, in addition to this, all regular lines of shoes and rubber goods that were not in the sale, a 10% reduction will be given. Positively no low shoes of any sort will be included in this sale.—Adv. ***

NOWEGIAN SHIP SUNK OFF DOVER

The Regin, Carrying Coal, Was Hit by Submarine or Mine.

CZAR'S CORPS LOST

Austrians Reported to Have Suffered Heavy Losses Including 1,500 Men, 20 Officers and Several Machine Guns.

London, Feb. 23.—A despatch from Petrograd says that the following communication has been given out there: "Fighting continues on the right bank of the Bobr and Narew in isolated engagements. The guns of the fortress were used actively and effectively in the fighting in the Ossowetz district. An the road from Lomza we took the offensive in considerable force in the Przasnysa region. We captured several villages on the road between Racionz and Plonsk, taking 500 German prisoners. Attacks of the enemy on the north bank of the Pilica were repulsed. It has been definitely learned that the Austrians suffered heavy losses north of Zakliczyn in western Galicia, on February 17. The Germans delivered four attacks against the heights of Myto Koziourka on night of February 20, but were driven back. We had carried the hill which was an important part of the enemy's position. We attacked the Austrians south of Stanislau in eastern Galicia and drove back two brigades after a combat in which the bayonet sometimes was used. We took here 1,500 prisoners, including 20 officers and several machine guns."

London, Feb. 23 (Central News Cable.)—Sir John French, in the bi-weekly statement issued today, said: "The enemy's attacks have shown considerable activity near Ypres. The enemy exploded at 6 a. m. Sunday an elaborate series of mines, destroying one of our trenches. A new line prepared a short distance in the rear was immediately occupied. The Germans' further attempts at progress were completely frustrated at Givenchy after the bombardment. We have captured and blown up one of the enemy's trenches south of the Lys. The last few days have witnessed an increasing rifle and artillery fire in which our troops have showed marked superiority."

Berlin, Feb. 23 (By wireless).—The following statement was given out at German headquarters today: "Western theatre—The fortress of Calais was extensively bombarded by German aircraft on the night of Feb. 21-22. The French yesterday renewed with diminished vigor their attacks in Champagne near and north of Perthes. All their efforts to advance broke down under the German artillery fire. Near Aailly and Apremont the French, after a minor success, were driven back into their own positions. In the Vosges, Sattle Kopf, a height north of Muehbach, was stormed and taken by us. Otherwise nothing important occurred on the west front.

"Eastern theatre—New Russian formations hastily assembled tried to advance on Grodno in a northwestern direction, but their attempt failed. The Russian losses were terrific. The number of guns captured in the battle of the Mazurin lake district has been increased to more than 300, among which there are 18 of heavy calibre. On the Vistula, east of Plock, the Germans have advanced further in the direction of Wyszbrob. In Poland, south of the Vistula, a Russian division advancing on the German position near the Rawka has been repulsed."

Paris, Feb. 23.—The French War Office this afternoon gave out the following statement: "The bombardment of Rheims, which was reported last night, has been extremely violent. The first bombardment lasted six hours and the second five hours. Fifteen hundred shells have been thrown up on all quarters of the city. That in which the cathedral is located has suffered severely. Its whole interior has been smashed. Twenty houses have been burned and 20 civilians killed."

London, Feb. 23.—The Russian Tenth army, which, according to an official report made by Grand Duke Nicholas, the Russian commander-in-chief in the field, is minus one of its corps as a result of the last big battle in east Prussia, now stands at bay along the line of the Narew, Bobr and Niemen rivers, within Russian territory.

The latest Russian official communication relates numerous isolated engagements in this region, which may mean that a counter offensive is now in progress, but of this there is no confirmation.

(Continued on page 5.)

DOLLAR DAY

"The Greatest Economy Events of the Year"

$1.65 Granite Ware Combination $1.00

One 45c 3-quart Coffee Pot; one 40c 14-quart Dish Pan; one 15c Fry Pan; one 35c Galvanized Pail; one 30c Colander.

$1.75 Skirt and Apron Combination $1.00

One $1.25 Sateen Petticoat, in black or colors, and your choice of 2 25c Aprons all for.....$1.00

$1.77 Value Women's Union Suits $1.00

3 Suits of Fine Bleached Knit Underwear.

$1.50 to $1.79 Rugs $1.00

27x54 inch Velvet Rugs.
(On sale on second floor.)

$2.50 Trimmed Hats $1.00.

Over 200 styles to choose from, in the latest Spring creations.
(On sale on second floor.)

$1.39 Tea Kettles $1.00.

Best Rochester nickel Tea Kettles for $1.00

$1.25 Bed Spreads $1.00.

Full size, Crochet Bed Spreads.

$7.50 to $10.00 Women's Coats $2.00.

These are Coats that are a little off the present styles, but will be the greatest bargain in this sale.

$1.50 Glove Combination $1.00.

1 pair of $1.25 Pique Kid Gloves, all sizes and colors, also black and white, and one 25c bottle of Gloveine for cleaning Gloves.

$1.98 Wash Boilers $1.00.

No. 8 size Wash Boiler, with copper bottom and one-piece cover.

$1.59 Combination for $1.00.

One pair of 75c nickel plated Shears; one box 25c Writing Paper; one box 15c Correspondence Cards; one can Colgate's 17c Talcum Powder; one 15c bottle Peroxide; one 10c Paper Pins.
(On sale at Notion Counter.)

$1.71 Combination for $1.00.
(On Sale in Basement.)

8 rolls 5c Toilet Paper; 5 cakes Kirkman's Soap; one 50c Broom; one 25c can Samoline; one 32c Preserving Kettle, all for..$1.00

$1.50 Women's Hose $1.00.

6 pairs of 25c Women's black cotton, medium weight, double sole, high spliced heel, garter tops, 6 pairs for $1.00

$1.50 to $2.00 Waists at $1.00.

A big line will be displayed on a bargain table in many styles.

$1.50 to $2.00 Corsets at $1.00.

Several styles and sizes to choose from, all correct shapes.

$1.25 Comforts $1.00.

Full size Comforts, light and dark grounds, medium weight, for $1.00

SHOE DEPARTMENT
Cor. W. Front St. and Madison Ave.

$1 OFF
FOR DOLLAR DAY ONLY

Any $4.00 or $5.00 Shoes will be sold at $1.00 off.
This includes any Shoe in the house for Men or Women at this price.

$1.50 Towel and Sheet Combination $1.00.

2 large 25c Bleached Turkish Towels, 2 full size, good quality Bleached Sheets.

$1.50 Value Dress Ginghams for $1.00.

10 yards of regular 15c 32-inch Fine Dress Ginghams, in checks and stripes, in a big range of styles.

$1.50 Value Ribbons for $1.00.

6 yards of 25c Ribbons, choice from 300 piece assortment, in plain and fancy colors.

$1.50 Shirt and Tie Combination $1.00.

Your choice of any of our $1.00 Shirts and 50c Ties.

$1.50 Gloves $1.00.

Choice of any Men's $1.50 Gloves for $1.00

50c Men's Ties, 3 for $1.00.

Men's regular 50c Ties, in a big range of styles, 3 for..$1.00

$2.00 Value White Madras $1.00.

8 yards 32 inch White Figured and Striped Madras, regularly 25c; 8 yards for $1.00

NO TRADING STAMPS ON $1 SPECIALS—BUT ON ALL OTHER GOODS.
NO TELEPHONE ORDERS AND NO CHARGES ON $1 SPECIALS

A. E. FORCE & CO.

"THE WHITE STORE"

We Give the Famous S.H. Green Trading Stamps.

Great Dollar Day Sales

ONLY 50 $1 SPECIALS HERE ADVERTISED

One Hundred and Fifty More Awaiting You in the Store. Your dollar will go furthest here.

1$ DAY

$ Just for $ DAY $

10 Children's Raincoats, $2.98 value, for $1
Six Ladies' Suits, cost to $10, on sale $1
$1.98 Dress Skirts for $1
$1.50 Middies for $1
Three 50c Men's Shirts, Dollar Day for $1
Men's $1 Shirts, with Boston Hose Supporters $1
Nobby new styles in Boy's Wash Suits, $1.25 and $1.50 Value $1
$1.50 Fancy Gowns for $1
$1.50 Suit Cases for $1
$1.50 Maternity Dresses for $1
$1.69 Kimonas for $1
15 yds. of Amoskeag Gingham for $1
15 Children's Winter and Spring Coats, values to $5.00, on sale $1
5 pair of 29c Silk Hose for Ladies $1
$1.50 Sweaters for $1
$1.50 House Dresses for $1

DOLLAR DAY

What $1 Does to-morrow here

$1.50 Waists for $1
3 pair of 39 Towels for $1
Two 59c Sheets for $1
$1.39 Spreads for $1
12 yds. of 10c Scrim for $1
8 yds. of 15c Scrim for $1
5 yds. of 25c Sheeting for $1
Three 50c Sheets for $1
Two 79c Waists for $1
$1.50 new Spring Dresses for Children $1
$1.50 Corsets for $1
12½ yds. Fruit or Hill Muslin for $1
5 yds. 25c Silks, all shades, for $1
Three 50c Petticoats, muslin or flannel $1
New Spring Hats, $1.98 value $1
$1.50 Dress Sateen Petticoats for $1
Nine pair of 15c Hose, Men's, Women's or Children's $1
$1.50 Lace Curtains for $1

$$$ DOLLAR DAY SALES $$$

1 DAY $ DAY

ROSENBAUM'S BAZAAR

115-117 West Front Street

Watchung.

Mr. and Mrs. Elmer E. Kingman, of New York city, have been spending the week-end with Mrs. Kingman's parents, Mr. and Mrs. Benjamin Platt.

Kenneth Rendall, of Jersey City, spent the week-end with relatives here.

Miss Helen Y. Hughes, of Mt. Holyoke College, is spending a week with her parents, Mr. and Mrs. George T. Hughes, of Sunny Slope Farm.

Mr. and Mrs. George W. Schmidt have returned to their home after spending the week-end in Westfield.

Rev. Dr. and Mrs. Charles A. Eaton have been entertaining a house party over the week-end.

Miss Adelaide and Clarke Carter, of Nutley, have been guests of Mr. and Mrs. Thomas N. Featherston, of Valley road, over the week-end.

Miss Clara I. Harris spent the week-end in Martinsville.

Andrew H. Wilson, of Plainfield, will conduct the anniversary prayer service Friday evening in the Wilson Memorial Union church. Mr. Wilson was the first president of the Christian Endeavor Society, organized twenty-three years ago.

Mr. and Mrs. Frank G. Burd have been entertaining friends.

DUNELLEN

All the Happenings of the Day In Plainfield's Hustling Suburb.

JOHN ALBERTI A STUDENT ON U. S. TRAINING SHIP

Jacob Alberti, of Hudson, N. Y., who is a student on the old gunboat Newport, which is employed as a training ship by the New York State Nautical School, spent the week-end and holiday in the borough as the guest of his uncle, George Zink, of North avenue. The Newport is stationed in the East River, at the foot of Twenty-fourth street, New York city. There are at present 160 students aboard her taking various courses. Mr. Alberti is taking a course in electrical engineering. The students are also instructed in seamanship. A long cruise is taken by the boat every year. This year it had been planned to cross the Atlantic to Europe, but the present war has made this inadvisable and a cruise will be taken through the Panama Canal to the Hawaiian Islands and the Pacific coast instead.

The Newport is scheduled to dock in San Francisco in July in time to participate in certain ceremonies in connection with the New York State building on the exposition grounds. Governor Whitman, of New York, will be there at the time. During the ship's stay at San Francisco its students will participate in various types of water races and feats with the students of a similar type of training ship of the State of Massachusetts.

MR. AND MRS. THOMPSON RETURN FROM JAMAICA

Howard Thompson, son of Mrs. H. D. Thompson, of Prospect avenue and wife have arrived in this country from Jamaica, B. W. I., where Mr. Thompson has a large fruit ranch, for a six months' stay. Mr. Thompson has returned to this country for the lengthy visit with the hope of benefitting his health, which has been affected by the uniform climate of Jamaica. Mr. and Mrs. Thompson are at present visiting Mr. Thompson's mother. They will remain in the borough for a day or so longer when they will leave for upper New York State, where they will spend a couple of weeks. At the expiration of their visit there they will go to Battle Creek, Michigan, where Mr. Thompson will take treatment at a Battle Creek sanitarium.

Louis L. Block, Jr., of Orange place, has purchased a new twin cylinder motorcycle.

UNDERWENT OPERATION.

Miss Lucy Clawson, of Dunellen avenue, submitted to an operation in the Muhlenberg Hospital, at Plainfield, Saturday morning, having her tonsils removed. The operation was performed by Dr. George W. Endicott, who was assisted by Dr. C. B. Lufburrow. The operation was successful and Miss Clawson was able to come home Sunday morning.

Mr. and Mrs. Louis L. Block, of Orange street, returned last evening from Brooklyn, where they have been visiting Mr. and Mrs. John Wagner.

Jack Rinehart and Edward Gray, Jr., spent Saturday evening in Somerville.

Mr. and Mrs. George Meyers, of Prospect avenue, entertained A. A. MacDonald, of Somerville, Sunday.

Mr. and Mrs. Ernest Peters and son, of North avenue, spent Sunday and yesterday in Brooklyn as the guests of Mr. Peters' cousin, Herman Peters.

John McGarrigle, Sr., of North avenue, visited friends at Morristown, Sunday.

Mrs. H. D. Thompson, of Prospect avenue, entertained Mr. and Mrs. Woods, of Bound Brook, Sunday.

Mr. and Mrs. S. R. Strickland, of Second street, entertained Mr. and Mrs. Henry Becker, Mrs. Emma Larabee and Miss Elsa Sherwood, all of New York, over the week-end and holiday.

Irving Fenner, of Dover, a former resident of the borough, was entertained by his aunt, Miss Mary Van Arsdale, of South avenue, over the week-end and holiday.

Mr. and Mrs. Eric Benson, of Washington avenue, visited Mrs. Benson's brother, Fred Way, at Easton, over the holiday.

Neal Newman, of Grove street, visited his parents at Paterson over the week-end.

Mr. and Mrs. Corwin Apgar, of Washington avenue, spent the week-end and holiday at High Bridge as the guests of relatives of Mrs. Apgar's.

Thomas Frescolm, of New Market road, visited friends at Plainfield, Saturday evening.

Mr. and Mrs. Finley Lewis, of North avenue, entertained Mrs. Lewis' sister, Mrs. Jack Horner, of Plainfield, over the week-end.

Mr. and Mrs. George Terrell, of Front street, spent Sunday in Brooklyn.

C. L. Wahl, Jr., of Washington avenue, spent the week-end and holiday at Scranton.

Miss Ella Boice, of Dunellen avenue, spent the week-end in Plainfield as the guest of Mr. and Mrs. Frank Woodruff.

ENJOYED A HIKE.

Scout Troop No. 2, in charge of Assistant Scoutmaster Ralph [illegible] enjoyed a hike yesterday to the abandoned copper mines in back of Somerville. The scouts made an all-day affair of it, taking their lunches with them.

Yoitzel Logan and Adam Dealaman enjoyed a hike to Bernardsville, yesterday.

Three pictures of Roman scenes have been received by the Public Library, and will be placed on the walls of the library room shortly. The "Forum" is portrayed on one of these pictures and the "Colosseum" and the "Castle of Angelus" on the other two.

Joseph Maier, Jr., son of Mr. and Mrs. Joseph M. Maier, of North avenue, hase the measles.

John, the baby son of Real Estate Agent and Mrs. Charles E. Tinsman, who has been very ill with bronchial pneumonia, is much better. Dr. M. J. Whitford is the attending physician.

Mr. and Mrs. Robert Wright, of Front street, entertained Mr. Wright's brothers, Henry and Andrew, of New York, over the week-end and holiday.

Mr. and Mrs. Basil Hauser, of Walnut street, entertained their son, Ernest, and wife, of Brooklyn, and another son, Paul, of Newark, over the week-end and holiday.

Delegates from Washington Camp, No. 98, P. O. S. A., will attend the ceremony in the Moravian church at Elizabeth, Sunday evening, in which Camp No. 78, of Elizabeth, will present the church with an American flag.

GOING TO CALIFORNIA.

George Cameron, of New Market road, leaves the latter part of the week for California. From time to time for years past Mr. Cameron has been suffering from an illness which has returned, and he takes the trip across the continent upon the advice of his physician with the hope that he will be greatly benefitted. Mr. Cameron plans to be gone six weeks. While on the Pacific coast it is his intention to visit Rev. W. W. Casselberry, a former pastor of the Presbyterian church, who is located at Red Lands. He will also visit the Panama Exhibition at San Francisco.

TO GIVE MINSTREL SHOW.

The date of the "Darktown Minstrel College" show, to be given by the Dunellen Dramatic Club in the local theatre, has been decided upon as Wednesday evening, March 17. Rehearsals for the minstrels have been held for sometime under the direction of Prof. Charles Cregar, of Plainfield, and Ford Eckerson, proprietor of the theatre, thus insuring that all the parts are to be well taken. The tickets will shortly be ready for sale. The purchasers of these tickets will be entitled to participate in the dance, which is to be given after the show.

RETURN HOME.

Mrs. Thomas McGuire and children, of California, who have been visiting Mrs. McGuire's mother, Mrs. Helen Brakeley, of Front street, since the holidays, started for home this morning. They were to have terminated their visit three Fridays or so ago, but Mrs. McGuire was taken ill and obliged to submit to an operation.

ENGINE DISABLED.

The driving rod of Smith Watson's engine, pulling the train due here at 6:50 evenings, broke this side of Westfield, Saturday evening, blowing the cylinder head out, with the result that the train did not arrive here until 8:25, almost two hours late.

Mr. and Mrs. Lawrence Kerwin returned Sunday from Bridgeport, Conn., where they spent a week with their daughter, Mrs. Charles Wystrom.

STRAW RIDE.

A straw ride to Basking Ridge in one of the trucks of the Smith Auto Express was enjoyed by twenty young people of the borough, last evening. The party was arranged by Miss Annie Wiedenhaupt, of Madison avenue. The object of the party was to attend an entertainment at Basking Ridge and to participate in a dance which followed.

SURPRISE PARTY.

A surprise party arranged by Mrs. John Vroom, of North avenue, was tendered to Mrs. John DuFord, of Lakeview avenue, New Market, Saturday evening. Twenty-five guests were present from Plainfield, Bound Brook, New Market and this place.

SUICIDE VICTIM'S FUNERAL.

The funeral of Bert Moskosky, 50 years old, who committed suicide by shooting himself at his home on Bound Brook road, New Market, at 1:30 o'clock Saturday afternoon, was held at 10 o'clock this morning from 323 North avenue, this place. Interment was at South Plainfield. As far as can be learned, the deed took place as a result of Moskosky, who was a Hungarian and employed by the Levgar Structural Company, being out of work as a result of slack times. He is said to have quarreled with his wife before taking his life.

MRS. HANSEN SURPRISED.

Mrs. Christian Hansen, of Dewey Park, was tendered a surprise party Saturday evening, in honor of her fifty-fifth birthday. The surprise was arranged by Mrs. Elmer Doty. Fifty guests or more were present from the immediate vicinity.

CARL F. BUSCH.

Carl F. Busch, aged 27 years, who has resided with his sister, Mrs. Augustus Lemble, of South avenue, near Dewey Park, for the past three years, died at 7 o'clock Sunday evening, after an illness of only four days with pleuro-pneumonia. The deceased was employed by the Levgar Structural Company. The funeral will be held at 2:30 o'clock tomorrow afternoon from the late home.

SCOUT MEETING.

Columbia Troop of Boy Scouts held a meeting Sunday afternoon, in the rectory of St. John's parish. Nineteen scouts were present. Scoutmaster Edward Gray, Jr., delivered a short address on the good work that is being done by the Boy Scouts throughout the country and expressed gratification over the way that the members of his troop were helping this good work along. Among other business was the decision to take a hike Saturday to Bonnie Burn sanatorium.

The condition of Mrs. J. W. Moynihan, who is critically ill as a result of a stroke, showed no improvement this morning. Her family is hopeful and that is all.

Mrs. George W. Churchill, of Washington avenue, who is critically ill with pneumonia and kidney trouble, was not quite so well this morning, and the family is entertaining grave fears.

'Plains & Fanwood.

Notices have been placed in prominent places in the borough notifying the residents that the dog ordinance passed at the last meeting of the Council will go into effect on April 1, one month sooner than at first planned for. After that date it will be necessary for those persons harboring a dog for a period of fifteen days to take out a license for the canine at the rate of $1 for males and $2 for females, besides 25 cents for the tag to be fastened on the animal's collar.

Mr. and Mrs. William Lidgate, of North avenue, entertained Miss Alice Hall, of Whitehouse, over the week-end.

A meeting of Boy Scout patrols Nos. 1 and 2 will be held in the lecture room of the Baptist church tonight. The date for the scout exhibit and lecture will be decided on, and practice in signalling, fence building and other things will be indulged in by the scouts in preparation for the exhibit. It is expected that the Rev. J. Madison Hare will deliver the lecture.

The regular bi-montaly meeting of

PLAINEIELD DAILY PRESS

Trans-Continental and Panama-Pacific International Exposition Tour Contest

GOOD FOR ONE VOTE

Candidate ..... Dis't...

Trim Neatly Along Border Line. Not Good After March 9.

Dollar Day Tomorrow, Wednesday at Tepper's

Prices Quoted Below Are for Dollar Day Only

DOLLAR DAY $ SPECIALS

In the Men's and Boy's Dept.

$1.50 Full Dress (Cluett) Shirts for, each	$1
Hundred Pleated Soft Shirts, colored and white; regular $1.50 value, at, each	$1
50c Boy's Hats, cloth or felt, 3 for	$1
Dress Shirts, made of good Percale, hand laundered; fit guaranteed; 2 for	$1
3 pair Men's 50c Silk Hose for	$1
$1.50 Mother's Friend Wash Suits for	$1
5 pairs 25c Half Hose, cotton, silk or wool, for	$1
9 pair of the best 15c Half Hose made for	$1
Men's Linen Initial Handkerchiefs, our reg. 25c quality, ½ doz. in a box, the box, for	$1
3 of our Reg. 50c Undershirts or Drawers, either High Rock Fleeced or Utica Ribbed, for	$1
$1.50 Men's Tan Cape Gloves for	$1
$1.50 Men's Wool Overshirts for	$1
Odd lot of Light Weight Wool Drawers, our reg. $1.00 quality, grey only; 2 pair for	$1
79c All Wool Knee Pants, 2 pair for	$1
50c Work Shirts, of heavy cheviots, checks and stripes only	$1

Rare Bargains for Dollar Day in the Dress Goods Section

40-inch Silk Cascade, this material all silk, originally $1.98, at, per yard	$1
42-inch All Wool Brocades, were $1.98 and $2.49 a yard, for Dollar Day, the yard	$1
54-inch All Wool Plaid Dress Goods, our regular $1.98 yd. quality, for $1.00 Day, per yard	$1
2 pieces of Heavy All Wool 56-inch Coating, original price $3.49 yd.; for Dollar Day, the yard	$1
Forstman & Hoffman's 56-inch All Wool Eponge, original price $1.98 and $2.49 yd.; for Dollar Day, the yard	$1
12 pieces of 36-inch Silk Brocades, neat effects, 4 yards for	$1

DOLLAR DAY $ BARGAINS

In the Cotton Goods Section

No. 250 Imperial Longcloth, 12 yards in piece, per piece	$1
18½x41-inch Huck Towels of good weight and quality, per dozen	$1
18x36 Bleached and Hemmed Turkish Towels, a splendid Bath Towel of good weight, on $1.00 Day, 8 for	$1
2 pieces of 20-inch Bird's-eye for	$1
8 yards of Imperial Nainsook, our regular 15c quality, for	$1
66x80-inch Blankets, in tan, gray and white, our regular $1.39 blanket, for Dollar Day, a pair	$1
45x72-inch Blankets, white, gray and tan, our 75c quality, for Dollar Day, 2 for	$1
20 yards of Good Quality 36-inch Muslin for	$1

DOLLAR DAY

Ladies' and Misses' Hosiery and Gloves

Burson Fashioned Hose in Five Different Weights, twelve different styles to choose from; regular and outsizes; black, white and tan; any of our regular 25c grades, 5 pair for	$1
Our 25c quality Gauze Lisle Hose, in black; sizes 9½ to 10 only; 6 pair for	$1
9 pair of our 15c Hose, in black and tan, for	$1
9 pair of our 15c Misses' Fine Ribbed Hose for	$1
16-button Lisle Gloves, Kayser make, tan and brown only; our regular 50c quality; 3 pair for	$1
Odds and ends of our Reg. $1 Kid Gloves, sizes 5 3-4 only; mostly black and grey; 4 pair for	$1

More For Your Money at—
Tepper's
PLAINFIELD, NEW JERSEY

DOLLAR DAY $ SPECIALS

Women's and Children's Underwear

Three 50c Ladies' Vests (this is a small lot of odds and ends) for	$1
Nazareth or E. Z. Waists, for boy or girl, 5 for	$1
Nazareth Waist Union Suits, our 50c quality, 3 suits for	$1
Boys' Grey Ribbed Union Suits, our 50c quality, 3 for	$1

More Dollar Day Bargains

75c $1.00 and $1.25 Children's Dresses, 2 for	$1
Lot of Children's Dresses, sizes 2 to 6, made of Ginghams and Madras, white and colored, choice, 2 for	$1
Odds and ends of White Waists, good styles, but mussed from handling; were 98c and $1.00, at, 2 for	$1
Black Waists of Soisette and Batiste, short and long sleeves, high and low neck; were 98c, $1.25 and $1.50, at, 2 for	$1

In the Corset Department

$1.50 Reduso Corsets, sizes 20 to 36, for	$1
50c Brassieres, 3 for	$1
$2.00 American Lady Corsets at	$1

The quality is up to their usual standard and the model is good. It's a Dollar Day Opportunity.

Very Fine Quality Embroidered Handkerchiefs, our regular 15c value, per dozen	$1
Silk Girdles, in black and colors; regular 79c values, tomorrow, 2 for	$1
Combination of a beautifully trimmed Gown and Corset Cover of Nainsook, for	$1
1 Lot of Children's Serge and Flannel Spring Coats, that sold last season up to $3.98; choice, each	$1
1 Lot of Coats, junior sizes, 14, 16 and 18, and Children's sizes, 6 to 14, that sold up to $5.98, per, ea. (SECOND FLOOR.)	$1
Women's and Misses' white and colored Wash Dresses, about 35 in this lot; formerly sold up to $4.98; choice of the lot, per, each	$1
Women's New Spring Hats of Silk and Satin, some with straw braid combinations; values up to $2.50, at, each	$1

SHOP DOLLAR DAY AT STUART'S SHOE SHOP

The biggest values we have ever offered. All new up-to-date stock. We carry no job-lots or old style, shop-worn shoes. These specials are for Dollar Day only.

$1 off on Men's and Women's $3.50 Shoes for Dollar Day Only—
$2.50

$1 off on many styles Men's and Women's $3.00 Shoes For Dollar Day Only—
$2.00

Half Dollar Off
On many of our Boys', Girl's and Children's Shoes.

Cinderella Sale of Ladies' Oxford Ties, sizes 2 to 3½ only; regular $3 Oxfords, Dollar Day Only—
$1.00

Extra Salesmen In Attendance.

Your Dollars Do Double Duty Dollar Day at
STUART'S SHOE SHOP
215 WEST FRONT STREET
OPPOSITE PROCTOR'S.

CLIP THIS COUPON

And Cash It at My Store

TOMORROW, FEB. 24—THE DOLLAR DAY

For $1.00

On any purchase of $5.00 this coupon can be used as a payment of $1.00. On any purchase of $10 this coupon can be used as payment of $2.00, and so on.

On Wednesday, the Dollar Day, you will find big reductions in all lines of Furs. Be sure you come early and get your choice.

D. P. COUPON
GOOD FOR $1.00
ON A $5.00
PURCHASE

CHARLES KURTZMAN
FURS OF QUALITY
178 E. FRONT ST. QUALITY FUR SHOP

TRY A PRESS WANT AD

the Tuesday Afternoon Literary Club is being held this afternoon.

Contractor Ostlan, of Richmond Hill, N. Y., will begin the erection on March 1 of a house on Watson road, the borough, for H. C. Lockwood & Co. This is probably the forerunner of the building boom to be experienced during the coming summer, as the building of several other dwellings is scheduled to start about that date.

Walter I Sands was tendered a farewell party at his home on South avenue last week by about twenty of his friends. Mr. Sands will leave shortly to take charge of a large electric plant at Coney Island, which supplies power to many of the large pleasure resorts on the island.

The weeekly meeting of the Tuesday Afternoon Bridge Club is scheduled for this afternoon.

W. K. Woodbridge, of Paterson road, is on a business trip through the South.

At the meeting of the executive board of the Fanwood Township Sunday-school Association held in the lecture room of the Baptist church on Saturday night it was decided to hold a community religious canvass. All of the churches in the township are represented in the association, and will all take part in the canvass. Another meeting of the executive board will be held in the Baptist church on the evening of March 8, at which time volunteers from all of the churches will be present, and receive instructions, and the date for the canvass to start will also be decided on.

Pamphlets were distributed throughout the borough yesterday containing the financial standing of the borough for the year ending December 31, similar to what was published in these columns some time ago.

Harold Stevens has returned to his home in Flatbush after visiting his aunt, Mrs. J. C. Schenck, of Martine avenue.

Seely's paper mills are now working five days a week, closing down on Wednesdays, which is practically full time.

UNION FREEHOLDERS NOT TO BUY FARM

Rejects Recommendation to Purchase Tract Adjoining Bonnie Burn.

After a long debate behind closed doors, this morning, the Union county Board of Freeholders rejected the recommendation of its building and grounds committee to purchase the Dixon farm at Berkeley Heights, a tract of 135 acres adjoining Bonnie Burn. It was announced some time ago that the property would be sold, and the freeholders had the placed looked over with the idea of buying it in the event of enlarging the sanatorium. An expert's appraisal places a value of about $16,000.

The committee was firmly con- that the place should be secured, but after the board had discussed the proposition from every point of view, it was decided that it would be of no special advantage to purchase the property at this time. The farm will be sold this afternoon by Will- B. Steele, of Jersey City, a master in Chancery. A foreclosure has been made, but the sheriff of either Somerset or Union counties has no jurisdiction, because it lies in both places. The present owner is given as Mrs. Marion L. Heath.

"BLAZED TRAIL" FEATURE OF BOY SCOUT HIKE

The members of Troop 5, B. S. of A., enjoyed one of the best hikes they have ever held yesterday. An early start was made from the First Presbyterian church and four of the scouts, Harold and Louis Zeek, Harold McKay and Harold Harrigan, were chosen to make a blazed trail over the mountain. They were given an eight minute lead and were caught by the rest of the scouts on top of the mountain near the Hyde mansion.

The entire party then struck out westward and landed near Smalley's quarry, where lunch was had. One of the lookouts, Clair Higgins, reported a fire in the woods and the party immediately went to assist.

HOPE CHAPEL BOY SCOUTS ENJOY ALL DAY OUTING

Troop 12, Boy Scouts of America, of Hope chapel, took a hike across the Watchung Mountains, yesterday, which was a very instructive outing for the members. They were given instruction in bridge building and there was also a hill climbing contest.

Patrol Leader Glaentzer won first prize for climbing a 75 foot 80 degree grade in one minute and fifteen seconds. Scout Peterson won first place on a 75 degree grade. The second class examination was passed by Leaders Glaentzer and Rimmer and Scouts J. Peterson, G. Peterson, Webber and Coffee. The exam consisted of cooking, first aid work, use of knife and hatchet, signalling and use of compass.

Plainfield Daily Press

LESLIE A. FORT ..... Managing Editor

Published daily except Sunday, by the PLAINFIELD PRESS COMPANY. 105 North Avenue.

Entered at the Plainfield, N. J., Post Office as Second Class Mail Matter.

TELEPHONE PLAINFIELD 1300. Private Branch Exchange connecting all departments.

Two cents a copy. Ten cents a week. $2.00 a year in advance. Delivered by carrier or by mail. No extra charge for papers mailed to points in the U. S. and Canada.

Any subscriber failing to receive a single issue will confer a favor by notifying the business office.

Advertising rates quoted on application.

Copy for change of Advertisement to ensure change for same day must be at the office by 9.00 a. m.

FEBRUARY 23D IN HISTORY.

1792—Died, Joshua Reynolds, English painter, first president of the Royal Academy; his lectures are standards today.

1796—Napoleon appointed commander in chief of the army of Italy.

1822—Boston incorporated as a city.

1822—Execution of Benavides, famous outlaw of Chile, who perpetrated the most horrible cruelties upon every age and sex.

1827—Sir Walter Scott disclosed himself publicly for the first time as the Great Unknown whose writings had made such a great impression.

1836—Battle of Fort Alamo, Texas in which the army of 4,000 Mexican invaders was defeated.

1848—Died, John Quincy Adams, ex president, and famous American statesman.

1848—Uprising of residents of Paris forced Louis Philippe to abdicate.

1852—First iron ship launched on Wear River, England.

1898—Emile Zola condemned to a year's imprisonment and fine of 3,000 francs for writing a letter on the Dreyfus case.

1902—Ellen M. Stone and Mme Tsilka released by Macedonian brigands upon payment of ransom raised in America.

1913—Ex-President Madero and ex Vice President Suarez shot and killed in the street in Mexico City.

Plainfield, N. J., February 23, 1915.

PENSION EXTRAVAGANCES.

There is not a citizen of the United States who does not want to see every real veteran of the Civil War protected from need in his old age by the pension system. But it is a terrible indictment of the abuse of the pension system that Burton J. Hendrick presents in the current issue of the Worlds Work. He shows that the United States, with its notoriously small and inadequate army, spends more on pensions than all the great military establishments of Europe put together. Taking our annual budget for military purposes, it appears that we are the most militaristic nation in the world. We spend on the Army and Navy, including pensions, more than half of our national revenue. Our expenditures, exclusive of the postoffice—which need not be considered, since this appropriation is reimbursed by postal receipts—amount to about $750,000,000 a year. Of this the items for Army, Navy and military pensions amount to about $456,000,000—much more than half.

Prussian militarism shows nothing comparable to that: on the other hand, Germany gets something for her expenditures, while a considerable part of ours goes to the account of a war that ended fifty years ago. Up to 1912, when the new army law went into effect, Germany was spending about $200,000,000 a year on her military establishment. American expenditures for the Army, including pensions, amounted to more than $300,000,000. That is, based on expenditures, we are more militaristic than Germany.

In Europe every workman is said to carry a soldier on his back; in the United States he must carry at least two. We pay these enormous taxes for about 75,000 men; Germany gets a peace army of 800,000 men and a war footing of several millions.

The merchants of Plainfield will tomorrow set forth another array of bargains similar to that which has been shown at the two previous Dollar Days. The plan has developed into one of the greatest merchandising features that the city has known, and credit for it is due to the Plainfield Business Men's Association, an organization which numbers among its membership the heads of the leading houses of the city. Plainfield stores offer as much to the average buyer as do those of any other city in the United States, regardless of size. Those in charge of them are local people, bent upon retaining the patronage and good will of their "home town folks." If by any chance a reader of this article may have been in the habit of buying elsewhere, we urge him or her to try the Plainfield stores tomorrow. It will be found that a dollar bill will go further than it ever went before.

There are to be no losers in the circulation contest which the Daily Press begins today. In the past the only objectionable feature of similar affairs which have been successfully conducted by this paper, has been the failure on the part of some who have worked hard in our interest to get any reward for their effort. This time, in addition to sending the three highest vote getters and a chaperone to the Panama-Pacific International Exposition at San Francisco, the management has arranged to give cash commissions to all who may compete, but are not among the winners of awards. The trips offered include visits to the beauty spots of the United States, with the Exposition as the ultimate goal, the entire trip to be under the direct supervision of Thomas Cook and Sons, whose fame as tourist agents assures the success of the outing before it starts.

Commission Government for the State of Colorado is the purpose of a bill introduced in the Legislature of that State by Representative J. J. O'Rourke, of Pagosa Springs. According to the provisions of the measure all present State offices, departments and branches will be abolished and in their stead will be created a commission of three members who shall have charge of all executive and administrative affairs of the State government, and a legislative body of seven. Each of the seven legislative officers, the bill provides shall be elected from one of the seven districts into which the State is to be divided. A Governor, attorney general and one other administrative officer would compose the State commission, all to be elected.

The latest Republican gubernatorial boom for 1916 is that of Senator William W. Smalley, of Somerset county. The Senator has proven that he has all the qualifications to make a successful chief executive but just wait until Plainfield and the people of the Fifth Congressional district get behind Republican Assembly Leader William N. Runyon and none of the others will have a look-in.

The Asbury Park Press says that one of the attractions of the resort just now is to watch English war ships stopping merchant vessels outside the three-mile limit. That story has the famous sea serpent yarn beaten to a frazzle.

When all the other cities in the East are vieing with each other to get Billy Sunday, its surprising that a movement has not been started to bring him to Plainfield.

We have had ideal spring weather recently, but it does not follow that winter is gone. Remember March first last year, and the blizzard of 1888.

Because a man is the tenor in the choir, it does not necessarily follow that he cannot be the alto or bass in the band.

Consider the little fellow once in a while—the big fellow doesn't need consideration.

MUSICAL RECITAL.

The final of a series of musical recitals, under the direction of Mrs. McNiell Hopcraft, will be given in the Plainfield High School Auditorium tonight in connection with the closing exercises of the evening schools. An excellent program of vocal and instrumental selections has been arrangeed, and music lovers will be afforded a treat.

—DETERMINED classified advertisers always win; good, sometimes even the timid succeed—once people win, too.

Nursery Needs

There is nothing too good for the little folks. You should show the proper regard for the health and comfort of your little ones by providing the very best nursery supplies.

We buy the best and provide all the latest and most hygienic feeders and other nursery goods.

Come in and see our line.

SCHREINER BROS.
PRESCRIPTION DRUGGISTS.
Park Ave. and Second Street.

Wednesday, February 24

DOLLAR DAY

Shop In Plainfield's Biggest Store Dollar Day

and receive more value for a single dollar than you could possibly imagine

Aluminum Kettle
Four-quart size, with cover $1

A Wash Day Combination
Large size Galvanized Tub and a good Washboard $1

Granite Ware Combination
Tea Pot, covered Kettle and Dish Pan $1

Galvanized Garbage Can
The Justrite, patented, self-closing $1

A Combination
Dust Pan, Dust Cloth, Dust Brush and Broom $1

GALVANIZED ASH CAN $1

A Combination
65c Polish Mop and a 50c bottle of Polish $1

ONE DOLLAR ALLOWANCE
On any Bloch Pullman Baby Carriage.

RUBBER TIRE GO-SULKIES $1

Scrap Baskets
Your choice from many shapes, values as high as $1.50 ..... $1

NOTIONS
2 Shields, 2 pkgs. Safety Pins, 1 pkg. Emb. Needles, 2 cards Collar Supports, 1 pkg. Pins, 1 Spool Silk, 2 cards Hooks and Eyes, total val. $1.40; all for $1

ONE DOLLAR ALLOWANCE
On any pair Wool Blankets, single, three-quarter or full size.

Huck Towels
All white and white with stripe, 18x40; value $1.80, 10 for $1

White Crochet Bed Spreads
Full size, value $1.25 ..... $1

Pillow Cases
42x36 and 45x36.
Made from Hill, Fruit of the Loom and assorted Muslins, 8 for $1

Floss Pillows
Full size, covered with plain and figured tapestry, 3 for $1

A Combination
A medium weight suit of Underwear and a White Shirt; total value $1.50; $1

Boys' Wash Suits
Russian and Sailor style; were 98c each; special, 2 suits $1

Tie and Handkerchief Combination
2 50c Silk Ties, 2 25c Linen Handkerchiefs, initial or plain; all for $1

MEN'S $1.75 COTTON RIBBED UNION SUITS $1

A Combination for Men
1 Fruit of the Loom Night Shirt, 2 pr. Black or Col. Lisle Sox, 1 pr. Pad Garters; $1.54 value $1

Kimonos and Bath Robes
$2.50 ones, of Beacon Flannel and Flannelette $1

$1.50 Girdles
Of Velvet or Satin $1

Collar and Cuff Sets
Of fine Lace, in white and ecru $1

Ladies' Tan Hose
Light weight Cotton and Lisle; regular 39c pair; 4 pair for $1

25c TAN HOSE, 5 pair $1

Kid Gloves
2 clasp, black, white, tan and grey; Paris and wide silk embroidered, $1.25 and $1.50 Gloves $1

TOILET Combination
1 box Mennen's Talcum Powder, 1 cake W. Castile Soap and Face Cloth, 1 jar Sanitol Cold Cream, 1 box Sanitol Face Powder, 1 box Sanitol Tooth Powder, 1 transparent handle Tooth Brush, all for $1

Block Scrim
36 in. wide, white, cream and Arabian; regular 18c yard; 8 yards $1

Children's Fine White Dresses
Sizes 1 to 4, embroidery and lace trimmed, slightly soiled; values to $3.00 ..... $1

Children's Coats
White Serges, Colored Cloths, Corduroy, etc. $1

Rain Coats and Capes
For Women and Children $1

Women's Coats
Assorted Cloths, long and short models $1

New Spring Hats
Untrimmed and Ready-to-wear; values to $3.00 ..... $1

Wool Crepe
42 inches wide, assorted colors; 2 yards, $1.50 value for $1

Millinery Trimmings
An assortment of Feathers and Ostrich Fancies, your choice $1

Silk Waists
Jap. Silk, Crepe de Chine or Chiffon; values to $4.00 ..... $1

ONE DOLLAR ALLOWANCE
On any full size Layer Felt or Cotton Mattress at advertised prices.

Pictures
Your pick from a beautiful lot of Fruits, Landscapes, Marine Subjects, etc. $1

$1.50 and $2.00 Corsets
Odd sizes W. B., R. & G. and Regis $1

Women's Union Suits
Medium weight wool, high neck, with long or short sleeves; $1.50 value $1

Huck Towels
All white, 18x36, per dozen; value $1.80 ..... $1

$1.25 Bath Mats
Plain white and white with red, tan, pink or green $1

SHOE DEPARTMENT SPECIALS
These are odd lots but you will doubtless find your size in some of these items, many of which are less than one-quarter of their real value.
Women's $3.00 Kid Top Pat. Leather Lace Shoe, stage heel $1
Women's $4.00 Tan Russia Calf Button Shoe $1
Women's Pumps and Oxfords, sizes 2 to 4; values to $5.00 ..... $1
Children's $2.00 Patent Leather Button Shoes, with kid or cloth tops $1

Women's Hose
15c light weight Cotton Hose, in black or white, 10 pair $1

$2.00 Two-piece House Dress
Of Blue and Striped Chambray $1

Hand Bags
Special assortment of Leather and Velvet Bags, in black and colors; values to $3.00 ..... $1

Vanity Cases
Of German Silver, beautifully engraved; values to $2.50 ..... $1

Hand Mirrors
In all woods, highly polished, French bevelled glass, values to $2.50 ..... $1

Silk Mull Scarfs
In plain colors and floral designs, 2 for $1

Women's Colored Hose
Plain and embroidered; values 39c and 50c; 5 pair $1

Swiss Tmbroidery Flouncings
27 inches wide; 3 yards for $1

White Emb. Crepe Flouncings
40 inches wide; 2 yards for $1

DEMONSTRATION OF STANDARD SEWING MACHINES ALL THIS WEEK.
The Standard machines are backed by a 10-year guarantee and the prices are less than for other high grade machines. You can arrange for one of these machines on the easy payment Plan.

Challies and Eden Cloth
27 inches wide, 12 yards for $1

Serpentine Kimono Crepes
27 inches wide, assorted designs, 9 yards for $1

Ratine
Assorted colors, 36 inches wide; 5 yards, a $2.00 value for $1

Crepe, Voile and Batiste
In striped and floral effects; 8 yards for $1

Wash Silk
36 inch Striped Silks, reg. $1.25 yard, for $1

Natural Shantung Silk
36 inches wide; 2 yards for $1

ONE DOLLAR ALLOWANCE
On any Trunk purchased.

Messaline Petticoats
Your choice from assorted colors $1

Jardinere and Tabourette
13 inch top Solid Oak Tabourette, and choice from several patterns Jardieneres $1

Women's Vest and Pants
Fine woolen garments of medium weight, $1.50 value, 2 for $1

Cotton Sleeveless Vests
Special, 1 dozen $1

ONE DOLLAR ALLOWANCE
On any 9x12 Rug, at advertised prices.

English Longcloth
36 in. wide extra fine soft finish, 10 yard piece; $1.50 value for $1

Seamless Muslin Sheets
Good quality muslin—54x90, 63x90, 72x90, 81x90, 2 for $1

Table Damask
Linen finish, 70 inches wide, 2 yards for $1

Bonfemme Curtains
One to a window $1

Snowflake Curtains
Striped; per pair $1

3x5 KURDISTAN RUGS $1

3x6 JAP. GRASS RUGS $1

10 BRASS EXTENSION RODS $1

Windsor Ties
Crepe de Chine; in plain, colors and sombre effects; worth 50c each; special, 4 for $1

$1.50 Shirts
Of fine Striped Madras, French cuffs $1

Shirt Waists
In fine Voile and Batiste, assorted styles; values $1.50 to $2.50 ..... $1

White Underskirts
Lace and Emb. Trimmed, slightly soiled; were $1.50 to $12.50 ..... $1

Ladies' Handkerchiefs
Swiss embroidered, box of 6 and box of 3, value $1.00 box; the two for $1

Ladies' Handkerchiefs
Swiss embroidered, special, 1 dozen $1

Ribbons.
25c Satin, Taffeta and Dresden Ribbons; 5 yards for $1

Children's Black Ribbed Stockings
15c quality, sizes 5 to 10, 9 pair for $1

Edgings and Insertions
White and ecru linen Cluny Lace and Edgings, 3 in., 4 in. and 5 in. wide; 6 yards for $1

Book Department.
All our popular copyrights.
Hundreds of 50c titles; 3 for $1
Boys' and Girls' 25c books, 5 for $1

Toilet Combination
1-lb can Jergen's Talcum Powder, 6 cakes Amonnis Soap, 1 bottle Jergen's Perfume, 1 tube Med-Aseptic Cold Cream, all for $1

No Goods Charged None C. O. D. On Dollar Day Specials

Woodhull & Martin Co.

PROFIT SHARING COUPONS WITH ALL PURCHASES.

No Goods Charged None C. O. D. On Dollar Day Specials

"A GREAT SCOTCHMAN" THEME OF DISCOURSE

Members of Clan MacKenzie Hear An Interesting Sermon by Rev. Dr. Herring.

"A Great Scotchman" was the theme of an interesting discourse preached by Rev. Dr. C. E. Herring at the First Presbyterian church, Sunday night, at which time the members of Clan MacKenzie, Order Scottish Clans, attended the service in a body. David Livingston was the man referred to by the preacher. He told how this Scotchman spent the greater part of his life opening the way for Christianity in the wilds of Africa.

Dr. Herring based his remarks on the Scripture text, "The Spirit of the Lord Is Upon Me," Isaiah 61 1. He said that Livingston was one of the greatest men of the human race and possessed wonderful capabilities. He opened one million square miles of wilderness for the furtherance of God's kingdom and refused to leave the country until called by death. Dr. Herring said that the missionary had the true Scotch grit and persistance which was the secret of his success. He had many disappointments, the greatest of which was the loss of his wife soon after arriving at Africa, but he continued his work and opened up the central part of the Dark Continent for those who were to follow in his work. During the service Scotch songs were sung with the old Scotch tunes, and Miss Ruth D. Sadler, soprano soloist, sang "My Ain Countree."

TO SUBSCRIBERS

Subscribers to the Daily Press who are served by the route boys will confer a favor by promptly reporting to the Press office, either in person, by telephone or by mail, any negligence on the part of the route boys. Phone 1300

—Any kind of worth-while property may be sold for what it is worth. There's no "impossible season" in the selling of real estate—if you are a clever classified advertiser.

HEADQUARTERS FOR

GIBSON'S

RYE

E. C. WESTCOTT

115 East Front Street.

MISS COLUMBIA WANTS TO KNOW

$ Dollar Day $ SPECIALS

AT THE FACTORY

12 Ladies' and Misses' Coats each at	$1.00
6 Children's Coats each at	$1.00
6 Children's Coats 2 for	$1.00
Special lot of Skirts each at	$1.00

The New Spring Suits and Coats

For Ladies and Misses will be sold on this Great Bargain Day at special prices. The garments are all of the newest materials, finely tailored in the new Spring styles.

A visit to the factory will save you dollars if you need a Suit or Coat, because the manufacturers sell One-Third lower than others.

S. Krauthamer

Maker of Ladies', Misses' & Children's Coats and Suits

400-402 Watchung Ave., Uptairs. Plainfield, N. J.

COR 4TH ST., TROLLEY STATION.

M. ABRAMS
--SHOES--

DOLLAR DAY SPECIALS

The entire lines of $4 and $5.00 shoes, including the well known Walk-Over line for men and women, at

$1 off

Little Men's School Shoes, sies 9 to 13½, at.....$1.00
Misses' G. M. Button, high cut, sizes 11½ to 2, at.. $1.00

Our annual sale is now on. All shoes and rubbers reduced. Come early and get your pick.

M. Abrams

229-233 WEST FRONT ST.
Branch New Brunswick, N. J.

TRY A PRESS WANT AD.

OUR "CLEAR THE TRACK" SALE

Comes to a standstill tomorrow night. And phenomenally attractive as this sale has been since the very start, the final opportunities will be far more sensational. And before the airbrakes are put on you had better get aboard and "eat up" the savings on good shoes, **for the last day of the sale.**

Tomorrow is ($) Dollar Day, too—so this final wind up fits in very nicely. Outside of all discontinued lines and broken sizes which carry a **very deep cut**, our regular lines of Shoes and **Rubber Goods** will be sold tomorrow at 10% off regular price.

Positively no Oxford Ties or Pumps in this Sale.

VAN ARSDALE'S

127 East Front Street.

Stylish Reliable

Dollar Day Specials at Rothberg's

3 50c Shirts	$1.00
3 50c pr. Socks	$1.00
Any 1.50 Shirt	$1.00

Our Removal Clearance Sale Is Still On

ROTHBERG'S

Stein-Bloch Smart Clothes
"Most Things Men Wear."
214 W. FRONT ST.

SUPREME COURT DECIDES IN FAVOR OF COMPANY

Trenton, Feb. 23.—The Supreme Court today gave judgment in favor of the Central Railroad Company in the suit brought against it by Celia Trupin, to recover from the company for confiscating a sixty-trip ticket between Plainfield and New York. The evidence showed that the plaintiff had permitted another person to ride upon his ticket, which was against the contract printed thereon. The Supreme Court sustains this contract.

HIGH SCHOOL ALUMNI HOSTS FOR UNDERGRADUATE GHESTS

Members of the Plainfield High School Alumni Association, their friends and a host of undergraduates attended the annual reception in the High School Auditorium, last night, the affair being a thoroughly enjoyable one from every point of view. The graduates acted as hosts, and dancing proved the leading entertainment for the 250 guests. Music was furnished by Van Epp's orchestra.

During the evening a light lunch was served at the High School counters, and the dancing continued until after midnight. The reception served as a reunion gathering for the graduates, and there were representatives present from many classes. The election of officers for the ensuing year, a feature generally promoted at the annual reception, was postponed until a later date.

MANY ENJOYED "PEG O' MY HEART" RECITAL

The auditorium of the Washington School was crowded to its capacity last night, at an entertainment given under the auspices of the Public Recreation Committee. The entertainment consisted of a recital of "Peg O' My Heart," by Miss Lillian L. Lamson, one of the supervisors of the Recreation Committee, and a series of interpretative dances by Miss Mildred Brownlee, also a supervisor of the work.

Miss Lamson is an elocutionist of ability, having taken a course in public speaking at Yale University. She took all the parts in "Peg O' My Heart." Miss Brownlee gave three dances, the numbers being "The Dryad," "The Golden Butterfly" and "The Shepherd Boy."

PROCTOR'S THEATRE

The five-part feature photoplay, "Wildfire," with Lillian Russell portraying the role which gave her one of her greatest successes on the dramatic stage a few years ago, will be presented at Proctor's Theatre this afternoon and night, and also Thursday afternoon and night. It will be an addtional attraction to the new vaudeville show, which was presented yesterday for the first, and pleased four capacity audiences. The bill is headed by the Four Tornadoes, an acrobatic troupe of three men and one woman, who performed marvelous feats of ground tumbling and shoulder balancing that would thrill the blase vaudevillian. Other numbers on the program are Russell, Cole and Davis, presenting a side-splitting singing and talking skit entitled, "Waiters Wanted;" the the Cavano Duo, classy cabaret entertainers, with an original idea and setting to display the dancing harpist and a slack wire act; Williams and Siegel, singers ad dancers, especially clever with the waltz clog, and Will Dockray, a monologist, whose line of chatter is loaded with laughs. The concluding episode of "The Million Dollar Mystery" will not be shown tomorrow, but at a later date to be announced in these columns. For the remainder of the week, the moving picture features will be as follows: Tomorrow afternoon and night, "Zudora, the $20,000,000 Mystery;" Thursday afternoon and night, "Runaway June" and "Wildfire;" Friday, "The Exploits of Elaine;" Saturday, Charles Chaplin, in another two-reel comedy. All these are in addition to the authentic European war pictures.

SHOWER FOR MISS COHEN.

Miss Edna Cohen, whose engagement to Eugene Meyers, of Newark, was announced recently, was given a linen shower at the home of her parents, Mr. and Mrs. Herman Cohen, of Putnam avenue, Saturday night. It was arranged by Miss Rae Preger, and was attended by twenty friends from this city, Newark, New York and other places. Miss Cohen received numerous useful gifts. The evening was spent in an informal way, principally with music, after which dinner was served. Mr. Meyers is manager of the Eastern circuit of the Loew's theatres, at the present time being in charge of the new Loew theatre at Newark.

GOING TO FLORIDA.

Former Judge and Mrs. William R. Codington, of Sandford avenue, left Saturday for Florida, where they will spend the remainder of the winter. The trip is being taken for recuperation purposes, as both Mr. and Mrs. Codington have been indisposed for some time.

CO. K FAIR IS IN FULL SWING

Annual Event of Local Militia Offers Many Good Attractions.

"GENERAL GOOD TIME"

Dancing to the Accompaniment of Fine Music and Prize Waltzing Included Among the Many Features.

Company K's annual fair invaded the city, Saturday night, and with that irresistible tramp, tramp, tramp, that quickens the pulse and stirs the blood, captured a large portion of the populace without a struggle. General Good Time was in supreme command, while Captain Charles A. Peterson and a specially selected staff of aides carried out his orders to make certain that everybody enjoyed themselves. The enterprise is now snugly entrenched in the armory on West Front street, where recruits will be welcome all this week.

The yearly undertaking of the local boys in blue always makes a bull's-eye in the popularity target, and this year's effort hit home with the force of a 42-centimeter gun. The attendance at the opening and also last night filled the hall to its capacity, the mobilization including regulars and volunteers, territorials and landstrums, expeditionary forces from the suburbs, red cross nurses and many other representatives from the gentler sex. Dancing was the main attraction, and the corps of door managers were kept busy handling the many couples.

Music was provided by Professor Allen Squier's regimental orchestra. The program of accompaniments for the light fantastic included "Bunny Hugs," "Lame Ducks," "Ball the Jacks," "Tangoes," "Fox Trot" and one of his own invention called "The Rookie's Romp," which will probably prove highly popular around the pump at Sea Girt next summer.

The commissary department is very much in evidence, despite the war prices that are prevailing everywhere. Full rations can be had for the asking, and the charge is only the same that is demanded in times of peace. There is also a soft drink stand which has proven highly popular.

One of the nightly features is a special award which is made to one of the guests. The lucky individual, Saturday night, was Edward Mattell, and last night, Frank Swenson. Another feature is the holding of a prize waltz every night, the best couple being selected for reservation until Friday night, when all the couples selected will contest for a handsome award. This will be in charge of the Independent Fife and Drum Corps, which will select the judges, as the Company K boys will be in Trenton, Friday night, taking part in Governor Fielder's regimental review. The armory has been made especially attractive through the lavish use of the national colors, arranged by the company's decorative committee.

Captain Peterson is the presiding head of the fair, and he is being ably assisted by First Sergeant George L. Apgar and Quartermaster-Sergeant Alfred R. Tranchand, together with entire membership of the company. The boys are determined to make their enterprize more successful this year than ever before, as they are working hard for an armory building, and every dollar means a better structure when the State makes the original appropriation.

WAR NEWS

(Continued from page 2.)

Rome, Feb. 23.—Russia is planning to form a Polish army which will be put in the field officered by Poles and speaking the Polish language, according to advices that have reached the Stampa.

New York, Feb. 23.—A cable from London says that the Norwegian steamer Regin was sunk off Dover by either a submarine or a mine. The crew of 22 men were saved. The Regin was carrying coal from the Tyne to Bordeaux.

Washington, Feb. 23.—President Wilson acknowledged to callers today that the Administration would make no answer to the British or German notes in the near future, and that until a careful examination of the treaties with Japan and China were made no representations would be made to Tokio on its claims on China.

$10 FINE FOR SPEEDER.

Robert DeGraff, of 996 Central avenue, was arrested by Patrolman McIntyre, Saturday night, charged with driving his automibile in excess of the speed limit. He was fined $10, with the option of spending forty days in the county jail when arraigned before Judge DeMeza yesterday. ed before Judge DeMeza yesterday. He paid the fine.

—It pays to use the advertising columns of The Press

HEARN

Fourteenth Street New York West of Fifth Avenue

Only Four Business Days Remain for Final Stock Clearances!

Stock-Taking Values Will Richly Repay a Visit!

DRESS GOODS SUITINGS COATINGS

At Clearance Prices for Inventory—

Storm and Novelty Serges and Whipcords—50 and 54 inch—all wool—good assortment of well liked colors—were $1.19.....**.89**

Novelty Granite Suitings—42 inch—all wool—tans, grays, plum, light and dark navy and black—were .59.....**.39**

Novelty Cloakings and Zibelines—54 inch—all wool—mixtures, plaid backs and Knickerbocker effects—were $1.49 and $1.59.....**.98**

Chinchillas and Zibelines—54 inch—all wool—gray, navy, garnet and black—were $2.39 and $2.98.....**1.49**

Fancy Suitings and Serges—42 to 54 inch—all wool—smart colors, navy and black—worth .98 and $1.49.....**.69**

RED TICKET LOT OF REMNANTS

Dress Goods and Coatings—"Red Ticket" Remnants are one-half usual Remnant price.

WASH DRESS FABRICS Priced for Final Clearance!

Exceptionally great money-savings—As for assortments. Remember! This is the Largest Wash Dress Fabrics Dept. in the World.

SILK MIXED BROCADES—light, medium and dark—were .24 and .29.....**To clear .17**

Printed Voiles, Crepes and silk Mixed Novelties—various colors—Were .12½ to .19.....**9¾**—Were .19 to .39.....**.12½**

Striped Voiles, Batiste, Plaid Crepes, Poplins, Checked Suitings and other fabrics—were to .24.....**To clear 9**

Novelty Dress Ginghams—plain colors, checks, plaids and stripes—extra value.....**7¾**

1-inch Zephyr Ginghams—excellent assortment—worth .24.....**.17**

2-inch Woven Shirting Madras—white ground—colored stripes in various widths—worth .24.....**.17**

Curtains—Draperies

It is Inventory Week!

Great quantities of new goods, however. Fine assortments even now. Rare bargains, as all are marked at clean-up prices.

Clearance of **Ruffled Muslin** Curtains—spots, figures—full width—deep ruffle—were .98.....**.69**

Clearance of **Scrim Curtains**—wide lace inserts, deep hem or lace edge—Dutch valance—finely finished—white or Arabian—**.79...98...1.49**

Several hundred pairs of **Nottingham Curtains**—high-class novelties—real lace designs—3½ yds. long—reg. $2.98 and $3.49.....**1.95**

Clearance of Imported **Marie Antoinette Curtains**—white and Arabian—best workmanship—value $7.98 and $8.50.....**5.98**

50-inch Drapery Shakis or Poplins—best colorings—elsewhere .98 and 1.19—to clear..**.59**

50-inch Furniture & Drapery Velours Value $1.50.....**.95** Value $2.49 to $4.49.....**1.48**

Momie finish Cretonnes—complete assortment.....**12½**

36-inch Cretonnes—Verdure, tapestry, chintz, Oriental and desirable blue and white tints—Special **.19**

Fine Linen Art Taffetas—Arts and Crafts and verdure designs—value .55.....**.39**

Colonial Scrim with fancy colored borders—white or cream ground—value .19.....**.11**

Fine Imported Madras—cream, white or colored—detached figures—double borders or allover designs—value .39 and .49.....**.29**

New Casement Draperies—Oriental and floral designs—double borders—value .10.....**6¾**

Clearance of Sunfast Draperies—sea greens, wood tones, reds, old blues, rose tints—madras patterns—value .49 and .59.....**.39**

MAIL ORDERS PROMPTLY FILLED Unless Otherwise Specified In This Advertisement

Stock-Taking Clearances in SHEETS and PILLOW CASES MUSLINS, SHEETINGS, etc,

Clearance prices on all surplus and odd lots Saturday in Inventory Day.

Sheets and Pillow Cases.

Clearance of Surplus, therefore, not all sizes.

PILLOW CASES—Will-Wash-Heavier.
50x36—worth .22.....**.15**
54x36—worth .24.....**.17**

SHEETS.
90x90—worth .74.....**.59**
81x90—worth .69.....**.54**
63x90—worth .59.....**.44**

PILLOW CASES—Mohawks.
56x36—value .24.....**.16**
54x36—worth .26.....**.18**

SHEETS—Mohawks.
90x90—worth .79.....**.64**
63x90—worth .64.....**.49**
54x90—worth .59.....**.44**

SHEETS—Dwight Anchor and Utica.
90x90—worth .94.....**.69**
63x90—worth .69.....**.54**
54x90—worth .64.....**.49**

All measurements before hemming.

MUSLINS

Fine Bleached Muslins—36 inch—also 36 inch Unbleached Muslins—were .7¾.....**4¾**

Bleached Sheetings—2¼ yards wide—worth .27.....**.18**

Bleached Sheetings—2½ yards wide—worth .29.....**.20**

Unbleached Sheetings—2¼ yards wide—worth .25.....**.17**

Unbleached Sheetings—2½ yards wide—worth .27.....**.18**

Comfortables and Spreads.

Full and Single Size Comfortables worth $1.39 to $8.50.....**.84 to 5.98**

Wool and Down filled Comfortables—Silk, Satin and Brocades—were $14.98 to $29.98..**7.98 to 18.98**

Full Size Spreads—Colored Mitcheline and Mercerized—were $3.49.....**2.49**

Extra Large Mercerized Spreads—worth $3.98.....**2.98**

MORNING SPECIALS—Tomorrow Wednesday, Until 1 P. M.

To prevent dealers buying, quantities restricted. No Mail or Telephone Orders.

$5.98 Women's Dress Skirts.....3.95
Poplin and serge—black and navy—circular models with tucks around bottom—with or without pockets—all lengths and bands, including extra sizes.
WOMEN'S SKIRTS—SECOND FLOOR.

79 ct. Women's Sateen Petticoats...57
Black and colors—Van Dyke or pleated flounces—fitted or string—all lengths.
PETTICOATS—SECOND FLOOR.

$1.25 Women's Coutil Corsets.....77
Tapering model—medium low bust—extra long hips—22 to 30.
CORSETS—SECOND FLOOR.

29 ct. Boys' Blouses—4 to 15 yrs....18
Plain chambray, white madras and fancy percales, also medium light and dark cheviots—with yokes—open cuffs.
BOYS' FURNISHINGS—THIRD FLOOR.

79 ct. Girls' Gingham Dresses.....58
Plaids, checks and stripes—variety of pretty styles—6 to 14 years.
GIRLS' DRESSES—SECOND FLOOR.

$3.98 Boys' Suits.....2.95
Norfolk and sack models—fancy cheviots, corduroys in various shades of brown, also navy serges and cheviots—some with extra trousers—8 to 17 years.
BOYS' CLOTHING—THIRD FLOOR.

98 ct. Women's Combinations.....69
Nainsook—pretty yokes of emb'y and lace—trim'd skirt or drawer.
MUSLIN UNDERWEAR—SECOND FLOOR.

24 ct. Women's Ex. Size Vests.....16
Cotton—shaped—low neck—sleeveless or short sleeves.
KNIT UNDERWEAR—MAIN FLOOR.

$2.50 Men's & Women's Umbrellas..1.65
Black Union taffeta—silk finish—plain, carved and trim'd mission or natural handles.
UMBRELLAS—MAIN FLOOR.

$1.79 Tapestry Couch Covers.....1.12
Reversible—extra wide—Oriental colorings—fringed.
UPHOLSTERY—BASEMENT.

79 ct. Messalines—35 inch.....58
35-inch—lustrous finish—black, white, ivory, cream, light and dark colors.
SILKS—MAIN FLOOR.

98 ct. All-Wool Broadcloths.....52
50-inch—cardinal, garnet, cadet, taupe, light and dark browns, navy and black.
DRESS GOODS—MAIN FLOOR.

29 ct. Mercerized Lining Sateens.....21
36-inch—soft finish—black and colors.
LININGS—BASEMENT.

15 ct. Mercerized Poplins.....11
Soft, lustrous finish—good colors and black.
WASH DRESS FABRICS—BASEMENT.

10 ct. Fancy Percales—35 inch.....6¼
Stripes, figures, dots, etc.—light and dark grounds.
WASH DRESS FABRICS—BASEMENT.

89 ct. White French Voiles.....58
Chigon finish—45-inch—desirable for blouses, dresses, etc.
WHITE GOODS—MAIN FLOOR.

22 ct. Bleached Turkish Towels.....15
21½x10—hemmed—white or colored borders.
TOWELS—MAIN FLOOR.

$5.25 Scalloped Linen Sets.....4.19
Round—pure linen—cloth and half dozen napkins—beautiful designs. Lovely Gifts for Easter Brides.
LINENS—MAIN FLOOR.

19 ct. Ivory Dressing Combs.....11
English ivory—all coarse or coarse and fine.
TOILET ARTICLES—BASEMENT.

16 ct. Mohawk Muslins.....10½
42-inch—bleached—dependable make, also 50-inch—reg. .19.....**.12½**
54-inch—reg. .21.....**.14**
MUSLINS—BASEMENT.

59 ct. Holland Window Shades.....39
7 x 3 ft. before hemming—(note length)—good tints—slightly imperfect, nothing to hurt wear.
SHADES—THIRD FLOOR.

Clock Signs Denote Morning Specials.

Look for the Clocks! Look for the Clocks!

IN THE SPORTING SPOTLIGHT

P. H. S. QUINTET SPRINGS SURPRISE AND TAKES FIRST LEG IN CITY CHAMPIONSHIP

Final Score 28 to 19—Y. M. C. A. Team Outplayed in All Departments — Individualism Mars Contest—Fast Pace Set by Y. M. C. A. and Disadvantage of Weight Told on Schoolboys Near the Finish.

Outweighed on an average of twenty pounds to the man, the Plainfield High School basketball team, Interscholastic League champions, sprang the inevitable in the High School gym, yesterday afternoon, and took the Y. M. C. A. regiment into camp in the first of a series of three games for the city title. The final score was 28 to 19, the schoolboys holding the upper hand from the start, when they bagged a penalty throw.

The contest was featured by poor shooting, members of both teams being guilty of wild throws made from points of vantage directly under the basket. Too much individualism and a disregard for teamplay spelled defeat for the fast-going Association quintet. Time after time the P. H. S. youngsters intercepted long passes engineered by the rival guards and many shots from the middle of the floor went for nothing. "Bill" Peacock, of the winning team, and Jack Ricketts, of the Y. M. C. A. five, were frequent offenders along this line. Peacock's acts of indiscretion were particularly noticeable, and on numerous occasions he shot three-quarters of the length of the floor rather than pass it to a man under the basket. Despite his habit of indulging in long throws, Ricketts was one of the leading factors in the losing side's fight. He was one of the two men who played the entire contest, Moulton being the other one, and this pair proved to be the life of the visiting squad. While both were plainly off form they got in spasms of good basketball and were leaders in the scoring department. Moulton worked at guard in the first period against the P. H. S. captain, and in the second he shifted to forward against Peacock.

In field goals P. H. S. was the leader by a margin of eleven to seven, most of the shots being of the "horseshoe" variety, made from spectacular angles. The forwards were unable to make apparently easy shots count, but turned many "side-swipes" and overhead slams into double-deckers. Bennie Rosenson and MacNamee were leaders in the scoring, the former hanging up a quintet of field goals and the latter getting the same number of tallies from the field and two from the foul line.

The pace set by the rival forces was a gruelling one from the jump-off and for a few minutes in the middle of the final period the schoolboys showed signs of tiring. The visitors immediately took advantage of this let-up and began a fusilade on the basket. The spurt was short-lived, however, for the younger performers soon pulled themselves together and again gained control of the situation. Hard fighting of the slam-bang variety told on the players on both sides and the red and blue forces had the added disadvantage of weight to contend with.

At half time the score favored the High School players by a margin of 13 to 10, but the race had been nip and tuck during the first period and a majority of the spectators looked for a stored-up flash of speed to be launched by the Y. M. C. A. shooters in the final canto. This was not forthcoming, however, being warded off successfully by tight guarding, which featured the work of the schoolboy players. The Y. M. C. A. squad went into the game a popular favorite because of triumphs over several of the fastest independent teams in this section of the State, and the victory of the P. H. S. boys created a general surprise in basketball circles. The second game will be played on the Y. M. C. A. court, where the Association team is almost sure to reverse matters, and a rubber engagement, if necessary, will be staged on a neutral court.

The scores:

P. H. S.

	G.	F.	P
Rosenson, f	5	0	10
MacNamee, f (Capt.)	5	2	12
Chamberlain, c	1	0	2
Peacock, g	0	4	4
Wheelan, g	0	0	0
	11	6	28

Y. M. C. A.

	G.	F.	P
Ricketts, f	3	0	6
Brynairski, f (Capt.)	0	1	1
Gavett, c	0	0	0
Dunning, c	1	0	2
Glover, g	0	0	0
Moulton, g	3	2	8
Burner, g	0	0	0
	7	3	*19

*Two points awarded.

Score by periods:

P. H. S.	13	15—28
Y. M. C. A.	10	9—19

Summary: Referee, McNamee; timers, Collier and Peacock, scorer Berse; time of halves, 20 minutes each.

BASKETBALL ATTRACTION.

In the double-header attraction on the Columbus Club court, Thursday night, the local five will lineup against the W. F. A. team, of Bound Brook, and a girls' team is being secured to lineup against the "Plainfield Five" girls' team. The admission to the game will be fifteen cent and the club rooms, bowling alleys and pool tables will be open to the visitors. There will be no dancing after the games during Lent.

Y. W. C. A. GAME.

The Y. W. C. A. girls have a game scheduled for March 13, when they will go to Newark to lineup against the Normal School of that place.

—At Westfield, C. F. Wittke has th[illegible] ball. Press on sale each day.

February 20th to 27th
the 1915 Annual
SPORTSMAN'S and TRAVEL SHOW
at the New Grand Central Palace
Lexington Ave. and 47th St., New York City.
Trap Shooting Tournaments
Fly Casting Contests
The Annual Rendezvous for American Hunters, Anglers, Campers, Explorers and Tourists.
A Real Old Fashioned Sportsman's Show
Admission 50 cents
2 18-23-24

SECOND-HAND BICYCLES
George L. Simon
179 North Ave.
Opp. Depot
Difficult Repairing a Specialty.

EAGLE BOWLING ALLEY
Open to the Public
17 EAST SECOND STREET
Under the management of
George Miller

ST. JOSEPH'S TOOK ANOTHER VICTORY

Good Basketball Attraction on T. A. B. Court Last Night.

The St. Joseph's Club won its second consecutive game, last night, on the T. A. B. court, when it defeated a Westfield quintet by a score of 40 to 16. In the first half the home team ran completely away from the visitors, but in the second half the opposing guards held the locals down to a smaller score. A new face appeared in the local lineup last night. Moulton, one of the Y. M. C. A. players, is the new acquisition to the St. Joseph's Club and he made his debut with that team by caging 8 field goals and three from the fifteen foot line. The work of the local guards, Seidel and Pasch, was exceptionally good, the former keeping his man scoreless the entire game, while the latter's man got only one goal. Wright and Cairns starred for the visitors.

The scores:

ST. JOSEPH'S CLUB.

	G.	F.	P.
Moulton, f	8	3	19
McDonough, f	6	0	12
Denny, c	2	2	6
Seidel, g	0	0	0
Pasch, g	1	0	2
	17	5	39

WESTFIELD.

	G.	F.	P.
Brower, f	0	0	0
Marcughr, f	1	1	3
Wright, c	2	0	4
W. Cairns, g	1	1	3
J. Cairns, g	1	2	4
Howard, g	1	0	2
	6	4	16

Score by halves:

St. Joseph's	28	11—39
Westfield	9	7—16

Referee, Nash; scorer, Hebert; time, twenty minutes.

EXCITING FINISH DUE IN ELKS' LEAGUE RACE

Five matches are scheduled to take place in the last week's play of the Senior Elks Bowling League, which closes Thursday night. The New Brunswick and Paterson teams, which have one more match to play each, will finish close no matter how the matches of this week go, but the leaders need to take at least two or all three games from Elizabeth, Thursday night, in order to be sure of the top rung. Paterson is one game behind New Brunswick, and is likely to cop three games at Newark, which will make things not.

Rutherford rolls Rahway and New York comes to this city tonight.

INDEPENDENT SHOOTERS HAD EVENTS YESTERDAY

The Independent Shooting Club held a shoot on the Maple avenue grounds, yesterday afternoon, there being five events. There were fifteen who took part, with the following results: First event, Edward Hand, first; Walter Long, second; second event, C. W. Leonard and Edward Hand, first; Alberts, M. D. Dilts and Mundy, second; third event, Walter Long and John Terry, first; Alberts and McIntyre, second. fourth event, Clifford Manning, Foster and McIntyre, first; John Terry, M. D. Dilts, C. W. Leonard and F. Hand, second; fifth event, Clifford Manning and John Terry, first; Edward Hand, second.

There were also several friendly matches between the members which were close and created much interest.

NEW YORK ELKS HERE.

The New York Elks' bowling team will come to this city tonight and roll the local "Bills" in a scheduled match of the Senior League.

P. H. S. TEAM NOW UNDISPUTED CHAMPS

Victory Over Leal Aggregation Last Saturday Settles League Standing.

Standing of the Teams.

	W.	L.	P.C.
P. H. S.	4	0	1,000
N. P. H. S.	2	2	.500
Leal	0	4	.000

The Plainfield High School basketball team clinched the interscholastic basketball title, Saturday afternoon, when it defeated the Leal aggregation for the second time this season on the High School court. The game was of an uninteresting nature, being slow, and Plainfield missed many chances to increase its lead.

The Leal guards were the weak point in the private school team, and the Ninth street team's forwards had an easy time, McNamee getting 6 goals from the field, and Rosenson scoring five of the same kind. The score at the end of the first half was 18 to 11. Stewart and Dickerson were the main scorers for Leal's, while Schneider and Harrington also contributed to the scoring.

The score:

P. H. S.

	G.	F.	P.
Rosenson, f	6	0	12
McNamee, f	5	2	12
Coudray, f	1	0	2
Chamberlain, c	5	0	10
Peacock, g	2	1	5
Wheelan, g	0	0	0
Ryder, g	0	0	0
	19	3	41

LEAL.

	G.	F.	P.
Stewart, f	5	0	10
Dickerson, f	3	0	6
Schneider, c	1	1	3
Harrington, g	1	0	2
Dale, g	0	0	0
Lyon, g	0	0	0
	10	1	21

Score by periods:

P. H. S.	18	32—41
Leal	11	10—21

Summary: Referee, McNamee; time of halves, 20 minutes; fouls committed, P. H. S. 4, Leal's 5; fouls missed, Stewart 2, Schneider 1, Rosenson 1, Peacock 1.

ELIZABETH "BILLS" OUSTED FROM THIRD POSITION

SENIOR ELKS' LEAGUE RECORD.

	W.	L.	H. S.
New Brunswick	33	18	1039
Paterson	32	19	1035
Jersey City	29	19	1070
Elizabeth	30	21	1041
Newark	28	23	1095
New York	23	25	1020
Rutherford	21	30	997
Hoboken	21	30	970
Plainfield	17	31	1057
Rahway	15	33	981

Newark bowlers took three games in a row on their own alleys, last night, in an Elks' League match with the Elizabeth quintet. They tallied 1,099 in the second game, creating a high-score mark for the season in the league race, and, with a total of 1,053 in the last game and 988 in the first, averaged 1,046-2, which is said to be an Elks' League record for three games. The triple defeat knocked the Elizabeths out of third place in the race. The Newarks, who are fourth, did not succeed in climbing any higher.

In the game in which the Newarks tallied 1,099 last night, Jack Speary led with 266. He had seven straight strikes and then ran into the 5-10 split. He finished with strikes. Alec Hinton tallied 246, Dick Erler 223 and Connie Leick 202.

The Elizabeth bowlers did some fine pinning, having successive totals of 902, 1,014 and 912. Maloney had 245 in the last game, averaging 206. Joe Nolte rolled 213 and Bock was there for 238.

The scores:

ELIZABETH.

Maloney	188	185	245
Gathman	165	193	139
Nolte	169	213	181
Clauss	181	185	198
Bock	199	238	148
	902	1014	912

NEWARK.

Williams	188	162	215
Hinton	192	246	203
Leick	193	202	247
Speary	187	266	184
Erler	228	223	204
	988	1099	1053

N. P. H. S. FRESHIES WON.

The North Plainfield High School Freshman team defeated the St. Joseph's Seconds in the preliminary on the T. A. B. court, last night, by a score of 28 to 16. The game was a close and exciting one and frequent fouls were called on both teams.

Y. M. C. A. PLAYERS WIN BY TEN POINTS

New Brunswick Aggregation Make Strong Bid for Game in Last Period.

The Y. M. C. A. basketball team won another game on the association court, Saturday night, when the Janeway & Carpender five, of New Brunswick, was ten points in the rear at the end of the second half, the final count being 39 to 29. The local team had a narrow escape in the last half, when their opponents were only four points behind them with three minutes to play, but three field goals in quick order just before the whistle blew increased their lead.

In the first period the home team started off fast and obtained a big lead, but before the half ended the visitors had made 14 points to their opponents' 23. Maluski starred for the New Brunswick team, while Ricketts and Gavett were the main scorers for the winners.

The score follows:

Y. M. C. A.

	G.	F.	P.
Ricketts, f	8	0	16
Brynairski, f	2	3	7
Dunning, f	3	0	6
Gavett, c	4	0	8
Moulton, g	0	2	2
Glover, g	0	0	0
	17	5	39

J. AND C.

	G.	F.	P.
Miller, f	0	0	0
Kaine, f	1	0	2
Harkins, f-c	4	3	11
Maluski, c	6	0	12
Hefferman, g	1	0	2
Stine, g	1	0	2
	13	3	29

Score by periods:

Y. M. C. A.	23	16—39
J. and C.	14	15—29

Referee, Meermans; time of halves, 20 and 15 minutes.

LAST GAME OF SEASON FOR LEAL SCHOOL TEAM

The members of the Leal School basketball team will lay aside their basketball togs until next season after tomorrow afternoon, when they meet the Columbia Grammar School quintet, of New York, in the last scheduled game of the year. The local team lost to this school by two baskets in New York and are looking for a win tomorrow.

The private school aggregation has played eighteen games to date and has won nine of them. A victory tomorrow will put their winning side about the .500 mark.

P. H. S. SECOND TEAM WON FROM Y. M. C. A.

The Plainfield High School second basketball team defeated the Y. M. C. A. seconds in a hot contest on the High School court yesterday afternoon. The final score was 24 to 18, and it was only in the last few minutes of play that the schoolboys pulled ahead, Alpaugh's two field goals, which came shortly before the final whistle blew, putting his team in the lead. Throughout the first half the scoring was nip-and-tuck, Plainfield leading at the end, the tallies being 11 to 10.

The association players took the lead early in the last period and maintained it for some time. With the score 18 to 16 in favor of the Front street aggregation, Alpaugh dropped a pair, which were followed by a pretty goal by Noonan. Dunham made the last basket of the game. The scores follow:

PLAINFIELD H. S. SECOND.

	G.	F.	P.
Dunham, f	2	2	6
Coudray, f	4	0	8
Noonan, c	1	0	2
Parvin, c	0	0	0
Alpaugh, g	2	0	4
Ryder, g	2	0	4
	11	2	24

Y. M. C. A. SECOND.

	G.	F.	P.
Brandt, f	1	2	4
Ricketts, f	1	0	2
Lunger, c	2	0	4
Newkirk, g	2	0	4
Berse, g	2	0	4
	8	2	18

Score by periods:

P. H. S. Second	11	13—24
Y. M. C. A. Second	10	8—18

RUNYON GETS FOURTH.

Ralph Runyon, the Plainfield High School athlete, finished in a tie for third place in the high jump event of the Dickinson High School meet yesterday afternoon, but lost the medal in the jump-off, his opponent, a Dickinson man, going the tie mark one half inch better. The winner of this event set a new record, his leap being 5 feet 10 1-8 inches.

WE LOOK OUT

for your interest when you come here for new tires or other auto supplies. Don't try to sell you something that will make you sore on us. But we do try to supply you with things that will make you a friend as well as a customer, that will command your appreciation and earn your recommendation.

H.P.VOSSELLER
331 Park Ave.

SPORTING EVENTS FOR A WEEK.

TODAY.
New York Elks at Plainfield.
Borough Bowling Tourney.

TOMORROW.
N. P. H. S. at Somerville.
P. H. S. at Roselle
Columbia Grammar School at Leals.
Borough Bowling Tourney.

THURSDAY.
Park Club vs. Elks, at Elks' Club.
Newark Elks at Paterson.
Hoboken Elks at Jersey City.
Elizabeth Elks at New Brunswick.
Borough Bowling Tourney.

FRIDAY.
Masonic League—Lafayette at Anchor
N. P. H. S. Girls at Perth Amboy.
P. H. S. vs. Faculty.

SATURDAY.
N. P. H. S. vs. Leal.
Yonkers at P. H. S.
Bloomfield (girls) at P. H. S.
Y. M. C. A. at Trenton.

SUNDAY.
Executive Committee of Junior Elks' League meeets at Newark.

TUESDAY.
West Orange at N. P. H. S.

LOCAL Y. M. C. A. TO ENTER IN BIG MEET

International Competition Has Aroused Much Interest—Six Trophies Offered.

The Plainfield Y. M. C. A. has entered in a national hexthalon contest, to be held under the direction of the Athletic League of the Young Men's Christian Association of America, during the second and third week of March. Each association entering the contest will conduct six events on their own floor.

The associations are divided into three classes according to the number of members in the association. Class A will take the average of the ten best men in each event; class B, the average of eight best, and class C, six best.

The events are as follows: Sixty-yard potato race, 220-yard potato race, running high jump, standing broad jump, 12-pound shot put, fence vault.

The association in each class making the best total record in the combined events shall be awarded a trophy.

Events and scoring of points:

Sixty-yard potato race—18 seconds, 0 points; each 1-5 second less, 5 points; 14 seconds, 100 points.

220-yard potato race—1 minute 20 seconds, 0 points; each 1-5 second less, 1 point; 1 minute, 100 points.

Running high jump—3 feet 6 inches, 0 points; each inch more, points; 5 feet 7 inches, 100 points

Standing broad jump—6 feet inch, 0 points; each inch more, points; 10 feet 2 inches, 100 points.

12-pound shot put—18 feet 0 inch, 0 points; each foot more, 43 feet, 100 points.

Fence vault—5 feet 0 inch, 0 points; each inch more, 5 points; 6 feet 8 inches, 100 points.

RED BASKETEERS WIN EASILY OVER BLUES

The Red and Blue teams, of the Y. M. C. A. Color League, met on the association court, Saturday night, and the former came out a winner, the score being 37 to 18. Newmiller, Ricketts and Lunger were the main scorers for the winners, while Brandt and Miller showed up best for the Blues.

The score follows:

BLUE.

	G.	F.	P.
Brandt, f	4	2	10
Miller, f	3	0	6
Boice, c	0	0	0
Marsh, g	1	0	2
VanArsdale, g	0	0	0
	8	2	18

$1
Deducted on each $3 Bicycle Tire. One pair to a customer only. Big reductions on hundreds of other articles for tomorrow only.

LEO ZIESEL
BICYCLE AND SPORTING GOODS.
222 WEST FRONT ST.
Two Doors From Proctor's.

WINES, LIQUORS, WHISKEYS DOMESTIC and IMPORTED
FINE GRADE OF CLARETS
SAUTERNES, PORT, SHERRY, BURGUNDIES, CHAMPAGNES AND ALL CORDIALS
Remarkable Selection of Bottled Goods—Rare Vintages of Exquisite Flavor
Ballantine's Bottled Ales and Beers
Telephone Plainfield 190 Prompt Delivery
EASTERN BOTTLING CO.
SECOND ST. AND CENTRAL AVE. PLAINFIELD, N.J.

Central Bottling Works
Telephone 229. Corner Somerset and Chatham Sts.
HENRY HAURAND, Prop.
Headquarters for High Grade
Beers, Wines, Liquors and Carbonated Beverages
We carry only reliable goods. Goods with a reputation. Goods that we guarantee and recommend.
Try our Leaders—Plainfield Club, (blend); C. B. W. Monogram, (blend); Elkwood Pure Whiskey, (straight); none better made.
We regret to state that we can not deliver goods in Plainfield, but if you consider quality and prices you will find it will pay you to send for them. We call for empty bottles.

RED.

	G.	F.	P.
Newmiller, f	5	2	12
Langer, f	3	1	7
Ricketts, c	5	2	12
O. Phillipson, g	1	0	2
W. Phillipson, g	2	0	4
	16	5	37

Score by periods:

Reds	11	26—37
Blues	6	12—18

TYPOS HAD A BIG CROWD AT THEIR ANNUAL BALL

Recent controversies developing over the action of the Building Trades' Council in placing a "ban" on Sebring's auditorium, the place selected by the members of the local Typographical Union for their annual reception, had little effect on the attendance figures when the event was conducted last night, and the affair was without a doubt the largest ever held by the Plainfield "prints." Dancing proved the feature entertainment of the evening, for which music was furnished by Halbforester's orchestra, of Elizabeth.

The prize waltz, an annual fixture, was won by Frank Jaeger and partner. He received a handsome token from the union. The committee of arrangements included Robert F. Scott, chairman; Harry W. Thomas, A. J. Shampanore, Thomas Heron and Winfred S. Cram.

Y. W. C. A. NOTES

The Y. W. C. A. and Y. M. C. A. glee club will hold their rehearsal tomorrow night in the association parlors.

The Bible class will hold its regular supper at 5:30 o'clock tonight. The price is nominal.

CHRISTIAN FIELD.

The executive committee of the Men's Club of Hope Chapel, will meet tomorrow night after prayer-meeting.

The Plainfield Federation of Women's Missionary Societies will observe the interdenominational day of prayer for home missions at a meeting to be held at the Temple Baptist church, Thursday afternoon, at 3 o'clock.

The women of the First M. E. church will meet in Vincent chapel this afternoon to consider the work of the various societies.

The quartet choir of the First M. E. church will give a special musical service on Sunday evening, the program comprising favorite anthems. Miss Edith Rubel, violin soloist, will assist.

The sacrament of the Lord's Supper will be observed at Trinity Reformed church, Sunday, March 7.

Rev. Henry De Prie, of China, will speak at the prayer-meeting to be held at Trinity Reformed church, Wednesday, March 17.

The annual banquet of the Dutch Arms of Trinity Reformed church will be held Thursday evening, March 18. There will be an attractive list of speakers and other features.

RECREATION NOTES

The Choral Society, directed by S. Frederick Smith, will meet this evening at the Franklin School.

The Stillman School will be opened this evening for the colored people. The Cosmos Club will hold a meeting and the girls will meet in the auditorioum for gymnastics and drills.

The men's gymnasium and swimming classes will meet this evening at the High School.

A municipal dance will be held at the Franklin School at 8:15 tomorrow evening.

The Girls' Athletic Club and swimming classes will meet at the High School tomorrow evening.

The children's dancing class will meet at the Bryant School tomorrow afternoon at 3:30.

ATTEMPTED BURGLARY.

While trying the door of Philip Mechanik's bicycle store in Park avenue, Saturday night, Patrolman Matt Vanderweg heard a noise in the rear of the place, and upon investigation found a number of bike accessories strewn about the backyard. The supposition of the police is that thieves were preparing to make a haul when the copper happened along, and in their hurry to make a getaway, they dropped their plunder.

GERTRUDE KING VERY ILL.

Miss Gertrude King, of Craig place, who has been seriously ill for the past several weeks, is now in a very critical condition and is expected to live. She has been unconscious for several days.

—A day wasted in your classified advertising campaign for work is a real loss.

"KNOCKERS' NIGHT" AT SAENGERBUND HALL

Gesang and Turn Verein and Their Friends Have Jolly Time.

Saengerbund Hall held one of the largest crowds in its history Sunday night, when the entertainment committee conducted the annual "Heisenluft," or "Knockers' Night." The affair was attended by friends of the organization, as well as the membership, and the program provided gave great enjoyment. A feature of "Knockers' Night" is the chaffing which everybody gets and which no one is supposed to take seriously.

Jacob Schlick was general chairman, and under his direction the following program was rendered: Selections by the singing section of the Gesang Turn Verein, solos and step dancing by Charles Fagliuccia, Jr., acrobatic feats and ground tumbling by Bert Hansen, Carl Anderson and Henry Bryniarski, and a concluding sketch entitled "Casey's Breach of Promise Case." The principal parts in this were taken by William O'Loughlin, as judge; Leonard Schlick, coon; Thomas Burns, Casey; Jacob Schlick, Chinaman; Charles F. Myer, Swede; Charles Goldberg, Herman Theis, Herman Klinsman, Jr., Gus Bremmer, John Brower and Charles Burnett. The sketch was uproariously funny, and each of the characters took his part well.

A social hour followed the program, and at midnight dancing was commenced, music being furnished by Halbfoerster's Tango Band. It was continued until an early hour yesterday morning. The affair was declared by everyone to be the most successful "Knockers' Night" the members of Saengerbund Hall have yet enjoyed.

The committee in charge was the same as that which conducted the annual masquerade ball on Lincoln's Birthday, and was as follows: Jacob Schlick, chairman, Charles F. Meyer, Jr., Herman Klinsman, John Brower, Bert Vail Herman Theis and Gus Bremmer.

COLONIAL TEA GIVEN BY MIDDLEBROOK CHAPTER

Camp Middlebrook Chapter, Daughters of the American Revolution, held a very successful colonial tea in the Middlebrook Country Club yesterday afternoon. It was attended by 150 members and friends, a number of whom were from Plainfield.

The reception committee was composed of the regent of Middlebrook Chapter, Miss Anna Todd, of Dunellen; Mrs. E. W. Vail, of Jersey Blue Chapter, New Brunswick; Miss Ottis, of General Frelinghuysen Chapter, of Somerville; Mrs. Banks, of Continental Chapter, of Plainfield; and honorary regent of Middlebrook, Mrs. Olendorf, of Bound Brook. All were attired in colonial costume as were the members of the chapter who assisted in pouring.

Tea was served from a tray belonging to Miss Todd on which two dinners for General Washington have been carried, and eight Governors had eaten from the china used, which belongs to Mrs. Olendorf. The proceeds from the affair amounted to a neat sum and will be divided equally between the education fund of the chapter and the visiting nurses' fund.

PERSONAL.

Miss Ellen Sullivan, of West Eighth street, sailed today on the American Liner St. Louis, being called to her native home abroad by the illness of her mother. Passage was secured through the Estil Steamship Agency, of which Will F. Williams is the local representative.

Miss Eva Buell, of Bayonne, visited Mr. and Mrs. H. C. VanEmburgh, of East Second street, over the week-end.

The children of Mr. and Mrs. John Judson, of John street, are detained at their home with an attack of measles.

Mrs. John O'Conner and daughter, of New York, have returned after spending several days with the former's parents, Mr. and Mrs. Hippolyte Texier, of Watchung.

Miss Grace Winnie, formerly of the borough, but now of Roslyn, N. Y., was the week-end guest of Miss Ruth Day, of Grove street.

Miss Frances Shields, of West Chester, Pa., spent Washington's Birthday with friends in the borough.

Herbert Stine, of Mountain avenue, returned to college this morning after a short visit with his parents.

THE TEMPERATUIE.

The temperature report from The State Trust Company for today is as follows: 9 a. m., 41 degrees; 11 a. m., 54 degrees; 1 p. m., 57 degrees.

—It pays to use the advertising columns of The Press.

—The Daily Press can be purchased each night at Mallinson's drug store, East Second street.

DEATH COMES TO RANDOLPH MARSH

One of Plainfield's Best Known Residents Dies After Long Illness.

LIVED HERE 60 YEARS

Was Eighty-three Years Old—Had Been Unconscious Several Days, Death Being Due to Infirmities Caused by Old Age.

Randolph Marsh, one of the oldest and best known residents of Plainfield, died at 2 o'clock this afternoon at his home, 314 Plainfield avenue, where he had liced for more than sixty years. Mr. Marsh had been in poor health for the past year, and had been failing steadily within the preceding six weeks. He had been unconscious for several days. Death was due to the infirmities of age.

Mr. Marsh was born at Short Hills, near Alton, on March 12, 1832, and came to this city with his parents shortly afterwards. He learned the mason's and painter's trades and worked at both of them until a few years ago. He was a member of Hope chapel.

Mr. Marsh was twice married, and by the first union he leaves three daughters and a son, all of whom live in Hartford, Conn. His second wife was Miss Maria Brusby, of this city, who survives him, together with six sons and one daughter. These are Randolph, Jr., Grover and Robert Marsh, of Newark; Frank Marsh, of Dunellen; Alfred and George Marsh and Mrs. Fred Kliner, of this city. He was an uncle to Warren Marsh, and also the late Corporation Counsel Craig A. Marsh.

THE PLAINFIELD THEATRE

Judging from the inquiries made at the box office of the Plainfield Theatre, regarding the return engagement of Selwyn & Co.'s production of "Twin Beds," the most hilarious and clean farce of the year, capacity audiences will greet and enjoy the brilliantly uproarous farce by Margaret Mayo, when "Twin Beds" makes its return appearance here on Saturday, February 27. So remarkable has been the success of the farce during its long run at the Fulton Theatre, New York, that local playgoers are evidently determined to take advantage of what promises to be one of the principal engagements of the theatrical season.

It is to remember! Annette Kellerman in "Neptune's Daughter." The most marvelous photo-drama ever filmed. A full evening's entertainment in which Miss Kellerman proves her right to be entitled The Modern Venus, as she disports herself as a mermaid and proves her historic abilities as a mortal. "Neptune's Daughter" will appear at the Plainfield Theatre, tomorrow, afternoon and night.

BORROWING MONEY.

Be Sure Deferred Charges Can Be Met Before Incurring Them.

One reason why corporations have not been looked upon with friendly eyes is the fact that they have adopted financing methods of which we don't approve.

You and I have been taught to believe that we'd better do without a thing unless we have the money to pay for it. To us that seems to be safe and sane thrift doctrine.

But when corporations became numerous they adopted another plan. They decided not to wait until they could pay for what they wanted if they could borrow money with which to make the purchase. They began to load upon themselves "deferred charges."

Certain charges of this kind, of course, are justified; when it can be proved without the shadow of a doubt that what will be earned by borrowed money is more than the cost of the loan, borrowing is justified. But not otherwise.

So intelligent thrift practice in the home and the family can be measured by the same test. If you're going into debt to buy a home you should be able to demonstrate mathematically by borrowing money to buy a home you will in the end save more in rent than the cost of the land and house, repairs and taxes and insurance.

You have no business to place any "deferred charge" upon your individual resources or those of your family that those who come after you will not cheerfully pay because they recognize that it is a just charge. The test ought to be:

"If I should die tomorrow would my heirs prefer to go on meeting these charges rather than allow them to be defaulted?" It is when the answer of either the individual or a new board of corporation directors is in the negative that we see the unwisdom of much borrowing in anticipation of benefits or earnings.

If you're honest, "deferred charges" have to be met, and if you have had much experience you will know that it isn't often that the future develops as well as you think it will.—John M. Oskison in Chicago News.

"SINNERS," A GOOD THING THAT CAME OUT OF SING SING.

This drama, which had its "first night on any stage" in the Sing Sing chapel on Christmas afternoon, is now enjoying a remarkable run at William A. Brady's Playhouse, New York. It is acted by an all star cast and will stay all winter.

DUNELLENITES CASH WORTHLESS CHECKS

Sum of $81 Paid Over to Stranger on February Thirteenth.

The thirteenth of this month, which fell on a Saturday, proved to be a very unlucky day for T. A. Pierce, Jr., and Alexander Stillwaggon, of New Market, and Charles Thornton, of South Plainfield, who cashed worthless checks aggregating $81 for a stranger.

The stranger gave the name of Ani Rybrikar. He said that he was employed by the Lehigh Valley railroad and that he was going to move from New York to New Market. He was a foreigner but spoke good English. He was stocky in build, clean shaven and wore a cap.

He first made his appearance in Stillwaggon's hotel. He told Mr. Stillwaggon of his desire to move to New Market and asked him whether he knew of any vacant place.

"Yes, I know of a place," replied Stillwaggon, "come with me."

"From the outside he showed him the vacant apartment in the Mayor W. B. Smith building in which Chas. Day has his grocery store.

"That looks good to me," replied the stranger.

He was then told that Charles Thornton, of South Plainfield, was the agent to the latter's subsequent undoing. The stranger then wondered whether he could get a small check cashed anywhere.

"Come in Mr. Day's grocery store and we will see," replied Stillwaggon.

Walter Penrose was in charge of the store and the check which was for $27.00 was handed to him. Penrose looked at the check and then looked at the stranger. "Nothing doing" was his reply.

"Why that check is all right, it is certified and Mr. Rybrikar is going to move here," spoke up Stillwaggon.

"If you think it is," replied Penrose, "then endorse it." This was done and the long green handed over.

As to the check it was drawn on the Terminal Branch of the Corn Exchange Bank, New York city. It bore the signature of Abraham Nelson with the evident intention of making the victims think that it was the check of Township Committeeman Abram Nelson. On the end of the check was stamped a Nelson & Co., 12 Wall Street, New York city. The checks also bore a certification stamp. But the word certified was spelled "certifiyet" and the certification was not signed. The check was made payable to Ani Rybrikar, the name given by the stranger.

From Day's the stranger went to the H. L. Pierce store and told T. A. Pierce, Jr., the manager, that he was going to move to New Market and asked him whether he couldn't cash a check for $27 as an accommodation. "I haven't got $27 in the till, but I can give you $20 and you can come back for the balance later," Mr. Pierce replied. The stranger took the $20 but he never came back for the balance.

His next stop was in Dunellen, where he interviewed an expressman about moving his household effects from New York to New Market.

"I want a deposit of $15," said the expressman. Rybrikar produced a check for $60, but fortunately this expressman did not have $45 in long green about him.

Rybrikar then shook the dust of Dunellen off of his feet and went to South Plainfield and to Thorton's Hotel, where after buying a drink he spoke to Charles Thornton, the proprietor, about renting the apartment in the "Mayor" W. B. Smith building at New Market and incidentally induced him to cash a check for $27. All of the checks have come back marked "no account."

COPPER AND LEGALITE HAVE WORDY TILT IN COURTROOM

Charged with the illegal sale of intoxicating liquors at an alleged "speak-easy" raided by Sergeant Maurice Higgins, Roundsman Chas. Flynn, Patrolman Dennis O'Keefe and Patrolman John Fritts at 823 St. Mary's avenue Saturday night, Durando Chero was arraigned before Judge DeMeza in the city court this morning and sentenced to pay a fine of $20 or serve forty days in the county jail. Seven other Italians were taken in the raid and were used as witnesses this morning. They were Salvadore Fustio, Frank Grosso, Tony Malonie, Joseph Fandagrow, Joseph Pessor and John Ronzo.

The city's case was in charge of Assistant Corporation Counsel Walter L. Hetfield, Jr., and John P. Owens represented the defendant. During the trial Sergeant Higgins, one of the witnesses, and Lawyer Owens had a wordy tilt which for a time gave promise of assuming threatening proportions. Three cases of beer and a case of soda were taken in the raid, Higgins and Flynn testifying to the fact that they saw the men pay money to Chero for the fluid

ED. HARDING AS SOLOIST.

The audiences at the Plainfield Theatre enjoyed a distinct treat last night, when the singing moving pictures were presented for the first time. The vocal part of the feature, "The Land of My Best Girl," was rendered by Edward Harding, Jr., who sang in excellent voice. The picture was first shown, depicting the authors composing the piece, trying it on the piano and finally singing it. Other numbers of this kind are to be shown in the near future and Mr. Harding will act as soloist.

TOO LATE FOR CLASSIFICATION

POLISH girl wishes position at general housework; plain cook and good laundress; reference. 1432 West Third street.

FOR SALE—Complete furnishings of a 9-room apartment; furnished-room business; all rooms now occupied; reason, owner leaving town. Address Complete, care Press. 2 23 3

PRACTICAL nurse wishes position for children or invalid; city or country. 21 Pearl street. 2 23 2

ANNIVERSARY OF UNION CHURCH

Speakers Review History of Mary E. Wilson Memorial Chapel.

EARLY DAYS RECALLED

Interesting Addresses by Former Workers and Special Music are Features of Observance Which is Largely Atended.

The twenty-fifth anniversary of the Mary E. Wilson Memorial Union church was celebrated Sunday with three special services. The pulpit was decorated with ferns and flowering plants, and with a large American flag draped at the back of it, and on each side of the pulpit were large silver figures, "1890-1915."

At the service in the morning Rev. E. G. Read preached the anniversary sermon, his subject being "Seed Sowing." He emphasized the importance of sowing seed, even if we could not foresee the results, and spoke of the may workers who had been connected with this work as far back as sixty years ago, and also referred to instances in the lives of Washington and Moody.

There was special music by the regular choir. At the afternoon meeting the church was filled with the members of the Sunday-school and many visitors, among whom were many who had been members in former years. E. L. Bonney presided, and Rev. Melane Ramsay read the scripture reading and made the prayer.

Mr. Bonney made the opening address, in which he said that in looking up the history of the Sunday-school, and as far as he could discover, it was started in the schoolhouse some time between the years 1829 and 1839, by Rev. M. Hill, who started the first Sunday-school at the First Baptist church in Plainfield, of which he was pastor at that period. He also spoke of the work the young people did when the church was built, how they gathered and hauled the stone for the building. And on moonlight nights they had what they call a "bee," and dug the cellar so it was ready for the masons. Andrew Wilson and William H. Rogers were the leaders in this work. The interest was general. All worked hard and many contributed both money and labor, so that the task could be accomplished.

Rev. C. L. Goodrich was the only minister present that was present at the dedication twenty-five years ago, and he spoke of the pleasure it was to be there, and also of the good a small church and Sunday-school could do in a community. The next speaker was W. D. Murray. He spoke of his connection with the work, when the Plainfield Y. M. C. A. had charge of the evening services in the schoolhouse. Then he spoke of what he called "team work." Rev. Dr. E. G. Read was the last speaker. He gave the history of the work that had been done in the last four years, speaking of the founding of the church and the interest he felt in it, then he pictured a prophecy of the future, telling how he could see the hills covered with beautiful cottages, with the trolley extended, and of the large and powerful church, known as the Mary E. Wilson Memorial Union church, with many wideawake and energetic workers. Miss Leontine De Ahna, of the First Baptist church choir, sang the hymn, "Lead, Kindly Light."

The secretary's report was very interesting, giving the names of the officers, and the enrollment and attendance since 1894 up to date. The officers of the Sunday-school Association when the chapel was dedicated were: President, E. L. Bonney; vice-president, Harry Manning; treasurer, Andrew Wilson; secretary, Isaac Winans; librarian, George Howard; organist, Miss Nettie Beeching. All of these officers, with the exception of two, were present at the anniversary service, Sunday afternoon.

Miss Jennie Coddington was one of the teachers when the church was dedicated, and now has a large class of girls. In the evening there was a musical service consisting of both vocal and instrumental selections. The first part was a song service led by Douglass Demler, with Charles E. Spear at the organ, Mr. Korff and George Spear, violins, and Alfred Korff, cornetist. The rest of the service consisted of scripture reading, prayer, a short talk by Rev. Melane Ramsay, cornet solos and selections by the girls' chorus.

On Monday evening an anniversary social and reception was held in the church. Thiswas largely attended, and the evening was spent in listening to addresses by Rev. Dr. C. A. Eaton, Rev. Dr. E. G. Read, E. L. Bonney and the pastor, and a number of the workers in the Sunday-school and church. Solos were sung by Elsie Schmidt, Edward F. Bodin and Douglass Demler. A reading was given by Miss Schmidt and instrumental music by Charles E. Spear, Mr. Korff and Alfred Korff. Refreshments were served by the women and a very enjoyable evening was spent by all.

SPECIAL SERMONS AT HOPE.

Evangelistic sermons by Rev. Frederic L. Greene, pastor of Hope Chapel, to continue through Lent, were inaugurated Sunday evening at the West End church. Ten minute prayer services following the Sunday evening services, will also feature the services at the chapel until after Easter. In keeping with the evangelistic movement at Hope Chapel, the topis, "Four Steps to New Power" will be discussed at the mid-week prayer service tomorrow evening.

MINSTREL SHOW.

Under the auspices of the Dunbar Social Club a minstrel show will be given in Washington School on Friday night a t8 o'clock. Mrs. J. C. Anderson, who has taken the leadership of this club, has been working hard for the success of the entertainment and it promises to be entertaining. A nominal admission fee will be charged.

—If you have property to rent, drop all secrecy about it, and use the classified ads.

—Few classified advertising tasks are easier to accomplish than the renting of desirable property.

NEW JERSEY'S GREATEST STORE

"A Million More In 1915"

Mail and Phone Orders Promptly Filled

HAHNE & CO.
NEWARK

Store Hours 9 to 6 Daily Saturdays Included

Drastic Price Reductions on Mattresses

FORMER PRICES IGNORED!---SAVE ¼ TO ½ AND MORE

6-Day Sale of Guaranteed Mattresses

(Majority Guaranteed 100% Cotton)

The Greatest Sale of Guaranteed Mattresses that the House of Hahne & Co. Has Ever Put Forth!

Wednesday, Feb. 24
Thursday, Feb. 25
Friday, Feb. 26
Saturday, Feb. 27
Monday, March 1
Tuesday, March 2

This Event, Without Exception, Has the Greatest values in Mattresses Ever Offered to Jersey Peop'e

1,000 Mattresses

Stearns & Foster Co. Make.

—Cotton layer felt, 45-lb mattresses (full size) and covered in three styles of art ticking—guaranteed 100% pure cotton.

4 ft. 6 in. size, reg. $10; 4 ft. size, reg. $9.50; 3 ft. size, reg. $8.50 ..... 4.95

500 Mattresses

Our Best "Snowflake"

—50-lb cotton layer felt mattresses. (Made in two parts for 50c extra). We will cover them in art ticking of your own choice and to your order.

$18.00 "Snowflake" Felt Mattresses, Reduced to 11.75

See Newark Newspapers for Further Hahne Store News

We Give and Redeem Surety Coupons

There, Smiling Up at the Graceful Stranger, Ned Warner Saw His Vanished Bride.

"The New York Express overtook a local and slowly forged ahead, and Ned, peering feverishly into every passing window, saw the suave, black Vandyked stranger bending gracefully over his just wed, newly lost wife."

"Runaway June"

By George Randolph Chester
and LILLIAN CHESTER

is a thrilling story, a daring story, a tale of surprise and intrigue. It is written with all the mastery that has made Mr. Chester famous. It's the latest novel, the greatest novel by America's most popular author.

Illustrated with moving pictures produced by the Reliance Motion Picture Corporation by special arrangement for this paper. No expense has been spared to make them magnificent; no effort has been stinted at any point.

Read the Story In This Paper. See the Pictures.

EVERY MONDAY at Proctor's Every Thursday

ADVERTISE IN THE DAILY PRESS

Mrs. Sherman B. Joost,
President Plainfield Branch New Jersey Association Opposed to Woman Suffrage.

INTEREST IN COMING DEBATE

(Continued from page 1.)

in the social, church and charitable circles of Plainfield.

As previously announced, the Municipal Orchestra, under the direction of S. Frederick Smith, will be in attendance and the overture will begin at a quarter to eight o'clock. The debate will open at a quarter after eight o'clock, with Miss Alice Carpenter as the first speaker in the cause of Suffrage. Miss Carpenter will be followed by former Assemblyman John A. Mathews, of Newark, whose activities against universal suffrage have been State and nation-wide.

Senator Hennessy, minority leader of the New Jersey Assembly, will follow Mr. Mathews and he will strongly press the claims of the Suffragists while he, in turn, will be succeeded by Miss Lucy Price, a Vassar graduate and a brilliant debator, who will do all possible to counteract the favorable impressions the Suffrage orators may have made. Each side will be granted a half-hour for rebuttal, the time to be divided between their respective debaters as they see fit.

With a liberality that has marked its course since Mr. Claybrook assumed its presidency, the Democratic Club has invited and received the acceptances of a number of the most prominent men in Plainfield to occupy seats on the stage in the roles of vice presidents and honorary vice presidents for this occasion. A short address of welcome will be made by Mayor Leighton Calkins, while every members of the Common Council has accepted the invitation to serve as an honorary vice president.

Aside from these officials these vice presidents will serve: Messrs. Percy H. Stewart, D. C. Ivins, William A. Coddington, S. S. Carvalho, David T. Kenney, J. O. Stevens, Robert C. Brown, D. L. Coleman, Frederick W. Yates, L. J. Ellis, John A. Gaffney, D. J. Couraine, Charles P. Senger, J. J. McCann, Seymore Perkins, Howard Lapsley, William H. Harding, William F. Tallaferro, Howard Fleming, Thomas Hughes, John F. Zerega and Archibald Cox, the latter president of the Board of Education; Charles H. Frost and Leslie R. Fort.

In addition to the list of vice presidents previously published, the Suffragists will be represented by the Rev. Father Bogan and the Rev. Mr. Anderson, Mrs. Allan Cowperthwaite, Mrs. E. F. Feickert, Mrs. F. de L. Hyde, Mrs. A. B. Jones, Miss Janet Richards, E. R. Ackerman, Rev. Dr. B. S. Hudson, Knox Taylor, Rev. Dr. John S. Zelie, while the Antis will be represented by the Rev. Henry Meiser, rector of St. Stephen's church, Netherwood.

The Suffragists and Anti-Suffragists attach so much importance to the approaching debate that emissaries from the rival camps have been unusually active in rounding up their respective supporters to attend the meeting. Men who have made it a rule to absent themselves from any meeting that savors of politics, have openly announced that they intend to attend this gathering, inasmuch as they want to hear a fair presentation of facts bearing on both sides of the suffrage question. New Jersey will be called on to vote on this all-important problem this fall, and but comparatively few men have really enlightened themselves as they should on the subject. No better opportunity can be offered than at this meeting, as the speakers on both sides have mastered every detail of the problem, and each side will present these facts in concrete and attractive form.

Quantities of literature bearing on suffrage, pro and con, will be within reach of all as they enter the High School and furthermore, all desiring additional light shed on the momentous problem will find plenty of missionaries ready and eager to give this information at first hand.

RALPH VENZIA WEDS MISS EMILY GROLETTO

Miss Emily Groletto and Ralph Venezia, both residents of Scotch Plains, were married Sunday afternoon at St. Mary's church. Father B. M. Bogan, the rector, officiating in the presence of a large gathering of friends and relatives.

Miss Mary Peters, of Bridgeport, Conn., was the bridesmaid and James Ricco, of Somerville, was the best man. Following the ceremony a reception was given to the couple in Excelsior Hall, Scotch Plains, Saturday evening, after which Mr. and Mrs. Venezia left on a wedding trip. They will reside at Scotch Plains upon their return.

TAPS FROM THE GAVEL.

Anchor Lodge, No. 149, F. and A. M.

Court Plainfield, No. 1,144, F. O. F.

Greenbrook Council, No. 1,725, R. A.

Watchung Council, No. 552, KK. of C.

Freedom Castle, No. 42, K. of G. E.

Friendship Lodge, No. 4, D. of R.

Plainfield Aerie, No. 86, F. O. E., was represented in the Eagles' parade in Newark yesterday morning in conection with the dedication of the Newark aerie's new clubhouse.

Lydia Chapter, Order of Eastern Star, will give a card party at the home of Mrs. A. E. Force, Tuesday, March 16.

Annual roll call will be held by Freedom Castle, Knights of the Golden Eagle, this evening. A full attendance of members is desired.

Greenbrook Council, Royal Arcanum, will hold annual roll call this evening. Several State officers will be present.

WILLIAM APGAR.

William Apgar, aged eighty-four years, died this morning at his home at 1156 South Second street, following a long illness from general infirmities. He was formally a resident of Dunellen, and is survived by one unmarried daughter, with whom he lived. The funeral will be held at his late home Thursday afternoon at 2:30, Rev. E. R. Brown, of Dunellen, officiating. Interment will be in Hillside cemetery.

35TH ANNIVERSARY SERVICE.

The thirty-fifth anniversary of Trinity Reformed church occurs on March 22, and it has been decided to obeserve the event with special services on Sunday morning, March 21, when Rev. J. Y. Broek, the pastor, will deliver an historical sermon. There will be other features including special music by the quartet choir.

TOOK BIKE, LEFT ANOTHER.

D. P. Brandegee, of 437 West Seventh street, reported to the police yesterday that a wheel had been stolen from his yard, and an old one left in its place. No trace of the thief has been revealed as yet.

—It's hard to be an optimist on the day your tenant leaves. But prompt recourse to classified advertising will soon set things to rights again.

The John Wanamaker Store

Broadway at Ninth, New York.

Hundreds of Pieces of Furniture at Half

Wanamaker Furniture, in the Clearaway of the February Sale

It is all just as fine furniture as any we ever put or expect to put on our floors.

But there is no place for odd pieces and suites or odd lots of either, in our regular stocks.

So you may help yourself at half—tomorrow and for the rest of the week—from hundreds of one-or-two-of-a-kind pieces and suites, in the various woods and finishes, for bedroom, living-room and dining-room.

These straightening-out days are busy days. Thousands of dollars worth of furniture are bought by keen home-makers each day. So—

Tomorrow's Choice is Best

$112.50, regularly $252—Davenport of mahog'ny, tapestry covered.

$45, regularly $90—Bookcase of mahogany.

$30, regularly $60—Round top table of mahogany, inlaid Sheraton.

$56.50, regularly $113—Droplid desk of mahogany.

$25, regularly $50—Wing arm chair of mahogany.

$60, regularly $120 — 2-piece suite all-over upholstered, in denim.

$125, regularly $350—Gold curio cabinet.

$125, regularly $335 — 3-piece suite, walnut, in denim.

$48, regularly $96—Bookcase of Jacobean oak.

$50, regularly $135 — Library table of Jacobean oak.

$70, regularly $140—Arm chair, cane seat and back, walnut and gold.

$50, regularly $105—Hall chair, brown oak, in denim.

$13.50, regularly $27—Arm chair of mahogany, denim covered, inlaid legs.

$28, regularly $56 — Drop-lid desk of brown oak.

$250, regularly $500 — 3-piece suite of mahogany, tapestry covered.

$65, regularly $130 — Library table of Jacobean oak.

$162, regularly $324 — 3-piece dining room suite of mahogany.

$668, regularly $1,336—12-piece dining room suite of brown mahogany; inlaid, Sheraton.

$945, regularly $1,890—12-piece dining room suite of walnut.

$291, regularly $582 — 4-piece dining room suite of early English oak.

$129, regularly $258 — 3-piece dining room suite of fumed oak.

$27.50, regularly $55 — China closet of fumed oak.

$67.50, regularly $135 — Crystal closet of mahogany inlaid.

$17.75, regularly $35 — China closet of mahogany.

$48, regularly $96 — Buffet of mahogany, inlaid lines.

$35, regularly $70 — buffet of mahogany, inlaid lines.

$13.50, regularly $27 — Serving table of mahogany.

$425, regularly $850 — 5-piece bedroom suite of mahogany.

$71, regularly $142—3-piece bedroom suite of mahogany, inlaid line.

$196, regularly $392 — 5-piece bedroom suite, prima vera.

$397, regularly $794 — 7-piece bedroom suite of mahogany.

$355, regularly $710 — 7-piece bedroom suite of circassian walnut and gold.

$226.50, regularly $453—5-piece bedroom suite of circassian walnut.

$17, regularly $34 — Dressing table of walnut.

$30, regularly $60—Chest of drawers of mahogany.

$15.50, regularly $31—Dressing table of mahogany.

$90, regularly $180—Chiffonier of mahogany, inlaid lines.

$76.50, regularly $153—Bureau of mahogany.

$32.50, regularly $65—Chiffonier of mahogany.

$24, regularly $48—Cheval glass of mahogany.

$43.50, regularly $87—Full-size bedstead of mahogany.

NOTE—Back of these items are many more; so that if a piece or suite shall be sold before you come tomorrow, you will have choice of much which is not listed here.

Fifth, Sixth and Seventh Galleries, New Building.

FREE DELIVERY

ROTH & CO.

3 lbs Brookfield Butter for .....
One Whole Bag Taylor Pork Roll for ....
6½ lbs Boneless Bacon .....
8 lbs Salt Pork for .....
5 Cans of 25c Royal Baking Powder for ..
5 Boxes of 25c Rona Cocoa for .....

$1

Fish Specials

Large Flounders, lb	12c	Strictly Fresh Eggs, dozen	35c
Fresh Cod Fish steaks, lb	12½c	Fresh Herring, lb	8c
Fresh Scallops, lb	40c	Fresh Haddock, lb	8c
Spanish Mackerel, lb	15c	Small Flounders, not cleaned, lb	5c

The St. Charles

Most Select Location Fronting the Beach

Atlantic City, N. J.

With an established reputation for its exclusiveness and high-class patronage. Thoroughly modern and completely equipped. Courteous service. Bathrooms, with hot and cold, fresh and sea water attachment, etc. Magnificent sun parlors and porches overlooking the board walk and ocean. Orchestra of soloists. Always open. Golf privileges. Illustrated booklet.

m-w-f

NEWLIN HAINES CO.

TRY A PRESS WANT AD

"It's Because I Have an Individual Line Telephone Now"

"THERE were delays *before* occasionally, because other people on my party line were using the service.

"*Now* I have an Individual Line Telephone and I'm the only subscriber on the line.

"That's why you can telephone your orders *now* without delay."

You can have an Individual Line Telephone for a few cents more a day than you pay for Party Line Telephone Service.

Why not telephone our Commercial Office for particulars?

12-15

NEW YORK TELEPHONE COMPANY

A. B. WILSON, Local Commercial Manager,

307 Park Avenue, Plainfield, N. J.

THE GREATEST VALUES For $1.00 ARE AT THE OUTLET

100 Men's Trousers, reg. $2 to $3, for $1

Columbia "Cufturn" Shirts, reg. $1.50, in soft or stiff cuffs, for $1

Men's $2 Sweaters for $1

Men's $2 Umbrellas for $1

Men's $2 Hats, soft or stiff, for $1

1 doz. Men's Socks, 2 for 25c value, for $1

Boys' Overcoats, sizes 3 to 8; $3.00 value, for $1

$1 off on the reduced prices of all Men's and Young Men's Suits and Overcoats.

MANY OTHER BARGAINS FOR DOLLAR DAY

THE OUTLET

140 WEST FRONT STREET.

$ DAY-ESTIL'S BOOK SHOP-YAD $

WILL F. WILLIAMS, Prop.

5 Qrs.-Pkgs. Ward's Royal Irish Linen Stationery, $2.00, now $1.00

Brass Goods and Novelties, cut to $1.00

$1.00—Fountain Pen, Clip and Bottle Ink—$1.00

Books, from $1.35 to $3.00, Dollar Day $1.00

$1.00—Special cut on Pictures—$1.00

Boys and Girls! 3 50c books, $ Day $1.00

Or 5 25c books .....

And Other BARGAINS for $ DAY.

110 PARK AVENUE. "Round the Corner"

WE GIVE LIBRARY VOTES.

$ DAY-ESTIL'S BOOK SHOP-YAD $

CANDLES

We have a large variety of colors and sizes in the new candles. Also candle sticks and shades. In fact, we have everything necessary for correct candle lighting.

JOSEPH W. GAVETT

318 WEST FRONT STREET

FIRST FACTS FOR YOU TO CONSIDER.

First in efficiency; First in service and First to pay claims to our countrymen.

REAL ESTATE LOANS RENTS

GEO. M. CLARKE CO.

Babcock Bldg. Telephone 205 Plainfield.

INSURANCE OF ALL KINDS.

TRY A PRESS WANT AD.

Temperance

NEWS AND VIEWS

Conducted by THE W. C. T. U.

Letter of Appreciation to Czar of Russia.

The wonderful transformation of the Russian people as the direct result of the prohibition of alcoholic liquors in the Czar's domains has been watched by the white ribboners of the United States with intense interest and deep thankfulness. The following letter, giving expression to these feelings, has been sent to the Czar by the president of the National Woman's Christian Temperance Union:

To His Majesty,
The Czar of Russia.
Sir:

I is my high privilege, on behalf of four hundred thousand women, members of the aNional Woman's Christian Temberance Union of the United State, to extend to your majasty an expression of their profound gratitude for the far-seeing action of your majesty in abolishing the liquor traffic in Russia.

This act of your majesty is exerting a mighty influence for good in the United States of America, and will prove an incalculable blessing to the whole world.

With great respect,
ANNA A. GORDON,
President.

French Chamber of Deputies Passes Bill Prohibiting Absinthe.

The Chamber of Deputies on February 12 adopted the bill prohibiting the sale of absinthe.

Indemnities will oe granted to manufacturers affected by the bill, and will be covered in a special act later. The bill also applies to Algeria and the colonies and will be proposed for adoption by the protectorates.

The measure now goes to the Senate.

During the debate on the bill Deputy Edouard Lachaud, a Radical Republican, said: "Absinthe is only the commencement. We will arrive at the suppression of all similar appetizers."

An amendment was offered making the prohibitive features of the bill apply also to alcohol and bitters, but it was withdrawn after the statement was made that this would be the object of a report by a special committee, and that propositions tending to the suppression of all alcoholic extracts were being considered.

Think It Over.

"The United States Department of Labor states that 72 per cent. of agriculturists, 79 per cent. of manufacturers, 88 per cent. of tradesmen, and 90 per cent. of railroad officials discriminate against men who drink. What stronger arguments against the liquor habit could be produced? Think it over.!"

This statement appears in the October number of The Mixer, a little efficiency monthly published by the Illinois Steel Company, of Joliet, Ill.

Prohibition in Russia.

In Russian none can buy a flagon of vodka or old rye; the men must ride the water wagon—the country's all gone dry. The law affects all grades of critters, the humble and the rich, and those who lately sipped their bitters now hit the pumpovitch. There's no relief for thirsty beggars, no help for Russian sports; the alleys know no cheap bootleggers, no hole in wall resorts. The old-time tricks that lead to drinking won't work there worth a cent; a man may sprain his eyebrows winking; the druggist won't relent. Old Russia's brand of law prohibits, in country and in town, and soon her prisons and her gibbets will all be taken down. If someone hasn't told a whopper about conditions there the country soon won't have a pauper, which had them everywhere. The world will watch this Russian measure, so timely and so wise; 'twill watch and doubtless note with pleasure a nation nobly rise, from abject depths of degradation, from lying in the ditch; oh, happy that progressive nation which hits the pumpovitch!—Walt Mason.

PLAINFIELD NEWS.

There is no better way to keep out-of-town friends informed as to Plainfield news than to mail to them from time to time a copy of The Press after you have finished with it, sometimes marking an article of special interest.

Better yet, you might send some one out-of-town a subscription to receive The Daily Press every day at the rate of 10 cents a week or $5.00 a year.

The departure of the cook or maid does not prostrate the lady who knows the efficiency of Press want ads.

And what ad-reading servants are of the desirable class.

I am a Traveling Man-

with a wife and little family that I see once a week.

Since the inauguration of the Western Union Day Letter and Night Letter service my wife and I have exchanged Night Letters regularly. My wife says these daily notes keep her from being lonesome. I am assured daily that everything is O. K. at home.

THE WESTERN UNION TELEGRAPH CO.

February!

It is economy to buy Furniture and Bedding now. We invite inspection to the offerings during February, for this is the month of

Furniture Sales

Special prices do not apply to a few patterns only, but a generous reduction will be given throughout the entire store during this sale.

Vacuum Cleaners $4.98 to $7.98

L. B. VAN CAMP

Front and Somerset Sts.

WE WILL HELP YOU.

You may be all at sea as to how to reduce your insurance cost, or the selection of a company that you can with confidence place your business in.

We will be glad to give you freely our unbiased opinion and you will be at liberty to accept or reject it as you choose.

FREDERICK A. MARTIN CO.

(Successor to Elston M. French and J. C. Pope & Co. Insurange Agency)

171 NORTH AVENUE Telephone 2304

Insurance Mortgages Real Estate

The Oldest Insurance Agency in This City.

DOLLAR DAY SPECIALS

Special Dining-Room Suite Complete. Golden Oak.

The Extension Table—Round top, solid oak, heavy pedestal, claw feet.

Chairs—Six solid oak box seat chairs.

Buffet—Solid oak, one drawer lined for silverware, large roomy cupboard and linen drawer, sanitary base, bevel plate mirror.

Rug—Beautiful Brussels Rug, 8.3x10.6, choice of several designs.

The regular price of this elegant Dinin-Room Suite complete, is $64.00. Extra special price for this sale $50

Homes Furnished Complete to Start Right to Housekeeping

REMEMBER—We will make credit terms to Suit Your Convenience.

ON DOLLAR DAY, WEDNESDAY, FEBRUARY 24th.

ONE DOLLAR IN CASH WITH EACH PURCHASE

OF TEN DOLLARS OR OVER

Sale of Floor Coverings

Prices Have Been Sharply Reduced

Axminster Rugs—9 x 12 size, in a wide range of rich colors and designs, at $22.50

Wilton Velvet Rugs—size 9 x 12, magnificent designs and colors, at $22.75

Brussels Rugs — With very heavy nap and rich patterns, 9x12 size, at $14.25

Fibre Rugs—9 x 12 size, in refined colors and patterns, reversible, at $7.50

Cook's Cork Linoleum—Excellent choice of patterns and colorings, special, per yard 49c

Inlaid Linoleum — Colors run all the way through, several patterns, special, per yard 89c

MIRON & LIFSON

134 E. FRONT ST. PLAINFIELD, 163-165 FIRST ST. ELIZABETH

Free Auto Deliveries Anywhere. Easy, Liberal Credit.

Fancy XXXX Patent Flour, 24½-lb. bag (One Dollar) $1.00

Crackers All National Biscuit Co. 10c Crackers dozen (One Dollar) $1.00

E. & W. SCHLOSS

SUCCESSORS TO S. SCHEUER & CO.

Sensational Cuts in Prices. Take advantage of these cuts. These Prices are for CASH Only. Shop early and reap the benefits.

Soap Kirkman's Borax Soap, 24 cakes (One Dollar) $1.00

Malt Extract Ballentine's Malt Extract, dozen (One Dollar) $1.00

Peerless or Gold Gross Evaported Milk, 13 cans (One Dollar)	$1.00
Imported Boneless Sardines, 25c kind, 5 cans (One Dollar)	$1.00
Imported French Peas, Lesoil Brand, 9 cans (One Dollar)	$1.00
Our Premium Coffee, 27c lb; 5 lbs. (One Dollar)	$1.00
Empress Brand Asparagus, 6 cans (One Dollar)	$1.00
Franco-American Readymaid Soups, 13 cans (One Dollar)	$1.00
Wesson's Snow Drift Salad Oil, gallon can (One Dollar)	$1.00
Fancy Tea, any flavor, 50c kind, 3 lbs. (One Dollar)	$1.00
Fancy XXXX Flour, 12-lb. bag (½ Dollar)	50c
Ivins' Celebrated Cookies, regular price 20c lb., 3 lbs. (½ Dollar)	50c
Fancy Florida Grape Fruit, one dozen (½ Dollar)	50c
Imported Sardines, packed in olive oil, 20c kind, 3 cans (½ Dollar)	50c
Hawaiian Sliced Pineapple, 25c size, 3 cans (½ Dollar)	50c
Stero Boullion Cubes, 30c size, 2 boxes (½ Dollar)	50c
3½ lbs. Lean Salt Pork (½ Dollar)	50c
Yuban Hotel Astor or Leggett's Premium Coffee, 3 lbs. (One Dollar)	$1.00
Borden's Eagle Brand Condensed Milk, 8 cans (One Dollar)	$1.00
Boneless and Skinless Sardines, 30c kind, 4 cans (One Dollar)	$1.00
Swift's Pride Laundry Soap, 36 cakes (One Dollar)	$1.00
Fancy No. 3 Tomatoes, Solid Packed, 12 cans (One Dollar)	$1.00
Finest Sugar Cured Bacon, 5 lbs. (One Dollar)	$1.00
Russian Cavier, 40c size, 3 cans (One Dollar)	$1.00
Ballentine's Malt Extract, dozen	$1.00
Breaklap Extra Sifted Peas, 18c grade, 3 cans (½ Dollar)	50c
Gallon Cans Corn or Stringless Beans, very special, can (½ Dollar)	50c
Our Leader San Bernado Peaches, 20c kind, 3 cans (½ Dollar)	50c
Swift's or Armour's Sliced Bacon, large jars, 2 jars (½ Dollar)	50c
Hawaiian Sliced Pineapple, or Hunt Bros.' Famous Sliced Peaches or Cherries, 15c size, 4 cans (½ Dollar)	50c
3 lbs. Finest Chuck Steak or Shoulder Lamb Chops (½ Dollar)	50c
6 lbs. Fresh Lamb for Stewing (½ Dollar)	50c

PEG O' MY HEART

By J. Hartley Manners

A Comedy of Youth Founded by Mr. Manners on His Great Play of the Same Title—Illustrations From Photographs of the Play

Copyright, 1913, by Dodd, Mead & Company

CHAPTER XV.

The Will.

"NOW, in Mr. Kingsnorth's will," went on the lawyer, producing a leather pocketbook filled with important looking papers—"in his will"— he repeated.

Mrs. Chichester stopped crying.

"Eh? A will?"

"What?" said Alaric, beaming. "Did the dear old gentleman leave a will?"

Even Ethel stopped playing with Pet and listened languidly to the conversation.

Mr. Hawkes, realizing he had their complete interest, went on importantly:

"As Mr. Kingsnorth's legal adviser up to the time of his untimely death I have come here to make you acquainted with some of its contents."

He spread a formidable looking document wide open on the table, adjusted his pince nez and prepared to read.

"Dear old Nat!" said Alaric reflectively. "Do you remember, mater, we met him at Victoria station once when I was little more than a baby? Yet I can see him now as plainly as if it were yesterday—a portly, sandy haired old buck with three jolly chins."

"He was white toward the end and very, very thin," said Mr. Hawkes softly.

"Was he?" from Alaric. "Fancy that. It just shows, mater, doesn't it?" He bent eagerly over the table as Hawkes traced some figures with a pencil on one of the pages of the will.

"How much did he leave?" And Alaric's voice rose to a pitch of well defined interest.

"His estate is valued, approximately, at some £200,000," replied the lawyer.

Alaric gave a long, low whistle and smiled a broad, comprehensive smile.

Ethel for the first time showed a gleam of genuine interest.

Mrs. Chichester began to cry again. "Perhaps it was my fault I didn't see him oftener," she said.

Alaric, unable to curb his curiosity, burst out with, "How did the old boy split it up?"

"To his immediate relations he left"— Mr. Hawkes looked up from the will and found three pairs of eyes fixed on him. He stopped. It may be that constant association with the law courts destroys faith in human nature; but, whatever the cause, it seemed to Mr. Hawkes in each of those eyes was reflected the one dominant feeling—greed. The expression in the family's combined eyes was astonishing in its directness, in its barefacedness. It struck the dignified gentleman suddenly dumb.

"Well? Well?" cried Alaric. "How much? Don't stop right in the middle of an important thing like that. You make me as nervous as a chicken."

Mr. Hawkes returned to the will and after looking at it a moment without reading said:

"To his immediate relations Mr. Kingsnorth left, I regret to say—nothing."

A momentary silence fell like a pall over the stricken Chichester family.

Mrs. Chichester rose, indignation flashing from the eyes that a moment since showed a healthy hope.

"Nothing?" she cried incredulously.

"Not a penny piece to any one?" vencured Alaric.

The faintest suspicion of a smile flitted across Ethel's face.

Hawkes looked keenly at them and answered:

"I deeply regret to say—nothing."

Mrs. Chichester turned to Ethel, who had begun to stroke Pet again.

"His own flesh and blood!" cried the poor lady.

"What a shabby old beggar!" commented Alaric indignantly.

"He was always the most selfish, the most"— began Mrs. Chichester, when Mr. Hawkes, who had been turning over the pages of the document before him, gave an ejaculation of relief.

"Ah! Here we have it. This, Mrs. Chichester, is how Mr. Kingsnorth expressed his attitude toward his relations in his last will and testament:

"'I am the only member of the Kingsnorth family who ever made any money. All my precious relatives either inherited it or married to get it.'"

"I assure you"— began Mrs. Chichester.

Alaric checked her. "Half a moment, mater. Let us hear it out to the bitter end. He must have been an amusing old gentleman."

Mr. Hawkes resumed: "'Consequently I am not going to leave one penny to relations who are already well provided for.'"

Mrs. Chichester protested vehemently:

"But we are not provided for."

"No," added Alaric. "Our bank's busted."

"We're ruined!" sobbed Mrs. Chichester.

"Broke!" said Alaric.

"We've nothing!" wailed the old lady.

"Dear, dear!" said the lawyer. "How extremely painful!"

"Painful? That's not the word. Disgusting I call it," corrected Alaric.

Mr. Hawkes thought a moment. Then he said, "Under those circumstances perhaps a clause in the will may have a certain interest and an element of relief."

As two drowning people clinging to the proverbial straws the mother and son waited breathlessly for Mr. Hawkes to go on.

Ethel showed no interest whatever.

"When Mr. Kingsnorth realized that he had not very much longer to live he spoke constantly of his other sister Angela," resumed Mr. Hawkes.

"Angela!" cried Mrs. Chichester in surprise. "Why, she's dead."

"That was why he spoke of her," said Hawkes gravely.

"And not a word of me?" asked Mrs. Chichester.

"We will come to that a little later," and Mr. Hawkes again referred to the will. "It appears that this sister, Angela, married at the age of twenty a certain Irishman, by name O'Connell, and was cut off by her family"—

"The man was an agitator—a Fenian agitator. He hadn't a penny. It was a disgrace"—

Alaric checked his mother again.

Hawkes resumed: "Was cut off by her family, went to the United States of America with her husband, where a daughter was born. After going through many conditions of misery with her husband, who never seemed to prosper, she died shortly after giving birth to the child." He looked up "Mr. Kingsnorth elsewhere expresses his lasting regret that in one of his sister's acute stages of distress she wrote to him asking him for the first time to assist her. He replied: 'You have made your bed. Lie in it.'"

"She had disgraced the family. He was justified," broke in Mrs. Chichester.

"With death approaching," resumed Hawkes, "Mr. Kingsnorth's conscience began to trouble him, and the remembrance of his treatment of his unfortunate sister distressed him. If the child were alive he wanted to see her. I made inquiries and found that the girl was living with her father in very poor circumstances in the city of New York We sent sufficient funds for the journey, together with a request to the father to allow her to visit Mr. Kingsnorth in England. The father consented. However, before the young girl sailed Mr. Kingsnorth died."

"Oh!" cried Alaric, who had been listening intently. "Died, eh? That was too bad. Died before seeing her. Did you let her sail, Mr. Hawkes?"

"Yes. We thought it best to bring her over here and acquaint her with the sad news after her arrival. Had she known before sailing she might not have taken the journey."

"But what was the use of bringing her over when Mr. Kingsnorth was dead?" asked Alaric.

"For this reason," replied Hawkes. "Realizing that he might never see her, Mr. Kingsnorth made the most remarkable provision for her in his will."

"Provided for her and not for"— began Mrs. Chichester.

"Here is the provision," continued Mr. Hawkes, again reading from the will: "'I hereby direct that the sum of £1,000 a year be paid to any respectable, well connected woman of breeding and family who will undertake the education and upbringing of my niece, Margaret O'Connell, in accordance with the dignity and tradition of the Kingsnorths.'"

"He remembers a niece he never saw, and his own sister"— And Mrs. Chichester once more burst into tears.

"It beats cockfighting; that's all I can say," cried Alaric. "It simply beats cockfighting."

Mr. Hawkes went on reading: "'If at the expiration of one year my niece is found to be, in the judgment of my executors, unworthy of further interest she is to be returned to her father and the sum of £250 a year paid her to provide her with the necessaries of life. If, on the other hand, she proves herself worthy of the best traditions of the Kingsnorth family the course of training is to be continued until she reaches the age of twenty-one, when I hereby bequeath to her the sum of £5,000 a year, to be paid her annually out of my estate during her lifetime and to be continued after her death to any male issue she may have—by marriage.'"

Mr. Hawkes stopped and once again looked at the strange family. Mrs. Chichester was sobbing. "And me—his own sister"—

Alaric was moving restlessly about. "Beats anything I've heard of—positively anything."

Ethel was looking intently at Pet's coat.

Hawkes continued: "'On no account is her father to be permitted to visit her, and should the course of training be continued after the first year she must not on any account visit her father. After she reaches the age of twenty-one she can do as she pleases.'" Mr. Hawkes folded up the will with the air of a man who had finished an important duty.

Alaric burst out with:

"I don't see how that clause interests us in the least, Mr. Hawkes."

The lawyer removed his pince nez and, looking steadily at Mrs. Chichester, said:

"Now, my dear Mrs. Chichester, it was Mr Kingsnorth's wish that the first lady to be approached on the matter of undertaking the training of the young lady should be—you."

Mrs. Chichester rose in astonishment. "I?"

Alaric arose in anger. "My mother?"

Ethel quietly pulled Pet's ear and waited.

Mr. Hawkes went on quietly:

"Mr. Kingsnorth said he would be sure at least of his niece having a strict upbringing in the best traditions of the Kingsnorths and that, though his sister Monica was somewhat narrow and conventional in ideas—I use his own words—still he felt sure she was eminently fitted to undertake such a charge. There—you have the whole object of my visit. Now, will you undertake the training of the young lady?"

"I never heard of such a thing!" cried Mrs Chichester furiously

"Ridiculous!" said Ethel calmly.

"Tush and nonsense!" with which Alaric dismissed the whole matter.

"Then I may take it you refuse?" queried the astonished lawyer.

"Absolutely!" from Mrs. Chichester.

"Entirely!" from Ethel.

"I should say so!" and Alaric brought up the rear.

Mr. Hawkes gathered up his papers and in a tone of regret ventured: "Then there is nothing more to be said. I was only carrying out the dead man's wishes by coming here and making the facts known to you. Mr. Kingsnorth was of the opinion that you were well provided for and that, outside of the sentimental reason that the girl was your own niece, the additional thousand pounds a year might be welcome as, say, pin money for your daughter."

Ethel laughed her dry, cheerless little laugh. "Ha! Pin money!"

Alaric grew suddenly grave and drew his mother and sister out of Mr. Hawkes' vicinity.

"Listen, mater. Ethel. It's a cool thousand, you know! Thousands don't grow on raspberry bushes when your bank's gone up. What do ye think eh?"

Mrs. Chichester brightened.

"It would keep things together," she said.

"The wolf from the door," urged Alaric.

"No charity," chimed in Ethel.

(To be continued.)

ROSEN CHIFFON.

These one-piece "over-gowns" of chiffon which so vividly remind one of the old-fashioned pinafore—how charming they are! These are worn over an under frock of satin in self-tone or contrasting colors and thus one slip may serve for many over-dresses or one over-dress for many slips and lo! my lady has a wardrobe of infinite variety. The gown above was chiffon of a deep shade of rose over a satin gown of the same shade. The over-dress was in one piece hanging loosely from the shoulders, the fullness of the blouse confined at about the hip line by a broad belt of vari-colored beads finished on the edges with pleatings of the satin. Bead motifs are embroidered on the front.

BIBLE LECTURES.

Rev. Hughell E. W. Fosbroke, D. D., of Cambridge, Mass., will give the first of the series of Bible lectures at the Grace church parish house on Monday, March 8. Mr. Fosbroke will lecture on Amos and Hosea.

—It pays to use the advertising columns of The Press.

HIMMELFARB

Ladies' Tailor, Dressmaker and Furrier

309-311 NEW ST.

Tel. 903-W.

Ladies:—

Now is the time to order your early Spring Suits, made of the very best and latest Spring materials.

Exclusive designs. Perfection guaranteed. Cut prices.

2 19 1-mo

Of Interest to Women and the Home

Animal Jingles

FOR LITTLE FOLKS

BY ALICE CREW GILL

The Adventurous Goat.

A gay young Goat was playing in a vacant lot one day,
When all at once he stopped and said, "I think I'll go away.
I've always lived right here in town; I think I will get out,"
Said he, "and try the simple life I've heard so much about."

Now, as you know, a Goat can eat all sorts of things with zest,
But old tin cans and circus bills are what he likes the best.
So when that gay young Goat informed his parents of his plan
They said, "Out in the country you wont find nary a can.

"You wont find nary circus bill, you'll live on grass and such,
And as for this here simple life, you will not like it much."
(The reason that his parents spoke in this unlettered way
Was that they did not go to school at all in their young day).

But though they talked and talked to him, till they were almost hoarse,
That gay young Goat was headstrong and would not change his course.
He set out for the country and walked until he found
He'd left the city far behind, then stopped to look around.

"Dear me," he said, "I never knew the country was so still.
I'm hungry, too, I wish I had a good crisp circus bill;
I don't know why I ever left my happy vacant lot;
Compared with all this lonesomeness, it is a festive spot."

Just then it started to get dark, and out upon the hill
He heard a sound he'd never heard before—a Whippoorwill.
"I'm very sure that is a fierce and hungry Wolf," said he;
"I think I'll go back home; I know my folks are missing me!"

He ran like anything, because he was 'most scared to death,
And after while he reached his home, all tired and out of breath.
And when his parents asked him if he liked the country much,
He said, "I found it far too full of hungry wolves and such."

And while his mother bustled round and got a special treat
Of three or four tomato cans and things for him to eat,
He said, "For some the country is no doubt a lovely spot,
But as for me, I'll always be contented with my lot."

Copyright 1915 by the Central Press Association.

The Adventurous Seal.

A shining Seal while sitting on a shimmering sheet of ice,
Said to himself, "I think that I will go
And see what lies beyond the places I can see from here;
It must be very interesting, I know."

But when he told his parents of the trip that he had planned,
They flapped their flappers and they barked with woe.
"My son," they said, "the world is filled with enemies who want
Your shining skin—we beg you not to go."

"Pooh, pooh and tush!" the Seal replied (most rudely, don't you think?)
"The things you say are foolish as can be;
I will set out this very afternoon to see the world"
(In other words, this young Seal went to see).

Before he'd gone so very far he saw a lot of men
A-walking up and down the shore.
He started swimming toward them (he was not the least afraid),
Although he'd never seen a man before

He thought, "I will go up to them, and pass the time of day,
And find out what they are, and why they're here."
Just then he heard one of them say, "We never yet have had
As many seal-skins as we have this year."

Quick as a flash this young Seal dove beneath the shimmering ice,
And swam as he had never swum before.
Said he, "I have a feeling that this is no place for me;
I shall be glad to be at home once more."

And when he reached his home his parents loudly barked for joy;
Then later, as they all sat on the ice,
The young Seal said to them, "Although I didn't travel far,
I learned one thing—next time I'll take advice."

Copyright 1915 by the Central Press Association.

SIMPLE, YET LOVELY, THIS GOWN FOR A DEBUTANTE.

The girlish lines of this dancing gown pardon the use of scintillating trimming, usually forbidden to the debutante. Draped bodice and tunic flounce are of crystal and rhinestone beaded chiffon. The upper tunic is of white chiffon and filet lace; the sash of ciel blue velvet. A corsage bouquet of sweet peas combines pale pink, blue and heliotrope tones.

COAL DEALERS.

TenEyck & Harris

Dealers in

LEHIGH VALLEY COAL.

Tel. 2081-J-2, South Plainfield, or 1155.

Kindling and Grate Wood.

Prompt deliveries. Orders received at 89 SOMERSET STREET.

JOHN MOBUS.

P. O. Box 320. Telephone 2538-J.

N. MEYERS & SONS

COAL

COKE AND WOOD

Office tel. 1152-W. 121 Watchung Av

Yard tel. 1911-W.

Fourth and Washington Streets.

NEW JERSEY CENTRAL

TRAINS LEAVE PLAINFIELD.

For New York—2:10, 3:41, 5:08, 5:40 (5:52 except holidays), 6:27, 6:55, 7:22 (7:26 except holidays), 7:41, 7:44, (7:55 except holidays), 7:58, 8:12, 8:30 (except holidays), 8:36, 8:42, 8:59, 9:29, 9:53, 10:26 11:27, 12:12 p. m.; 12:34, 12:58, 1:44, 2:29 2:39, 2:55, 3:12, 4.01, 4.13, 4:36, 5:39, 6:25 6:47, 7:41, 8:27, 9:27, 9:30, 10:15, 10:36 11:43 p. m. Sunday—2:10, 3:41, 5:40, 7:23 7:58, 8:52, 9:34, 9:49, 10:37, 12:12 p. m 12:39, 12:58, 1:28, 2:09, 2:15, 2:55, 3:17, 4:29 5:34, 7:14, 8:13, 8:27, 8:35, 8:39, 9:27, 10:21 10:36 p. m.

For Newark—5:08, 6:27, (7:05 through train to Newark), 7.41, 8:36, 9:29, 10:26 11:27 a. m., 12:34, 12:58, 1:44, 2:39, 2:55 4:13, 4:36, 5:39, 6:25, 6:47, 7:41, 8:27, 9:3 10:36 p. m. Sunday—7:23, 8:52, 9:34, 10:3 a. m., 12:39, 12:58, 1:28, 2:09, 2:55, 3:17 4:29, 5:34, 7:14, 8:13, 8:35, 8:39, 9:27, 10:3 p. m.

For Easton, Bethlehem, Allentown and Mauch Chunk—5:18, *8:20, 9:44, 11:27 a m.; 2:00, 5:24, 5:44, (6:59 to Easton p. m. Sunday—5:19, *9:44 10:57 a. m. 1:58, 5:44, 7:05 p. m.

For Wilkesbarre and Scranton—5:18 9:44 a. m.; 5:44 p. m. Sunday—5:19 10:57 a. m., 5:44 p. m.

For Red Bank, Long Branch and Asbury Park, etc.—3:41, 8:12, (9:53 a. m. Red Bank), 11:27 a. m., (12:34 Saturday only), (12:58 Red Bank only), (3:12 Red Bank only), 4:13 6:25, 8:27 11:43 p. m Sundays—3:41, (7:58 Red Bank only) 8:52 a. m.; (9:40 Red Bank only), (2.11 Red Bank only), 3:17, (8:13 Red Bank only), 8:35 p. m.

For Atlantic City—3:41, 9:53 a. m. (12:34 Saturdays only), 3:12. Sunday—9:40 a. m 2:15 p. m.

For Philadelphia—6:28, 7:39, 8:45, 10:43 11:53 a. m., 12:42, 1:54, 2:45, 5:13, 6:44 8:47, 9:46, 10:58 p. m., 1:20 a. m. Sunday —5:19, 8:45, 9:38, 9:57, 10:39, 10:43, 11:41 a m., 12:42, 1:44, 2:45, 3:42, 4:39, 4:56, 5:39 6:39, 6:44, 8:47, 9:46, 10:55, 11:54 p. m. 1:20 a. m.

For Baltimore and Washington. Daily —8:45, 10:43 a. m., 12:42, 2:45, 6:44 p. m *Except Mauch Chunk.

ARRIVAL AND DEPARTURE OF MAILS AT PLAINFIELD POSTOFFICE.

May 10th, 1914.

NEW YORK MAILS. Arrive—5:30, 8:20 8:40, 11:45 a. m., 1:20, 2:30, 5:00, 5:30 8:30 p. m., 12 midnight. Close—6:30 7:45, 10:00, 10:45 a. m., 12 noon, 2:00 3:50, 5.45, 7:45, 9:00 p. m.

SOMERVILLE AND EASTON. Arrive—8:40, 10:45 a. m., 12:45 and 7:08 p. m Close—6:30, 7:45 a. m., 1:30, 4:30 p. m

PHILADELPHIA—Direct. Arrive—5:30 8:00, 9:40, 11:45 a. m., 12:30, 2:30, 7:00 p. m. Close—6:30, 11:30 a. m., 1.30, 3:50 6:50, 9:00 p. m.

THROUGH FAST MAIL FOR EAST Close—12 noon, 2:00, 3:50, 5:45 p. m.

DIRECT THROUGH FAST MAIL FOR WEST. Close—6:30, 11:30 a. m., 1:30 5:00 and 9:00 p. m.

DIRECT SOUTHERN MAILS. Close—6:30, 11:30 a. m., 1:30, 7:00 and 9:00 p m.

PENNSYLVANIA. West of Easton. Close —6:30 a. m., 1:30, 5:00, 7:00 p. m.

ELIZABETH—Direct. Arrive—5:30, 8:46 a. m., 1:20, 2:00, 5.30 p. m. Close 7:45 10:00 a. m., 12 noon, 5:45, 9:00 p. m.

NEWARK—Direct. Arrive—5:30, 8:45 a. m., 1:30, 2:30, 5:30 p. m. Close—6:30 7:45, 10:45 a. m., 12 noon, 2:00, 3:50, 5:45, 9:00 p. m.

WATCHUNG. Arrive—1.00, 6:45 p. m Close—9:00 a. m., 5:30 p. m.

WARRENVILLE. Arrive—1:00 p. m. Close—9:00 a. m.

SUNDAY MAILS. Office open from 8.30 to 10:30 a. m.

A. E. HOAGLAND, P. M.

—Advertise in the Daily Press.

Glimpses of Married Life

BY MRS. EVA LEONARD

"Isn't this cozy?" and Dick stretched his hands out to the blaze and leaned back luxuriously. Before him was his wife's sewing table, spread with a dainty supper for two.

"I like these little suppers in front of the grate so much," and Nell in her dainty white apron stirred the oysters, Dick was too busy buttering toast to do more than telegraph an appreciative response.

"Do you know what anniversary we are celebrating?" She had turned the blaze low under the oysters after serving.

Dick paused, fork in hand, to consider.

"Our engagement," he replied. "Yes, two years ago this evening."

"You see we have belonged to each other much longer than the six months since the wedding. It has been a happy two years," she mused as she sipped her coffee.

"Especially the last six months," added Dick, poking up the fire. "If things can only go on as prosperously as they have so far."

"What do you mean?" asked Nell in a startled tone. "If you are troubled about anything, the best way for you to be happy is to divide your load with me," and Nell reached out her hand and laid it on his knee. Dick promptly covered it with his and gave it a little squeeze.

"The truth is, since we lost that patent suit, things have been getting wabbly in the business."

"Why, I thought the case had been appealed," exclaimed Nell in alarm.

"It has, and so we will drag on in uncertainty for another six months. In the meantime we cannot use the patent."

"Well, I don't understand why," said Nell.

"They issued an injunction to restrain us, pending the new trial." Nell looked mystified, but forebore to ask questions, hoping further conversation would throw light on the dark places. Dick always seemed to expect her to understand all his business terms and she cudgeled her wits to try to meet his expectations.

"You see," continued Dick, "the trial thus far has cost way up in the thousands and the business will be so crippled by the injunction that we may have to run the works only half time."

"Can't you make your goods without using the patent?" she hazarded.

"Of course the injunction doesn't affect all our manufactures; that's why we can run half time. If we win in the end everything will come out all right, but if we lose——" He paused and Nell regarded him anxiously. "I don't see how we can keep going, that's what is worrying me."

"You are afraid of losing your position?" she asked.

"Naturally, if the company goes to the wall, and with no reserve, and this house on our hands——"

Nell rose and going around to Dick's morris chair sat down on the wide arm and stroked the wrinkles from his forehead.

"Don't be sorry we are married, dear," she said. "We'll make a go of it some way. I won't get a spring suit and I am quite clever at making over hats. You'll be surprised at the small sum it will take to dress me in a pinch."

"Dear little b[illegible]ck, regarding her [illegible]

"If we always stand together in trouble that's half the battle," she continued.

"The battle is won," and Dick slipped his arm around her [illegible]

Household Hints

WORTH KNOWING

Try a currycomb (like they use on horses) for cleaning brushes in carpet sweeper.

New Way to Remove Scorched Places From Wash Goods—Take galvanized tub, put in layer of clean snow, spread over this the garment to be bleached, smooth out, put on more snow till spot is entirely covered two or three inches deep. Let stand in sunshine in daytime, but where it will freeze at night. In a week place tub on stove. When snow is melted spot will be gone and there will be no danger of tearing the garment thawing it out. A large article can be spread on the snow out of doors if care is taken in removing it.

Gas-Saving Hint—Place dishpan filled one-third full of water over one burner of gas stove. Then place the vegetables, stew or whatever you wish to cook in straight crocks or sauce pans and place in pan of hot water. In this way several things may be cooked over one burner with no fear of their burning, and your dishwater is also ready.

UP-TO-DATE RECIPES.

Clam Chowder—Small can little neck clams, six cups water, one-half teaspoon salt, one-third teaspoon pepper, two slices lean bacon, four onions, six potatoes, three carrots, tops of buch celery, one bunch parsley, one pint canned tomatoes. Cut everything in small cubes and cook two hours.

Vegetable Hash—Chop coarsely any cold vegetables left from boiled dinner and season with salt and pepper. Melt small lump of butter in frying pan, add chopped vegetables, pour in two tablespoons boiling water, cover closely and heat through.

Sweet-Sour Meat—Take from four to five pounds of rump pot roast and put it in kettle you are going to cook it in. After you salt, pepper and flour it on both sides, fry a nice brown. Then take two cups hot water, one cup vinegar, half cup sugar, one teaspoon whole cloves; cook three hours. Half hour before serving add half box raisins, one whole onion and one tablespoon flour mixed in a little cold water to thicken. When this is all done it will be a golden brown and a most delicious dish to be served with mashed potatoes.

Breakfast Dish—Soak one pound codfish over night in cold water, then break in six or eight pieces. Take one onion, mince, then put in skillet with spoonful lard; brown, add codfish and one cup cold boiled rice and put over top one cup tomatoes; cover tight for twenty minutes.

One Hundred Ginger Cookies Without Butter, Eggs or Milk—One cup bacon drippings, one cup light brown sugar, one cup molasses, one tablespoon soda dissolved in one-half cup hot coffee, one tablespoon vinegar, five cups flour and one tablespoon ginger sifted togethed. Mix together in order given, let stand over night, roll out in morning and bake. This makes 100 delicious cookies, using a three-inch cooky cutter.

Cranberry - Apple Sauce — One pound cranberries, four tart apples; cook together until soft; put through wire sieve, return to stove, cook again, adding three cups sugar. Put in sherbet glasses and let set.

WINTER RELISH

One head cabbage, one quart boiled red beets, two cups brown sugar, one tablespoon salt, one green pepper, two big onions, one-fourth teaspoon red pepper, piece of horseradish. Put through food chopper, put in jars, cover with raw vinegar. Do not cook anything but beets. This can be made in winter as well as summer.

To four pounds of white peeled figs add three pounds sugar, juice of eight sour oranges and four lemons, with the peel of one lemon sliced. Boil slowly 1½ hours

Daddy's Bedtime Story—

A Story About the Sungod.

The Goddess of Night Had Spread Her Dark Mantle.

"KIDDIES, have I ever told you any of the Greek myths?" asked daddy.

"No, daddy," said Evelyn.

"A myth, kiddies, is a little story about real things told in a fanciful way. The Greeks always saw the spirit behind everything. There was the spirit of the wind and the sun, the moon, the trees, the rivers just as in a person we see what they do, but the 'spirit' that makes them do things is hidden.

"I'll explain it a little further in this way: When you sing or talk or walk, what you do people can see or hear, but the little spirit inside you which makes you do these things no one can see or hear. You only know about that yourself. These spirits of things the Greeks called gods.

"So the Greeks when the sun came up each morning out of the east saw the sun, but the spirit which made it appear and give light was hidden from them, so they called this spirit the sun god and named him Apollo.

"Zeus, the great god of all, the god of the wide spreading sky, was Apollo's father, and Latona, the goddess of the night, was his mother.

"Not only was Apollo the sun god; he was the god of music, of poetry, of all the arts, and the Greeks made statues of him as beautiful as they could think of a man as being. Some of these statues showed Apollo bearing in his hands a seven stringed lyre, a sort of harp.

"He was supposed to love very high mountains, because you see when he drove his chariot up out of the east each morning he would shoot a dart of light upon the very tiptop of the mountain peak first of all."

"But, daddy, how was he the god of these other things, of music and poetry and all the arts?" asked puzzled little Evelyn.

"I'll tell you. Come here to the window with me. This is a very dark night. There is no moon, no stars, tonight. All the color which we love, even the forms of the trees, have been wiped out by the darkness of the night. But tomorrow morning, when dawn breaks over the land, or, in the words of the Greek myth, when Apollo appears upon the horizon in his chariot drawn by snow white steeds, everything will be changed.

"The sky will grow rosy with glorious color, the trees and fields appear, the birds will begin to sing, and soon the world over which Latona, the goddess of night, had spread her dark mantle will be all fair and sweet before us again, and the people who are obliged to lay aside their tasks will take them up again under the light of a new day."

RUNAWAY JUNE

BY GEORGE RANDOLPH CHESTER AND LILLIAN CHESTER

Copyright, 1915, by Serial Publication Corporation

By special arrangement for the Daily Press a photo-drama corresponding to the installments of "Runaway June," may now be seen at Proctor's Front Street Theatre each Thursday. By arrangement made with the Mutual Film Company it is not only possible to read "Runaway June" each week, but also afterward to see moving pictures illustrating our story.

SIXTH EPISODE.

The Siege of the House of O'Keefe

CHAPTER I.

A PLATOON of the finest wheeled out of the station house and down Deshley street, their brass buttons gleaming in the light of the sunset. Opposite the little fountain of the Cupid with the chipped nose and in front of Tim Courky's saloon the platoon halted and saluted the bent and twisted Widow O'Keefe, standing on her doorstep. Had not the veteran Dan O'Keefe been the most popular man on the force? In all his life Dan had never made an arrest off his own beat or on if he could help it or made trouble for a brother officer or refused to lie for his friends.

Out of the third story window leaned a pair of gleaming gums, surrounding which was the pleasing, high cheek boned face of the one who was known solely as Marie. Sergeant Clancy stepped across to convey the time of day to the Widow O'Keefe. Sammy O'Keefe, a fine, tall boy with a curly head, came to the door and gripped the hand of Sergeant Clancy with the grip of a man.

Suddenly the red gummed young woman in the window brightened until she glistened and waved a red hand energetically, the Widow O'Keefe put twenty additional wrinkles of joyous welcome in her countenance, young Sammy O'Keefe straightened a full inch and pinked with pleasure, Ser-

"It's a fine evenin'."

geant Clancy and the platoon of the finest saluted and looked their rough gentlest, and the last ray of the setting sun shot across on the cracked nose Cupid and reddened him into life.

A beautiful young girl had come hurrying down from the corner, her fur cap set jauntily on her wavy brown hair and a green tassel dangling over one ear. She slackened her pace as she came in sight of all these friends and breathed a sigh of relief. She was safe here. And as if to reassure herself she glanced back over her shoulder. That had become a habit with her of late. The look of worry swept instantly from her brow as her big eyes turned shyly up to the stalwart platoon. A friendly nod and a radiant smile for each of the big policemen, a word of inquiry for Pat Casey's little Maggie, a wave of the trimly gloved hand to Marie in the window, a sudden flash of mischief as she primly returned the salute of Sergeant Clancy, a pat on the hand of Widow O'Keefe, a touch of silvery laughter for Sammy, and she had hurried up the stairs.

"She's the sunshine of the precinct, the darlin'," declared the Widow O'Keefe.

"She's a lady!" announced Sergeant Clancy with deep conviction.

"I'll tell you somethin'." The widow inclined her head confidentially. So did Sergeant Clancy. So did Sammy. "She's hidin' from some one. God bless her!"

"Oh, is she?" And the officer of the law glanced up at the third story window. It was vacant. "Whoever it is, they're no good."

"They are not." And the Widow O'Keefe collected all her wrinkles about her lips.

"She's safe here," asserted Sergeant Clancy and, with a grin, jerked his thumb over his shoulder toward the stalwart platoon. She in the midst of her friends. Good evenin', Mrs. O'Keefe. Good evenin', Sammy."

He strode across the street. "Boys," said he, "our little friend up yonder don't want to be found. Neither does our friend Marie."

As one man the platoon glanced up at the vacant third floor window and nodded, and at the word of command they faced left and marched. Then, and not until then, Officer Morgan and Officer Toole, the pair in front, dropped out of the ranks and stood at attention while the platoon passed between them, and when the platoon had turned the corner they wheeled. Side by side they marched into Tim Courky's saloon.

"Good evenin', boys. And what can I do for you?" asked Tim Courky.

"A glass of water, Tim," said Moran.

"The same for me, Tim," said Officer Toole.

"It's a fine evenin'," said Tim Courky, and on the bar he set a large glass of foaming yellow water for Officer Moran and a small glass of rich brown water for Officer Toole.

Marie at that moment was brushing the shining hair of her beautiful young mistress, and both were happy in that occupation.

Poor, dear Ned! How June did long for him! But he must be patient, as she must. They would be far, far happier when, earning her own living, she could go to him independently, exchanging love for love, not love for charity.

Ned Warner at that moment was approaching the little cracked Cupid of the fountain, and as he came down angling Duck alley his mind was in a whirl of savage fury. Gilbert Blye! Everywhere that Ned or his detectives had found a trace of June they had found a trace of Blye. Even now the scoundrel was in this vicinity searching, as Ned was, for June. Or was he following to join her? Ned Warner clinched his fists, and his face blackened with passion.

And Blye? He was only a few rods away. He was coming down diagonal Deshley street, and he was at about the same distance from the corner of Tim Courky's saloon as was Ned on Duck alley. From her third story window of the O'Keefe house June happened to glance out. In the gathering dusk she saw the two figures steadily approaching the corner, where they would meet under the light; then as Ned Warner's deadly clutch gripped around the throat of Gilbert Blye she would be able to recognize their upturned faces.

It was then that Officer Moran and Officer Toole bade a pleasant evening to Tim Courky and strode side by side out of the door in the point of the wedge just as Ned Warner and Gilbert Blye approached the light, Ned Warner with murder in his heart and Gilbert Blye all unconscious of his peril, and Officer Moran turned left, and Officer Toole turned right.

"Have you seen a girl wearing a fur cap with a green tassel?" asked Ned Warner and Gilbert Blye almost simultaneously of Officer Moran and Officer Toole.

"I did," Officer Moran replied. "She was here only a few minutes ago and dropped a letter in a box."

"Does she live down this way?" asked Ned.

"Never saw her before." Officer Moran impressed Ned's features on his memory. "I think she took an uptown car."

He hurried away.

Officer Toole was not quite so quick in his mind, because he was more elaborate. He held a thick forefinger in the deep dimple of his chin.

"A girl with a fur cap and a green tassel over one ear," he repeated, making the normal gesture for the tassel, as the black Vandyked man had done. "Oh, yes, a girl with a green tassel over one ear! Yes, there was a girl with a red tassel over her ear playin' shinny here this mornin', but she was a little girl, Pat Casey's Maggie. And there was a girl with a blue tassel down here yesterday workin' for an orphans' benefit." All this by way of assembling his mind while he studied Gilbert Blye whisker by whisker. "But the girl with the green tassel—rather a small young lady, roundlike, and a pretty face, with a smile?"

"Yes!" Blye was all eagerness.

"Well, I don't know anything about her myself, but I think I saw such a girl askin' a question of Officer Morrisey, two blocks beyond."

Blye looked up the street to where, against the hill, Officer Morrisey stood, gaunt and stiff, handling his tangle of dray traffic.

"Thank you." And Blye struck out for Officer Morrisey.

That busy person scarcely looked at the man with the black Vandyke; just one roll of his gray eye.

"No."

"Oh!" Mr. Blye was very much disappointed. "The officer below said that he had seen such a girl talking to you."

"Yes, I remember. She asked me the time of day, and she headed over this way."

"Over this way" was at right angles to Blye's previous course. By the time he reached Traffic Officer Schmeltz Patrolman O'Malley had carried the word to that corner from Officer Toole, so that Schmeltz was prepared for the coming of Blye, and by the time Blye got away from Schmeltz the word was all through the district.

"Have you seen a girl wearing a fur cap with a green tassel over one ear?"

Gilbert Blye had asked this question of fourteen policemen. Something struck him as familiar in the way this one held a thick forefinger in the deep dimple of his chin. It was Officer Toole again.

"Sure," said Officer Toole, with remarkable promptness. "She went by here not a minute ago. Right that way." And he pointed up the hill toward Officer Morrisey; then as Blye started off, panting, he held his side.

"Never saw her before."

"Oh, well, it was dull times on the beat these nights!"

The dusk had deepened into darkness when Officer Moran's palm proved not broad enough to carry away the grin from under his yellow mustache, and the grin, escaping, broadened into a huge laugh.

Blye stood it with remarkable quietness.

"It seems to me I've been furnishing a little amusement for the boys," he surmised, frowning.

"You have," laughed Moran. "It's what in Scotland they call 'chasing the gowk.' As for the girl you mentioned," and he swung his club happily, "I don't suppose one of us has ever laid eyes on her."

Blye's black eyes dwelt on Moran piercingly; then his suave smile came.

"Have a cigar." And he passed over one which Officer Moran kept for Christmas.

Blye stopped smiling as he walked away, and his eyes narrowed in concentrated thought. He stroked his black Vandyke with his long, lean, white fingers. They had had their joke with him, these thick policemen. They had made him dash madly from corner to corner, over many weary blocks, but without knowing that they were doing so they had convinced him of one thing—that June lived in this vicinity and that they all knew of her.

He was passing the corners as he arrived at this uncertainty. The corners were a tangled knot of street and alley intersections where one might angle off in almost any direction and go no where.

Ned Warner at that moment was sending a score of detectives into this neighborhood.

Tired and half famished, Blye ate his delayed dinner in company with the vivacious brunette Tommy Thomas and the white mustached, pink faced Orin Cunningham and with a heavy, silent, thick eyelidded man who wore short cropped hair on his big round head.

Tommy and Cunningham and Blye sat for some time together after the big man had left. They were evidently planning something.

Finally all three went out and stepped into Blye's luxurious limousine. Before they had gone very far Blye, sitting by the girl, leaned toward her and began talking to her in low tones. By and by the trace of a smile came to her lips.

In a tastefully furnished drawing room a kindly looking woman held the bubbling Tommy's hand between both her own while they talked. There were both sadness and loneliness in Mrs. Villard as she drew Tommy to a seat on the couch beside her, but she had spirit, too, for she displayed a most eager interest in the beautiful portrait of June Warner, which presently peered up at her from inside the lid of June's little gold watch.

When Tommy rejoined the men in the brilliantly lighted limousine she handed Blye June's watch with a triumphant laugh.

CHAPTER II.

JUNE, busy with her own thoughts, did not notice the closed cab which stood at the Corners the next morning as she left the house. As she passed by, however, walking briskly up to the surface car, Officer Mack, who had been watching that cab and the handsome brunette whose vivacious face had occasionally appeared at the windows, saw the cab start and slowly move away.

June had stepped from her uptown car and was crossing to Broadway when a closed cab passed her, turned and drew up from the opposite direction, and a gloved hand tapped on the window. Tommy Thomas, the girl to whom Gilbert Blye had introduced her!

"Which way, pretty maid?" Tommy's glowing face protruded from the door of the cab.

"To the employment office, kind lady," she laughed, and June exhibited her little address slip.

"I'll take you over," offered Tommy.

The two girls laughed together as they drove away, but at the next corner Tommy excused herself for a moment and ran into a drug store to telephone. Tommy hurried out and returned to her place in the cab with June, but Mrs. Villard, to whom she had phoned, remained at the telephone and called up another number.

When June walked into the Acme Employment bureau, having chosen a new one, quite naturally, since the old one had sent her to a gambling house, she found a new address ready for her. A lady wanted a companion.

Her eyes widened with pleasure as she saw the beauty of Mrs. Villard's home. It was scarcely visible from the street, set back of and below a tangled profusion of shrubbery and trees. Before it rolled the broad, smooth Hudson. Her timidity was set entirely at rest when in the cozy parlor just back of the stiff drawing room she met the kindly faced Mrs. Villard.

Companion? She was not to be a companion to this charming and sweet and yet sometimes sad lady. She was to be a friend, a sister, a daughter. They knew that much in the first three minutes of their conversation, and then Mrs. Villard took June up to a wonderful bedroom which had once been a child's, upon the walls of which were peacocks and roosters and gnomes and elves. It was visiting day among the Villard cottages and the cottages beyond which were not Villard cottages, and June had the joy once more of giving, mingled with the sorrow that there was need.

It was late when they arrived at the cottage of the Groggs, and as they entered the front door Mr. Grogg came up from the lower road and entered the back door, fully ten feet behind his breath. He was a red faced man with no blend in his countenance whatsoever. Nose, ears and all, he was the same tint of red from where his neck rose out of its sprawling cellar to where his low forehead disappeared in his sprawling yellow hair.

"D'afternoon, ladies," observed Mr. Grogg cheerfully and bowed his smile in the direction of the severe eyed Mrs. Villard and the shocked June. "Brought you a little present, Louz," and, with as much extravagant importance as if this had been the rajah's jewel, he bestowed on Mrs. Grogg the potted token of his thoughtfulness, a geranium in a papier mache pot.

Mrs. Grogg was a thin woman, chiefly distinguished for drooplness and hollowness as viewed from almost any direction.

June and Tommy Thomas.

"Al"—the woman's voice concealed a tremor—"can we pay Mrs. Villard anything on the rent today?"

"Ain't you got any money?"

"Why, Al, you didn't give me any money."

The man searched unsteadily through all his pockets. He finally discovered a half dollar and a dime.

"Never mind," broke in the soft voice of Mrs. Villard as she saw tears in the eyes of Mrs. Grogg.

Mrs. Villard, who had come to know life in many sordid phases, took June away.

"Have you an evening gown, June, dear?" asked Mrs. Villard in a matter of fact sort of way and eying June solicitously as she made this abrupt change in their subject of thought.

"Yes," drawled June. "I'll get it tomorrow."

"We are to have guests this evening." And Mrs. Villard studied June's height and figure with a calculating eye. "I have a new little dinner dress which I am sure you can wear charmingly. You are to be my family, my dear," she rattled on to cover June's embarrassed half protests. "I want you everywhere with me. We shall have to do some shopping, you and I, one of these days. You like pretty things, don't you?"

"Why, of course," laughed June, and she colored under Mrs. Villard's obvious admiration.

"Then you shall have them. My, what a pleasure it will be to make a dolly out of you, child! We must run right up and dress."

The new little lace dinner frock did become June charmingly, but she was very thoughtful as she sat among the gay peacocks and elves and gnomes, very thoughtful and very sad, upon the tiny bench in front of the windows overlooking the broad river. Her brain was seething with new ideas, knowledge which had been thrust upon her, sympathies which tugged and pulled at her.

First Mrs. Grogg. June had feared for that forlorn woman, feared for her at this moment, alone down there with that animal who had fallen so far from the image of God. Yet what was there to fear? Mrs. Grogg had endured and was enduring now and would endure again, and when her lord and master happened to be sober and happened to have any money he might give his wife a little of it, might take compassion on her dire poverty and her need. The geraniums proved that he had a trace of the quality concealed in him. It was the same old problem, June's own problem, only in its most sordid form. Dear Ned! There was no comparison, yet it was always the man who owned, the man who gave. The woman could only receive. She could not give because the man possessing her already owned all that she had to offer, even her love.

On the corner of Vander street and Duck alley was Ned, interviewing a skinny legged girl who sniffled continuously, both while she was pulling up her stockings and while she was not. In her cheek was a wad of gum, and in her eye was all the lively expression found in the eye of a dead fish. Ned Warner dredged for information for two sordid minutes and went away, and Officer Tierman walked straight over to the stocking puller.

"What did that guy want?" he demanded.

"He was astin' about a girl."

"This party described the girl, didn't he?"

"Uh-hunh—sawed off blond. Say, what is it to you?" And she sniffled away.

Officer Tierman walked back to his post with a troubled brow, and he shook his long, narrow head as he looked after the industrious Ned Warner.

CHAPTER III.

JUNE sprang suddenly from her little bench overlooking the river. Mrs. Grogg and her intolerable position persisted in jumping into June's mind and staying there. The guests had not yet arrived. The impulsive girl hurried down and out of the back door, across the beautiful rear porch and down the winding and twisting little steps toward the Villard cottages. Mrs. Grogg was sitting in the kitchen in stony silence when June arrived there, a silence from which weeping had long since passed.

"Sit down." And Mrs. Grogg gave up the unbroken chair. "Al's sleeping it off."

"I just ran in," observed the girl.

"Yes. Tell Mrs. Villard that if Al gets home with any money tomorrow I'll save her out what I can."

"Oh, I didn't come about the rent!" June returned hastily. "I just ran in to see if there was anything I can do."

"No, there's nothing can be done. Al drank before I married him, and he drinks yet."

June's eyes contracted.

"Why does he have his own way about it?"

"Because he's my husband. I'm scared of Al when he's drunk."

"And you're not afraid of him when he's sober?"

"Well, no. There don't seem to be anything particular about Al to be scared of."

The horror of drunkenness — that was it.

"I wouldn't be afraid of him!" June suddenly popped out.

The woman looked at her with widened eyes.

The door moved, and Al Grogg appeared in the doorway in his shirt sleeves, collarless, his hair touseled.

"What you got for supper?" he growled.

"Why, Al—I—I didn't think you'd want any." And the woman's voice was trembling.

"Oh, you didn't think so! Well, I want some supper!"

"Why, Al, I ain't got any money."

"Well, why ain't you? Come here!" His fist went up.

"Al!" A wail of terror was in the voice.

June stepped swiftly from behind the stove and confronted the man, her small fists clinched, her cheeks flaming, her eyes blazing. She glared at him all her contempt and all her loathing and something more—her superiority. The fist which had been upraised came slowly down. His shoulders drooped. He was whipped.

Al Grogg's wife watched that transition in him with amazement—the drooping of the eyes, the lowering of the fist, the drooping of the shoulders. And a small young woman in a fluffy evening gown had done this thing!

Smash! A geranium pot just missed Al Grogg's head and broke on the bedroom door. Bang! Another spraddling geranium which had split down the center brushed Al's cheek as its pot crashed past.

"Looky here!" Al Grogg's tone was chiefly one of surprise.

Other flowerpots followed from Mrs. Grogg's hands. She had at last discovered that Al Grogg could be made afraid.

June looked at her a moment and then trudged up the hill somewhat frightened at her own responsibility in this domestic upheaval. The guests had arrived when she reached the house. Tommy Thomas! With Tommy was a white mustached, pink faced man. The runaway bride was surprised and puzzled at the appearance of Tommy in this place, but the white mustached man occupied more of her thought. They were finishing dinner when Mrs. Villard was called away. The white mustached man was trying to induce June to smoke a cigarette.

June suddenly looked up and saw in the doorway between the portieres of heavy velours the dark, handsome face of Gilbert Blye!

"Tut, tut, Orin!" came the suave voice of the black Vandyked man. "I won't have this little runaway bride taught bad habits."

June flushed and turned with some embarrassment to Mrs. Villard, who followed Blye into the doorway.

Blye! Always Blye! He hovered about after they had lounged into the billiard room and conservatory, but the white mustached man monopolized June. Every time she tried to get away from him Tommy Thomas man-

Other Flowerpots Followed from Mrs. Grogg's Hands.

aged by some accident to throw them together again. June finally left the guests and went to her room. She had decided to go back to the O'Keefe house of refuge.

Closer and closer had gathered the siege on the house of O'Keefe. Bit by bit, atom by atom, traces had been picked up.

Closer and closer grew the coils until Marie no longer dared stick her nose out of the window lest some one should report her to Ned or to June's father and mother. But Ned's detectives finally got definite information.

One day a long, lean slinker with cadaverous cheeks came up to Ned from Duck alley and looked up at the O'Keefe residence with solemn interest.

"That's the place," he said.

"Yes; it's the place." Ned Warner's voice was hollow, but there was a jubilant ring in it. "Go and tell Mr. Moore."

The lean individual hurried away and presently came back on the driver seat of a limousine. Inside were the stern faced father and the gentle faced mother of June and June's bosom friend, the ebullient Iris Blethering, and Bobbie Blethering.

"This is the place," said stern John Moore, looking up at the narrow front of the O'Keefe residence, and, stalking out, he helped the others alight.

Sammy O'Keefe came to the door in answer to Ned's ring, and a much

Blye! Always Blye!

wrinkled face poked itself out of the second story window.

"Does June Warner live here?" asked Ned.

"No, sir."

The head in the second story window was jerked in immediately, and there was a hasty shuffle on the stairs leading to the third floor, a shuffle made by setting up the right foot first and pulling the left one up to it. Also there was a mad scrambling on the third floor, while Sammy O'Keefe in the front doorway looked the throng in the eye with admirable truthfulness and swore that there was no June Warner there, no June Moore, no June anything; that there had never been any June in the house except the one between May and July; that there had never been in this house any such young lady as the one who had just been described; that there probably never would be; that he had never seen such a young lady or heard of one or expected to or hoped to.

"What's the matter here, Sammy?" the Widow O'Keefe herself asked, panting considerably and holding a much warped hand over her heart, but talking shrilly nevertheless.

"Come, search the house!" she proudly dared them. "If you find hide or hair of any such two young ladies, one or either of them, I'll go to jail—if you can find an officer to make the arrest. Come on in, all of you!"

Some of them were for holding back, but Ned Warner was perfectly callous as to whether or not he took any one's word or doubted it. He meant to find his wife.

By the circumstance of bringing home a genuine gourd to little Maggie Casey, June came home around by an extremely back way and so missed the searchers.

"Search the cellar, if you please!" mocked the Widow O'Keefe, leading the way. "Maybe you'll look in the kindly bin! And here's the coal chute! Now come on upstairs! Here's the hall that you saw before, and here's my son Sammy, a fine young boy still; and this is the parlor. The organ there, sir, is not hollow, as you can tell by lifting up the lids! Open all the doors and see."

The place was vacant. No one was there. Ned Warner, puzzled and determined, inspected the third floor. No results. The Widow O'Keefe had gathered up all the clothes and belongings and put them in a sheet and poked them into Mrs. McPherson's third story window.

June Warner tripped lightly across the street, let herself in at the Widow O'Keefe's front door and trotted briskly up the stairs. She swung around the curving banister.

"Maybe you'd like to look up the chimneys," suggested the Widow O'Keefe on the third floor.

Ned Warner walked toward the hall door.

June Warner started up to the third floor!

(Continue next Monday.)

SHERIFF'S SALE—In Chancery of New Jersey. Between Mary O. Barker, complainant, and Central Park Realty Company et al., defendants. Fi. fa. for sale of mortgaged premises.

By virtue of the above-stated writ of fieri facias to me directed, I shall expose for sale by public vendue, at the sheriff's office in the Courthouse, in the City of Elizabeth, N. J., on

WEDNESDAY, THE TENTH DAY OF MARCH, A. D., 1915,

at 2 o'clock in the afternoon of said day, all tract or parcel of lands and premises, situate, lying and being in the city of Plainfield, in the County of Union, and State of New Jersey. Beginning at a point in the north side line of Watchung avenue as now laid out and opened, said point being distant five hundred and eighty and forty-three hundredths (580.43) feet in a magnetic course of north eighty-five (85) degrees thirty-four (34) minutes easterly along the north side line of the said Watchung avenue from the intersection of the easterly side line of Hillside avenue with the north side line of Watchung avenue, and also being the southeast corner of lot formerly belonging to Abbott and Chamberlain; thence along the line of said lot of formerly Abbott and Chamberlain north one (1) degree and twenty-four (24) minutes east a distance of two hundred and ninety-nine and fifty-five hundred (299.55) feet to a point in the rear line of lands of William H. Abbott herein; thence north eighty-five (85) degrees one minute east along the line of lands now or formerly owned by G. T. Rogers, a distance of sixty-five (65) feet to a point and corner of a lot belonging to the said Abbott herein; thence along lands now or formerly owned by George T. Rogers south twenty-nine (29) minutes east a distance of two hundred and ninety-eight and seventy-four hundredths (298.74) feet to a point in the north side line of Watchung avenue; thence along the north side line of Watchung avenue south eighty-five (85) degrees thirty-four (34) minutes west a distance of seventy-five (75) feet to the aforesaid first mentioned point and place of beginning. Together with the land in front of the same to the centre of Watchung avenue, subject to the rights of the public therein as a public highway. Subject to such restrictions as in deed of Minford to George T. Rogers. Being the same premises conveyed to the Central Park Realty Company by William H. Abbott and wife, by deed dated July 15, 1909, and recorded in book 529, page 193-195.

GEORGE C. OTTO, Sheriff.

Ames & Crane, Sol'rs.

2 15 4-m EDJ&PDP Fees, $21.76

MASTER'S SALE, IN CHANCERY OF NEW JERSEY

Between Belle Shotwell, et al., complainants, and Fleda Russell Swift, et al., defendants. On Bill for Partition.

By virtue of a decree for sale made in the above stated cause, bearing date the fourth day of January, nineteen hundred and fifteen, J. Charles N. Codding, one of the Special Masters of the Court of Chancery, shall expose for sale at public vendue, at the Sheriff's Office in the Court House in the City of Elizabeth, New Jersey, on

WEDNESDAY, THE TWENTY-FOURTH DAY OF FEBRUARY, 1915,

at two o'clock in the afternoon of that day all that certain tract, piece or parcel of land and premises, situate, lying and being in the City of Plainfield, County of Union and State of New Jersey, together with the buildings and erections thereon, situate at the corner of Park and North Avenue, more particularly described as follows: BEGINNING at a point which point is the intersection of the northwesterly side of North Avenue and the northeasterly side of Park Avenue; thence running (1) northwesterly along the northeasterly side of Park Avenue, thirty-nine and three-tenths (39.3) feet more or less; then (2) northeasterly and at right angles or nearly so to the first cross run, sixty-seven and five-tenths (67.5) feet, more or less; thence (3), southeasterly and parallel or nearly so to the first cross run, thirty-nine and three-tenths (39.3) feet, more or less; thence (4) southwesterly along the northwest side of North Avenue, sixty-seven and five-tenths (67.5) feet, more or less, to the point or place of beginning. Together with all and singular the hereditaments and appurtenances to the said premises belonging or in any wise appertaining.

The said premises will be sold subject to the rights of tenants under existing leases, the particulars whereof will be made known by the master at the time of sale.

Dated Feb. 1, 1915.

CHARLES N. CODDING,
Special Master,
58 Broad Street,
Elizabeth, N. J.

RANDOLPH PERKINS, Esq.,
Sol'r. of Complainants,
15 Exchange Place,
Jersey City, N. J. 2 15 -m

IN CHANCERY OF NEW JERSEY.

To Rosie Brownstein:

By virtue of an order of the Court of Chancery of New Jersey, made on the day of the date hereof, in a cause wherein Mary C. Marsh is complainant and you and others are defendants, you are required to appear, plead, answer or demur to the bill of said complainant on or before the third day of April next, or said bill will be taken as confessed against you.

The said bill is filed for the partition or sale of certain lands in the City of Plainfield, County of Union and State of New Jersey owned by the complainant, Mary C. Marsh, and the defendant, The Media Company, as tenants in common, and you are made defendant because you hold a mortgage given by the said defendant, The Media Company, upon its undivided half share or interest therein.

Dated, February 1st, 1915.

ARTHUR LOVELL,
Solicitor of Complainant,
No. 112 Crescent Avenue,
Plainfield, New Jersey.
2 8 5-m

A. H. ENANDER

SANITARY PLUMBING, GAS FITTING, STEAM AND HOT WATER HEATING.
Contractor for Sewer Connection.
125 WATCHUNG AVE.

—It pays to use the advertising columns of The Press.

The Ideal Trip for Every American in 1915

23 Days Touring America

Four Women Will Take a Trans-Continental Tour and See the Wonderful Panama-Pacific Exposition at San Francisco

THE PLAINFIELD DAILY PRESS WILL PAY THE BILLS

THE PLAN

THE City of Plainfield and vicinity have been divided into three districts—two in the city and borough, and one outside. The selection of the party will be put squarely up to the readers of THE PLAINFIELD DAILY PRESS, and their votes will decide the winners. The candidate in each district securing the greatest number of votes will be entitled to this splendid twenty-three days' trip through the most picturesque part of America, and attend the Panama-Pacific Exposition at San Francisco, and the Exposition at San Diego. Every cent of expense from the time the winners leave the City of Plainfield until they return will be paid by THE PLAINFIELD DAILY PRESS.

First Class travel by special Pullman train, First Class hotel accommodations, automobiles, porters' fees, tips, amusements en route—we pay all the bills. A competent tour conductor, representing Thos. Cook & Son, the well-known Tourists' Agency, will accompany the party, which will be an exclusive one, and no trouble or expense will be spared to add to the comfort and pleasure of our tourists while enroute.

A CONTEST WITHOUT A LOSER

The management of THE PLAINFIELD DAILY PRESS has decided to be most liberal to all candidates who may enroll. In addition to the four splendid trips to be given the district winners, to all the candidates who do not win trips and remain active until the end of the campaign, a commission of 10 per cent. will be paid on new subscriptions and 5 per cent. commission will be paid on old subscriptions, so that everyone who may participate will be awarded according to her merits and the efforts she may put forth.

$25.00 In Gold Will Be Given To The Person Who Is First To Nominate The Highest Vote-Getter Of The Contest

NOMINATION BLANK.

I respectfully nominate

Mrs. .....

Miss .....

Residence ..... District

Township ..... County.....

As a candidate in THE PLAINFIELD DAILY PRESS TRANS-CONTINENTAL & PANAMA PACIFIC INTERNATIONAL EXPOSITION TOUR. I vouch for her eligibility.

Yours very truly,

.....

Nominators' names will not be disclosed until after the close of the contest, and then only at THEIR request.

IF THERE IS ANY POINT NOT QUITE CLEAR, WRITE, 'PHONE OR CALL ON THE CONTEST MANAGER AT THE PLAINFIELD DAILY PRESS CONTEST DEPARTMENT. Telephone No. 1300.

RULES

RULE NO. 1.

The contest begins Tuesday, February 23d, and closes at 10:00 p. m., Saturday, April 17th, 1915.

RULE NO. 2.—NOMINATION.

Any woman over sixteen years of age, married or single, of good moral character and reputation, residing in any of the contest districts may enter the contest by making out one of the Application Blanks (Ask for Blank), and sending, or bringing in her Application to the Contest Manager, The Plainfield Daily Press.

Candidates must enter from the district in which they reside.

The Contest Manager is to decide any question regarding proper distribution of candidates.

Candidates moving from one district to another, after having been nominated, will be retained in the district from which first nominated.

Nominations of candidates may be made by any one at any time during the contest without cost.

The management of The Plainfield Daily Press reserves the right to reject any nomination or application at its discretion.

Any contestant wishing to have her name withdrawn from the list of candidates must write or call personally, as positively no telephone withdrawals will be considered.

No candidate's name can be substituted for another's.

The first publication of the names of candidates will appear Tuesday, March 2d.

RULE NO. 3.—DISTRICTS.

There are three separate districts from which to enter, as described on the opposite page.

Contestants will compete against their sister candidates only in their respective districts, but may secure subscriptions anywhere they choose.

Any district that shows little or no activity will be annulled, and the candidates in that district will be transferred to the district nearest to it from a votes standpoint. Merging of districts to be at the discretion of the Contest Manager.

RULE NO. 4.—VOTING.

Each issue of the Plainfield Daily Press will contain a ballot good for one vote, when properly filled out with the name and district number of the candidate to whom it is to be credited.

No vote coupon will be printed in The Plainfield Daily Press during the last two weeks of the contest.

Votes can be obtained only by clipping from The Plainfield Daily Press or secured through the regular subscription channels.

Votes will be issued on paid-in-advance subscriptions to The Plainfield Daily Press during the life of the contest, for no shorter period than three months by carrier or mail. No subscriptions will be taken for a longer period than two years.

Candidates are not permitted to buy or sell votes.

No votes will be sold for money or other consideration and can be obtained by being clipped from The Plainfield Daily Press and by being issued on paid-in-advance subscriptions.

Votes cannot be transferred from one candidate to another.

Should a candidate withdraw from the contest, her votes will be withdrawn.

Votes once withdrawn cannot be recovered.

The first vote exhibit will appear in The Plainfield Daily Press, Saturday, March 6th.

All votes which will have been deposited in the ballot box will be filed in The Plainfield Daily Press office, subject to the inspection of the candidates to whom they belong, at any time during the contest and business hours.

A committee of three responsible business men will act as a Board of Judges on the last day of the contest, and after a count of the vote declare the winners.

The decision of the Board of Judges to be final and admit of no appeal.

On the morning of the last day of the contest the ballot box will be turned over to the judges who will lock and seal it and it will remain sealed until opened by the judges that night for the final count.

In case o fa tie, the two contestants tying for the trip will be sent.

RULE NO. 5.

No salaried employe of The Plainfield Daily Press or close relative of same, such as mother, wife or sister, is eligible to enter this contest.

RULE NO. 6.

No statement or promise by any solicitor, canvasser or agent varying from the above rules as set forth will be recognized by The Plainfield Daily Press.

CHICAGO
DENVER
COLORADO SPRINGS
AMERICAN ROCKIES
SALT LAKE CITY
SAN FRANCISCO
RIVERSIDE
LOS ANGELES
PASADENA
SANTA BARBARA
DEL MONTE
SANTA CRUZ

Several Wonderful Sights will be witnessed by THE PLAINFIELD DAILY PRESS Tourists: The Panama-Pacific Exposition at San Francisco—the Greatest Exposition the World Has Ever Seen. It has, or will, cost $50,000,000 when complete. Grand Canyon in Arizona; The Garden of the Gods and Pike's Peak; The American Rockies; The Royal Gorge; San Francisco, destroyed by Earthquake and Fire but a few years ago and rebuilt better and more beautiful than ever; Lower California, the Most Beautiful Section of America; The Big Trees; The Old Missions of California; The Exposition at San Diego.

California and the Wonderful Exposition

4 FREE TRANS-CONTINENTAL and PANAMA-PACIFIC INTERNATIONAL EXPOSITION TRIPS

By Special Pullman Train, Leaving Plainfield on July 3rd, 1915

Under Direction of Thomas Cook & Sons

Educational and Vacation Tours for Women AT THE EXPENSE OF THE PLAINFIELD DAILY PRESS

WHO MAY ENTER

ANY WOMAN, single or married, over sixteen years of age, of good moral character and reputation, is eligible. Candidates may enter their own applications, or they may be nominated by their friends. *It costs nothing to enroll, it costs nothing to win. There are no strings attached to the offer.* It is not necesssary that candidates be subscribers to THE PLAINFIELD DAILY PRESS. The only restrictions are as to age and character.

HOW VOTES WILL BE ISSUED

Each copy of THE PLAINFIELD DAILY PRESS will contain a coupon good for one vote, which, when properly filled out and deposited in the ballot box at the Contest Department, will be counted for the candidate's credit. Votes will also be issued on paid-in-advance subscriptions to THE PLAINFIELD DAILY PRESS in proportion to the length of time such subscriptions are paid, in accordance with the schedule appearing on this page.

EXTRA--Read Carefully!

There are Three Districts. One candidate will go from each District. The chaperone will constitute the fourth member of the party.

The candidate who polls the largest vote will select the chaperone.

$2.500 In Gold Will Be Given To The Person Who Is First To Nominate The Highest Vote-Getter Of The Contest

Do Not Say:

"That will be a fine trip for somebody."

Be that "SOMEBODY."

Think of the great sights of a life-time that the party will witness! One continuous round of pleasure from the time of leaving Plainfield until the return of the happy guests to their homes. Not a dull moment, not a second without pleasure. Not the smallest amusement will be missed. It will be a case of on the go all the time; and such arrangements have been made for transporting the party from one place to another that they will suffer not the slightest fatigue and will enjoy the panorama constantly being unfolded, with all the comforts of travel that money can procure.

DISTRICTS

PLAINFIELD AND NORTH PLAINFIELD—TWO TRIPS.

District No. 1.—All of the City of Plainfield, south of the Central R. R. of N. J. tracks.

District No. 2.—All of the Citty of Plainfield, north of the Central R. R. of N. J. tracks, and the Borough of North Plainfield.

OUTSIDE THE CITY OF PLAINFIELD—ONE TRIP.

District No. 3.—North Plainfield Township, Dunellen, New Market, Scotch Plains, Bound Brook, Lincoln, Somerville, South Plainfield, South Bound Brook, Raritan, Watchung, Fanwood and Westfield, and intervening points.

Although candidates will only compete for the trips against their sister candidates in the same district, they will not be confined to their districts in securing votes. Votes can be canvassed anywhere, in the contest territory or out of it. There are no restrictions as to where votes may be secured.

RATES OF SUSBCRIPTIONS AND SCHEDULE OF VOTES

Daily Edition.

		Votes Allowed	
	Price	Old Sub.	New Sub.
Three Months	$ 1.25	135	270
Six Months	**$ 2.50**	**310**	**620**
One Year	**$ 5.00**	**825**	**1650**
Two Years	**$10.00**	**1825**	**3650**

No subscriptions will be taken for longer than two years.

APPLICATION BLANK

I wish to Enroll as a Candidate for THE PLAINFIELD DAILY PRESS' TRANS-CONTINENTAL AND EXPOSITION TOUR from District ———, which is my place of residence I fully understand the rules and conditions governing same, which I agree to comply with.

Signed:

Name .....

Business Address (if any) .....

Address .....

Township ..... **Telephone Number**.....

Address All Communications to

CONTEST MANAGER, THE PLAINFIELD DAILY PRESS

Plainfield, N. J.

Five Hundred and Seventy-Six Golden Hours of Luxurious Travel by Special Train. ***BE ONE OF THE PARTY***

DOLLAR DAY

THE DAWN OF A NEW BARGAIN DAY
THAT OUTSHINES THEM ALL AS A MONEY-SAVING EVENT

Sixty Plainfield Business Houses
Will Co-Operate to Make
WEDNESDAY, FEBRUARY 24
The Greatest Merchandising Day in the History of the City

Patronize These Merchants for The Biggest Dollars Worth Ever Offered.

Woodhull & Martin Company
Tepper Bros.
A. E. Force & Co.
Rosenbaum Bros.
J. J. Varley
Schwed Bros.
Marchant Bros.
Ideal Music Co.
Lyric Theatre
H. Werner
M. & D. Rosenthal
Samuel Rothberg
Leo Zeisel
F. W. Woolworth Co.
J. L. Bennett
Penn & Berstein
J. Sklarew
Gayle Hardware Co.
Plainfield Lace Store
Paul Collier
Chas. Kurtzman
Welsh Farms Dairy
DeMeza & Blimm
Powlison & Jones
A. K. Willett
J. R. Blair
The Outlet
Carl Silbert
Sample Shoe House

Patronize These Merchants for The Biggest Dollars Worth Ever Offered.

Chas. L. Stanley
Marcus Hoyt
Woolston & Buckle
S. Krauthamer
K. Stuart
Leo Slonim
Shirley & Johnston
Ritz
Harry Dreier
M. Abrams
E. & W. Schloss
City National Bank
Roth & Co.
Henry Windham
S. S. Kresge Co.
E. C. Wescott
A. M. Griffen Co.
M. C. Van Arsdale
Peter Floersch & Son
J. A. Fass
Jas. C. Hansen
Ysbrand De Dood
H. P. Greenwood
Proctor & Sanderson
Daley Bros.
G. J. Weinman
Miron & Lifson
Robert Murray
Plainfield Druggists' Ass'n.

Copyright 1915 by J.F.M. N.Y.

February Furniture Sale
ENDS THIS WEEK

¶ All the discontinued patterns and odd pieces are sold at greatly reduced prices. It's your opportunity to purchase good FURNITURE at from ten to twenty per cent. less than originally priced.

POWLISON & JONES
149-151 E. Front St. Plainfield, N. J.

STOCKHOLDERS ASKED TO HELP

Railroads Put Full Crew Law Question Up to the Stockholders.

Philadelphia, Feb. 24.

Direct appeal has been made to the army of railroad stockholders for their active support in the fight being made for repeal of the Full Crew Laws. Letters are going out to the shareholders of each of the twenty-one railroads operating in Pennsylvania and New Jersey.

William H. Truesdale, president of the Lackawanna Railroad; E. B. Thomas, president of the Lehigh Valley Railroad, and Samuel Rea, president of the Pennsylvania Railroad, are among those who have turned to stockholders for help. President Rea writes as follows:

"To you, as owners of the Pennsylvania Railroad, I now make appeal for your active, earnest and prompt support in a matter which most directly concerns your personal interests. The management greatly needs your assistance. I ask it in full belief that you will gladly respond.

"With twenty other railroads operating in Pennsylvania and New Jersey, your company is working through a public campaign for repeal of the Full Crew Laws. These work hardship upon the public, they are unfair to the great body of railroad employes, and the unnecessary costs they impose upon the companies strike even at the safety of your dividends.

"Pennsylvania Railroad stockholders number some 92,000—constituting a great army of the most substantial citizenship of the country. I ask you in your own interest and for the larger public weal, to talk to your friends and associates, to the end that they may clearly understand the matter and join you in urging directly upon the Legislatures of Pennsylvania and New Jersey the importance of repealing the Full Crew Laws at the present sessions."

—Be a "popular author" for a day writing a "Help Wanted" advertisement.

Shop at Varley's ON DOLLAR DAY

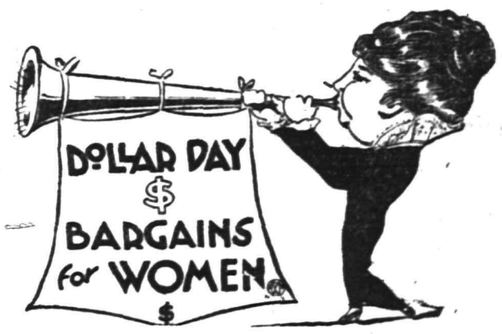

Tomorrow, Wednesday, the Greatest Values Ever Given for $1.00

SPACE PREVENTS US GOING INTO DETAILS

Just look in our show windows then we know the verdict will be

"Do Your Shopping at Varley's"

G. C. SMITH, Prop. Plainfield Tel. 2327-W. Dunellen Tel., 2842-R
SMITH'S AUTO EXPRESS
Furniture and Pianos Boxed, Packed and Shipped
MOTOR VANS for Long Distance Moving
180 NORTH AVE., PLAINFIELD, N. J. OFFICE 229 FRONT ST DUNELLEN, N. J.

WE DO FINE JOB PRINTING. TRY US

VAIL
JEWELER and OPTICIAN
236 Park Avenue
OPPOSITE NORTH AVENUE

EDUCATIONAL.

GREETINGS FROM A GOOD SCHOOL.

BUSINESS will improve during the year 1915 and the YOUNG PEOPLE who are READY to WORK will benefit, according to their abilities.

If YOU are NOT ready, enter this school and "GET DOWN TO THE BUSINESS OF GETTING READY FOR BUSINESS." Our motto is "Thorough Training to DEVELOP Efficient WORKERS." For Complete Information, Call, 'Phone or Write to

HERR'S SCHOOL
"The only Business College in Plainfield"
Woodhull & Martin Bldg. Plainfield, N. J.

COLUMBUS AUDITORIUM
WEST FRONT STREET
—FOR—
Receptions, Banquets, Concerts, Public and Private Meetings
Terms Reasonable, and Graded According to Privileges Required.
RESERVATIONS NOW BEING MADE FOR SEASON OF 1914-15.
Apply to W. H. FORRISTEL
1382 BELLEVIEW AVENUE. Telephone 2461-W.
Only Public Hall in Plainfield of Fireproof Construction.
11 4 mwftf

PROPOSALS

For furnishing crushed stone and materials for culverts and cross-walks, to the Borough of North Plainfield:

Pursuant to a resolution adopted by the Mayor and Council of the Borough of North Plainfield at the regular meeting, February 5, 1915, notice is hereby given that the Mayor and Council will meet at the Council Chamber, Somerset Street, in the said Borough, on Friday, March 5, 1915, at 8 o'clock P. M., at which time and place said Mayor and Council will receive sealed proposals for furnishing crushed stone, and for furnishing materials for culverts and cross-walks as follows:

For crushed stone for the remainder of the year 1915, the bids to state the price per ton of 2,000 pounds, for furnishing each or any of the following sizes, the bid on each size to be independent of bids on any other size, viz:

Fine screenings of crushed stone, one-half inch crushed stone, one inch, one and one-half inch and two and one half inch crushed stone.

In such quantities, and delivered at such times and places in the Borough as the Street Commissioner may direct.

The above must be of the very best quality trap rock free from weathered stone, dirt, clay, or other foreign matter, and in every way acceptable to said Street Commissioner.

All stone furnished must be weighed on such scales as said Street Commissioner may from time to time direct and a voucher or way-bill must be delivered with every load to the said Street Commissioner or to his authorized representative.

Every bidder to whom any contract for crushed stone is awarded, must enter into written contract to furnish and deliver the same in strict compliance with the aforesaid terms and must furnish bond satisfactory to said Council, in the sum of $1,000 for the strict performance thereof.

At the same time sealed proposals will be received for furnishing the following materials for culverts and crosswalks:

Cover stone for culverts not larger than 4 feet by 3 feet by not less than 3½ inches in thickness, per square foot.

Curbing 16 inches by 4 inches, 3 to 6 feet long, per lineal foot.

Curbing 20 inches by 4 inches, 3 to 6 feet long, per lineal foot.

Cross-walk stone 24 inches by not less than 4 inches, 3 to 4½ feet long, Belgian edge, per lineal foot.

Cross-walk stone 30 inches by not less than 4 inches, 3 to 4½ feet long, Belgian edge, per lineal foot.

All to be of the best hard blue stone equal in quality and durability to stone from the Hudson River quarries.

Upon receipt of such bids or proposals the Council will immediately proceed to unseal the same and publicly announce the contents in the presence of the parties bidding or their agents, provided said parties or their agents desire to be then and there present, and also to make proper record of the prices and terms upon the minutes.

The right to reject any and all bids is expressly reserved.

By order of the Mayor and Council of the Borough of North Plainfield, February 5, 1915.

CHARLES M. DOLLIVER,
2 16 2-tu Borough Clerk.

SHERIFF'S SALE—In Chancery of New Jersey. Between the Plainfield Trust Co., a corporation, complainant, and Stella S. Butler, et al., defendants. Fi. fa. for sale of mortgaged premises.

By virtue of the above-stat d writ of fieri facias to me directed I shall expose *for sale by public vendue, at the sheriff's* office in the Courthouse, in the city of Elizabeth, N. J., on

WEDNESDAY, THE SEVENTEENTH DAY OF MARCH, A. D. 1915,

at two o'clock in the afternoon of said day, all that certain tract or parcel of land, situate, lying and being in the city of Plainfield, *in the county of Union*, in the State of New Jersey.

Beginning at a point in the southeasterly side of Fifth street, distant sixty-five (65) feet in a northeasterly direction *from the* northeasterly side of Franklin place (formerly Ninth street); thence at right angles with Fifth street in a southeasterly direction one hundred (100) feet; thence in a northeasterly direction and parallel with Fifth street fifty (50) feet; thence in a northwesterly direction and at right angles with Fifth street one hundred (100) feet to the southeasterly side of said Fifth street; thence in a southwesterly direction along the southeasterly side of Fifth street fifty (50) feet to the place of beginning. Being known as lot No. 2, in plot 6, as laid down on a certain map made by D. D. Rogers, C. E. and surveyor, entitled, "Map of Villa Sites and Building Lots," in the city of Plainfield, New Jersey, and being the same premises conveyed by deed of Charles H. Hand and Annie, his wife, to Stella S. Butler, dated July 3, 1901, and recorded in the clerk's office of Union county, N. J., in Book 384, pages 441, etc., of deeds.

GEORGE C. OTTO, Sheriff.
WILLIAM A. CODDINGTON, Sol'r.
2 22 4m EDJ&DP. Fees, $14.62

IF BACKACHY OR KIDNEYS BOTHER

Eat Less Meat Also Take Glass of Salts Before Eating Breakfast.

Uric acid in meat excites the kidneys, they become overworked; get sluggish ache, and feel like lumps of lead. The urine becomes cloudy; the bladder is irritated, and you may be obliged to seek relief two or three times during the night. When the kidneys clog you must help them flush off the body's urinous waste or you'll be a real sick person shortly. At first you feel a dull misery in the kidney region, you suffer from backache, sick headache, dizziness, stomach gets sour, tongue coated and you feel rheumatic twinges when the weather is bad.

Eat less meat, drink lots of water; also get from any pharmacist four ounces of Jad Salts; take a tablespoonful in a glass of water before breakfast for a few days and your kidneys will then act fine. This famous salts is made from the acid of grapes and lemon juice, combined with lithia, and has been used for generations to clean clogged kidneys and stimulate them to normal activity, also to neutralize the acids in urine, so it no longer is a source of irritation, thus ending bladder weakness.

Jad Salts is inexpensive, cannot injure; makes a delightful effervescent lithia-water drink which everyone should take now and then to keep the kidneys clean and active. Druggists here say they sell lots of Jad Salts to folks who believe in overcoming kidney trouble while it is only trouble.—Adv.

FLOORS

HARDWOOD AND PARQUET.
Old Floors Refinished.
E. E. WARD & CO.
108 Depot Park, Manning Building.
Plainfield, N. J. 'Phone 608-R.

—It pays to use the advertising columns of The Press.

Ask your doctor if these things are important:

Wood Brook Farms maintains clean, concrete stables; washes all utensils and cows clean before milking; chills the milk quickly and packs it in ice; sterilizes all bottles and utensils daily; milk all packed in ice in delivery wagons.

The bacteria counts of the official Board of Health reports show the result.

Wood Brook milk is health insurance.

WOOD BROOK FARMS
Plainfield, N. J.
'Phone 1035.

Corporation Notice.

NOTICE OF SALE OF $100,000 SCHOOL BONDS OF THE CITY OF PLAINFIELD, N. J.

NOTICE IS HEREBY GIVEN, That on Monday, the first day of March, 1915, at 8 o'clock p. m., at the Council Chamber, No. 149 North Avenue, Plainfield, N. J., the Common Council of said City will receive sealed bids for the purchase of $100,000 School Bonds of said City, dated March 1st, 1915, bearing interest at the rate of four and one-half per cent. per annum, payable semi-annually, and maturing serially, $3,000 on March 1st in each of the years 1943 to 1954, both inclusive; $4,000 on March 1st in each of the years 1955 to 1961, both inclusive and $9,000 on March 1st in each of the years 1962 to 1965, both inclusive. The bonds will be coupon in form but may be registered as to principal only or as to both principal and interest. A certified check for two per cent. (2%) of the par value of the bonds bid for, payable to the Treasurer of the City of Plainfield, must accompany each bid.

No bid less than par and accrued interest will be accepted.

The right is reserved to reject any or all bids.

All proposals or bids must be submitted on forms of proposal especially prepared for that purpose; copies of which may be obtained from the City Clerk or from the United States Mortgage and Trust Co., New York city.

The legality of the issue has been examined by Messrs. Hawkins, Delafield & Longfellow, whose favorable opinion will be furnished to the purchasers. The bonds will be prepared and certified as to genuineness by the United States Mortgage and Trust Co., of New York city and the bonds will be delivered to the respective purchasers on Wednesday, the tenth day of March, 1915, at the office of the City Treasurer of Plainfield, N. J. unless another time be mutually agreed upon.

Bids will be received for all or any part of such issue.

Dated, February 15, 1915.

By order of the Common Council.
JAMES T. MacMURRAY, City Clerk.
2 16 2-tu

SHERIFF'S SALE—In Chancery of New Jersey. Between Olive Z. Delaney complainant, and Arthur S. Giles and Minnie Giles, his wife, defendants. Fi fa. for sale of mortgaged premises.

By virtue of the above-stated writ of fieri facias to me directed I shall expose for sale by public vendue, at the sheriff's office in the Courthouse, in the city of Elizabeth, N. J., on

WEDNESDAY, THE SEVENTEENTH DAY OF MARCH, A. D. 1915,

at two o'clock in the afternoon of said day, all that certain tract or parcel of land and premises lying in the city of Plainfield, county of Union and State of New Jersey, described as follows: Beginning in the southeasterly side of West Fifth street at a point therein distant northeasterly one hundred and fifty feet and thirty-one hundredths of a foot from the northeasterly line of Lee place, from thence running northeasterly along the said line of West Fifth street, fifty feet and ten one-hundredths of a foot; thence southeasterly and parallel with Lee place one hundred and seven feet, more or less, to a point midway between the said line of West Fifth street and the northwesterly line of West Sixth street; thence southwesterly along a line which is midway between said streets fifty feet and five one hundredths of a foot; thence northwesterly and parallel with Lee place one hundred and seven feet and ninety-six one-hundredths of a foot to the said line of West Fifth street and the place of beginning. Being lot number four in block seven on *map of building lots for sale by the Plainfield* Real Estate Co., city of Plainfield N. J., surveyed October, 1895, by F. A. Dunham, C. E. Being the same premises conveyed to the party of the first part by deed of Henry Liefke and wife dated September 26, 1903, and recorded in Book 422 of Deeds for Union County on pages 129, etc.

This property sold subject to restrictions contained in the deed.

GEORGE C. OTTO, Sheriff.
HARRY C. RUNYON, Sol'r.
2 22 4m EDJ&DP. Fees, $16.32

HAVE DARK HAIR AND LOOK YOUNG

Nobody Can Tell When You Darken Gray, Faded Hair With Sage Tea.

Grandmother kept her hair beautifully darkened, glossy and abundant with a brew of Sage Tea and Sulphur. Whenever her hair fell out or took on that dull, faded or streaked appearance, this simple mixture was applied with wonderful effect. By asking at any drug store for "Wyeth's Sage and Sulphur Hair Remedy" you will get a large bottle of this old-time recipe, ready to use, for about 50 cents. This simple mixture can be depended upon to restore natural color and beauty to the hair and is splendid for dandruff, dry, itchy scalp and falling hair.

A well-known downtown druggist says everybody uses Wyeth's Sage and Sulphur, because it darkens so naturally and evenly that nobody can tell it has been applied—it's so easy to use, too. You simply dampen a sponge or soft brush and draw it through your hair, taking one strand at a time. By morning the gray hair disappears; after another application or two, it is restored to its natural color and looks glossy, soft and abundant.

HODGE'S PHARMACY

Y. M. C. A. BUILDING.
BELLE MEAD SWEETS.
Telephone 62.

—Hundreds are thinking as much about the inevitable home-hunt as about the great war. Let your "To Let" advertising help them.

"THE $20,000,000 MYSTERY"

Formerly Called ZUDORA

Remarkable Mystery Photo Play Being Shown Serially at Proctor's Theatre Each Wednesday.

Twelfth Episode Shown at Proctor's Theatre February 24, 1915.

"A BAG OF DIAMONDS."

From the time when Zudora received her terrible fright from the specter bearing the dagger-pierced heart, as set forth in Episode Eleven, events began to move with a rapidity that was marvellous. The strange destiny that has seemed to follow her from the beginning enmeshse her still more strongly, until there appears to be no escape. A burned fragment of a letter from her father, in which he tells of bequeathing the rich Zuroda mine in South Africa, to his daughter, has furnished a clue to John Storm, however, of which he, John Baird, the reporter, and Tom Hunt, the shrewd detective, are not slow to take advantage.

They do not know that the original will is in the possession of Madame Duval and her band, nor that news has come to this clever adventuress of a rich "strike" in the Zudora diamond mine. All they know is that for reasons of her own this dangerous woman has designs on the safety of Zudora, and for this reason a constant watch is kept on her movements.

From Madame Duval's viewpoint, the news of the "strike" is all-important. If the stake was worth playing for before, it has become a veritable bonanza now. Apparently, all the cards are in her hands. By means of forged papers Bruce, her able confederate, has convinced the *mine superintendent, Henry Howard*, that the mine has been sold to his chieftainess, and it is to her that Howard reports. When he receives a letter from Madame Duval, however, directing him to bring the mine's output to New York, the superintendent grows suspicious. He obeys, but plans to locate Zudora, while in that city and learn the truth from her.

It happens that when Howard arrives, he is taken at once to Madame Duval's home, where he gives a graphic account of the "strike," which will mean millions to the owner of the Zudora mine, and turns the diamonds he has brought with him over to his fair hostess. Tom Hunt, the detective, who is shadowing the house, sees and hears all, and speedily communicates what he has learned to Jim Baird, when the reporter relieves him in keeping guard over the headquarters of the conspirators.

Meanwhile, Captain Radcliffe, becoming suspicious after Howard has left—and it may be a trifle jealous of the impression he has made on Madame Duval—decides to drive him back across the ocean. He sees to it that Howard receives the secret warning of the band—the sign of the "Heart and Dagger"—but Howard is made of sterner stuff and decides to stay.

Once his decision is made known to Madame Duval, that resourceful woman determines to avoid all chance of discovery by having the stones he has brought out at once. In pursuance of this plan they are entrusted to Bill and Ike, two rascally members of the band, who are sworn under the organization's mystical oath to deliver the gems to a lapidary. The bag is then given to another of the gang, who, with these worthies as bodyguard sets out for the diamond-cutter's. He has not gone far, when Jim Baird, who has been on watch and suspects what is happening, holds him up and relieves him of the jewels. Then cleverly eluding the gunman's bodyguards, the reporter sets out for Mrs. Ramsey's where he triumphantly delivers the stones to Zudora.

News of this daring coup is brought to Madame Duval, who realizes that if further knowledge of the mine gets out, it will mean ruin to the band. Though frantic with rage, she is swift to act. Acting under her directions a number of her most trusted agents seize Howard and overpower him. The mine superintendent is taken to a certain sanatorium, a resort conducted by one Dr. Israel Munn, an unscrupulous quack, and there he is kept under close guard.

Madame Duval's next move is to get possession of the lost diamonds of Zudora. So it happens that after a happy evening with his sweetheart, John Storm is startled to learn the next morning that she has disappeared in the night. He takes counsel with Baird and Tom Hunt, and after a week's unflagging search, Zudora is located. She, also is a prisoner in Dr. Munn's sanatorium.

The three devise a plan, which though desperate, seems feasible. Incidentally, to Jim Baird falls the lion's share of the dangerous work, which the plan entails. He it is that locates in just what part of the building Zudora is imprisoned and who leads the attack. Together they force their way into the sanatorium, and while Baird and Hunt hold off the doctor and his hirelings, Zudora is carried off in the strong arms of her lover.

As for the crooked medical man, he receives his just deserts, but as often happens, the real culprits, Madame Duval and her band of conspirators, are enabled to escape and continue their preparations to accomplish the possession of Zudora's fortune. They still have the will, which is really Zudora's only title to the fabulously wealthy mine.

FOUR WOMEN TO VISIT FAIR

(Continued from page 1.)

fortunate four next summer.

Now, turn to the double-page announcement and read every word there printed. Digest the whole. Then decide that you will be one of the four guests next summer.

Where Man Figures.

One hears the male readers of the Plainfield Daily Press exclaim: "Oh, pshaw! Men aren't eligible to enter this contest; it's a woman's affair."

Now, don't be grouchy, Mr. Man. True, you can't enter the contest yourself, but you can nominate your favorite and put her in the way of taking this trip of a lifetime. Twenty-five dollars in gold will be paid to the person who first nominates the candidate receiving the greatest number of votes of the contest. Oh, yes, Mr. Man, you will figure in the thing all right. Just read the double-page advertisement and find out how.

Contest Without a Loser.

The management of the Daily Press has decided to be most liberal in its treatment of all the candidates who may enter this contest, and, in addition to the four trips mentioned above, a commission of ten per cent. and five per cent. will be paid to all candidates who do not win prize *trips and remain active until the end* of the contest period; so that everyone is rewarded in proportion to the efforts put forth by them.

The Itinerary.

Here is the itinerary of the Plainfield Daily Press' Trans-Continental Panama-Pacific International Exposition Tour: Traveling and visiting through New York, Ohio, Indiana, Illinois, Iowa, Nebraska, Kansas, Colorado, New Mexico, Arizona, California, Nevada, Utah, Wyoming, the American Rockies, the Grand Canyon in Arizona, the Royal Gorge, the two Expositions in California, Santa Cruz and the Big Trees, Santa Barbara and the Old Missions, Salt Lake City, Denver, Los Angeles, Pasadena, Riverside, Chicago; leaving Plainfield by special train July 3.

Daily Itinerary.

First Day—Leave New York by specail train about 2 p. m.

Second Day—Arrive Chicago about 5 p. m. and leave via Sante Fe Railroad about 8 p. m.

Third Day—En route through Kansas and Colorado.

Fourth Day—Arrive Albuquerque about noon. Stop of about one hour will be made to visit Harvey's Museum of Indian Relics.

Fifth Day—Arrive at Grand Canyon 8 a. m. The Grand Canyon of Arizona is perhaps the most impressive sight in the world. Lunch at "Hotel El Tovar." Leave 7:30 p. m.

Sixth Day—Arrive Redlands about 1 p. m. Drive to Smiley Heights. Arrive at Riverside 4 p. m. Opportunity to inspect the famous Mission *Inn and to attend the organ recital.* Evening dinner at the "Mission Inn."

Seventh Day—Arrive San Diego in the morning. Transfer and admission to the Exposition at Balboa Park. Leave about 11 p. m.

Eighth Day—Arrive Los Angeles 7 a. m. Transfer to hotel. Special and beaches, also choice of following trips:

Santa Cattlina Island vit San Pedro and steamer; Mt. Lowe or reserved seat to California Mission Play.

The California Mission Play. Both the play and the Mission are of great interest. The old church, founded in 1771, is most fascinating. One hundred actors are engaged in the presentation of the play. The Indians who take part are descendents of the original Indians converted by the Franciscan Fathers.

Ninth Day—At Los Angeles. Leave 11 p. m.

Tenth Day—Arrive Santa Barbara. Drive of about two hours, including Santa Barbara Mission. Leave about noon for daylight ride along the shores of the Pacific Ocean.

Eleventh Day—Arrive Del Monie about 7 a. m. Famous 17-mile drive through Monterey Pacific Grove along the shores of Monterey Bay and the Pacific Ocean. Leave about noon. Visit Big Trees. Evening dinner at Santa Cruz.

Twelfth Day—Arrive San Francisco 7 a. m. Transfer to hotel. Five days in San Francisco, including four admissions to the Exposition and automobile sightseeing trip to Golden Gate Park, Presidio.

Seventeenth Day—Leave San Francisco about 9 a. m. Daylight ride through the Sierra.

Eighteenth Day—Arrive Salt Lake City 2 p. m. Salt Lake City, the Zion of the Latter Day Saints or Mormons, is a beautiful and interesting city. Among the places of interest for visitors are the great granite temple, to which the public are not admitted, and the Tabernacle. There will be a sightseeing trip about the city and places of interest. Leave about 6 p. m.

Nineteenth Day—Passing through the American Rockies by daylight. Tennessee Pass, Royal Gorge and Grand Canyon. Arrive at Colorado Springs about 6:30 p. m., where the train will be parked.

Twentieth Day—Two days at Colorado Springs. Option of automobile trip to Crystal Park, Manitou and The Garden of Gods or by train to Cripple Creek.

Twenty-first Day—Many interesting side trips may be made—Pike's Peak, Williams Canyon, Cove of the Winds, etc. Leave 11 p. m.

Twenty-second Day—Arrive Denver 8 a. m., the "Queen City of the Plains," located close to the foothills of the Rockies, the most important commercial centre between Chicago and the Pacific Coast. Automobile tri pabout the city and to points of interest provided. Lunch at hotel. Leave Denver about 10 p. m.

Twenty-third Day — En route through Nebraska and Iowa.

Twenty-four Day—Arrive at Chicago about 7 a. m. Leave about 10:30 a. m.

Twenty-fifty Day—Arrive Plainfield.

"ED" HARDING TO SING AT PLAINFIELD THEATRE

Edward Harding, Jr., of this city, who is well known as a tenor soloist, has been engaged by the management of the Plainfield Theater to assist in a new feature that was introduced at the Plainfield playhouse, yesterday. Messrs. Counihan and Shannon presented for the first time one of New York's latest innovations in the moving picture field, the singing moving pictures. The film deals entirely with the song that is to be rendered, showing the author at work, his method of casting about for inspiration and finally completing the song and trying it out for the first time. The idea originated with the Double Cleff Singing Picture Company, of New York.

YOUNG FOLKS ENJOY A MARTHA WASHINGTON PARTY

A party of young people from the Park Avenue Baptist church met at the home of Miss Florence Hawkins, East Seventh street, last evening and enjoyed an informal program of music and games. The young women were gowned in the style of Martha *Washington, and presented a very* attractive appearance with their powdered hair and white kerchiefs.

Among those present were: Misses Elizabeth Mills, Edith Bush, Martha Casner, Mary Clark, Ora Bush, Carrie Baker, Mariee Kling, Iva Hadley, Carrie Kling, Anna Clark, Elinore Stutsman, Clar Hadley, Madlyn Pennington, Mabelle Stutsman, Eunice Waller, Rosamond Rogers, *Mary Louise Casner, Edna Gro, Fred* Mills, Elwood Waller, Walter Weber, Karl Wilson, Harry Thompson, Herman Kling, Howard Palmer, Burton Casner, Irving Pratt, John Linderberry, William Watts, Dr. Frank Miller.

COMING EVENTS.

TODAY.

Co. K Fair.
Suffrage Mass Meeting, 119 Depot Park.
Closing Session Evening Schools.
Photo-plays at Plainfield Theatre.
Vaudeville and Pictures at Proctor's Theatre.

TOMORROW.

Dollar Day.
Co. K Fair.
Photo-plays at Plainfield Theatre.
Vaudeville and Pictures at Proctor's Theatre.

THURSDAY.

Miss Richards' "Current Events, Hartridge Auditorium.
Woman Suffrage Debate, High School.
Heavenly Rest Men's Club Meeting.
Jr. O. U. A. M. Meeting.
Pastor's Aid Society Reception to Rev. Dr. and Mrs. Herring.
Dramatic Entertainment at Hope Chapel.
J. H. Whiton will lecture on "India" at the Irving School.
Co. K Fair.
Photo-plays at Plainfield Theatre.
Vaudeville and Pictures at Proctor's Theatre.

FRIDAY.

Miss Mead's Fourth Lecture on "China," Y. W. C. A. Parlors.
Co. K Fair.
Photo-plays at Plainfield Theatre.
Vaudeville and Pictures at Proctor's Theatre.

SATURDAY.

"Twin Beds," Matinee and Night, Plainfield Theatre.
Co. K Fair.
Vaudeville and Pictures at Proctor's Theatre.

—It pays to use the advertising columns of The Press.

We Give S. & H. Green Trading Stamps. Ask For Them

IMPORTANT NOTICE

Remember, this is the last week of the big coffee contest. Turn in your orders, as the contest closes Saturday, Feb. 27. If any boy or girl would like to sell tea, coffee, etc. on commission, write Dept. A., Box 290, New York City.

PURE LARD Pound ..... Why Pay More? **12½c**

CRINE'S **CATSUP** 5c — Bot.; worth 8c.

A&P **SOUPS** 5c — can; worth 8c.

Yellow **CORN MEAL** 2½c — lb; 2 lbs for 5c.

TOMATOES Strained A Big Bargain Reduced to **3 cans 10c**

Steero Bouillon **CUBES** 3 for 10c

Soused **MACKEREL** 12½c can

String or Wax **BEANS** 3 cans 25c

OTHER SPECIALS THIS WEEK

Iona Peaches, can 12½c
Fig Bars, lb 8 1-3c; 3 lbs. 25c
Cherries, No. 2 can 10c
A&H Sal Soda, 2½ lb pkg. 5c
Dried Lima Beans, lb 7c
Brooms, each, 23c, 27c, 31c
Comet Sardines, Soused or Tomato, can 10c

BEST CREAMERY BUTTER The Best Quality Money can Buy; lb **36c**

New Laid Eggs Dozen ..... 30c; Sunny Brook, Dozen 35c
Sold only in Sealed Cartons.

10--STAMPS FREE--10
WITH ANY OF THE FOLLOWING

1 pkg. A&P Borax 10c
1 pkg. Flashlight or Minute Tapioca 10c
½-lb cake A&P Premium Chocolate, ... 16c
2 cakes A&P Sweet Chocolate, each 5c
1 pkg. Shredded Wheat ... 12c
1 box "2 in 1" Shoe Polish 10c
1 pkg. A&P Ice Cream or Jelly Powder 10c
2 boxes Bull Frog Shoe Polish, each 5c
2 pkgs. Rex or La France Laundry Tablets, ea. 5c
1 can Underwood's Sardines 10c
1 can Raspberries 15c

IONA COFFEE — The Best Coffee in the U. S.; lb ... 25c

EL RYAD COFFEE — The Coffee for the Epicure, lb 35c

137-139 WEST FRONT ST. TEL. 117

THE GREAT ATLANTIC & PACIFIC TEA CO. — THE LARGEST GROCERY HOUSE IN AMERICA — ESTAB. 1859

Free Delivery

We Give S. & H. Green Trading Stamps. Ask For Them

WAR NEWS PLUS HARDWARE

Military Tactics has shown the absolute necessity of **Hardware** in *all branches of Service. Why not begin now to Fortify your Home with* **Weapons** that will destroy **Filth** and **Dirt?**

We carry the famous Bissell Carpet Sweeper, Prize and Helpmate Brooms, Dust Brushes, Stair Brooms, Whisk Brooms, Ostrich, Turkey and Wool Dusters, Scrub Brushes, Mops, Sink Brooms, Sink Shovels, Dish Mops, O'Cedar Mops for Polished Floors.

If you will look at the Hardware used in the houses of Plainfield you will see demonstrated the necessity of having Hardware of Quality in modern construction.

Let us give you what Plainfield demands in the Line of Hardware.

Fortify against Defective Goods. "The Quality of an article remains long after the Price is forgotten."

Gayle Hardware Co.

GENERAL HARDWARE AND HOUSEFURNISHINGS
'Phone 398 Front Street and Park Avenue

WE do not take this space to tell you how cheaply we print. We do not want that kind of printing.

The kind of printing we do, however, cannot be bought for less, anywhere.

Do you see the difference?

Plainfield Press Co.

105 NORTH AVE. 'PHONE 1300

TRY A PRESS WANT AD.

DOLLAR DAY SPECIALS

250 Garments
Consisting of

CHILDREN'S COATS at	$1	CHILDREN'S DRESSES 2 for	$1
CHILDREN'S DRESSES at	$1	LADIES CLOTH COATS at	$1
MISSES' COATS at	$1	CHILDREN'S RAIN CAPES AND RAIN COATS at	$1
LADIES' SILK COATS at	$1	LINEN SKIRTS at	$1
LADIES' DRESSES at	$1	FUR NECK PIECES at	$1
LADIES' SKIRTS at	$1	CHILDREN'S FUR SETS AND SEPARATE MUFFS	$1
		SKIRTS AT $2.98; COAT TO MATCH	$1

EARLY SHOPPERS WILL SECURE THE BEST SELECTION

J. A. Fass
THE PARIS STORE

$ $ What $1 $ $ Does here tomorrow

LEO SLONIM

--The Jeweler--

SLONIM BUILDING, 226 West Front St.
Plainfield, N. J.

We are going to make this Dollar Day, February 24th, the biggest success EVER. On this Dollar Day we will sell you an Eight-day Strike Hour and Half-hour Clock, which everybody knows to be a $3.50 article, Dollar Day Special.. $1.00

In order to advertise our Newly Installed Spectacle Lens Grinding Machinery, we will make for you to order on our own new machinery, a pair of Spectacles or Eye Glasses, examined and fitted to your eyes by an expert, worth $2.50, complete for Dollar Day specialy only $1.00

Your visit to our store on this Dollar Day will more than pay you. Come early and get plenty of bargains. We cannot mention everything we have to offer in here, space being limited. We can only mention a few.

A set of 6 1847 Tea Spoons, regular $1.75 ..... $1.00

Orange Spoons, set of six, regular $1.75 ..... $1.00

Butter Spreaders, set of 6, regular $2.00 ..... $1.00

Berry Spoons, Cold Meat Forks, Sugar Shells and Butter Knives, Table Spoons, Fork, Knives, in fact everything that sells regularly for up to $2.00 will be sold on this Dollar Day Special, at $1.00

Cut Glass Bowls, Nappies, Celeries, Sugar and Cream Sets, and many other articles in Cut Glass too numerous to mention, regularly sold at $2.00 and $2.50 ..... $1.00

Chains, Cuff Buttons, Scarf Pins, Brooches, value $2.00 ..... $1.00

Covered Casseroles, value $2.00 ..... $1.00

In fact everything in the store will be cut from $2.00 to $1.00 on this Dollar Day, at Slonim's, New Jersey's Best Equipped Jewelry Store.

With every large purchase we will give buyer a dollar in cash.

LIBERTY OF THE PRESS DEFENDED

Stirring Sermon to Jr. O. U. A. M. by Rev. Dr. Birney S. Hudson.

POWER OF THE CHURCH

Preacher Declares it to Be the Greatest of All Our Civilization, Revealing the Way to Character, Vision and Eternal Power.

Rev. Dr. Birney S. Hudson, pastor of the Park Avenue Baptist church, preached a stirring sermon to the members of the local councils of the Jr. O. U. A. M., Sunday night, who attended in a body. Among other things, Dr. Hudson said:

"Patriotism is devotion to country. It carries with it a determination to support its principles and defend its flag. Christian patriotism takes nothing away from the above devotion and loyalty. Rather does it enhance it and enrich the experience; but it also gives a world view and recognizes the universal rights of man and the inherent value of character, and also gives a dynamic and a spiritual point of view. It illumines the entire relationship of man, recognizing good wherever found and defending right upon the basis of spirituual values.

"There are three great institutions among others that have glorified our America. The government, founded upon our Constitution, declaring the rights of the individual in the freedom of speech and liberty of conscience. No force or institution shall be allowed to destroy or deprive us of our liberties blood bought. No Congress shall ever take away the liberties of the press. A democracy guarantees our rights, and the people will see to it that the principles of democracy are never abridged. One of our mightiest institutions is the public school. The bulwark of our intelligence, the instructor of our youth, the blending influence that Americanizes all races. We are proud of the system and shall maintain it as fundamental to the well-being and culture of the race, since it gives to rich and poor alike the possibilities of training and education.

"But, perhaps, the greatest of all, the church of Jesus Christ, is the power of our civilization, the inspiration of every advance the light that shines, revealing the way to character, to vision and eternal power. No one would live in a churchless community. Property would depreciate without churches. The people perish without vision. The church is the conservor of all spiritual hope and blessing. Why should not every one sustain the church and add to its strength.

"But truth is most clearly seen in personality. There are two great characters in American history, among many others. Lincoln and Washington tower above them all. The one from humblest circumstances to loftiest attainment; the other, born to wealth and position, unspoiled and heroic in purpose and clear in vision and mighty in wisdom. The eminence of both these is a fine expression of the opportunities of the American man regardless of caste or condition. Opportunity is to him who will, and our institutions are his ladder. These great characters were rich in native ability, boundless in vision, mighty in purpose and glorious in faith. The great epitome of all virtue and vision, faith and finality, the inspiration of all life, the incarnation of truth is Jesus Christ. He is above and beyond us. He leads us. On him and his teachings, such as the Sermon on the Mount, do we build our church and our civilization. In him are the true and everlasting principles of democracy. With a true Christian social consciousness will we maintain our rights. We will put the Bible into the public schools. We will defend our flag and our rights and everything that is fundamental to our inheritance, and no power or potentate shall ever recall them. Here we stand, God helping us, and eternal truth shall live."

Bound Brook.

Bound Brook Council, No. 1339, Royal Arcanum, will meet in Hamilton Hall, this evening, when Grand Regent Harring is expected to be present.

Mrs. John A. Mingle was given a birthday surprise party at the home of her mother, Mrs. Mary E. Giddes, on Saturday night. Progressive games, dancing and refreshments were enjoyed by all present.

Mr. and Mrs. Robert Ford, of New Brunswick, were Sunday visitors with friends in South Bound Brook.

Postmaster and Mrs. Joseph V. D. Field were week-end visitors with friends at Fishkill-on-Hudson.

—It's hard to be an optimist on the day your tenant leaves. But prompt recourse to classified advertising will soon set things to rights again.

What Could Be Done with the $2,000,000 Which the Full Crew Laws Arbitrarily Take From the Railroads

Increased Railroad facilities, better service, greater safety and convenience, business expansion and the employment of a great number of men now idle would follow the repeal of the wasteful Pennsylvania and New Jersey Full Crew Laws.

Facts—Not Theories

$2,000,000 would buy 2000 steel coaches.
It would pay for 80 locomotives.
It would purchase 67,000 tons of rails.
It would return 5 per cent. on $40,000,000.
It would block-signal 1000 miles of track.
It would eliminate 65 grade crossings.
It would pay for 2000 freight cars.
It would build 200 new stations at $10,000.
It would provide additional freight terminal facilities.
It would buy 2,500,000 railroad ties.
It would pay for 2,000,000 tons of coal.
The iron and steel industry would be stimulated, furnishing steel for new cars, rails, bridges, buildings, etc.
Miners and coke oven operatives would get increased work as industry expanded.
New construction would mean busy times for the Lehigh region cement plants and their workmen.
Thousands of architects, contractors, building trades workers, electrical concerns and electricians, skilled mechanics, carpenters, miners, and day laborers would so get work.

With these incontestible facts thus clearly set forth, the twenty-one railroads of Pennsylvania and New Jersey feel it their duty to place the fate of the Full Crew Laws in the hands of the people. They are convinced the people prefer that employment be given to thousands for whom there actually is work to knowing that $2,000,000 a year is being paid in mandatory wages for extra men for whom there exists no essential service to perform and whose presence, it has been conclusively shown, increases—rather than decreases—the hazards of railroad operation.

SAMUEL REA,
President, Pennsylvania Railroad.

DANIEL WILLARD,
President, Baltimore and Ohio Railroad.

THEODORE VOORHEES,
President, Philadelphia and Reading Railway.

R. L. O'DONNEL, Chairman,
Executive Committee, Associated Railroads of Pennsylvania and New Jersey,
721 Commercial Trust Building, Philadelphia.

MR. COMMUTER!

YOU ARE INTERESTED IN PLAINFIELD—IT'S YOUR HOME—YOU KNOW THE ADVANTAGES GAINED BY LIVING IN PLAINFIELD.

YOU PAY TAXES TO OUR CITY, WHETHER YOU ARE A HOME-OWNER OR A "RENTER."

SOME FOLKS CALL YOU "ROOSTERS"—IT'S A MISTAKEN IDEA FOR PEOPLE TO SAY THE COMMUTERS ARE NOT INTERESTED IN THE WELFARE OF PLAINFIELD.

THE BUSINESS MEN'S ASSOCIATION ASKS YOUR CO-OPERATION IN MAKING OUR CITY A BIGGER AND BETTER PLAINFIELD—WE KNOW YOU WILL DO YOUR PART.

NOW, LET'S GET TOGETHER!

The Business Men's Association

P. O. Box 575 - Plainfield, New Jersey

TRY A PRESS WANT AD

PHONE YOUR ADS

300 ONE CENT A WORD

SCOOP, THE CUB REPORTER — SCOOP IS GOING AFTER SOME LOCAL COLOR RIGHT — BY "HOP"

MAKE YOURS A PUBLIC SERVICE STORE

This is the age of service. The rewards of today go to the men who give the most in return.

Translated for you, Mr. Merchant, this means that the customers are certain to patronize the store that will give them what they want when they want it.

Cut prices may bring some trade, but better service will bring more.

This is the age when people are reading the advertising in their daily newspapers because they are finding it a distinct part of the service they expect their newspapers to give.

When a nationally distributed article of merit is advertised in the newspapers a demand for it sets in right away.

People want to see it and, if satisfied, want to buy it.

They are going to turn to the store that lets them know it has the article. That store will be giving them the service they want at that particular moment.

If it is a good article they are going to remember the store where they got it and will come back to that store again.

Co-operate with the manufacturers who come into the newspapers of your town to exploit their goods and you will be building business for yourself

AUCTION SALE

ON THURSDAY, Feb. 25, at 10:30 a. m., at 661 W. FRONT ST.

Of household goods. The contents of an 8-room house consisting of living-room, dining-room and bedroom furniture and kitchen; upright piano, carpets, rugs, pictures, roll top desk, curtains, ice box, lot of nice dishes, silverware, glassware, Mason jars, pails and pans, garden hose and tools, also sashes, doors, shutters, moulding, grindstone, all suitable for carpenter, all new. All these goods are in good condition and will be sold without reserve.

WM. A. SCHORB, Auctioneer.
D. Gavin, Clerk.
Take Main Line car to the door.
2 20 3

All Seasonable Plants and Cut Flowers
Floral Design Work a Specialty
STANLEY
'Phone 928. 159 EAST FRONT ST.
Greenhouses, South Avenue.

A. M. RUNYON & SON,
UNDERTAKERS
602 Park Avenue. Telephone No. 40
Office open day and night.
Office of Hillside Cemetery.
New York office—50 Great Jones St.
Tel. call 3345-Spring.
New York Embalmers License—1220
New York Registered Licensed Undertaker No. 515

Estab. 1868 Tel. 2354
J. J. & C. A. HIGGINS
UNDERTAKERS.
Private Funeral Chapel
109-111 West Fourth Street
Auto Cortege for Long Distance.

Established 1872.
P. CASEY & SON,
Undertakers and Embalmers.
Office 116 Park Ave. | Telephone 2331 | Residence 417 W. 3rd St.
N. Y. Office, 10 E. 22nd St. Tel. 2094 Gramercy

H. DEMOTT
UNDERTAKER.
58 Somerset St. 'Phone 1128-W

L. L. MANNING & SON,
STEAM GRANITE WORKS
Corner Central Ave. and West Front St.
Opp. First Baptist Church. 'Phone 338-J.

AMUSEMENTS.

PROCTOR'S THEATRE

TODAY—
LILLIAN RUSSELL
In the Big Photo Play
"WILDFIRE"
Authentic War Pictures
And
Five Selected Vaudeville Acts

TOMORROW
The $20,000,000 Mystery

THURSDAY
RUNAWAY JUNE
5 New Vaudeville Acts
LILLIAN RUSSELL IN
"WILDFIRE"
Authentic War Pictures

FRIDAY
"The Exploits of Elaine"

SATURDAY, SPECIAL
CHARLES CHAPLIN
In a New 2-Reel Comedy
"A NIGHT OUT"
Continuous Big Show
From 1:30 p. m. to 10:45 p. m.

PLAINFIELD Theatre

TONIGHT—
"THE STRAIGHT ROAD"
By Clyde Fitch
With GLADYS HANSON
Mat. 1-3 P. M., Night 7-9

WEDNESDAY—
Return Engagement
ANNETTE KELLERMAN
—In—
"NEPTUNE'S DAUGHTER"
One Day Only

THURSDAY AND FRIDAY—
CHAS. RICHMAN,
The Popular Dramatic Star, in
"THE MAN FROM HOME"

Every Tuesday—
THE MASTER KEY
Every Friday—
THE TREY 'O HEARTS
Prices—
Matinees—All Seats 10c.
Night—5c, 10c, 15c.

SATURDAY—Mat. and Night
Selwyn & Co. Present
The Laugh Festival
"TWIN BEDS"
Prices—
Mat.—25c, 50c, 75c, $1.00
Night—25c, 50c, 75c, $1.00, $1.50

—Classified advertising does not work miracles—it merely brings logical results. And these are more to be desired than miracles.

CLASSIFIED RATES.

One cent a word for first insertion, one-half a cent a word for each subsequent insertion of the same advertisement for less than one month. Fifty cents a line for one month. **Double Charge for Capitals. No advertisement received for less than 10 cents. No display or black face type used in this column.**

The Plainfield Daily Press cannot give information regarding advertisements for which answers are to be sent care of the Press. Persons replying to office addresses must mail or leave written answers as stated in advertisement.

T. A. MOORE
UNDERTAKER
612 E Sixth St.
Tel. 741-R

DIED.

BRIANT—On Monday, February 22, 1915, Margaret R., widow of John A. Briant, in her 85th year.

Funeral services at her late residence, 614 New street, on Wednesday, February 24, at 2:30 p. m. Interment in Hillside Cemetery.

APGAR—On Tuesday, February 23, 1915, William Apgar, in his 84th year.

Funeral services at his late residence, 1615 South Second street, on Thursday, February 25, at 2:30 p. m. Interment in Hillside Cemetery.

SITUATIONS WANTED—FEMALE

FIRST-CLASS laundress wants washing to take home; prices reasonable. Apply 830 East Second street.

POLISH girl desires position at general housework. Call at Phillips' Confectionery Store, Lehigh avenue, South Plainfield, N. J. 2 23 3

A WOMAN wants position as cook; sleep home. 625 West Third street.

EMPLOYMYENT AGENCIES.

READ THIS—Murray's Employment Registry, 326 West Front street, near Grove, for reliable help; fees reduced and very moderate; 'phone 666. 2 13 tf

MRS. KELLER'S Employment Agency, 22 Somerset place; all nationalities. Phone 1724. 2 2 tf

AUTOMOBILES FOR SALE.

FOR SALE—Maxwell special—little car and Ford roadster; bargains. Address Ford, care Press. 2 20 3

FOR SALE—Five-passenger touring car, mechanically perfect; very easy riding; lots of speed. 217 Watchung avenue, North Plainfield. 2 20 6

WANTED TO RENT.

WANTED—To rent, for cash in advance, farm with or without privilege to buy. Delaware Jennings, Apple Grove, Louisa Co., Virginia. 2 19 9

SITUATIONS WANTED—MALE.

YOUNG man wishes a position as a chauffeur; three years' experience; good driver. Call or address 137 Liberty street. 2 20 3

YOUNG man wanted as office boy; good opportunity. Apply Pond Machine Tool Works. 2 23 2

ROOMS AND BOARD.

DESIRABLE rooms with board. "The Waldorf," 134 Crescent avenue. 2 19 1mo

WANTED TO BUY.

WANT—Broody hens. Barred Rocks and Rhode Island Reds. 30 Rockview avenue. 1 27 tf

FOR SALE.

GIRL'S raincoat for sale, cheap; size 12 years. Telephone 1661-J. 1 30 tf

FOR SALE—Fifteen high bred White Leghorn cockerels; reasonable. W. F. Sims, 865 Clinton avenue. 2 23 tf

FOR SALE—Property, 5-room house, with gas; 50 ft. wide, 300 ft. deep; 2 cows, pigeons, ducks and chickens for sale. 304 Maple avenue, South Plainfield, N. J.

FOR SALE—Ladies' white and black long gloves, also 2 clasps in all colors; large variety in men's gloves. H. Texier, 58 Somerset street, 1½ block from Front street. 2 1 tf

HELP WANTED—FEMALE.

WANTED—Girl for general housework, no washing; must be good cook. Apply 832 Webster place. 2 15 tf

WANTED—White cook by March 1. Mrs. Rogers, 990 Central avenue. 2 16 tf tu-th-f

WANTED—Girl to answer telephone and make herself useful. Apply Neuman Brothers Co., Watchung avenue and Fifth street. 2 23 3

WANTED—Ward maid at once. Apply to directress of nurses, Muhlenberg Hospital.

WANTED—At the Y. W. C. A., a young woman of assistance to the general secretary. Apply in writing, stating experience, and giving references, to Mrs. John Gray Foster, 91 Mercer avenue, North Plainfield. 2 23 6

WANTED—Girl for general housework, white; good cook; no laundry; references. Apply 434 West Seventh street. 2 3 tf

MISCELLANEOUS.

"BILLY" SUNDAY'S MESSAGE, out in book form. Order now. P. O. Box 646, or 'Phone 834-R. 2 12 1m

INSURANCE, ALL BRANCHES, AGENT FOR NATIONAL SURETY CO. J. T. VAIL. 9 2 tf

CLEANING and dyeing during this month at a cut-rate price. Mary A. Brown, 218 West Second street. 2 1 1mo

SPECIAL on Dollar Day—Hats, flowers and feathers. Miss M. C. Ehlen, 148 East Front street.

ORDERS taken for hand embroidery and crochet work. Whitlock, 440 West Front street; 'phone 418-M. 1 26 1mo

MONEY TO LOAN.

MONEY TO LOAN on bond and mortgage. J. T. Vail. 8 20 tf

TITLES examined for purchases of real estate and bond and mortgage loans; mortgage investments negotiated. Charles J. McNabb, lawyer, 309 Park avenue. 1 4 tf

$6,000 TO LOAN at 5 per cent. W. H. Abbott, 134 North Ave. 5 7 tf

MONEY TO LOAN on mortgage. H. R. Linbarger, 197 North avenue; 'phone 955. 9 17 tf

MONEY TO LOAN on mortgage Manning & Curtis, 106 Depot Park. 10 14 tf

MONEY TO LOAN on bond and mortgage. Mulford, opposite depot. 12 28 tf

LOST AND FOUND.

LOST—Very small female pug, answers name "Happy." Reward if returned to 70 Rockview avenue, North Plainfield. 2 23 3

LOST—Trinity church or church alley, to Grant avenue, locket and chain. Return to Press office.

LOST—French bull pup, white chest; white mark on one paw; plain narrow collar; last seen near Park Avenue Baptist church, Sunday. W. L. Fleming, 845 Dixey lane, telephone 1356-M. 2 23 3

FOR RENT.

HOUSES, $12 to $50; flats, $1 to $30; stores, $7 upwards. D. McInnes, 824 West Third street. Tel. 1198-W. 6 30 tf

4 AND 5 room apartment to let on Webster place near Seventh street with improvements. Call 770 Woodland avenue. Tel. 1687-W. 10 28 tf

FOR RENT—10-room house or part of same; improvements; fruit, garden; good location. 15 Mountain avenue. 2 13 tf

FINELY located 7-room apartment, 937 West Front street. Very reasonable rent. 2 23 1mo

FOR RENT—9-room house, all latest improvements; hot water heat, garage on property, also two 7-room houses, part improvements, $20 and $17; properties for sale. Apply D. F. Dugan, 511 East Seventh street. 2 19 tf

TO LET—Four unfurnished rooms for light housekeeping. Apply 36 Pearl street, Mrs. Meyers. 2 19 tf

TO LET—827 Third place, from April 1. Apply next door to George H. Goddard, 205 East Ninth street, or to Harvey R. Linbarger, 197 North avenue. 2 12 tf

FOR RENT—Store, corner Watchung avenue and Fifth street, opposite Neuman Brothers' Grocery Store. Apply Neuman Bros. Co. 2 23 tf

FOR RENT—Four rooms and bath; water and heat furnished; gas; low rent. 340 Manson place. 2 23 tf

FOR RENT—221-223 West Fourth street, 6 rooms each. Inquire 211 West Fourth street. 2 23 5

TO LET—Very reasonable, small six-room house, and bath; all improvements; located No. 25 Vine St. Inquire 23 Vine street. 2 23 tf

TWO farms for rent: one in Washington Valley; one near Dunellen. J. T. Vail, 177 North avenue. 2 23 tf

APARTMENT for rent, all improvements; 95 Westervelt avenue. Lamar VanSyckel, 146 Park avenue. 2 8 tfeod

TO LET—Five rooms and bath, cheap. 927 West Third street. 2 10 tf

FOR RENT—Six-room apartments at 506 East Second street. Inquire at 209 Richmond street. 2 17 tf

TO LET—In Netherwood section, two new semi-detached houses; 1213 Henry place, six rooms and bath, all improvements, hardwood floors, gas and electric fixtures. Enquire 710 East Front street, 'phone 914-W. 2 15 t.

TO LET—Apartment, 7 rooms, bath, steam heated; improvements. 316 West Sixth street. 2 20 1mo

FOR RENT—9-room house, modern improvements; College place facing City Park; $30 month. John H. Doane, 149 North avenue. 2 20 3

FOR RENT—4-room apartment, city water, gas, toilet; $13 month. John H. Doane, 149 North avenue. 2 20 3

MOVING PICTURE OR STEREOPTICON SHEET FOR RENT; big enough for the largest hall. Apply Daily Press office. tf

TEN-ROOM house, 418 East Second street; all improvements. William Newcorn. 3 11 tf

REAL ESTATE FOR SALE.

IF YOU are contemplating building we have for sale, two of the most desirably situated corner resident plots in the city; they can be purchased much below their real value. The opportunity to purchase the property at the price is only because of the present conditions. Chas. H. Lyman & Son, 220 Park avenue. 12 16 tf

FOR SALE—Best section Netherwood, 8 rooms, improvements; garage, fruit; no reasonable offer refused; owner leaving city. D. D., Plainfeldf Press.

Mono Storage
WAREHOUSE
North Avenue
OPP. FREIGHT HOUSE
125 East Front Street

HAND'S EXPRESS CO.
OLD RELIABLE
STORAGE
All Rooms Separate, Light and Dry
Furniture Packed and Shipped
Office 69 Somerset St 'Phone 541

MURRAY'S STORAGE WAREROOMS
THE OLDEST IN THE CITY.
AT 326 TO 332 WEST FRONT ST.
Near Grove St.; all the rooms are separate, airy and dry; large and small, at very moderate prices. Many years' experience in buying, selling, handling, packing and appraising goods
Auction Rooms at 326 West Front Street.
R. Murray, Auctioneer, 326 West Front St. Phone 666

TIME TABLE
Plainfield Transit Co.

Between
Plainfield and South Plainfield
Plainfield and Sterling.
Plainfield and Oak Tree.
Plainfield and Warrenville.

PLAINFIELD AND SOUTH PLAINFIELD LEAVE PLAINFIELD
WEEK DAYS

A. M.—||6.30, **7.45, via Plainfield Ave., 9.00, via Park Ave.; 11.45, via Plainfield Ave.

P. M.—1.00, **2.00, via Park Ave.; 4.00, via Park Ave.; 5.00, via Plainfield Ave.; 6.15, via Plainfield Ave.; *9.00, via Park Ave.; 10.30, via Plainfield Ave.; *11.15, via Plainfield Ave.

*Saturday only.
xExcept Saturday.
||Except holidays.
**Runs on School Days only.

SUNDAYS.

A. M.—9.00, via Park Ave.
Noon—12.00, via Park Ave.
P. M.—2.00, via Park Ave.; 4.00, via Park Ave.; 5.00, via Plainfield Ave.; 9.00, via Plainfield Ave.

LEAVE SOUTH PLAINFIELD
WEEK DAYS.

A. M.—||7.00, via Plainfield Ave.; **8.00, via Park Ave.; 9.30, via Plainfield Ave.
Noon—12.00, via Park Ave.
P. M.—1.30, *2.00, via Plainfield Ave.; 2.30, via Park Ave.; *4.30, via Plainfield Ave.; x4.45, via Plainfield Ave., 5.30, via Park Ave.; 7.30, via Plainfield Ave.; *9.30, via Park Ave.

*Saturday only.
xExcept Saturday.
||Except holidays.
**Runs on School Days only.

SUNDAYS.

A. M.—9.30, via Plainfield Ave.
P. M.—12.15, via Park Ave.; 2.30, via Plainfield Ave.; 4.30, via Plainfield Ave.; 5.30, via Park Ave.; 9.30, via Park Ave.

PLAINFIELD, WATCHUNG AND WARRENVILLE.
WEEK DAYS AND SUNDAYS

Leave Plainfield—6.45 A. M., 3.00 P. M., Saturday and Sunday, 6.20 P. M.
Leave Warrenville—7.15 A. M.; 3.30 P. M., Saturday only; 7.00 P. M.

Sundays and holidays the bus will leave for Watchung and Warrenville at 9.45. Other trips will be the same as week days.

PLAINFIELD AND STIRLING

Leave Plainfield—8.15 a. m., 4.15 p. m.
Leave Watchung—8.25 a. m., 4.45 p. m.
Leave Stirling—9.30 a. m., 5.15 p. m.

815 a. m. bus connects with 9.27 a. m. train at Stirling, for Newark.

4.15 p. m. bus connects with 5.15 p. m. train at Stirling, from Newark, connects with 5.01 train to Newark.

SATURDAY EXTRAS ONLY.

Leave Plainfield—1.00 p. m.
Leave Stirling—1.30 p. m.

SUNDAYS ONLY.

Leave Plainfield—8.15 a. m., 4.15 p. m.

Above time not guaranteed, and subject to change without notice.

R. W. CAMPBELL, Mgr., 310 Park Ave.
'Phone 130, Plainfield.

Hoagland's Express
W. H. CARKHUFF, Successor.
FURNITURE AND PIANO MOVING
OFFICE, 116 WEST SECOND ST.
Telephone 883-W.

ORGANIZED 1864.
THE FIRST NATIONAL BANK OF PLAINFIELD
A COMMERCIAL BANK WITH SAVINGS and SAFE DEPOSIT DEPARTMENTS
FOUR PER CENT INTEREST PAID ON SAVINGS ACCOUNTS

AUCTIONEERS.
THE LEADING AUCTIONEERS
W. A. SCHORB & CO.
Also Dealers in Second Hand Furniture—Bought and Sold.
120 Madison Av., Jackson Blg.
Telephone 2296.

ADVERTISEMENTS
—FOR—
NEW YORK HERALD, WORLD, TIMES, SUN, JOURNAL, TELEGRAM, AMERICAN, BROOKLYN EAGLE GLOBE
—AND—
NEWARK EVENING NEWS
RECEIVED AT
PLAINFIELD DAILY PRESS
AT REGULAR OFFICE RATES.

CHILDREN have troubles enough after they grow up.

They ought not to have any while they are little.

Are you thinking of this when you hesitate about carrying life insurance?

Founded by JOHN F. DRYDEN — THE PRUDENTIAL HAS THE STRENGTH OF GIBRALTAR — Pioneer of Industrial Insurance in America

The Prudential

FORREST F. DRYDEN, President

"The bank that pays 4%"

PERMANENT PROSPERITY

is based upon the saving habits of the individual. The man who has no real conception of thrift may make a fortune but he is quite likely to lose it, whereas there are many people in affluence today who attribute their success to their ability to save systematically.

It is to encourage this kind of thrift that the Plainfield Trust Company conducts a Special Department in which 4% compound interest is paid. An account opened before the fourth of any month will draw interest from the first.

THE PLAINFIELD TRUST COMPANY

ORGANIZED 1875

Fire Broke Out Suddenly

CITY NATIONAL BANK — ITY — PLAINFIELD, N.J.

as it usually does and before Mr. Wait-a-while knew it he lost much valuable property by the flames.

Place your valuables where neither fire nor burglars can reach them—in our Fire and Burglar Proof Vault.

Safe Deposit Boxes for rent—
$5.00 and up per year.

CITY NATIONAL BANK

PLAINFIELD, N. J.

To the Chicken Raisers

WE HAVE JUST ADDED TO OUR SUPPLIES THE

Blue Hen Colony Brooder

HEATED BY HOT WATER COILS.

THE ONLY BROODER OF THIS STYLE USING THE HOT WATER SYSTEM.

500 Chick Capacity $30.00
1,500 Chick Capacity $35.00

A complete stock of "APEX" Chicken Founts and Feeders for Chicks and Fowls.

Peerless Cleanable Founts.
Automatic Feeders and Exercisers.
Egg Carriers, Paper Egg Boxes.
Parcel Post Shipping Boxes.

A. M. GRIFFEN CO.

119-121-123 E. Front St., Plainfield N. J.
Two 'Phones 6—214

NOTICE OF ORDER TO LIMIT CREDITORS.

Somerset County Surrogate's Court

Estate of George F. White, Deceased. Notice is hereby given, that on the twenty-third day of January, A. D. 1915, on the application of the undersigned, as Administratrix of the Estate of George F. White, deceased; an order was made by the Surrogate's Court, requiring the creditors of the said George F. White, deceased, to bring in their debts, demands and claims against the said decedent, under oath or affirmation, and present the same to the subscriber within NINE months from the date of said order, and in default thereof any such creditor shall be forever barred of his or her action therefor against the subscriber.

Plainfield, N. J.
ELLA F. WHITE, Administratrix.
1 25 1w-m

RITZ Inc.

BABCOCK BUILDING
CANDIES, ICE CREAM
DAINTY LUNCH

NOTICE.

The Board of Managers of the Bonnie Burn Sanatorium will receive bids for hauling coal from Fanwood station to the Sanatorium for the year ending March 15, 1916. The amount to be hauled will be approximately 800 tons and railroad weights to govern.

Successful bidders must give a bond in the sum of $500, satisfactory to the Board of Managers to insure carrying out the contract. He must also pay all demurrage charges.

Bids will be received by the superintendent, Dr. J. E. Runnells, care Bonnie Burn Sanatorium, Scotch Plains, N. J., until Monday, March 1, 1915, at 9 a. m.

The Managers reserve the right to reject any and all bills. 2 19 7

THE DAILY PRESS IN SOMERVILLE will be found on sale or delivered to any address every afternoon after 4:30 by Jacob Gernert, the Main street newsdealer.

Dollar Day

WHAT YOUR DOLLAR WILL BUY.

4 pair 35c Silk Socks	$1
1 pair Suspenders and 3 pr. 35c Silk Socks....	$1
1 Tie and 3 pair 35c Silk Socks	$1
$3.50 Velour Hat, for	$2

J. R. Blair

119 PARK AVE.

HEADACHE STOPS, NEURALGIA GONE

Dr. James' Headache Powders give instant relief—Cost dime a package.

Nerve-racking, splitting or dull, throbbing headaches yield in just a few moments to Dr. James' Headache Powders which cost only 10 cents a package at any drug store. It's the quickest, surest headache relief in the whole world. Don't suffer! Relieve the agony and distress now! You can. Millions of men and women have found that headache and neuralgia misery is needless. Get what you ask for.

—It pays to use the advertising columns of The Press.

REAL ESTATE
INSURANCE

Harvey R. Linbarger

197 NORTH AVENUE.
Telephone 955.

Weissisms No. 9

There may be some in Plainfield who do not fully understand what the word Rexall means and just how it is a protection—a guaranty of satisfaction — to customers of Weiss' Rexall store.

Generally the best druggist in town is a Rexall druggist—because all Rexall druggists are part of a national organization associated for the purpose of studying and creating the highest possible efficiency methods for retailing drugs and drug sundries.

When you come into Weiss' Rexall store you'll get what you ask for unless it happens to be out of stock—in our complete stocks a very rare occurrence.

You owe it to yourself and to your family to patronize a store which serves its customers with such care and such honest merchandise as does Weiss.

We issue Library votes with all purchases.

Weiss'
BORO DRUG STORE
The Rexall Store
Somerset St. and Craig Place.

CHILDREN'S EYES

don't neglect them. Now is the time before the hard winter's work at the books. Headache and Neuralgia quickly relieved. No charge for consultation.

STILES & CO.

Philadelphia Eye Specialists
AT 107 EAST FRONT ST.
EVERY THURSDAY.
Free Consultation.
Hours 10 to 4:30.

Established 1868.

PICTURES, PICTURE FRAMES, ARTISTS & DRAUGHTSMANS' MATERIALS

French and Colonial Mirrors, Paintings and Engravings cleaned and restored, Regilding, Hasburg's Gold, 65c.

SWAIN'S FINE ART STORE

317 W. Front Street, Plainfield.

HOTELS.

HOTEL WALDORF

HENRY WINDHAM, Prop.
144 EAST FRONT STREET.
Gottfried Kruger's Extra Beer on draught. Imported Wines, Liquors and Cigars. Hotel accommodations and private Dining-room.

HOTEL SOMERSET

Newly Papered and Painted throughout. Table Board and Rooms by Day or Week.
Piel Bros. and Kruger's Beer on draught.
W. G. FEASTER, Proprietor.
97 Somerset St. Tel. 99

WEINMAN'S CAFE

GENERAL NEWS TICKER.
Stock quotations.
Up to the Minute.
'PHONE 1527.

UPHOLSTERING
WINDOW SHADES
AWNINGS
Frank G. Wikoff

721 W. Fourth St. Tel 1746.

B. KIVATINOS

(Successor to Kivatinos & Jelling.)
Fancy Fruits, Choice Confectionery, Nuts, Cigars, etc. We make a specialty of Olive Oil.
211 W. FRONT ST. Tel. 886-W

WE KNOW A WOMAN

who keeps an account of her household expenditures with no other aid than her check-book. At the end of the month when she balances her accounts, the check-book shows everything, and a half hour's work completes her bookkeeping.

This woman knows how to use her bank. Do you? The every-day convenience and safety of a checking account is something you cannot afford to do without. We try to take from banking all the terrors which unfamiliarity with its usages has given it in the minds of many women.

We give special attention to the accounts of women and are always glad to give them the benefit of our business experience on any matters about which they may desire to consult us.

SERVICE

The State Trust Company

At the Sign of the Clock. CAPITAL $100,000 201 Park Avenue.

PAINTERS AND DECORATORS.

NO TIME LIKE THE PRESENT TO HAVE YOUR

PAINTING AND PAPERHANGING

DONE.

Our large force of Painters and Paperhangers are having an easy time of it now.

A little later they will all have their hands full, as everybody will want their work done for Spring. Therefore, if you're wise you'll have your work done now.

Let us talk to you about that job you contemplate having done.

L. B. Woolston. H. F. Woolston.

WOOLSTON & BUCKLE CO

Painters and Decorators.
143-145 NORTH AVENUE.
Established 1880. 'Phone 1086.
m-z tf

James C. Hansen

DECORATOR
Dealer in
PAINTS—OIL—GLASS—VARNISHES, ETC.
141 East Front St., Plainfield, N. J.
Distributor of John W. Masury & Son's Pure Colors, Ready Mixed Paints, Etc.

1915 WALL PAPERS

IMPORTED and AMERICAN GOODS

C. CONOVER & CO

Decorators, Painters and Paperhangers, Window and Plate Glass.
115 Elmwood Place. Tel. 1445

CLOTHING ON CREDIT AT CASH PRICES

$1 WEEKLY TO ALL

There's No

real economy in "wearing out" your out-of-date clothes.

It hurts you in the business and social world.

Style changes so radically nowadays that last season's togs look hopelessly behind the times.

Never mind if you "can't afford it" right now.

You don't need the ready cash when you trade at

CLOTHING, SHOES, HATS

J. A. LAURIE & CO.

304 West Front Street.

L. MORALLER & SON

WATCHMAKERS AND JEWELERS

WATCHES
CLOCKS and
JEWELRY

Fine Watch and Clock Repairing a Specialty.

219 Park Ave. Phone 444-W

REAL ESTATE
INSURANCE
MANNING & CURTIS
106 DEPOT PARK

LOOK! LOOK!

SEE WHAT WE OFFER YOU FOR

DOLLAR DAY

Men's Coats. Boys' Coats. Trousers.
$2 Hats. Shirt, Collar and Tie.
Adler $1.50 Gloves. 5 Pair Silk Sox.
4 Boys' Under Garments. Worsted Sweaters.

Schwed Brothers

Front Street, Opp. Park Avenue

Over Thirty Years Right Here

--Dollar Day--

Ladies' Queen Quality $4.00; sale price.....	$3.50
Ladies' Queen Quality $3.75; sale price.....	$3.25
Ladies' Queen Quality $3.50; sale price.....	$3.00
All Ladies' Shoes at $3.25, sale price.....	$2.75
All Ladies' Shoes at $2.50, sale price.....	$2.10

Most all shoes have prices stamped on sole.

Men's Douglas Shoes $4.00; sale price.....	$3.50
Men's Douglas Shoes $3.50; sale price.....	$3.00
Men's Commonwealth Shoes $4.00; sale price.....	$3.50
Boys' Box Calf Shoes $2.00; sale price.....	$1.75
Little Gent's Shoes $2.00; sale price.....	$1.75
Little Gent's Shoes, special sale price.....	$1.00

Dollar Table, Odd Sizes, Good Bargains.

FEBRUARY 24th—ONE DAY ONLY

A. K. Willett

"Oldest Shoe House in Town" 107 Park Ave.

ORGANIZED 1868

PLAINFIELD SAVINGS BANK
PLAINFIELD, N.J.

There's Great Pleasure in Saving

Have you ever experienced the satisfaction of saving money and depositing it in the Bank regularly? Try it—you will find it a great pleasure, as well as satisfactory way to advance your financial interest. Your account is invited.

4% INTEREST PAID
ONLY SAVINGS BANK IN PLAINFIELD

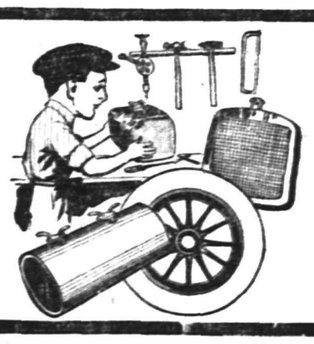

IT TAKES SKILL to repair an auto properly. No ordinary mechanic can do such work. You wouldn't send your watch to a blacksmith for repairs. An auto is just as mechanically delicate as a watch. So don't send yours to inexperienced people. Send it here where it will be treated by experts.

MARTIN AUTOMOBILE CO.
304-312 PARK AVE.

TRY A PRESS WANT AD.

IF YOU WANT HELP.

Use the classified columns and you'll soon get plenty of applicants for any vacant position.

PLAINFIELD DAILY PRESS

THE WEATHER.
Rain and cooler tonight; Thursday partly cloudy and cooler, increasing south winds, shifting to west tonight.
Highest yesterday, 57; lowest this morning, 43; lowest last year, 3.

Established May 10, 1887. TWELVE PAGES. PLAINFIELD, NEW JERSEY, WEDNESDAY, FEBRUARY 24, 1915 TWELVE PAGES. Two Cents a Copy, $5 a Year.

COAST TRIP OFFER BRINGS QUERIES

Many Young Women Seek Information Regarding Press Tour to Exposition.

QUESTIONS ANSWERED

Opportunity to Visit Pacific Coast at No Expense Has Never Before Been Presented to Plainfielders—Itinerary of the Trip.

All day the telephone bells in the Press office have been ringing merrily, and a storm of questions has rained in upon the Trans-Continental and Panama-Pacific International Exposition Tour Department from brothers, husbands, fathers and others of the male sex; some of the latter, well—just interested in seeing someone win.

A prominent business man, anxious that no mistake be made in having his candidate properly enrolled, who, by the way, is a faithful stenographer, sent one of the boys from his office to secure full data on the plan of nominations.

Here are some of the questions asked over the 'phone, and the answers:

"Will you have someone call and see me about the contest?" "We will."

"When will the first list of names of candidates be published?" "Tuesday, March 2."

"When will the first vote exhibit appear?" "Saturday, March 6."

"How soon can I bring in subscriptions?" "At once—so that the delivery of the Press can be started without delay."

"When can my friends begin working for me?" "The sooner, the better."

These, and a few more dozen questions and answers, kept the tour department busy, and aside from this each mail carried nominations and applications in profusion from every direction.

Oh, the women of this section certainly were alert to the possibilities of the offer when they read Tuesday's Press.

There is one point which the prospective entrants do not seem to understand—that is, the unlimited territory in which votes may be secured. Candidates are not restricted to their own districts to canvass votes. The votes may be secured anywhere. By this method every candidate's chances are equalized.

The trip means twenty-three days of travel, with all expenses paid by the Press. And why should it not create interest? Never before in the history of newspaperdom has a newspaper made a more liberal offer, whereby so many trips were given away, and at the same time giving a commission of ten per cent. and five per cent. to all candidates who remain active until the close of the contest, but do not win a trip as a prize.

If the eligible women who are hesitating had a full realization of the pleasures which have been arranged for them on this trip of trips, their hesitancy would be dispelled. Every comfort that money and care can secure will be accorded the fortunate winners. It will not be an ordinary tour, but a trip including a large number of prominent cities of the American Continent, attendance at the World's Fair at San Francisco and the Exposition at San Diego, sight-seeing at the most famous scenic sections in America, guided by a pilot of experience and with a fund of information about the places visited. You can never learn the interesting history and traditions attached to these places on an ordinary trip over the Continent, but by the tour conductor they will be so

(Continued on page 7.)

ROYAL ARCANUM MEETING.

Plainfield Council, No. 734, Royal Arcanum, will hold an important meeting Thursday evening. Alternate Supreme Representative Robert S. Gray, of Jersey City, will be present and address the gathering. There will be an initiation. After the meeting a social time will follow.

WILL LECTURE ON WORK.

Colonel William MacIntyre, provincial commander for the Central Province, will speak on the work of the Salvation Army in the hall on East Second street, Thursday night.

LECTURE ON "INDIA."

J. H. Whiton will give a lecture on "India," in the Irving School tomorrow night, under the auspices of the Irving-Jefferson Parent-Teacher Association.

"ALL A MISTAKE."

"All a Mistake" is to be given in the Baraca Hall, of the South Plainfield Baptist church, by the Sunshiner, Friday evening, February 26.

FIELD ORGANIZER INJECTS INTEREST

Miss Florence Leech Delivers Eloquent Address on Suffrage Campaigning.

MONTANA-NEW JERSEY

—"What is Needed in the West is Needed in This State," Said the Speaker — Personal Experiences Cited—Urges Women to Work.

Members of the Plainfield branch for the furtherance of woman suffrage cause, held an enthusiastic meeting, yesterday afternoon, in the association headquarters, Depot Park. Mrs. A. B. Jones, president of the local branch, presided, and after the usual routine business was transacted, introduced the speaker of the afternoon, Miss Florence Leech, of Montana.

Miss Leech is the field organizer for the State Suffrage Association in New Jersey. She comes from a State that won the franchise last fall after a vigorous campaign, the speaker herself, traveling over vast and sparcely populated areas by uncertain railways, horseback and even afoot in the interests of the ballot. The campaign was fruit-bearing, however, and now Montana is listed among the suffrage States.

"Where we worked we got results and where we did not work we did not get results," said Miss Leech. "The interests of the Montana women are closely related to the interests of the New Jersey women and there is a conscious bond of sisterhood between the two. We are wonderfully alike in our interests, needs and problems. If you really care and work hard you will win the campaign. You are in the eye of the entire nation and world and everyone is looking forward to the outcome of the vote in the fall. We women have a tremendous responsibility and the outcome depends upon the attitude that each assumes. If we are willing to put our energy, time, work and money to use and by showing that we realize that there is nothing more important than the giving of the ballot to women, we are going to win.

"People realize that suffrage is coming. In Paterson, a few days

(Continued on page 2.)

$1,500 BLAZE ON WOODBROOK FARM

Big Hay Barn and Contents Are Destroyed by Incendiary Fire.

Fire of an incendiary origin totally destroyed a big hay barn on the Woodbrook Farm on lower Park avenue, at 10:45 last night. The prompt arrival of the entire Metuchen department is all that saved several other buildings as another big hay barn is only one hundred feet from the structure destroyed. The building was filled with thirty tons of fine timothy hay, and a small amount of farm implements. The loss is placed at $1,500.

Michael Erath, an employe, occupies a cottage a short distance from the hay barns and at 10 o'clock last night his daughter was called to the front of the house by a strange noise. When she opened the door a man ran to the rear, paying no attention to her calls as to what he wanted. She called her brother, Fred Erath, who had retired, and the later set out in pursuit. The stranger ran against a wire fence in the dark, but making a sudden detour got away in the direction of the hay barns. Mr. Erath returned to the house after failing to locate him and the fire was discovered shortly afterward. There is no doubt but that the strange visitor started the fire, but whether accidentally or on purpose is a matter of conjecture.

AUTOMOBILE AND BICYCLE COLLIDED AT BUSY CORNER

While driving an automobile at Park and North avenues shortly after 6 o'clock last night, Ernest Sadler, a chauffeur employed by Harold Underhill, of North Plainfield, collided with George Wilson, a bicycle rider. The wheel was considerably damaged, but the rider escaped with a shaking up.

Both parties appeared in the city court before Judge DeMeza, this morning, and the matter was adjourned until Saturday morning when an effort will be made to establish the responsibility for the collision.

ELIZABETH FIRM GETS CONTRACT

Lorenzo Belluccio & Bro. to Build New School in the Borough.

THEIR BID WAS $21,575

George W. Stillwell, of Perth Amboy, Awarded Contract for Heating and Ventilating—Board Prepares Annual Budget.

Lorenzo Belluccio and Brother, of Elizabeth, whose bid, $21,575, was the lowest, was awarded the general contract for building the new school on Harrison avenue, the borough, at the meeting of the Board of Education, last night. Although the bid was considered unusually low, the committee on building and grounds reported that it had made a thorough investigation concerning the firm. George W. Stillwell, of Perth Amboy, was given the contract for the heating and ventilating system in the new building, its bid being $2,333 plus $355 for a thermostatic control.

Considerable business was transacted at last night's meeting, including the preparation of the school budget for next year. The amount to be raised was set at $29,035, divided into three parts: General, $26,515; repair, $1,000, and manual training, $1,520. This amount will be voted on by the borough voters at the annual district meeting which will be held Tuesday night, March 16. The various departments call for the following amounts. Teachers' salaries, $35,500; janitors' salaries, $3,060; fuel, $1,200; tuition, $80; supervising principal's expenses, $50; text books, reduced from $1,200 to $1,000; supplies, $1,400; apparatus, $70; janitors' supplies, $375; light, water and power, $1,400; medical inspection, $200; business office Board of Education, $610; insurance, $375; lectures and recreation hall, $300; telephone, $210; interest on borrowed money, $200; miscellaneous, $1,000; repairs, $1,000; manual training department, teachers' salaries, $1,150; material and supplies, $200; repairs and equipment, $200; water, light and fuel, $80.

Warrants for $4,326.51 were or-

(Continued on page 2.)

FAVOR HOME RULE PLAN FOR CITIES

New Jersey State League of Municipalities Meet in Trenton.

Mayor Leighton Calkins attended a meeting of representatives of the New Jersey State League of Municipalities held at Trenton, yesterday, when the constitution as drafted by a committee of five, of which Mr. Calkins was one, was adopted. City Counsel Frazer, of Newark, and Mr. Calkins also drafted an enabling act, known as Sentate Bill No. 149, which authorizes cities to join the league.

Afterward the representatives in the Legislature were interviewed and they were urged to lend their support to the passage of the bill. After this is done, a meeting for organization will be called. The membership dues were fixed so that no municipality shall pay more than $500 nor less than $5, and each municipality shall be allowed not less than one vote and not more than twenty votes. The Mayors also approved the Senate concurrent resolution, offered by Senator Hutchinson, amending the State Constitution giving to every municipality the power to manage its own internal affairs as it sees fit except as specifically limited by the laws of the State. This bill apparently incorporates the recommendations of Mayor Calkins in his annual message.

PRESENT C. J. M'CUE WITH A GOLD WATCH

Chief Ranger Edward J. McCue was honored by the officers and members of Court Plainfield, No. 1114, Independent Order of Foresters, at the monthly meeting, last night, by the presentation of a solid gold watch and fob in appreciation of the services he has rendered the court during his six years as an officer. The presentation was made in a fitting manner by Edward McCann, deputy of the high chief ranger of the State, and the recipient responded with a short speech.

Following the disposition of the business on hand a smoker and an informal entertainment was enjoyed.

—Try a Press want adv.

MRS. NATHAN WILL SPEAK FRIDAY

Well Known Philanthropic Worker Will Address Consumers' League.

ANNUAL MEETING HERE

Crescent Avenue Church Will Be Gathering Point for Many New Jersey Welfare Workers—Miss Winslow Also to Deliver Address.

Nearly one hundred Plainfield women are members of the Consumers' League of New Jersey, which is to hold its annual meeting in Crescent Avenue Presbyterian church on Friday afternoon, and every one of them is helping in one way or another to make the gathering a success. There will be a business meeting at 2:15, which is open to members only, at which time reports will be received, and two minor amendments to the constitution and by-laws will be voted upon.

The principal feature of the gathering will be two addresses, one by Mrs. Frederick Nathan, president of the Consumers' League in New York, and Miss Rose Winslow, of the Woman's Trade Union League, both of whom will discuss the subject of the minimum wage. Mrs. Charles Whitnall, secretary of the New Jersey league, will also read her report at this time.

Mrs. Nathan is no stranger to many Plainfielders, as her wide experience in philanthropic work has gained for her a reputation which is nation-wide. She is described as a fluent and fascinating speaker, and that she will be well worth hearing is assured. The committee in charge of the arrangements is especially desirous that employers shall attend the meeting.

Mrs. Nathan's reputation as a speaker has placed her in demand not only in this country, but abroad, her first address of the kind having been delivered before the International Congress of Women in London in 1899, and a similar address was made before the same body in Berlin in 1904. She also addressed the International Peace Congress in New York in 1907; the International Conference of Consumers' Leagues, in Geneva, Switzerland, 1908, and was a delegate to the International Congress for Labor Legislation, at Luzerne, in the same year. She has been in demand for the pulpits of famous churches in New York, Boston and Chicago, and is a frequent contributor to magazines and newspapers, as well as being actively interested in politics, and women's and other clubs.

The public meeting which Mrs. Nathan will address will begin at 3 o'clock, and no admission will be charged.

BIDS SOUGHT FOR THE NEW PLAINFIELD POST OFFICE

The supervising architects office in the Treasury Department, at Washington, has sent out a notice that sealed proposals will be opened in that office at 3 p. m., on Friday, April 2, for the construction complete, including mechanical equipment, lighting fixtures and approaches of the new postoffice building, which is to be erected on Watchung avenue in this city. The building is described as a one story and basement stone-faced building of 9,100 square feet ground area, fireproof construction, with a composition roof. Drawings and specifications may be obtained at the local postoffice or at the Washington office mentioned. O. Wenderoth is named as the supervising architect.

SOMERSET COUNTY TO SEND PATIENTS TO BONNIE BURN

Members of the Somerset County Board of Freeholders appeared at Trenton, yesterday, to explain why Somerset county did not have an institution for the treatment of tubercular patients. It was decided to enter into an agreement with the Union county authorities whereby patients afflicted with this disease would be removed to Bonnie Burn Sanitorium and treated at a flat rate of $15 a week, to be paid by Somerset county.

COUNCILMAN LAID UP.

Councilman John H. Cose is detained at his home on Spooner avenue suffering from the effects of a cold that has affected his eyes.

SESAME CLUB.

The Sesame Club will meet tomorrow morning at 10:30 o'clock, with Miss Bigelow, at Truell Court.

ARRAY OF TALENT FOR THE DEBATE

"Antis" and Suffragists to Marshal Their Full Strength.

LIST OF THE SPEAKERS

Prominent Citizens Chosen as Vice Presidents—Councilman Richard A. Claybrook to Preside—Special Program of Music.

The "Anti" Suffragists will turn out in large numbers at the debate on the suffrage question to be held at the Plainfield High School tomorrow night, and will present a formidable opposition against the Suffragists, who have also arranged

Miss Alice Carpenter
One of the Suffrage speakers.

to muster every local member of their organization.

The "Antis" have selected the following as their list of vice-presidents to occupy seats on the platform: Mrs. Sherman B. Joost, Miss Florence Tweedy, Mrs. Henry D. Hibbard, Mrs. Rufus Delafield, Mrs. N. Pendleton Rogers, George S. Clay, president of the Common Council; Tax Collector W. R. Townsend, Rev. Dr. Philip B. Strong, Rev. Henry Mesier and Herman Schwed.

(Continued on page 3.)

PLAN NEIGHBORHOOD RALLIES IN SCHOOLS

Monthly Meeting of the Public Recreation Committee Held Last Night.

The monthly meeting of the Public Recreation Committee was held in the Public Library, last night, when there were many interesting reports from the various committees. The extension committee reported that neighborhood meetings will be started in the schools for the residents of the various sections of the city to meet and discuss matters of importance regarding the community.

Because of the success of the entertainment last Monday night in the Washington School, the commitee will hold a similar event. The music committee reported that the Choral Society and Symphony Orchestra were progressing rapidly with their work on "Elijah," which will be presented the later part of April.

The publicity committee has made plans to have photographs taken of the various activities under the direction of the committee and give them to the public through the newspapers. The next session will be the annual meeting and election of officers and the president appointed the following nominating committee: Dr. Henry M. Maxson, Mrs. H. D. Corbusier and Samuel Rothberg. The following new members were also elected: Mr. and Mrs. Max Munger, Dr. and Mrs. Dr. Krans, William S. Tyler and Archibald Cox.

LECTURED ON "MORGAN THE FALSIFIER AND PERJURER"

A talk of intense interest to Masons was given last evening by Wallace W. Wood, of Camden, before a gathering of about two hundred Masons at the meeting of Anchor Lodge, F. and A. M. Mr. Wood spoke upon "Morgan, the Falsifier and Perjurer." He also gave a talk on "The Flag," in which he spoke of the great work of George Washington.

Selections were rendered by Anchor Lodge quartet and late in the evening a banquet was served by Ritz.

—It pays to use the advertising columns of The Press.

RANDOLPH MARSH AN ACTIVE CITIZEN

Venerable Resident, Who Died Yesterday, Fathered Local Eight Hour Day.

HIS GARDEN FAMOUS

An Early Member of Hope Chapel and Originator of Work Among the Boys in the West End Religious Institution.

The funeral of Randolph Marsh, who died at his home at 310 Plainfield avenue, yesterday afternoon will be held at the late residence Friday afternoon at 2:30 o'clock. The services will be in charge of Rev. Frederic L. Greene, pastor of Hope chapel, assisted by Rev. Dr. J. S. Zelie, of the Crescent Avenue church. Burial will be in Evergreen cemetery in a grave adjoining that of Mr. Marsh's mother, a request he made long before his last illness began.

The passing of Mr. Marsh removes from Plainfield a citizen who has been identified with its growth from the time that it was a village until the present day. He was known to practically every man, woman and child in the community and the many likeable traits that he possessed endeared him to old and young. In his business, in his home life and with his friends he was always the same, steadfast in any purpose but always standing for what was right and good.

Mr. Marsh was the son of Mr. and Mrs. Frazee Marsh, whose farm was on Rahway road, Short Hills, adjoining that of the late Henry Clay Randolph. It was here that Mr. Marsh was born on March 12, 1832, but when only a small boy his parents moved into Plainfield, occupying a house on Watchung avenue, where the Marshall Laundry building now stands. The young man learned both the mason and painting trades and previous to his first marriage, when he was only twenty-two years old, built the house on Plainfield avenue, then called William street, which he occupied for more than sixty years, and in which he died. This house was the first one in Plainfield to have a slate roof and the building stands today in excellent condition, the only one in the neighborhood that has not

(Continued on page 3.)

BANK WILL DISPOSE OF PIERCE'S STOCK

Two Notes Aggregating $4,000 Remain Unsatisfied—Stock as Collateral.

Ten shares of stock in the First National Bank of Dunellen, held by Herbert L. Pierce, the young New Market man who disappeared from his home under mysterious circumstances three weeks ago, will be sold at public vendue in the Borough Hall, Dunellen, March 3. This announcement was made today and adds to the supposition that the missing man was heavily involved in debt when he left.

The stock was placed with the Dunellen banking institution as collateral to secure the payment of two promissory notes, one dated November 19, 1913, payable on demand in the sum of $1,500, and one dated November 13, 1914, payable three months after date in the sum of $2,500. These notes were made by the New Market Roller Mills Company and endorsed by Herbert L. Pierce. The payment of the notes was demanded by the institution and refused by both the maker and endorser. The sale will be conducted by The Plainfield Trust Company.

No further developments have been recorded in the Pierce case, although it is rumored that creditors are preparing to make application for the appointment of a receiver to take charge of the missing individual's assets. Matters are slowly assuming form and it is probable that the Lehigh Valley Railroad authorities will make some definite announcement in the near future.

DR. LEVINSON LEAVES TOWN.

Dr. Bernard Levinson, of West Front street, has moved to Newburgh, N. Y., where he is taking up the practice of an old physician who has retired. Mrs. Levinson, who was Miss Sachar, of this city, will leave Plainfield on March 2, to join her husband in their new home. Both have a large circle of friends in this city.

SISTERHOOD WHIST AND DANCE.

The sisterhood of Temple Sholem will hold a whist party and dance in Columbus Club auditorium on Wednesday evening, March 3.

SINK SUBMARINE NEAR BOULOGNE

French Announcement Says German Vessel Has Been Destroyed.

S. S. OAKLEY A VICTIM

Germans Sink Her in English Channel—Berlin Report of Sinking of Troopship Denied by British—Carib Sinking Due to Carelessness.

New York, Feb. 24.—A cable from Paris says that official announcement has been made by the Ministry of Marine that a German submarine has been sunk off Cape Alprecht, near Boulogne.

A cable from London says that the British steamship Oakly has been sunk in the English Channel off Folkstone. The members of the crew were landed at Dover. The vessel was en route to Boulogne from West Hartlepool.

A message from Berlin says that the German Admiralty today issued a statement to the effect that a German submarine sunk British Transport No. 192 off Beachy Head at 4:45 p. m. yesterday.

London, Feb. 24.—The War Press Bureau today denied the report from Berlin that a British transport had been sunk by a German submarine off Beachy Head. The statement by the Bureau says that undoubtedly the Germans are referring to an atack on the Government collier Branksome Chine, which was torpedoed 20 miles southeast of Beachy Head yesterday.

Washington, Feb. 24.—The American cotton steamer Carib was sunk by a mine which, through the carelessness of its sailing master, it came in contact with off the German coast. This was the announcement contained in a despatch to the State Department today from United States Minister Van Dyke at the Hague. The envoy said that the Carib was far off the course laid down for it by the German Admiralty.

Capetown, S. A., Feb. 24.—The forces of the Union of South Africa occupied Garub in German southwest Africa yesterday. Garub is 70 miles east of Luderitz Bay and the inland terminal of the railroad from the port.

Amsterdam, Feb. 24.—That the Germans anticipate a further French assault in force in the south is indicated by information received from sources in Germany that the Germans are sending formidable reinforcements to Mulhausen and Diedenhofen and that the fortifications in those cities have been surrounded with a network of trenches.

Berlin, Feb. 24 by wireless).—The following statement was given out at German headquarters today:

"Near Perthes, in Champagne, French infantry attacked our troops at several points. Violent hand to hand fighting followed but all the encounters resulted favorably to the Germans. The enemy suffered heavy losses and was driven back into his former position.

"In the Vosges the Germans have progressed as the result of their attack against Sulzerm and Muelbach and west of Erosswell. In the engagement in the last few days we have taken 500 prisoners.

"In the east a new Russian advance from Grodno was easily repulsed. Southeast of Augustwo the Russians crossed the Bobr at two points. They have been driven back near Stawiski. Near Krasynyborg an engagement is still in progress. Near Przasnysz, 1,200 Russians were taken prisoners and two guns captured. A Russian night attack east of Skierniewice was repulsed."

HUGO MAUL'S FUNERAL TAKES PLACE IN HOBOKEN

The funeral of Hugo Maul, for many years proprietor of the Washington House at Watchung, was held at Volk's Mortuary Chapel, No. 631 Washington street, Hoboken, yesterday afternoon. It was attended by a number of friends from this city and Watchung. The burial was made in the Lutheran cemetery at Jersey City.

Mr. Maul died at his home in Hoboken, Sunday night, following a brief illness. He was seventy-three years old and leaves one daughter, Mrs. Peter Fugmann, of Warrenville, and a son, Hugo Maul, Jr., of Jersey City. He disposed of his hotel business at Watchung to F. Probst, following the death of his wife in 1910. Mr. Maul afterward resided in the borough for some time, after which he removed to his former home in Hoboken.

—PRESS WANT ADS PAY.

PLAINFIELD DAILY PRESS

Trans-Continental and Panama-Pacific International Exposition Tour Contest

GOOD FOR ONE VOTE

Candidate ..... Dis't...

Trim Neatly Along Border Line. Not Good After March 9.

DUNELLEN

All the Happenings of the Day In Plainfield's Hustling Suburb.

GIVEN A SURPRISE ON THEIR WEDDING ANNIVERSARY

Mr. and Mrs. Philip Eder, of 227 Columbia street, were tendered a surprise in honor of the twentieth anniversary of their wedding on Monday evening, by thirty-six of their friends from Somerville, North Plainfield, Cranford, Plainfield, New Market, Mt. Bethel and this place. The affair was cleverly arranged by Mrs. Eder's cousin, Mrs. Augustus Rose, of North Plainfield, and the surprise was a complete one.

The evening was very pleasantly passed, music being the principal entertaining feature. Refreshments were served during the course of the evening. Mr. and Mrs. Eder received many beautiful and valuable articles of chinaware in remembrance of the occasion.

WESLEY HUFF RECOVERS FROM STRANGE MALADY

Wesley Huff, son of Mr. and Mrs. John Huff, of North avenue, returned to his duties today in the Newark office of the Prudential Life Insurance Company, after a week's illness with a strange malady. The malady manifested itself by the young man having an overpowering desire to sleep. He would get up in the morning after a long night's rest and if he sat down the first thing his parents knew he would be asleep. After a day or two of this his worried parents summoned Doctor Longbotham, whose treatment appears to have reached the cause of the strange malady, which is believed to have been a deranged nervous system.

Miss Harriet Gregory, teacher of the second and third grades of the district school at New Market, is ill at the home of Mrs. Dr. Miles, on Centre street, with malaria.

INFANT CHILD IMPROVING.

Margaret, the nine months' old daughter of Borough Clerk and Mrs. William P. Deering, who has been ill with pneumonia, was much better yesterday, and her parents are now entertaining hopes of her recovery.

Lenten services will be held at Holy Innocents' Episcopal church on Thursday afternoon at 4:30 o'clock.

ENDORSES CANDIDATE.

Charles E. Tinsman has been endorsed by the William G. Holton Council, Jr. O. U. A. M., as a candidate for State council conductor, the election for which office will be held at the annual State session of the order to be held at Newark in the fall.

William Davenport, of Grove street, is indisposed with a severe cold.

Mrs. S. R. Strickland, of Second street, was called to Brooklyn, yesterday, by the death of a cousin. She will remain in Brooklyn until after the funeral.

Mrs. Charles Braun, of Mountainview terrace, has been ill for the past week or so with stomach trouble.

EXHIBITION OPENED.

The art exhibition at the Lincoln school opened at 3 o'clock this afternoon. Two hundred pictures will be exhibited during the afternoons and evenings for the remainder of the week. On Thursday evening a short entertainment will be held in connection with the exhibit. Everyone should attend and help the schools secure good pictures. The admission is ten cents.

Miss Helen Davenport, daughter of Mr. and Mrs. William Davenport, of Grove street, is confined to his home with a severe cold.

Mr. and Mrs. Abram Hebard, of Washington avenue, spent the week-end and holiday at Three Bridges as the guests of Mr. and Mrs. Arthur Freeman.

Donald Snyder, son of Mr. and Mrs. Frank Snyder, of Centre street, has the measles.

Paul Ratti, the North avenue fruit dealer, spent Washington's Birthday afternoon in Rahway.

Harold Levins, son of Mr. and Mrs. Henry Levins, of Railroad avenue, has recovered from an attack of the measles.

Contractor Otto Rice is overhauling the plumbing and tinning of the Albert Rajotte house on Jefferson avenue.

Evelyn Levins, the little daughter of Mr. and Mrs. Henry Levins, has the measles.

Mrs. Charles Dodwell, of Jackson avenue, is able to be up and about her home after a week's illness.

David M. Runyon, of the First National Bank, of Plainfield, was a visitor in the borough, yesterday afternoon.

Edward Parker, son of Mrs. Lydia Parker, of Second street, who has been ill with tonsilitis, has recovered and resumed his duties in New York.

Marshal and Mrs. Owen Mohan entertained Peter McDermott, of Madison, Sunday.

Mrs. Julius Breyer and sons, of Dunellen avenue, have returned from Nashville, Tenn., where they have been spending the winter with relatives. The two daughters of Mrs. Breyer will remain at Nasuville for a longer visit.

SOME CHECKER PLAYER.

Henry Aller, of Plainfield, who is employed by the Central Railroad as an extra ticket agent and has served at the local station in that capacity, dropped in the borough one day last week and took the measure of Paul Ratti, the local checker champion, taking nine games to the latter's two.

David Tarpey, of New York, is spending a week in the borough as the guest of his brother, Marshal Patrick Tarpey.

MAYOR LATHAM RETURNS.

Mayor and Mrs. E. B. Latham returned Monday night from Atlantic City, where they spent three days. Speaking of his visit last evening, the Mayor said that he and his wife had a mosts delightful time. Typical June weather prevailed during their visit and there were fully 50,000 visitors there to enjoy it.

The Waldron case was not reached by the State at the county seat yesterday and the interested parties had to return to New Brunswick today. It was said last night that it was doubtful whether the case would even be reached today. The entire day was taken up yesterday by another case.

Prof. Charles Cregar's dancing class for adults will hold its regular weekly session in the local theatre tomorrow evening at 8:30 sharp.

Mr. and Mrs. E. L. Field, of Fourth street, moved the latter part of last week to New York.

Mr. and Mrs. T. J. Todd, of Front street, are entertaining Mrs. Mary F. Richardson, a former resident of the borough. Mrs. Richardson makes her home the major portion of the time with her son, George, who is a partner in an electrical concern at Lancaster, Pa. Mrs. Richardson came to the borough for the visit from Washington, D. C., where she had been visiting another son, Daniel, who is employed in the law department of the Department of Commerce and Labor.

The Summer Dance, arranged by Mrs. Ford Eckerson, which was held in the Dunellen Theatre, Washington's Birthday night, was quite a novel affair. There were about fifty couples present attired in summer dress. The women wore boudoir caps and brought neckties of the same shade and material for their partners. The unique idea created much merriment and made the grand march a pretty picture.

The hall was artistically decorated with American flags and small silk flags were given as favors. Prof. Squires, of Plainfield, furnished well timed music, which kept many dancing until 2 o'clock.

This is the third dance that Mrs. Ford Eckerson has arranged and each one has been greatly enjoyed and well patronized. It is hoped that more will follow.

ENTERTAINED FRIENDS.

Mr. and Mrs. Robert Wright entertained some relatives and friends at their home on Front street, Monday evening. Among those present were: Mr. and Mrs. S. R. Strickland, Vernon Eckert, Miss Edythe Strickland and Samuel Srtickland, Jr., of this borough, and Mrs. E. Laramee, Andrew and Henry Wright, Miss Edna Sherwood, Mr. and Mrs. H. Becker and Mildred Hand, from out of town.

Mrs. George W. Churchill, who is critically ill at her home on Washington avenue, was reported as holding her own this morning.

'Plains & Fanwood.

The members of the Belgian Society will meet at the home of the Misses Kyte, on Martine avenue, tomorrow afternoon, to sew on articles to put in the next case to be sent to Europe.

Miss Mary Thomae, of Bound Brook, has been making a brief stay with her cousin, Miss Rose Thomae, of North avenue.

The bi-monthly meeting of the Sunsine Weavers is scheduled for tomorrow night. A report on the results of the candy sale, held during the musical in the Baptist church a short time ago, will be made.

Mrs. Edward Meeker is detained at her home on Martine avenue by illness.

Miss Clara Hall returned to her studies at Mt. St. Mary College, yesterday, after spending several days with her parents, Mr. and Mrs. Maurice Hall, borough residents, but who are spending the winter in New York.

The folowing letters are in the advertised box at the borough postoffice: Mrs. Elizabeth E. Williams, Miss Mammie Green, Mrs. H. Mason and Miss J. B. Earl 3.

Owing to the fact that it will be possible for a number to attend that would otherwise be unable to do so, Rev. Oscar S. Michaels will conduct services in All Saints' Episcopal church on Wednesday afternoons during the Lenten season instead of on Saturdays. The first of these will be held this afternoon at 5 o'clock.

The weekly meeting of the Ladies' Aid Society of the Episcopal church, is being held at the home of the Misses Whitehead, on Martine avenue, this afternoon. Beginning this afternoon and probably continuing through Lent the meetings of the society will start at 2 o'clock instead of 2:30 in order to allow the members to attend the weekly devotional services in the Episcopal church. The society has also decided to sew for charity during the Lenten season, as is the usual custom, and will make the principal donations to the Bonnie Burn Sanitorium and the people living in the northern section of this State, known as the "Pines."

The Reed house, in the course of construction on Hunter avenue, will be completed in another ten days, when the owner will take possession.

The Eighth grade of School No. 1, has selected the design for its pins and have sent for them in the hope of having them made by Easter. That of the president will be of gold and the others of sterling silver. The school letters and the year will be emblazoned on them with the class colors of blue and white as a background.

Mr. and Mrs. Charles Riter, former residents of this place, but now living in Far Rockaway, are the parents of a daughter born last week.

Several of the many local members of the Westfield Lodge of Royal Arcanum will attend the State convention to be held at Asbury Park the last of April.

A movement has been started by a number of residents of the western end of the borough to re-organize the old Lincoln Social Club that flourished about a year ago and attained a membership of nearly fifty.

You Are Taking Very Grave Chances

when you fail to have the title to your real estate insured. In many cases neglect in this matter has cost real estate owners great anxiety, heavy expense and sometimes the loss of their property. In comparison with the protection that this insurance affords, its cost is small. Make it a point today to come in and talk it over with the

Union County Agency

of the

Fidelity Trust Company

Elizabeth Office, 8 W. Grand St. — **Home Office, Newark, N. J.**

Mortgages For Sale

Money to Loan on Bond and Mortgage

Practice for the special Easter music will be started by the choir of the Episcopal church at the meeting to be held in the church tonight.

One of the most enthusiastic meetings during the present season of the Fanwood Tuesday Afternoon Literary Club, was held at the home of Miss Marguerite Kyte, in Westfield, yesterday afternoon. English history the Victorian reign was again the topic of conversation and articles on George Elliot, the noted author, as well as extracts from several of his works were read. A pleasant hour was also spent discussing current events.

When the night school in the Plainfield High School closed last evening, nearly twenty young men and women from Fanwood and Scotch Plains received the benefit of a number of months' schooling. They are employed during the day and felt the need of a better education and a few of the more ambitious are arranging to attend the Westfield night school for the few weeks it will continue.

Miss Mamie Clark has returned to her position in Newark after visiting her father for several days.

Mr. and Mrs. Luke Pandick entertained a house party of New York friends at their home on North avenue, the past week.

The Misses Kyte are entertaining relatives from England at their home on Martine avenue.

The mid-week prayer meeting will be held in the Baptist church tonight with Rev. J. Madison Hare in charge.

The dances that have been held at the parish house of the Stony Hill church at short intervals during the winter, will be discontinued during the Lenten season.

F. C. Mahiken, of Netherwood, is making preparations to move into his new finished semi-bungalow on Martine avenue.

Councilman Albert I. Nichol, of the borough, still tops the list in the trap shoot that has been in progress at the Westfield Golf Club for some time and is sure to capture one of the prizes.

Edwin Howe, of Martine avenue, has been entertaining his mother, Mrs. E. F. Howe, of Troy, N. Y., for the past two weeks.

Mr. and Mrs. Otto Peterson, of Newark, were recent visitors of Mrs. Peterson's mother, Mrs. Benjamin Clark, of Park avenue.

South Plainfield.

William Hamilton has just completed putting a fire escape on the new fire-house.

Mr. and Mrs. Benjamin F. Randolph announce the engagement of their daughter, Myrtle, to Raymond Lee Smith, of Stanton.

A three-act comedy entitled, "All a Mistake," will be presented by the Sanorgi Society, of the Baptist church, Friday evening, in the Baraca Class Hall.

Mrs. Hugh McCaffrey has returned home, after spending a day with relatives in Elizabeth.

William Thornton has moved to his new home on Adeline avenue, which has been recently completed.

Daniel Sofield, of Metuchen, visited his son, Harry Sofield, yesterday.

Charles Ryno, of Tenant, has returned home after spending a day with friends here.

A. Phillips, Jr., has taken a position at the coal storage.

Mrs. Walter Downing and son have returned to their home in Brooklyn, after a week's visit with her parents, Mr. and Mrs. Frank Siviter.

Benjamin Steengraff and children, of New York, visited Mr. Steengraff's parents over Washington's Birthday.

Mrs. Cruickshank and children have returned home, after spending a few days with relatives in Easton.

Mr. and Mrs. William Hamilton have returned home after spending a few days with Mr. Hamilton's mother, Mrs. Margaret Hamilton, of Fords.

Mr. and Mrs. John McGuire spent a few days with friends in Roselle.

John Horn has returned from a visit with his father, John Horn, of Highland Park.

Miss Margaret McGuire has returned home, after spending a few days with Miss Theresa Horn, of Highland Park.

Miss Irene Miller and cousin, Miss Anna Riely, of Plainfield, have been visiting relatives here.

Miss Alice McDonough has returned home, after spending a day with her brother, Edward McDonough, of Plainfield.

Mr. and Mrs. Verne Arnts are the parents of a daughter, born to them Sunday.

Mr. and Mrs. J. Pigue are the parents of a son, born to them yesterday.

Miss Mary Farrell, of Metuchen, has returned home, after spending a few days with her grandmother, Mrs. Mary McDonough.

Bound Brook.

Mrs. William W. Smalley is visiting her sister, Mrs. Charles Cadmus, in Germantown, Pa. Senator Smalley spent the week-end at the same place.

Miss Mary Kershner, daughter of Mr. and Mrs. Theodore Kershner, of West High street, and Walter Meyers, of Yonkers, N. Y., were married at the Presbyterian parsonage by Rev. C. J. Culp, yesterday afternoon. They were attended by Miss Ada Kershner, sister of the bride, and Reuben Drake.

Watchung.

Mr. and Mrs. George Christensen and daughter, Miss Margery, who have been visiting in Poughkeepsie, N. Y., have returned to the home of Mrs. Christensen's mother, Mrs. D. M. Jensen, of Valley road, for the remainder of the winter

The Board of Education will hold its monthly meeting Friday evening at the Watchung School.

Miss Mildred Smith, of New York, is the guest of Miss Margaret Eaton, of Valley road.

Mrs. Stewart Ogliby, of Staten Island, has been the guest of Mrs. Anna H. Underhill, at Fairview Farm, on Sterling road.

Miss D. Marie Jensen entertained the Pleasant Word Workers last evening at her home on Valley road. The monthly business routine was folowed with Miss Theresa E. Schmidt, the president, presiding. The business meeting was followed by a social time concluded with the most appetizing of suppers. Covers were laid for twelve and those present were the Misses Elsie Schmidt, Edna Titus, Clara Mobus, Frances Newman, Helen Schmidt, Nora Kuntz, Marie Jensen, Ruth Wyckoff, Adele Herrmann, Theresa Schmidt, Mrs. George W. Schmidt and George Winans.

If the man who says, "I can't afford to advertise" will look over the list of big concerns that were LITTLE concerns before they started to advertise, he will be more likely to say:

"I can't afford NOT to advertise.

The Press is Plainfield's best advertising medium because its circulation is among the people who make and spend the most money.

Plainfield Daily Press, "The Home Newspaper"

—"Your job"—that position you could fill with especial satisfaction all around—is going to be obtained by a classified advertiser!

—Jacob Gernert, newsdealer, Somerville, sells the Daily Press or will deliver it to your home each day.

HUBBARD GLACIER

Alaska's Gigantic Frozen River as It Meets the Sea.

THE MOTHER OF ICEBERGS.

Rumblings and Roarings That Come as the Masses of Ice Break Away From the Face of the Lofty Cliff to Start on Their Ocean Voyages.

The birth of an iceberg is strikingly described in a report made to the National Geographic society by R. S. Tarr and Lawrence Martin, who headed the expeditions of the society to Alaska for the study of the behavior of glaciers there.

"The front of the Hubbard glacier, measured in a straight line, is three and one-half to four miles wide. But since the ice cliff has a sinuous form with projections in the center it is in reality much longer than this, the total length being between four and one-half and five miles. This cliff rises between 250 and 300 feet above the water and extends an unknown distance below it.

"One usually needs to wait but a few moments to hear from some part of the cliff the thunder-like rumble or roar which is the first announcement of an iceberg's fall, followed a few moments later by the appearance of a great swell, which on reaching the shore forms a line of white breakers even at a distance of several miles from the ice cliff.

"By watching the ice cliff one may see the huge masses fall from the ice front and a fountain of water dash perhaps even to the top of the glacier and then in a few seconds hear the report which the rending of the glacier sends out.

"One is fascinated by the performance. Sometimes it is only a small piece that falls, and then a sharp single report like the crack of a pistol goes through the air; again a part of the front crumbles and the downsliding ice, broken into small pieces, seems from a distance like a fountain of water, while the report is only a low rumble; at other times huge masses break away, forming large icebergs, and the noise then produced is like the heavy rumble of distant thunder, and at rare intervals one may see a huge mass of blue or black ice thrust itself up from below the fiord, some distance from the glacier front, as a part of the submerged ice foot is broken off, and then no report is heard, but the wave that follows is far greater than usual.

"The water waves which follow the discharge of icebergs from the front of Hubbard glacier are of great magnitude. In September, 1913, for example, the big steamship Princess Maquinna was aground on a reef just west of Oster island with the members of the international geological congress, who visited Yakutat bay under the guidance of the junior author. The ship lay somewhat over a mile from the glacier, and yet the water wave following the discharge of icebergs from Hubbard glacier caused the steamer to roll until she took in water on the main deck as first one side and then the other was tipped far down by the iceberg waves.

"There are periods when for an hour or two there is very little discharge and then periods, fully as long, when scarcely a moment elapses without the sound of icefalls from some part of the glacier front. It is possible that these differences are in some way related to the state of the tide, but we have not determined whether the periods of quiet and activity form part of a regular cycle or are merely irregular intervals due to accumulation of strain and relief from strain or to expansion and contraction under sunlight.

"While there are periods of relative quiet, they are not periods of absolute repose, and they occupy far less time than the periods of activity. Day and night the ice falls, and the reports that pass out through the air are so frequent that it is fair to speak of the glacier as almost ceaselessly active. The noise disturbs one's sleep at first, and sometimes, when an unusually heavy fall occurs, wakens one even after he has grown accustomed to the ordinary rumble. A sense of nervous relief is felt when camp is removed to a part of the fiord to which the iceberg roar and the breakers on the coast do not reach."

True Devotion.

Little Katharine had a big dog which she loved dearly. One cold night she asked if the dog could come into the house for awhile. Her mother said:

"Yes, but as soon as he begins to scratch you must put him right out."

Later Katharine was heard to exclaim:

"Oh, Bertie, don't scratch; tell me where it itches, and I'll scratch it for you."—Chicago Tribune.

A Possible Reason.

"Bermuda raises onions and lilies."

"Seems a queer arrangement. I wonder why they picked out that particular combination?"

"Maybe the smell of the one offsets that of the other."—Louisville Courier-Journal.

His Application.

Mother—My son, you should never defer until tomorrow what you can do today. Son—Then, mother, we'd better eat the rest of that mince pie tonight, hadn't we?—Judge.

Good is positive. All evil is so much death or nonentity.—Emerson.

—RECRUITS TO THE RANKS of classified advertisers are coming all the time. And they are winning "the victories of peace" every day.

INEPENDENT DRUM CORPS VISITS COMPANY K'S FAIR

Company K's annual fair in the armory, drew another large crowd, last night, and everybody continued to have the good time that was started at the opening Saturday night. The Independent Fife and Drum Corps made a visitation, last night, following a short parade about town in which the military boys were prominent. The nightly prize waltz was won by Dominick Parretti and Miss Catherine Regan, who will compete in the final contest Friday. Tomorrow night will be observed as Junior night, when delegations will be present from all the local councils.

The Independent Fife and Drum Corps will have full charge Friday night, as Company K will participate in the regimental review at Trenton. The drum corps will select the judges who will pick the winners of the prize waltz, to which everybody is looking forward with a great deal of pleasure.

ORGANIZER INJECTS INTEREST

(Continued from page 1.)

ago, I was speaking to a number of men who were opposed to suffrage, but each said that he knew it was coming even though they had not studied the question.

"Mr. Ostrom, from Hudson county, said the only thing that the ballot could do would make women remember their ages and vote for the handsomest man. What an absurd statement. A Governor in Colorado recently said after the State received the vote, 'They (women) were our superiors, but now they are our equals.' That struck me as being very humorous, to think of calling us superiors before and equals after we got the ballot. Another one of your Assemblymen said at the time that the vote was taken on the suffrage bill, that he introduced the bill providing for a tax on bachelors, in the hope that within the next five years, the Suffragists would all be married and woman suffrage would be buried forever. It might be of interest to record that every officer in the State Suffrage Association is a married woman and so might not be affected by the tax on bachelors.

"Miss Leech spoke briefly on the result of the triumph in the House last week. She also urged the canvass idea, classing it as an effective and systematic way of impressing the men, drawing attention to a campaign issue and that the women are capable of working. In Plainfield, the chairman of the enrollment committee showed a most gratifying campaign, presenting statistics as follows: 665 men voting for suffrage, 166 opposed and 325 neutral. There are still 3,635 letters to be sent to the voters. Miss Leech said that the most effective way to reach men was to go to their meetings and ask for admittance and in most cases they were allowed from five minutes to a half hour to speak to the men and distribute literature. She spoke of the willingness of the population in small communities and little towns to listen to suffrage speakers, and the result was most encouraging. She impressed upon those present that what was worth having was worth working for.

Miss Leech has been in New Jersey since January 6, and has been working with the suffrage organizations of Paterson, Passaic, Summit, Madison and other cities, and has spoken before social, civic, religious and political organizations, lodges, unions, pink teas and gatherings of almost every description. Most of her time just at present is spent in Trenton, the State headquarters.

CONTRACT TO ELIZABETH FIRM

(Continued from page 1.)

dered paid and on a motion made by J. A. VanMater, it was voted to transfer $24,685 from the Orange Bank to The State Trust Company. Bonds were required of the successful bidders on the contracts at $15,000, general, and $1,500, on G. W. Stillwell. A delegation from the Parent-Teacher Association of the school was present, and Mrs. Champlain Riley asked for an appropriation of $350 for a school nurse. Mrs. Riley told of the great help a nurse is in the Plainfield schools. Mrs. M. H. Ewart, president of the association, also spoke on the subject. The Board decided to employ a nurse at that cost.

Allan B. Cowperthwaite, of the borough, and Dr. Clara Krans, asked for funds to maintain borough pupils in the open-air school and at a cost of $2.40 per month per child, the Board made allowance in the budget for this item. Until recently the Anti-Tuberculosis League of Plainfield and North Plainfield have been running this school alone, but now the Plainfield Board of Education pays the teacher's salary, which is $750 a year. There are at present several borough children being cared for in the school and the tuition will be paid by the borough Board.

All of the members were present with the exception of Judd Stuart.

—It pays to use the advertising columns of The Press.

—Hundreds are thinking as much about the inevitable home-hunt as about the great war. Let your "To Let" advertising help them.

Stylish — Reliable

Pants Sale--
Suit Sale--
O'Coat Sale--

Featuring the regular Rothberg quality stock of 'Most Things Men Wear' at prices greatly reduced.

We move about April first to our own building, 206 W. Front St., and will show you the newest, snappiest line of Men's, Young Men's and Children's Clothing and Fixings.

ROTHBERG'S

Stein-Bloch Smart Clothes

"Most Things Men Wear."

214 W. FRONT ST.

FREEDOM CASTLE HONORS ITS CHIEFS

Presentations to Dr. Buchanan, H. J. Martin and R. V. Kenney.

Freedom Castle, No. 42, Knights of the Golden Eagle, conducted its annual roll call last night, in observance of its fourteenth anniversary, which occurs on February 27. Eighty-five members answered out of the 246 now holding membership. Noble Chief John Dickson was in charge of the proceedings which took place in the castle hall in the Babcock building. Numerous speeches were made by members prominent in the work and those who had not attended the session in a long time.

In the course of the evening, Horace J. Martin, Dr. J. Hervey Buchanan and R. V. Kinney, all of whom are past grand chiefs of the State order, were presented by William F. Day with handsome traveling bags. Each recipient responded with a neatly worded address of thanks. The assemblage afterward adjourned to The Ritz where refreshments were served.

The affair was in charge of the good and welfare committee of the castle, composed of John Bosterle, chairman; George Church, George Ayers, William Day and R. V. Kinney.

NORTH PLAINFIELD ENTERED IN A TRI-COUNTY LEAGUE

Through the efforts of Rutgers College a tri-county debating league has been formed, composed of High Schools in Middlesex, Somerset and Hunterdon counties. A schedule of debates has been arranged. The team representing Pernardsville will debate against North Plainfield in the North Plainfield High School, Friday evening. The North Plainfield High School team, composed of Halbert Hutchinson, leader; Gladys Sullivan and Marion Doughty, will debate on the affirmative side of the question: "Resolved: That an Educational Qualification for Immigration is an Expedient Measure, Conducive to the Welfare of the United States."

The judges, three in number, selected by Rutgers College, will decide the debate. The judges will be scattered among the audience and before will cast a preliminary vote and after discussion a final vote. Each speaker will be allowed five minutes for presentation and the leader will be allowed five minutes for rebuttal. The debate is open to the public.

TAPS FROM THE GAVEL.

Meetings tonight:

Miantonomo Tribe, No. 118, I. O. R. M.

Victoria Lodge, No. 202, L. O. O.

Plainfield Lodge, No. 885, B. P. O. E.

Plainfield Lodge, No. 627, I. O. B. A.

Plainfield Camp, No. 10,210, M. W. of A.

Queen City Lodge, No. 226, I. O. O. F.

A meeting of special interest will be held tomorrow night by Plainfield Council, No. 711, Royal Arcanum. Alternate Supreme Representative R. S. Gray, of Jersey City, will be present and speak. A social hour will be enjoyed and candidates initiated.

A regular meeting of Uniformed Rank, Jr. O. U. A. M. will be held tomorrow evening.

Important business will be transacted at the weekly meeting of Miantonomo Tribe, I. O. R. M., this evening.

The Union County Federation of Patriotic Societies will hold a regular meeting at Roselle on the evening of March 9.

WARREN REPUBLICAN DINNER.

The Warren Township Republican Club will hold its second annual banquet in the Mt. Bethel Hotel tonight. Arrangements have been made to provide for 100 guests. Former Sheriff Edward Cooper, of Warrenville, will preside as toastmaster and the speakers will be Congressman Elijah Hutchinson, former Mayor Newton B. Smalley and possibly Senator W. W. Smalley and Assemblyman Hammond.

FUNERAL OF MRS. WILDE.

The funeral of Mrs. William Wilde, whose death occurred suddenly Monday, was held this morning at 10:30 at the home of her daughter, Mrs. A. C. Wadley, of Rockview avenue. The service was in charge of Rev. Dr. C. M. Anderson and was attended by a gathering of relatives and friends. The body was afterwards taken to Brooklyn for burial in Cypress Hills cemetery.

—Be a "popular author" for a day by writing a "Help Wanted" advertisement.

FENCES IN MICHIGAN.

Stumps That Are Relics of the Lively Old Lumbering Days.

An easterner visiting Michigan is attracted by the stump fences more than by almost anything else, a writer in American Forestry remarks.

Aside from these stump fences, the farms, the uplands and the marshes are not much different from those of New England. One misses the characteristic stone walls of New England, but finds in their place the most novel fences in the world—those made of stumps that have in recent years been pulled out of the ground by powerful machines constructed for that purpose.

The force required to pull such stumps from the ground is enormous, but it is applied slowly, in submission to the decree of nature that what is gained in power must be lost in speed.

These stumps are relics of the liveliest lumbering ever seen in the United States. It ended about thirty years ago in Big Rapids, Grand Rapids and their vicinity. Old timers entertain the visitor by the hour with reminiscences of the amazing number of logs that were cut in that region.

Logging somewhat similar, but not nearly so extensive, still continues in the northern part of Michigan, but does not equal in extent nor in picturesqueness that which formerly took place on the famous Muskegon river.

WHEN BUYING A HORSE.

How to Find Out Whether a Trader Has Cheated You.

In Farm and Fireside a contributor says that ordinarily the purchaser of a horse is allowed twenty-four hours in which to try and return any horse found unsound. In great horse markets like Chicago a twenty-four hour limit for testing is allowed. This contributor tells as follows how to test a horse:

"When a horse has been doped for heaves the disease symptoms will be likely to return in twenty-four hours if the horse is given all the drinking water he will take and is fed generously on bulky feed. He can then be thoroughly tested for wind by running and by dragging a wagon with a locked wheel.

"Where cocaine is used to hide lameness its effects will pass off in a few hours. A hypodermic injection of morphine, strychnine or similar drug will pass off in twelve hours or less. Cannabis indica or chloral hydrate makes a horse sleepy for from twelve to eighteen hours unless the dose is very large, in which case the effect will last longer. The only sure way to protect yourself is to buy a horse from a reputable dealer and get a written guarantee of soundness signed before a witness."

Saved by His Wit.

The French author Martainville was a royalist and did not hesitate to attack the French revolution and its authorities. Presently, of course, he was summoned to appear before the revolutionary tribunal, with the terrible Fouquier at its head. The revolutionary tribunals at that time did not hesitate to send anybody to the guillotine who had ventured to attack them. Martainville expected to go with the rest of the victims. "What is your name?" asked the revolutionary judge. "Martainville," said the young author. "Martainville!" exclaimed the judge. "You are deceiving us and trying to hide your rank. You are an aristocrat, and your name is De Martainville." "Citizen president," exclaimed the young man. "I am here to be shortened, not to be lengthened! Leave me my name!" A true Frenchman loves a witticism above all things, and the tribunal was so much pleased by Martainville's grim response that it spared his life.

He Forgot.

A young Parisian, noted for his grace and readiness as a second in many duels, had been asked by a friend to accompany him to the mayor's office and affix his signature as a witness to the matrimonial ceremony.

He consented, but when the scene was reached awkwardly forgot himself.

Just as the mayor was ready for the last formalities he broke out, to the astonishment of all parties, with the remark:

"Gentlemen, cannot this unhappy affair be arranged? Is there no way of preventing this sad occurrence?"

The Cambodians.

The Cambodians are a docile people, much averse to war. Their language and civilization, unlike those of the remaining peoples of Indo-China, are derived from India, as is also their religion. Their country contains various interesting ruins, the work of the Khmers, a race that has quite disappeared. The ruins at Angkor are remarkably well preserved and are possessed of great beauty.

Coldly Considered.

"You don't seem to attach great importance to enduring fame," said the friend and adviser.

"I have my doubts about it," replied Senator Sorghum. "Enduring fame is what enables the American Indian to get his picture on all kinds of money without having any opportunity to handle the real cash."—Washington Star.

EDWARD R. SCHNADERBECK.

Edward R. Schnaderbeck, the infant son of Mr. and Mrs. Martin Schnaderbeck, died this morning. The funeral will be held at the parents' residence, 1263 Arlington avenue, tomorrow afternoon at 2:30, and burial will be in St. Mary's cemetery.

There will be a special meeting of the Jr. O. U. A. M. club on Wednesday night, March 3, in the hall at 311 East Front street. All members are urged to be present.

PANAMA-PACIFIC EXPOSITION AUTOMOBILE CIRCUIT THE FASTEST EVER LAID OUT

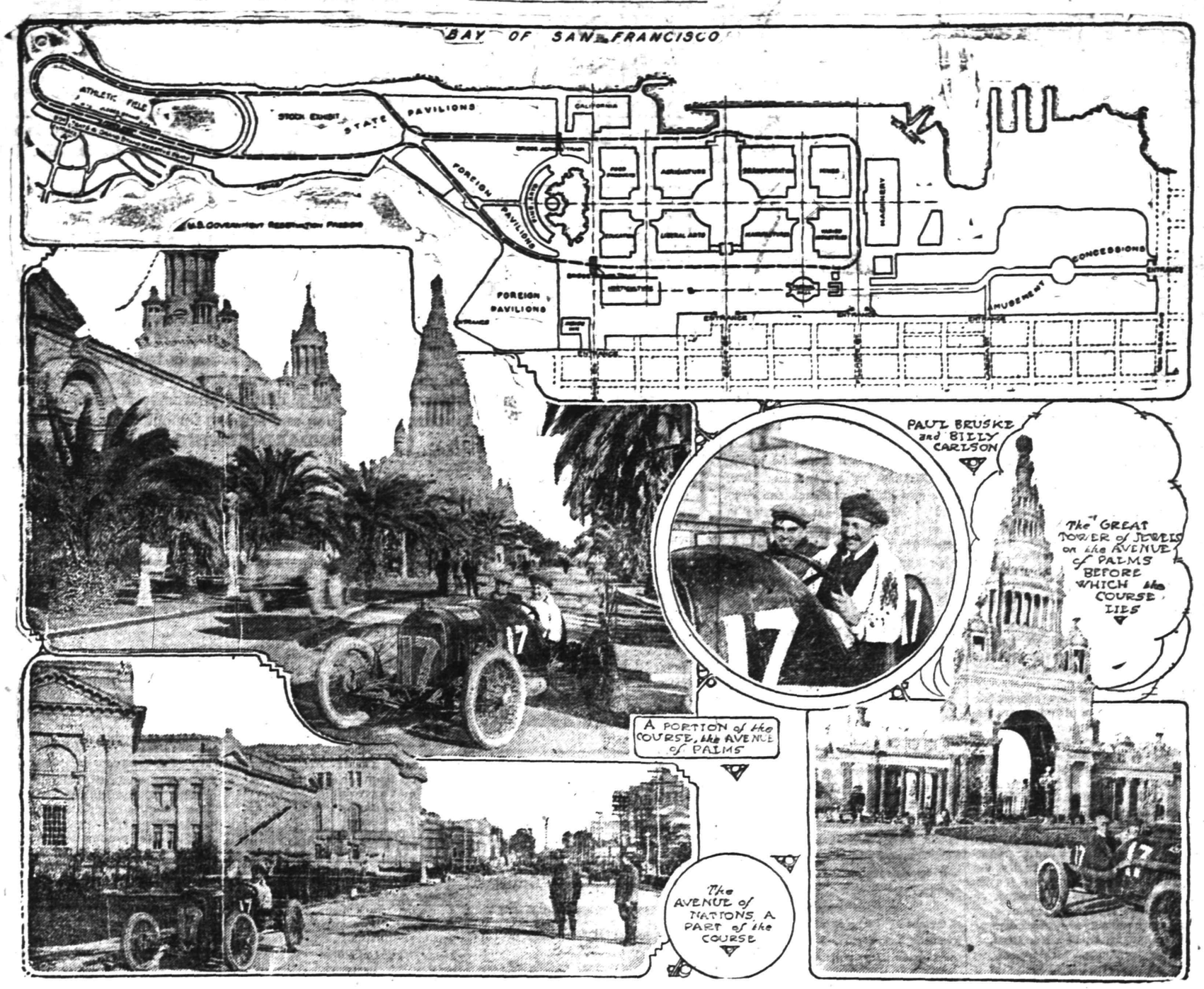

Although the shortest ever used for the Vanderbilt Cup Race, the Panama-Pacific Exposition circuit is probably the fastest ever laid out, as proven by the results of the motor tests Washington's Birthday. When the Grand Prix is staged over this course it is expected that all previous records from one to 500 miles will be smashed.

The circuit is only three and eight-tenths miles in length and it is necessary to cover twenty-seven laps to a mile. Twelve hundred Federal soldiers, marines and Exposition guards will be on duty at the Grand Prix.

INTEREST CONTINUES IN EXCHANGE FUND

Mrs. P. H. Stewart, Mrs. W. A. Garrigues and Mrs. A. Smith Contribute $30.

Another substantial boost was given to the Woman's Exchange today when $30 was contributed toward the $1,000 desired to put the institution on a good financial basis. Those who have come to the aid of the Exchange are Mrs. Percy H. Stewart, who gives $15; Mrs. Annette Smith, who contributes $5, and Mrs. William A. Garrigues, who gives $10. This makes the total received to date $465, showing that the $500 mark is rapidly being reached. The need for assistance is just as great today as when William L. Smalley contributed the first $10 with the idea that ninety other persons would do likewise, and the friends of the Exchange are anxious that the $1,000 fund be secured as quickly as possible. The contributions to date are as follows:

Mrs. C. W. McCutchen	$25
Mrs. Jabez Gilbert	$25
"A Friend"	$20
Mrs. Percy H. Stewart	$15
Mrs. Wilbur H. Rogers	$15
W. L. Smalley	$10
George S. Clay	$10
Mrs. R. A. Claybrook	$10
Seymour Perkins	$10
Anonymous	$10
Howard C. Tracy	$10
Howard H. Williams	$10
Mrs. Albert Zerega	$10
George P. Mellick	$10
Marion S. Ackerman	$10
Mrs. Marion S. Ackerman	$10
Senator James E. Martine	$10
Mrs. J. F. Harman	$10
Kenneth E. Runyon	$10
"In Memoriam"	$10
Mrs. E. C. Wescott	$10
L. E. Waring	$10
Archibald Cox	$10
Louis G. Timpson	$10
A. F. Streuli	$10
The Daily Press	$10
O. G. Waring	$10
Mrs. Angus McKenzie	$10
R. Henry Depew	$10
Dr. Frank C. Ard	$10
J. M. Whiton	$10
O. T. Waring	$10
Mrs. J. L. Ludlum	$10
Mrs. Walter Scott	$10
D. W. Martine	$10
Mrs. D. N. Groendyke	$10
Mrs. H. J. Cochran	$10
Albert Tilney	$10
A. M. Harris	$10
Mrs. W. A. Garrigues	$10
"H. E. M."	$ 5
"A Friend"	$ 5
Mrs. Annette Smith	$ 5
Total	$465

N. P. H. S. GIRLS COOK DINNER FOR BOARD

Seven Course Repast Prepared by Members of the Cooking Class.

The members of the North Plainfield Board of Education were the guests at a dinner held in the manual training rooms of the Somerset School last night, the repast being prepared and served by the members of the High School cooking class, under the direction of the instructor, Miss Marian Armstrong. The dinner consisted of seven courses.

The dinner was given as a Washington's Birthday affair, and the girls decorated the room appropriately for the occasion. Hand made place cards were made by Miss Evelyn Nelson and the members of the Board were given silk American flags as favors. The menu consisted of the following dishes: Cream of celery soup, croutonne soup, salmon croquettes, scalloped potatoes, buttered carrots and peas, salad, baking powder biscuit, rice pudding, chocolate cake and coffee. Those who enjoyed the feast were J. H. Cooley, F. O. Dunning, Sr., T. E. Currin, Jr., D. Fred Aungst, Charles Holstein, J. A. VanMater and F. L. Sill.

The girls who prepared the dinner are the Misses Marjorie Barry, Mary Connet, Margaret Currin, Marian Emmons, Agnes Griffiths, Elsie Kurzhak, Evelyn Nelson, Mabel Saffron, Mildred Smith, Catherine Sill, Lucy Tyman, Mildred Weiss, Helen Yates and Adele Demerest.

MRS. BRYANT'S FUNERAL.

The funeral of Mrs. John A. Bryant was held at her late home on New street at 2:30 this afternoon. Rev. Edward Shaw, pastor of the Seventh-Day Baptist church, officiated in the presence of a gathering of relatives and friends. Burial was made in Hillside cemetery.

ANOTHER WHEEL STOLEN.

Leo Zeisel, of East Fifth street, reported to the local police, last night, that a bicycle had been stolen from his premises.

TALENT FOR DEBATE

(Continued from page 1.)

Through a misunderstanding it was announced yesterday that Father Bernard M. Bogan, of St. Mary's church, was a supporter of the suffrage movement and that he would be a vice president. Father Bogan requested Mrs. Joost to announce today that he is a strong "Anti" and is opposed to granting the vote to women.

Among the honorary vice-presidents named by the Plainfield Democratic Club, in addition to those already published, are the following: United States Senator James E. Martine, Congressman W. E. Tuttle, Jr., William L. Saunders, Albert H. Atterbury, J. O. Stevens, Henry C. Rosenbaum, J. P. Owens, J. C. Callahan, Michael Shea, Charles H. Frost Leslie R. Fort and L. B. Woolston.

Councilman Richard A. Claybrook, who is president of the Democratic Club, under whose auspices the debate will be held, will preside at the meeting. It is proposed to allow the principal speakers a half-hour each and the seconds a half-hour in rebuttal. Music will be furnished by the Municipal Orchestra, under the direction of S. Frederick Smith.

A strong array of talent has been secured for the debate, including Miss Alice Carpenter, Miss Lucy Price, former Assemblyman John A. Matthews, State Senator Hennessy and others. It will be left to the audience to decide which side wins in the debate. A nominal admission fee will be charged from which will be paid the expenses of hiring the auditorium, etc., and the surplus will be turned over to the fund for the unemployed of Plainfield. The meeting will be held at 8 o'clock.

MUSICAL MARKS THE CLOSE OF LOCAL EVENING SCHOOL

Exercises marking the close of the Board of Education's evening school were conducted in the Plainfield High School auditorium, last night, a special feature being the rendition of vocal and instrumental numbers by a number of well known entertainers.

During the evening J. C. Evans, principal of the school, made a short address in which he outlined the object of the institution and explained the success attained to date. The work being done is of a practical character.

—It pays to use the advertising columns of The Press.

AN ACTIVE CITIZEN

(Continued from page 1.)

been razed or remodeled since the days it first reared its walls. Mr. Marsh always took great pride in the property and had what many people declared to be the most attractive lawn in Plainfield. The premises stood out in decided contrast to its surroundings, the street having passed from a residential to practically a business thoroughfare. Mr. Marsh's garden is, perhaps, a by-word throughout Plainfield and vicinity, as regularly for the past fifty years the newspapers chronicled the fact that he had planted potatoes in it on St. Patrick's Day and enjoyed the first pickings of the new crop on the Fourth of July. It was his boast that he had never failed to do this for half a century and not once in all those years did he fail to have his Independence Day mess of new "spuds."

In his younger days, Mr. Marsh was one of the most active craftsmen in bringing about the formation of a Trades Union in Plainfield and by many he is considered the father of the eight-hour day in this city. He worked for it constantly, using his own efforts as far as he could, after which he enlisted the support of others with the proper influence. It was one of the happiest days of his life when the house-workers finally secured the now universal eight-hour day. Mr. Marsh was an expert in his own line and worked on hundreds of Plainfield's prominent buildings, business and residential. He was one of the bricklayers who built the Netherwood Hotel and he was proud of telling people that he knew the exact number of bricks that had been used in its construction. He retired from active work eighteen years ago.

Hope chapel is an institution that was nearest and dearest to Mr. Marsh. Although he was a member of the First Baptist church, he joined the Sunday-school of the West End congregation when it was first established in 1888. From that time until the day his illness began, Mr. Marsh had been a faithful attendant. He was especially interested in the work of the boys, and in the earlier days of the chapel, when it only had one small room, he fitted up the basement of his home as "The Young Men's Mission Club," which flourished for several years. George E. Firstbrook, of Newark, was its president; Mr. Marsh's son, Randolph, Jr., was vice president, and Alexander Muir, of Harrison, was secretary and treasurer. The organization afterward was absorbed by the Young Men's Association, of Hope chapel, the beginning of the present "Young Men's Club," which has the large and commodious gymnasium building for its home.

Mr. Marsh's first wife was Miss Elizabeth O'Donnell, and by this union there are five children living, all residents of Hartford, Conn. They are Mrs. Violet Bonner, Mrs. Laura Murray, Mrs. Lillian Evans, Mrs. Bertha Toomey and Orsino Marsh. The second wife, who survives him, was Miss Maria Brusby, a native of England. His children by the second marriage are Randolph, Jr., Grover and Robert, of Newark; Frank Marsh, of New Market; Alfred and George, and Mrs. Elizabeth Kliner, of Plainfield. Another daughter, Mrs. William Waglow, died about fifteen years ago. Mr. Marsh also leaves three nieces and two nephews in Plainfield, Miss Ada Marsh, of West Seventh street; Mrs. B. Frank Coriell and Mrs. Joseph Randall; Warren Marsh and Everett Marsh.

RECEPTION IN HONOR OF THEIR SILVER WEDDING

Mr. and Mrs. Anthony Jonas, of South Second street, entertained a number of relatives and friends at their home last night, the occasion being the observance of their twenty-fifth wedding anniversary. One hundred guests from Plainfield and nearby points were present and enjoyed an informal program of entertainment.

A feature of the occasion was the rendition of a program of music by the Public Service Corporation's band, of which Mr. Jonas is a member. The Public Service employes presented the couple with a silver set. Mr. Jonas is a motorman.

BIKE RIDERS ARRESTED.

William Simon, of North avenue, and Louis Bowker, of North Plainfield, were arrested by the local police last night, charged with riding bicycles after dark without the required lights. When arraigned before Judge DeMeza in the city court, this morning, they were sentenced to pay fines of $5 or visit the county jail for twenty days. These sentences were afterwards rescinded on the promise of the offenders not to repeat the offense.

W. G. BESLER RECOVERING.

W. G. Besler, vice-president and general manager of the Central Railroad of New Jersey, is recovering from an operation performed for appendicitis in St. Vincent's Hospital, New York, recently. He will be removed to his home on West Seventh street shortly to recuperate.

—Try a Press want ad?.

Plainfield Daily Press

LESLIE R. FORT.....Managing Editor

Published Daily except Sunday, by the PLAINFIELD PRESS COMPANY, 105 North Avenue.

Entered at the Plainfield, N. J., Post-office as Second Class Mail Matter.

TELEPHONE PLAINFIELD 1200. Private Branch Exchange connecting all departments.

Two cents a copy. Ten cents a week. $5.00 a year in advance. Delivered by carrier or by mail. No extra charge for papers mailed to points in the U. S. and Canada.
Any subscriber failing to receive a single issue will confer a favor by notifying the business office.
Advertising rates mailed on application.
Copy for change of Advertisement to ensure change for same day must be at the office by 9:00 a. m.

FEB. 24TH IN HISTORY.

303—Roman Emperor Diocletian issued the first general edict of persecution against the Christians, confiscating church property.

1468—Died, John Guttenberg, who invented metal type and used it in printing earliest edition of the Bible.

1563—Francis of Lorraine, the famous Duke de Guise, assassinated. He completely governed France during the reigns of two kings.

1762—Whales driven onto coast of England by tremendous hurricane.

1810—Died, Henry Caverdish, English philosopher, who discovered composition of water.

1815—Died, Robert Fulton, builder of the first steamboat.

1821—Died John Keats, English poet. Although possessed of genius, the attacks of critics preyed upon him and hastened his death, at the age of 25.

1848—French revolution successful; royal family and ministers escape to England.

1863—Arizona territory organized.

1913—U. S. Supreme Court upheld constitutionality of White Slave Act.

1914—U. S. Supreme Court decided that adulteration of food products, to be punishable under the Food and Drug Act, must be carried to the point where the adulteration actually disguised defects, or where the use of poisons made the product deleterious to the consumer.

Plainfield, N. J., Feb. 24, 1915.

PATENT MEDICINES.

In these days of pure food campaigns, better health regulations and efforts to generally improve living conditions, it is gratifying to learn that the State Board of Health has drafted an act which prohibits misbranding of food and drugs, and will actively seek its passage at the present session of the Legislature. The idea is to have the State keep up with the United States government in the honesty of its food and drug products.

An interview given by one of the members of the State Board of Health regarding the bill calls attention to the extravagant claims made by patent medicine makers, which often influence people to buy the nostrums. He says that it is designed to secure that simple honesty which should "go with Jersey justice."

The patent medicine people thrive, with the exception of a few, upon the gullible public. Repeutable druggists sell many of them merely because the people demand them, and whenever possible offer a substitute which is much better for the ailment which it is hoped to cure. But nine times out of ten the advertised article is demanded, although its curative value is nil. It is to be hoped that the bill proposed by the Board of Health will be passed. It will not interfere with legitimate business, and if the fakirs are unable to sell their wares, the druggists can fall back on the more substantial cures which they would prefer to handle.

Much has been said lately about the number of Germans in America. Erratic statements on the subject have put the figure all the way from ten to twenty millions, says the Newark Sunday Call. This has led to a new study of the last census, with the discovery that five years ago 2,501,333 persons here were born in Germany, 1,732,462 in Russia, 1,670,582 in Austria-Hungary, 1,352,251 in Ireland, 1,343,125 in Italy, 1,250,783 in Scandinavian lands and 1,209,717 in Canada. In New York city Russians outnumber the Germans nearly 2 to 1. The writer who gleaned these facts says: "Deducting four-fifths for women and children (the usual allowance) and we have of Germans about 500,000 of adult or voting ages in the whole United States, or less than one-half of 1 per cent. of the total population." Of course, citizens of German blood are far more numerous, but the same is true also of citizens of the other races named above.

The pros and cons of the Suffrage question will be ably presented at the Plainfield High School auditorium, tomorrow night, when a debate will be held under the auspices of the Plainfield Democratic Club. This organization, which was reported only a few weeks ago to be going out of business, has developed into about as lively a corpse as is possible under the able leadership of Councilman Richard A. Claybrook. Their effort to have the people enlightened on a subject which will be the most discussed in the State until September, deserves the support of those who are interested in both sides of the question, and it is expected that a crowded house will greet the debaters.

Every town has three kinds of merchants. The first is the one that is a booster, is always ready to go the limit to help his city grow, advertises honestly what he will deliver and goes out of his way to accommodate patrons of his store and to encourage them to come again. The other two kinds hold back the community. One does not advertise at all and the other advertises untruthfully. The latter class make the mail order houses profitable. They may get a purchaser into their stores, but it is mighty seldom that such a person comes again, for the average American does not like to get "stung more than once in the same place.

As might be expected, Becker, twice convicted as a murderer and now awaiting electrocution in the death-house at Sing Sing, has found a loop-hole in the New York law which gives an opportunity to apply for a new trial. Had the case been tried in New Jersey it would have been settled long ago, and the people would have forgotten all about it. New York may be the "Empire State" but it certainly has mighty poor courts.

General Villa is still in doubt whether his escort, when he leaves for Mexico City, will be a body-guard or a group of pall-bearers, according to the Paterson Call.

Wonder what that typesetter was thinking about when he made the name of a well known play read "The Walls of Jericho?" Bet he was a married man.

What has happened to the "good old fashioned winter," anyway?

What did you get for your dollar?

THE FORUM

Editor, The Daily Press:

In a recent issue of The Daily Press an Anti-Suffragists, signing Elizabeth B. Sykes, pointed out peculiar ordinances adopted by "Kansas City" as follows:

"Here is a clipping from an Evening Post of last week which does not show a very intelligent use of the law-making power in Kansas City. It is headed 'The Multiplication of Laws:'

"The city has six thousand ordinances.

"Council passes from twenty to fifty each meeting.

"One prohibits hatpin points over three inches long.

"Another prohibits a certain class of women from riding in open carriages.

"But there is no city law against the promiscuous sale of morphine, codeine, heroin and opium. Kansas City Star."

The writer apparently thought those acts were adopted by Kansas City, Kansas, which has woman suffrage, when the fact is they refer to Kansas City, Missouri, which is not only in a man-suffrage State, but a State which voted down woman-suffrage in November last!! Instead of being a reflection on the intelligence of people in a suffrage State, and an argument against suffrage, as I suppose it was meant to be, it was precisely the reverse.

Moral for Antis: "To err is human," but never let your prejudices lead you to false conclusions regarding your opponents.

Still your friend,
ALEX. MILLAR.

Feb. 24, 1915.

PERSONAL.

Charles Jennings, of Warrenville, who was successfully operated on for appendicitis at Muhlenberg Hospital, has returned home and is reported to be doing very nicely.

Miss Elizabeth Krog, of East Sixth street, who has been confined to his home with chicken-pox, is able to be out again.

—Any kind of worth-while property may be sold for what it is worth. There's no "impossible season" in the selling of real estate—if you are a clever classified advertiser.

—Try a Press want adv.

DOLLAR DAY
at the BIG STORE

Have we seen you in this big crowd of enthusiastic buyers today? If not, you have until six o'clock to fall in line. The bargains offered are taking the "double-quick" march toward the shipping department, but **we are prepared for all.** Where we see a possibility of an item running short we are substituting others just as full of value so that all might be satisfied. Every department is represented with its **BIG DOLLAR VALUES.**

NO CHARGE OR C. O. D. ORDERS TAKEN.

Get a Standard Sewing Machine on the New Era Club Plan.

Demonstration of Standard Rotary Sewing Machines All this Week

One Dollar Today, Balance on Easy Terms.

REASONS WHY YOU SHOULD OWN A STANDARD ROTARY.

It gives you either a lock stitch or chain stitch.
It runs more quietly, decidedly easier and faster than machines with any other style shuttle.
It has an automatic tension release. It uses a short needle that does not bend and skip stitches.
The propelling action is ball-bearing.
You sit straight in front of the needle, which you can't do with other machines.
Finally, the Standard Rotary is backed by a lifetime guarantee insuring a lifetime satisfaction.
Come in this week and see them in operation and arrange for one of these machines on **the Easy Payment Club Plan.**

STANDARD SEWING MACHINES FROM $16.50 UP.

The Last Week of the February Furniture Sale

If you have not yet been one of the fortunate ones to participate in this money saving opportunity you have until Saturday night to consider. The assortment is much broken now from the effects of three weeks' selling, but there are still many items where several dollars can be saved.

You will find an odd piece to complete your room fitttings, or perhaps a complete room outfit. Responsible parties can have the benefit of the **Club Plan.** Come in this week and let us explain the Club Plan system.

McDOUGALL KITCHEN CABINETS

Woodhull & Martin Co.

PROFIT SHARING COUPONS WITH ALL PURCHASES.

BLOCH GO-CARTS

URGE SUPPORT OF CHILD LABOR BILL

More Than 100,000 Children Would Immediately Be Affected By Measure.

Members of the National Child Labor Committee in this vicinity who have been co-operating with the committee in its publicity campaign for the Palmer-Owen child labor bill, received yesterday a letter from Owen R. Lovejoy, the general secretary, asking for further co-operation.

"The majority by which the House of Representatives passed the bill last Monday was much larger than we had dared to hope it would be," writes Mr. Lovejoy, "but this is only the first step. The final step depends on you.

"Only one in seven of the Representatives voting on the bill opposed it, and we believe that two reasons why the bill is meeting with popular favor are: (1) that more than 100,000 children will immediately be affected by it; (2) that the standards which it proposes for these children have already been adopted by the majority of the States. Forty-three States have a 14-year limit in factories and 27 of these apply it without legal exemptions. Thirty-four States have forbidden night work by children under 16. Thirty-two States and the Federal Government have by statute recognized the 8-hour day as suitable for adults (although only 19 have applied it to all children under 16). Only 16 of the important mining States have a 16-year limit, or higher, for underground work in mines, but these 16 States employ two-thirds of the mine workers of the entire country.

"The bill is now before the Interstate Commerce Committee of the Senate from whom we expect a favorable report. The fate of the bill before the Senate itself is more uncertain, and all who have not already written to their Senators are urged to do so without delay."

ALBA AND KREISLER WILL PERFORM AT MUSICALE

The third Biltmore Morning Musicale will take place on Friday morning, at the Hotel Biltmore, New York city. Madame Frances Aida, soprano of the Metropolitan Opera Company; Fritz Kreisler, violinist, and Giovanni Martinelli, tenor of the Metropolitan Opera Company, are the soloists.

The fourth Biltmore Musicale will be given on Friday morning, March 12. The soloists who will appear at this concert are John McCormack, the celebrated Irish tenor; Miss Mabel Garrison, colorature soprano of the Metropolitan Opera Company, and Miss Lucile Orrell, 'cellist.

THE DAILY PRESS IN SOMERVILLE will be found on sale or delivered to any address every afternoon after 4:30 by Jacob Gernert, the Main street newsdealer.

THE DAILY PRESS IN DUNELLEN will be found on sale or delivered to any address every afternoon by Edward Pennock, druggist and newsdealer.

—Your "for sale" ad will be found and considered—probably investigated—by some of your "logical buyers."

SCHOOL HOLDS A PERFECT RECORD

Plainfield's Open Air Institution Accomplishes Much.

METHOD IS UNEQUALLED

Work is Now a Part of the Common School System—Pupils Show Remarkable Improvement in Weight and General Health.

(From H. C. McMillen.)

As a demonstration station in the possibilities of repairing boys and girls who are more or less damaged in health and nerves, the Plainfield Open Air School continues to hold its almost perfect record. The school began operation in 1913, and in two years the school has turned out as finished product two hundred weight more of youngsters than entered the school as raw material. Of course boys and girls increase in weight anyway, just in the course of growing up, but while the normal increase for given ages is rated at from four to five pounds in the open air school, the average gain in weight for the same comparative ages is seven pounds, 14 ounces.

The school was founded by the Anti-Tuberculosis League of Plainfield and North Plainfield, and at first only the children of the poor attended. In the matter of open air schools the beneficiaries are divided as are the beneficiaries of the newest discoveries and the most expensive medical practices—the rich and the poor are the first to profit, by ability to pay and through the ministrations of distinguished physicians and surgeons at free hospitals, while folks neither rich nor poor worry along until the new and approved methods are slowly brought within their financial reach. The Plainfield Open Air School is now a part of the common school system of this city in that the Board of Education provides a teacher, but the Anti-Tuberculosis League pays for the services of a nurse and cook, and for milk, eggs, gas for cooking, etc. The building is also provided by the league. Children other than children of the poor have been entered and Miss Bernice F. Bateman, the teacher, reports a long waiting list. The splendid gains in physical health, nervous stability, and mental alertness of children at the school are only for a few, because the pavilion is a tiny one.

Slowly but surely the Board of Education will accept the fact that open air schools are unequalled as repair shops for boys and girls who need extra attentions as to lungs and other respiratory organs, and diet and fresh air for nerves not attuned. Maybe Plainfield will some day have a lot of open air school rooms or pavilions for all sorts of youngsters who are growing up and should grow rightly.

Dr. Clara De H. Krans and Dr. Edward S. Krans, who give volunteer oversight of the pavilion for the Anti-Tuberculosis League, have submitted to the league reports on the school for the period between September 9, 1913, and December 23, 1914. The first school year (nine months) ended June 8, 1914. It is interesting to note that the average gain in weight of each child for that period was 7 pounds, 14 ounces, and for the September to December 1914 period, approximately three months, was four pounds, two ounces, showing that with the longer period of attendance the improvement in health is maintained. Dr. Edward S. Krans submitted the following interest comment on the observations as to the changes in the health of open air pupils:

"Such uniform and uninterrupted gain in weight is most interesting. At present there is no other method of handling such children, or any children, that gives so rich a yield of flesh and blood, and the conclusion follows naturally that it provides the proper, rational environment for children at school.

"Colds in head, throat, or chest are rare; there has not been any contagious disease, save one mild case of mumps, and although 33 out of the 62 children who have been admitted, have come from homes containing tuberculosis, yet all have apparently escaped infection of the lungs.

"Furthermore, the teacher reports an equally marked improvement in accuracy and rapidity of thought, and regrets that the average attendance of a child is only six months, because that brief period is insufficient to insure permanent results.

"In fact, it has been necessary to re-admit four pupils, and a great many have been discharged who needed to attend an outdoor school for several years more. Many children are pre-destined by heredity and environment to a degree of enfeeblement that requires special care well into adolescence. The expense of caring for such cases in an open air school that provides food and nursing is great, but it might be possible to provide these advantages for a few months and then follow up by placing the children in the less expensive open window rooms, which add but little to the cost of education."

Five children were operated upon last fall for tonsils or adenoids or for infected glands. Eleven children were treated at the nose and throat clinic in thirty-three visits. Last year there were 282 visitations to the nose and throat and to the dental clinics, indicating the faithful and intelligent oversight given to youngsters at exactly the time when wise correction of defects was sure to be of life-long value.

As Dr. Krans points out the cost of providing food and nursing is a burden, but it is one which has been cheerfully accepted by the Anti-Tuberculosis League, the members of which have contributed generously and further have assumed habilities to no inconsiderable amount that were conditional upon public subscription. If the public had failed to do its share the league members would have had to shoulder the burden. If the Board of Education takes over the entire support of the Open Air School the league will have just so much more money available for its free clinic, its visiting nurse, and for contributions to the national fight on tuberculosis.

Battleships Now and Then.

A battleship today is not the same as a battleship in Nelson's day. The old wooden three decker could only be destroyed by long and desperate close quarter fighting. It would stand hours of battering. It would take hundreds of shot and still be capable of fighting. But today one unlucky shot, one blow from a torpedo, and the great fighting machine is a heap of scrap iron.—London Graphic.

Weeping Willows.

The weeping willow, so called (scientific name S. babylonica), is a native of China, from which country it has been taken over most of the civilized earth. It varies in height and dimensions according to climate and soil and invariably maintains its drooping habit, the chief cause of its attractiveness.—New York American.

Not Always Suppressed.

"Times have changed for the better. Torture, for instance, is no longer allowed."

"I don't know about that. There are four families in this apartment whose children take music lessons." — Baltimore American.

The Duke Struck It.

"The duke was about bankrupt when he married Miss Millyuns."

"Then you don't think it was a love match?"

"No; it was a safety match from the duke's point of view." — New York Globe.

—It pays to use the advertising columns of The Press.

PLAINFIELD NEWS.

There is no better way to keep out-of-town friends informed as to Plainfield news than to mail to them from time to time a copy of The Press after you have finished with it, sometimes marking an article of special interest.

Better yet, you might send some one out-of-town a subscription to receive The Daily Press every day at the rate of 10 cents a week or $5.00 a year.

—The Daily Press can be purchased each night at Mallinson's drug store, East Second street.

—A day wasted in your classified advertising campaign for work is a real loss.

Nursery Needs

There is nothing too good for the little folks. You should show the proper regard for the health and comfort of your little ones by providing the very best nursery supplies.

We buy the best and provide all the latest and most hygienic feeders and other nursery goods.

Come in and see our line.

SCHREINER BROS.
PRESCRIPTION DRUGGISTS.
Park Ave. and Second Street.

HEADQUARTERS FOR
GIBSON'S
RYE
E. C. WESTCOTT
115 East Front Street.

ORGANIZED 1875

Fire Broke Out Suddenly

as it usually does and before Mr. Wait-a-while knew it he lost much valuable property by the flames.

Place your valuables where neither fire nor burglars can reach them—in our Fire and Burglar Proof Vault.

Safe Deposit Boxes for rent—
$5.00 and up per year.

CITY NATIONAL BANK
PLAINFIELD, N. J.

BIG GAME

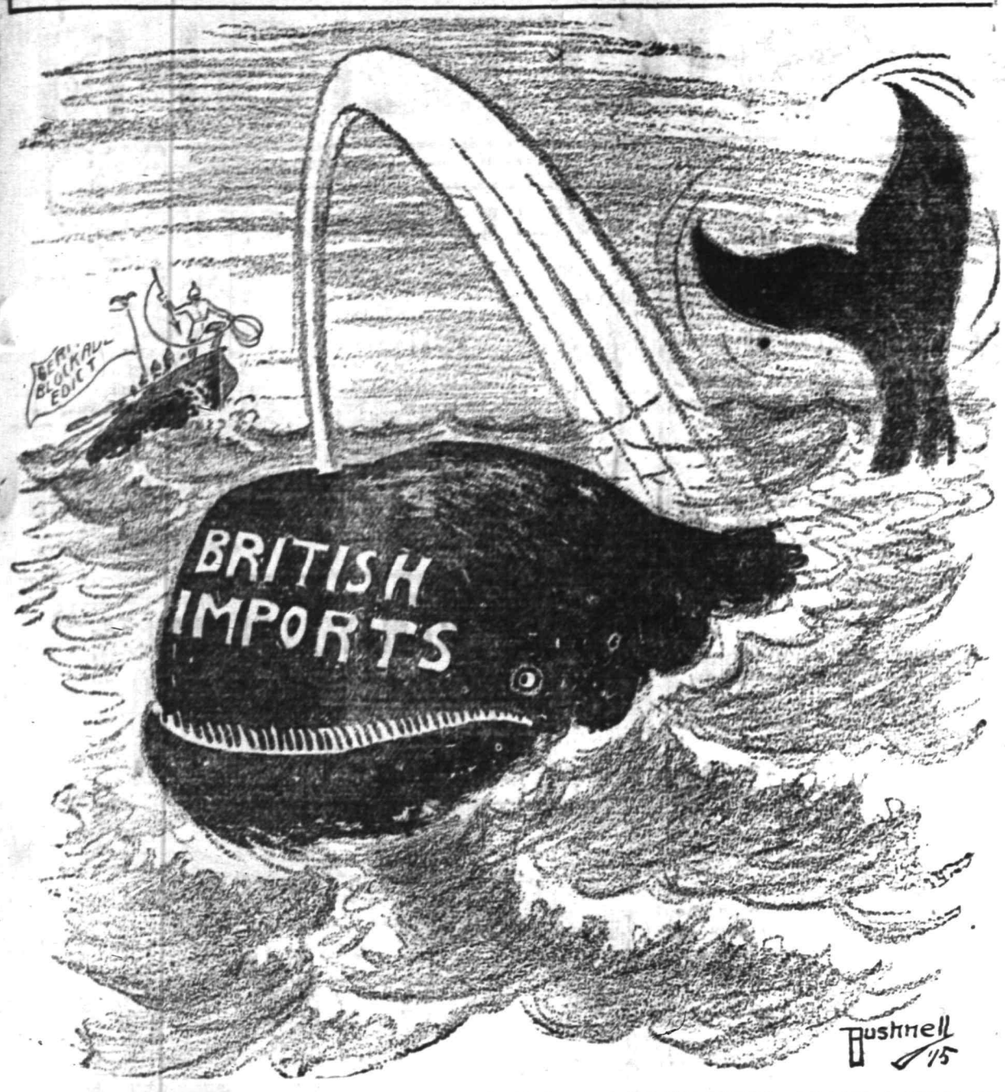

COAL DEALERS.

TenEyck & Harris
Dealers in
LEHIGH VALLEY COAL.
Tel. 2081-J-2, South Plainfield, or 1155.

Kindling and Grate Wood.
Prompt deliveries. Orders received at
89 SOMERSET STREET.
JOHN MOBUS.
P. O. Box 320. Telephone 2538-J.

N. MEYERS & SONS
COAL
COKE AND WOOD
Office tel. 1152-W. 121 Watchung Av.
Yard tel. 1911-W.
Fourth and Washington Streets.

NEW JERSEY CENTRAL

TRAINS LEAVE PLAINFIELD.

For New York—2:10, 3:41, 5:08, 5:46 (5:52 except holidays), 6:27, 6:55, 7:22, (7:26 except holidays), 7:41, 7:44, (7:55 except holidays), 7:58, 8:12, 8:30 (except holidays), 8:36, 8:42, 8:59, 9:29, 9:53, 10:26 11:27, 12:12 p. m.; 12:34, 12:58, 1:44, 2:27 2:39, 2:55, 3:12, 4.01, 4.13, 4:36, 5:39, 6:26 6:47, 7:41, 8:27, 9:27, 9:30, 10:15, 10:36 11:43 p. m. Sunday—2:10, 3:41, 5:40, 7:23, 7:58, 8:52, 9:34, 9:49, 10:37, 12:12 p. m. 12:39, 12:58, 1:28, 2:09, 2:15, 2:55, 3:17, 4:29 5:34, 7:14, 8:13, 8:27, 8:35, 8:39, 9:27, 10:21 10:36 p. m.

For Newark—5:08, 6:27, (7:05 through train to Newark), 7:41, 8:36, 9:29, 10:26 11:27 a. m., 12:34, 12:58, 1:44, 2:39, 2:55 4:13, 4:36, 5:39, 6:25, 6:47, 7:41, 8:27, 9:26, 10:36 p. m. Sunday—7:23, 8:52, 9:34, 10:37 a. m., 12:39, 12:58, 1:28, 2:09, 2:55, 3:17 4:29, 5:34, 7:14, 8:13, 8:35, 8:39, 9:27, 10:36 p. m.

For Easton, Bethlehem, Allentown and Mauch Chunk—5:18, *8:20, 9:44, 11:27 a. m.; 2:00, 5:24, 5:44, (6:59 to Easton) p. m. Sunday—5:19, *9:44 10:57 a. m.; 1:58, 5:44, 7:06 p. m.

For Wilkesbarre and Scranton—5:18, 9:44 a. m.; 5:44 p. m. Sunday—5:19, 10:57 a. m., 5:44 p. m.

For Red Bank, Long Branch and Asbury Park, etc—3:41, 8:12, (9:53 a. m. Red Bank), 11:27 a. m., (12:34 Saturday only), (12:58 Red Bank only) (3:12 Red Bank only), 4:13 6:25, 8:27 11:43 p. m. Sundays—3:41, (7:58 Red Bank only), 8:55 a. m.; (9:40 Red Bank only), (2.13 Red Bank only), 3:17, (8:13 Red Bank only), 8:35 p. m.

For Atlantic City—3:41, 9:53 a. m. (12:34 Saturdays only), 3:12, Sunday—9:40 a. m. 2:15 p. m.

For Philadelphia—6:28, 7:39, 8:45, 10:43 11:53 a. m., 12:42, 1:54, 2:45, 5:13, 6:44 8:47, 9:46, 10:48 p. m., 1:20 a. m. Sunday —5:19, 8:46, 9:39, 9:57, 10:39, 10:43, 11:41 a. m., 12:42, 1:44, 2:45, 3:42, 4:39, 4:56, 5:39 6:34, 6:44, 8:47, 9:46, 10:51, 11:54 p. m., 1:20 a. m.

For Baltimore and Washington. Daily —5:18, 10:43 a. m., 12:42, 2:45, 6:44 p. m. *Except Mauch Chunk. 6-4-14

SALE OF BANK STOCK.

The subscriber will, on the third day of March, Nineteen Hundred and Fifteen, sell at public vendue, at the Borough Hall, North Avenue, Dunellen, N. J., at two o'clock in the afternoon, ten shares of the capital stock of the First National Bank of Dunellen, N. J., in the name of HERBERT L. PIERCE. The said stock having been placed with us as collateral by said Herbert L. Pierce to secure the payment of two promissory notes, one dated November 19th, 1913, payable on demand, in the sum of Fifteen Hundred ($1,500) Dollars, and one dated November 12th, 1914, payable three months after date, in the sum of Twenty-five Hundred ($2,500) Dollars, said notes being made by the New Market Roller Mills, and endorsed by Herbert L. Pierce.

The payment of said notes having been demanded of and refused by both the maker and endorsers.

Dated, February 24th, 1915.

Signed:
THE PLAINFIELD TRUST COMPANY,
Park Ave. and West Second St.
Plainfield, N. J.
2 24 6

A. H. ENANDER
SANITARY PLUMBING, GAS FITTING, STEAM AND HOT WATER HEATING.
Contractor for Sewer Connection
135 WATCHUNG AVE.

—PRESS WANT ADS PAY.

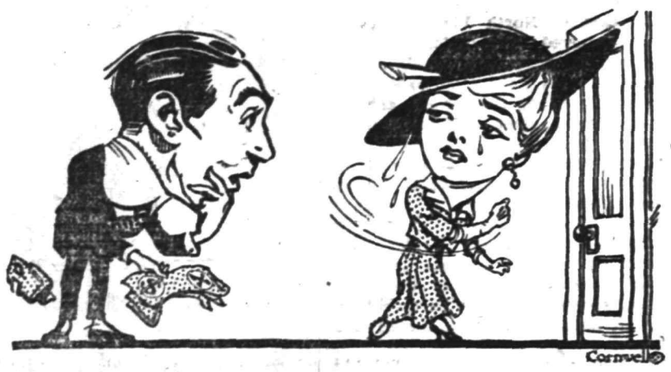

Will YOUR Wife Take Money?

Ned Warner's wouldn't. She left him; he didn't know why.

"RUNAWAY JUNE"

By GEORGE RANDOLPH CHESTER
and LILLIAN CHESTER

is an original story, an ingenious story, a story of puzzles and charm.

It is illustrated with moving pictures produced by the Reliance Motion Picture Corporation by special arrangement for this paper.

"Runaway June" has never before been published. It was written for America's greatest newspapers. In Plainfield it is being printed exclusively in the Daily Press, a complete installment being published every Monday night. The pictures to illustrate the same installment are being shown on the following

THURSDAY at
PROCTOR'S THEATRE

WE do not take this space to tell you how cheaply we print. We do not want that kind of printing.

The kind of printing we do, however, cannot be bought for less, anywhere.

Do you see the difference?

Plainfield Press Co.
105 NORTH AVE. 'PHONE 1300

STRATEGY IN WAR

Retreats to Lure the Enemy From His Base of Supplies.

KNOWN AS FABIAN TACTICS.

Methods That Have Been Used by Warriors Since Long Before the Christian Era—George Washington Was Called the American Fabius.

After the great war in Europe had broken loose in the summer of 1914 and the allies fell back from their first line in northern France to the Marne a good deal was said and written of "Fabian tactics," and when the Germans fell back from the line of the Marne to the Aisne more was said of "Fabian tactics." In this country when Washington and the heroic Continental army fell back before the English in superior force and of superior equipment and perhaps superior discipline, his tactics were called "Fabian." In fact General George Washington was called and by historical writers is still referred to as "the American Fabius."

It is probably true that many Americans long parted from their school books have forgotten about Fabius, even though whenever an army makes an orderly retreat for the purpose of gaining time or reaching a more favorable position they speak fluently of "Fabian tactics." It is a phrase that comes trippingly off the tongue.

Fabius, as might easily be guessed from his name, was a Roman. He commanded the legions of Rome against the powers of Carthage 200 years before the Christian era. The tactics which came to be called after Fabius were no doubt employed centuries before Rome was born. Fabian tactics without doubt have been used ever since bodies of men made war, but it may be that Fabius so refined or systematized those tactics that it is just and worthy they bear his name.

Fabius in 217 B. C. stood opposite to the hosts or hordes of Carthaginians under the brilliant leadership of Hannibal. In battle before Fabius Maximus was called to the supreme command of the Roman troops in the field the Carthaginians had been victorious. Fabius, profiting by what had befallen his predecessors in command, avoided a pitched battle in the open and retreated, fighting as he fell back, holding off the enemy with what are now described as rear guard actions. Drawing the enemy farther and farther from base or the sources of supplies, wearying their troops more than he wearied his own and delaying a battle until he reached ground where his position would give him a great advantage—a position against superior numbers—where the loss in men and morale of the assailants must be great and where at the proper moment the counterstroke could be delivered with high promise of success, the tactics of Fabius won.

In some ways the phrase "Fabian tactics" has been diverted from its original and proper significance and is made to comprehend any tactics of a particularly shrewd or "foxy" nature. In this connection it has been said that Napoleon employed "Fabian tactics" with brilliant success at Austerlitz. The combined Austrian and Russian armies greatly extended their line in an effort to turn the right flank of the French army and cut his communications. It seemed as though this move would succeed, for Napoleon permitted it to develop without serious resistance. Then he suddenly concentrated his whole strength at the center, with the exception of a portion of Bernadotte's corps, which he left to deal with the Austrian turning force, and burst through the line, destroying one wing of the Austrian army as it retreated.

Historians of Rome deal at considerable length with a family called the Fabii. It is narrated that this ancient and renowned family undertook the duty of defending Roman territory against incursions by the Velentines and for this purpose established themselves at a place on the Cremara river. The Fabii were drawn into ambush and were all killed. The date of that event is given as B. C. 477.

A boy of the family Fabii had been left in Rome, and he became the second founder of the family. Fabius Eximus, who won his laurels and his spurs in the second Punic war, was descended from that boy, and there was another famous member of the family whose name was Fabius Pictor, who wrote a history of Rome and who is often referred to as the earliest Roman historian.—Washington Star.

In a Quandary.

"It—er—seems," said he, regarding the unfortunate with scientific interest, "that the attacks of fever and chills appear on alternate days. Do you think—is it your opinion—that they have, so to speak, decreased in violence, if I may use that word?"

The patient smiled feebly. "Doc," said he, "on fever days my head's so hot I can't think, and on ague days I shake so I can't hold an opinion."—New York Globe.

Holland's Waterstaat.

Holland has a department of state, with a cabinet minister at the head of it, for her "waterstaat," an untranslatable word, which means practically the state of all waters from the field drain in the polders to the Rhine at winter level. They are all linked up in one scheme in an office at The Hague.—London Express.

Good deeds ring clear through heaven like a bell—Jean Paul Richter.

—A classified advertisement is a "peace scout," and will report to you promptly what are your opportunities for work, or for selling.

NEW JERSEY'S GREATEST STORE

"A Million More In 1915"

Mail and Phone Orders Promptly Filled

HAHNE & CO.
NEWARK

Store Hours 9 to 6 Daily

Tomorrow!—A Great Grocery Sale!

—A splendid list of seasonable pure foodstuffs—all considerably below the prevailing market prices!

Thousands of Pounds of Armour's Star Hams, 16c lb
Thousands of Pounds of Armour's Shield Bacon, 18c lb

—Hams—Armour's Star Hams—"The ham what am"—average weight 8 to 12 lbs; no charge for wrappers, special price per pound 16c

—Bacon — Armour's Shield Brand Boneless Sugar Cured Bacon; average weight 3 to 5 lbs; no charge for wrapper, special, lb.. 18c

—Teas — Formosa, Ceylon, English Breakfast, Gunpowder and Mixed Teas; good value at 50c; 3 lbs for 95c, lb..... 33c

—Coffee—Surety Brand, in 1-lb tins, "air tight;" roasted, granulated and pulverized; absolute uniformity, strength and flavor; 10 tins, $2.60; per tin, lb 28c

LENTEN SUGGESTIONS

—5-lb kit Fat Norway Mackerel.....65c
—10-lb kit Fat Norway Mackerel.....$1.20
—10-lb kit Fat Norway Mackerel, No. 1 large, $2.10
—Kegs Milchner Herring $1.00
—All Kinds of Smoked Fish and Codfish at our Delicatessen Department.
—Calif. Tuna Fish, ½'s, dozen $1.50, can..13c
—Calif. Tuna Fish, 1s, dozen, $2.75; can..23c
—Crab Meat, "Japanese" tins, lined inside. Namco Brand, ½s, dozen $2.70, can 23c; 1s, dozen $4.50, can.....38c
—Lobster, Mashies Bay, No. 1 can.....50c
—Herring Roe, Susquehanna River, 2s....18c
—Shrimp, dry or pickled, 25c, small.....14c
—Salmon, Red Alaska best, 1s, Faren Brand, tall cans 16c
—Salmon Columbia River, flat cans, McGowan's Brand, 1s 25c; ½s.....14c
—Salmon, Columbia River, flat cans, Gilnetter Brand, 1s 28c, ½s.....15c
—Sardines, "Surety Brand," smoked in oil, per dozen, $1.25, per can.....12c
—Kippered Herring, "Surety Brand," per doz. $1.10 per can.....10c
—Sardines Boneless, ½s 25c; ¼s.....17c
—Clam Bouillon, Burnham's, pint bot. 35c; ½s 20c
—Clam Chowder, Burnham's, 3s size cans 18c, 1s size cans 10c
—Van Camp's Assorted Soups.....7c
—Richardson & Robins' Tomato Soup.....7c
—Spaghetti, Van Camp's, 1s 10c, 2s.....15c
—Potatoes—Fancy white mealy Potatoes; put up in bushel bags of 60 pounds each; special 85c
—Oranges—Fancy Florida Sweet Oranges; special, dozen 29c
—Lemons—Fancy Cal. large juicy Lemons; special, dozen 14c
—Milk—Van Camp's Sterilized Uncolored, Unsweetened Evaporated Milk, large can; special at 7c
—Raspberries, in syrup, Webster's, bot....30c
—Maraschino Cherries, large 65c, medium 38c, small 23c
—Rice—Surety Brand Whole Carolina Head Rice 3-lb bag 25c, 1-lb bag.....9c
—Tomatoes, Just Right Brand, fancy pack, special, dozen $1.05, can.....9c
—Corn—Day and Night Brand Sugar Corn, dozen 95c, can.....8c
—Peas—Post Boy Telephone Peas; doz. $1.00; can 9c
—Queen Quality Sifted Sweet Wrinkled Peas; dozen $1.50, can.....13c
—Pumpkin, Van Camp's; dozen $1.10; large can 10c
—Pineapple—Paradise Island Brand; extra fancy Hawaiian sliced Pineapple:
No. 1 can, dozen, $1.10; can, 10c.
No. 2 can, dozen, $1.70; can, 15c.
No. 2½ can dozen, $2.30; can, 20c.
—White Onions—4 quarts 23c

See Newark Newspapers for Further Hahne Store News

We Give and Redeem Surety Coupons

MR. COMMUTER!

YOU ARE INTERESTED IN PLAINFIELD—IT'S YOUR HOME—YOU KNOW THE ADVANTAGES GAINED BY LIVING IN PLAINFIELD.

YOU PAY TAXES TO OUR CITY, WHETHER YOU ARE A HOME-OWNER OR A "RENTER."

SOME FOLKS CALL YOU "ROOSTERS"—IT'S A MISTAKEN IDEA FOR PEOPLE TO SAY THE COMMUTERS ARE NOT INTERESTED IN THE WELFARE OF PLAINFIELD.

THE BUSINESS MEN'S ASSOCIATION ASKS YOUR CO-OPERATION IN MAKING OUR CITY A BIGGER AND BETTER PLAINFIELD—WE KNOW YOU WILL DO YOUR PART.

NOW, LET'S GET TOGETHER!

The Business Men's Association
P. O. Box 575 - Plainfield, New Jersey

TRY A PRESS WANT AD

IN THE SPORTING SPOTLIGHT

Swimming News and Notes

Written for the Daily Press by

LOUIS P. HANSEN.

The metropolitan 500-yard swimming and diving championships will take place tonight at the New York Athletic Club, and it is anticipated that a large number of entrants will start in each of these events.

It is a toss-up between Nerich, Reilly, Vollmer and Wheatley as to who will win the 500-yard swim, each of the above named swimmers standing an equal chance for the title, and a very close contest is expected, and we may see a new American record for this distance, as all these men are in great shape and are moving at a very fast clip.

The diving title will probably lay between McAleenan, Dunn and Downes, but the way Dunn has been diving recently, it is more than likely that he will carry off the honors, although a slip-up will quite likely cost him the title.

The swimming and water polo teams of Pennsylvania University will have their first real test of the season tomorrow, when they face Columbia in the local pool.

The Columbia team showed unexpected strength in defeating Princeton last week in swimming and holding down the visitors to a 20 to 10 score in water polo, and it no longer looks as if the Philadelphia men were sure of victory, although their good performances against Annapolis a few days ago place odds slightly in their favor, at least in the all-round program.

Captain Shryock, Hughes and Masten, in particular, made excellent times in the clash with the Navy swimmers, and while Vollmer, the Columbia star, undoubtedly will lower their colors if he is at his best, they are likely to capture enough seconds and thirds to partly offset the advantage, and then forge ahead in the plunging and diving events. Much will depend on the relay race, the outcome of which is most uncertain.

The wealth of record-breaking feats witnessed in the interscholastic acquatic championship at Princeton naturally caused all defeated candidates to be completely overlooked, ye there was one among the losing lads whose remarkable work well deserves a line of comment—W. J. Marling, of Huntington School, Boston.

This speedy youth took second place in the furlong swim, less than one second behind Handy, the winner, and was caught in 2:37 3-5, beating the former standard figures. What is more to the point, however, he made this fast time in spite of two noticeable faults in his stroke, raising the knees in recovery and catching with uplifted hands. These faults entail a marked check between drives and considerable loss of power, yet they are easily corrected, and their elimination will mean an improvement of several seconds to every century. With competent handling Marling should soon develop into a dangerous bidder for middle-distance national honors.

It was most interesting to note at the interscholastic meet that many of the lads used the latest of swimming strokes—the single and double trudgeon crawl. This is the more remarkable in that few instructors teach them. It is evidently a result of close observation of our champion's methods on the part of the ambitious youngsters and of consequent imitation. But it is quite surprising to see how rapidly knowledge of the new strokes is spreading throughout the country.

The game of water polo between Princeton and Columbia upset somewhat preconceived ideas as to the situation in the college field. It was generally conceded that the Tigers, who crushed City College under a 73 to 0 avalanche last December, would have no difficulty in downing all rivals, but Princeton lost two of its strongest defence men—Gennert and Scudder—and this regrettable piece of bad luck is changing prospects materially. The new backfield is weak and vulnerable, so that, in spite of the best forward line in the league, Princeton may find it hard to outscore Yale, less efficient in attack, but better able to protect its own goal.

The empty victory of Perry McGillivray in the 220-yard swimming championship of the Central District was keenly disappointing, for instead of the hard fight expected between him and Harry Hebner it developed into a procession, owing to the absence of the latter. McGillivray won by 15 yards in 2 minutes and 29 seconds, although he had done three seconds better on the way to 300 yards, when he lowered the record for this distance a few days before.

Followers of water sports are beginning to wonder why McGillivray and Hebner never compete against each other these days. If one enters a race the other invariably stays out. It will probably take the national championships to bring them together.

Local aquatic fans will be pleased to learn that they will have a chance to see in action, on March 6, the swimming team of the Brookline High School, which performed so brilliantly in the interscholastic championships. Another set of High School title events is to be held at the New York Athletic Club on the date mentioned, and Arthur McAleenan, the club captain, states that the Boston lads have promised to be on hand.

Russell Dean, the Boston schoolboy, who shattered the 50-yard interscholastic record a week ago, has just broken in practice the 150-yard world's figures for swimming on the back. It looks as if Harry Hebner, of Chicago, the holder, might not have things as easy as usual this season.

George Cunha, of Honolulu, is likely to prove a factor in the deciding of future national and international swimming events. Competing recently in New South Wales, he defeated at 100 yards William Barry, the Australian sprint champion, in the clinking time of 55 1-5 seconds.

February 20th to 27th
the 1915 Annual
SPORTSMAN'S and TRAVEL SHOW
at the New Grand Central Palace
Lexington Ave. and 47th St., New York City.
Trap Shooting Tournaments
Fly Casting Contests
The Annual Rendezvous for American Hunters, Anglers, Campers, Explorers and Tourists.
A Real Old Fashioned Sportsman's Show
Admission 50 cents
2 18-23-24

SECOND-HAND BICYCLES
George L. Simon
179 North Ave.
Opp. Depot
Difficult Repairing a Specialty.

EAGLE BOWLING ALLEY
Open to the Public
117 EAST SECOND STREET
Under the management of George Miller.

SWIMMING SCHEDULE FOR Y. M. C. A. INDIAN LEAGUE

Physical Director Robert Meermans, of the Y. M. C. A., has announced the following schedule of swimming events for the Indian League:

March 1, two-length swim on breast; March 8, two-length swim on back; March 15, two-length side stroke; March 22, dive for form; March 29, under water swim; April 5, four-length swim; April 12, plunge for distance; April 19, relay race.

BOSTON BRAVES ALL SIGNED.

Boston, Feb. 24.—James E. Gaffney, president of the world champion Boston club, of the National League, said that with the receipt yesterday of the signed contract of Catcher Bert Whaling, the club has the signature of every member. Mr. Gaffney made no reference to the contract of Bill James, the pitcher, except that the club would insist on the fulfillment of its conditions.

P. H. S. VS. FACULTY.

The Plainfield High School basketball team will meet the Faculty aggregation in its annual go Friday afternoon, on the Ninth street floor. These games are always interesting and the teachers have given a good account of themselves in past years.

BOROUGH BOWLING TOURNEY.

Two matches will be rolled in the borough one-man tourney tonight, Howe and Snyder, and Miller and Squires coming together. Tomorrow night there will also be two matches.

—It pays to use the advertising columns of The Press.

PLAINFIELD AGAIN HOLDS LAST PLACE

Triple Defeat by New York With Rahway Winning Changes Standing.

SENIOR ELKS' LEAGUE RECORD.

	W.	L.	H. S.
New Brunswick	33	18	1039
Paterson	32	19	1035
Jersey City	30	21	1070
Elizabeth	30	21	1041
Newark	28	23	1099
New York	28	26	1029
Hoboken	21	30	970
Rutherford	21	33	977
Rahway	18	33	981
Plainfield	17	34	1057

Plainfield Elks again enjoy being in last place of the Senior Bowling League, having lost three games to the New York team on the Watchung avenue alleys, last night, while the Rahway team was making a clean sweep over Rutherford on the Rahway drives.

The New Yorkers rolled in the first game as if they meant to take all the contests, L. Westphal getting a 222 and A. Westphal scoring a 215. Schmidt, who rolled his second match for this team, and Wessel were the low scorers of the game, while Starr came across with a 202. They put the team total up to 959, almost one hundred points above Plainfield's, which was 867. Campbell and Kiely rolled 184 and 180 respectively, the other three marks being lower than Kiely's. The home team rolled better in the second game, but at that were 33 pins short at the end of the tenth frame. L. Westphal tallied 194, while A. Westphal went that score two points better. Starr hit for a 212. Blatz, lead-off man for the local combination, registered a 205, and Vail went up to 202. The scores of the game were 941 to 908.

Both teams fell down in the final game, the scores being 868 to 846. Vail made an even 200 and Schmidt's 196 was the highest count made by the New York players.

The scores follow:

NEW YORK.			
L. Westphal	222	194	181
A. Westphal	215	196	160
Schmidt	153	168	196
Wessel	167	171	181
Starr	202	212	150
	959	941	868
PLAINFIELD.			
Blatz	159	205	189
Kiely	180	164	160
Vail	173	202	200
Nash	171	188	145
Campbell	184	149	152
	867	908	846

RAHWAY "BILLS" COPPED THREE FROM RUTHERFORD

A big surprise was handed out in the Elks' Senior League race, last night, when the Rahway five, holders of the cellar position, took all three games from Rutherford, the last roll being won by four pins. Rahway rolled a 925 in the initial game and 869 in the second.

Widmayer, of the Rutherford team, mide high score of the match with a 223, while Koops hit for 222, and A. Walter made a 206.

The scores follow:

RUTHERFORD.			
A. Walter	162	201	206
Clark	159	170	14
Depken	148	148	137
Widmayer	223	194	162
Oakes	189	138	135
	881	851	782
RAHWAY.			
Macartney	160	178	153
Schmidt	168	160	138
Worth	191	190	156
Albright	184	172	169
Koops	222	169	170
	925	869	786

WESTFIELD KNIGHTS LOST ALL THREE TO ASCENSION

Westfield pinners, of the Knights of Columbus Bowling League, dropped three games to the Ascension team on the latter's alleys, last night. The games were all won by large margins, the scores being 906 to 844, 884 to 745, and 873 to 807.

The scores follow:

WESTFIELD.			
Neary	197	175	197
Tobin	160	145	178
Wahl	125	150	121
Niland	144	156	150
McMahon	218	159	161
	844	745	807
ASCENSION.			
Dougherty	182	149	187
Russell	162	143	139
Schliske	211	206	166
Brown	147	185	192
Gordon	204	201	189
	906	884	873

SPORTING EVENTS FOR A WEEK.

TODAY.
N. P. H. S. at Somerville.
P. H. S. at Roselle
Columbia Grammar School at Leals.
Borough Bowling Tourney.

TOMORROW.
Newark Elks at Paterson.
Hoboken Elks at Jersey City.
Elizabeth Elks at New Brunswick.
Borough Bowling Tourney.
Columbus Club vs. W. F. A., of Bound Brook.

FRIDAY.
Masonic League—Lafayette at Anchor
N. P. H. S. Girls at Perth Amboy.
P. H. S. vs. Faculty.

SATURDAY.
Yonkers at P. H. S.
Bloomfield (girls) at P. H. S.
Y. M. C. A. at Trenton.
Hope vs. Whitehouse Five, of Newark, at Hope.

SUNDAY.
Executive Committee of Junior Elks' League meeets at Newark.

TUESDAY.
West Orange at N. P. H. S.

WEDNESDAY.
Morristown at P. H. S.
Westfield (girls) at N. P. H. S.

SPORTING NOTES

Ad Wolgast and Leach Cross are matched for Friday night in New York.

American tennis players are entered in the Bermuda tournament which opens on Saturday.

Bob Moha's kid brother Ed will be seen in a prelim of the Welsh-White bout tomorrow night at Milwaukee.

R. B. Ward has doped out the Federal League schedule, which will be adopted at the league meeting at Buffalo, Friday.

Racing, minus betting, has been resumed in California Saturday and Sunday meets are scheduled at Ascot Park, Los Angeles.

Mike Gibbons and Eddie McGoorty are training hard for their bout at Hudson, Wis., Tuesday. Both boys are seeking a decision.

The Canadian Derby, the valuable international racing stake, has been declared off this spring, because of few entries.

Buck Crouse has a one-legged brother in Pittsburgh who challenges any one-legged boxer or wrestler for a match.

The lawn tennis meet in New York on March 19 will decide the dates for the various tournaments this summer.

The wrestling "mystery" will perform tomorrow night at Boston, and Charley Cutler will also be seen in George Tuchey's all-star tournament..

The fan must carry the load of expense of the baseball war. According to President Lannin, of the Red Sox, $2 admission may yet be asked.

The athletic world loses a fast sprinter in Mel Shepparo, who retires on account of injury. He holds eight world's championships and has won over 600 medals.

Reports from Germany state that the sporting men there are still hoping to pull off the 1916 Olympic at Berlin. Does this give a clue to their ideas as to how long the war will last?

The coast baseball magnates do not fear that the Exposition will hurt baseball this summer. A real fan will not let a little thing like a world's fair interfere with his enjoyment.

The Syracuse franchise sale in the New York State League has been held up pending today's decision of the International whether the latter league will place a team in that city.

Freddie Welsh and Charley White meet tomorrow night in a ten-round bout at Milwaukee. White must knock out the champ to accomplish a victory. Their last meet was a draw.

Honus Wagner, the famous old Dutchman of the Pirates, will be the guest tonight of the Stove League of Pittsburgh, on the occasion of his 41st birthday. It is said that the old warhorse has written a speech.

And our old friend Doc Roller, of Seattle, is becoming a boxer. He made good as a pill-mixer, a physical director and a wrestler, and will don the mitts to tackle Joe Bonds, the Tacoma heavyweight, on Friday night.

This is the big night in Philadelphia, when Kilbane and Williams get together. The boys will weigh 122 ringside. Kilbane holds the featherweight championship title, and Williams is undisputed bantamweight champ. They are the classiest pair of light boxers in the ring. The dope gives Kilbane the worst of it, for it is doubtful whether he can make 122 pounds without losing some of his strength.

LOST GAME AND SCOREBOOK; LOOKS RATHER SUSPICIOUS

The North Plainfield High School girl's second team met defeat at the hands of the Cranford High School seconds, yesterday afternoon, at that place, the final tally being 14 to 10.

Miss Spencer and Miss Douglas played good games for the losers. The contest was very close in the second period and it was only by some good playing in the last few minutes that the Cranford girls won out.

The borough maidens did not keep any score of the game.

FEMININE SPORT "JABS"

A team of North Plainfield maidens trolleyed to Cranford, yesterday afternoon, with the full expectation of wiping the Cranfordites off the map. Why, they were ashamed to play against "Such a small team." It only goes to show that "Such a small team" can accomplish wonders. North Plainfield lassies were defeated.

Coupled with their defeat the North Plainfield maidens lost the score book, consequently the individual scores could not be ascertained. It seems rather significant that whenever a game of this nature is lost, the scorebook seems to be lost also. A double calamity.

Feminine opposition in basketball in Plainfield and vicinity is becoming scarce, according to the manager of the "Plainfield Five." The local team has a reputation that extends to Trenton, the capital city lassies refusing to come to the "Queen City" to play the locals even though they were offered their own terms and conditions.

By the way, don't forget that the "Plainfield Five" plays tomorrow night at the Columbus Club. After the court game you can bowl or play pool. The Columbus Club five will lineup against the W. F. A., from Bound Brook.

Last year we heard a rumor over in "Canada" that the feminine athletes were going to organize a baseball nine. Why not gather your recruits early this season and start practice? A series of games between the two High Schools would prove a popular innovation in Plainfield sportdom. Many schools have started similar teams and the girls are very enthusiastic about the national pastime.

What about the field hockey sport that proved so popular two years ago in the Plainfield High School. One of the minus quantities in the school seems to be a leader to start something.

ONE MAN TOURNAMENT.

Three matches were rolled in the borough one man tournament, last night, the Conover brothers and George Lewis each winning a pair of games and dropping the odd roll. Lewis made a high mark in his second game with Voorhees when he hit for 211 against his opponent's 200. "Walt" Conover was high score man with a 219.

N. P. H. S.-LEAL GAME OFF.

The North Plainfield High School-Leal basketball match, scheduled for Saturday afternoon, has been cancelled as the private school team will not play after this afternoon. Manager VanMater is trying to arrange a game for that day.

MEDICINE BALL CONTEST.

The members of the College League of the Y. M. C. A., took part in the eight-pound medicine ball throw yesterday. Willett, of the Army team, winning easily with a mark of 26 feet 3 inches.

OSTROM WINS CONTEST.

Cedric Ostrom won the standing broad jump event of the Y. M. C. A. Color League, last night, making a mark of 8 feet 11½ inches. Gus Engler was second with 8 feet 10¼ inches.

—TRY A PRESS WANT AD.

WE LOOK OUT

for your interest when you come here for new tires or other auto supplies. Don't try to sell you something that will make you sore on us. But we do try to supply you with things that will make you a friend as well as a customer, that will command your appreciation and earn your recommendation.

H.P.VOSSELLER
331 Park Ave.

THEY RAISE BALL PLAYERS IN MINOOKA; THREE MEMBERS OF "MINOOKA BLUES" STAR

Less than five years ago, in the summer of 1910, the Minooka Blues, a team composed of players none of whom had passed seventeen years of age, were winning games with regularity from teams in Minooka, Scranton and other Lackawanna county towns.

Today three of them are members of big league teams and three others are minor league stars. Steve O'Neill, catcher of the Cleveland Indians, was the backstop on the Blues, and also the oldest member of the team. Mike McNally, who last year hit .267 for St. Paul, of the American Association, and was considered one of the three best shortstops in the association, was third baseman of the Blues. He with Charley Shorten, who played left field for the Blues in 1910 and right field for Worcester, New England League, the last three years, has been ordered to report to the Boston Americans next month for trials.

SOMETHING ABOUT JESS WILLARD.

Jess Willard was born in Pottawatomie county, Kan., Dec. 29, 1887.

Father a ranchman.

Never fought a preliminary.

First fight at Sapulpa, Okla., in 1911.

Broke bronchos until he became too heavy.

Is six feet six inches, weighs 225.

Wears size 10 shoe.

Can run 100 yards in 11 seconds.

Is expert swimmer.

Crack rifle and pistol shot.

Never had a bloody nose.

Never knocked down.

Never groggy from a punch.

Never drank, chewed nor smoked.

*Does not know how hard he can hit.

*That's what they said about Jeffries before he fought Johnson.

HEART OF HANK GOWDY WAS BESET BY MANY

Fame has its drawbacks, as Hank Gowdy discovered as soon as the Braves were well along on their way to victory in the world's series. After the Boston club had won its third straight game from the Athletics one of the newspaper men in the Hub printed the story that a young woman had promised to marry Hank if his club won the world's championship.

"Gowdy asked me to deny this as strongly as possible," declares Stallings. "'Why, it got me in bad,' Hank complained to me after the third game. 'Every young woman I know expects me to marry her now if we win.'

"'That's the reason for you taking it easy,' I told him."

BOWLING MATCH POSTPONED.

The Park Club-Elks' bowling match, scheduled for tomorrow night on the Watchung avenue alleys, has been postponed until Thursday, March 4.

—Write a better "To Let" advertisement than is printed today, and see how quickly you'll find a tenant. —Your "for sale" ad will be found and considered—probably investigated—by some of your "logical buyers."

ARE YOU POSTED ON
Firestone Tire and Tube Prices?
Firestone Net Prices to Car Owners Less 5% For Cash.

Size.	Case Round Tread.	Case Non-Skid.	Gray Tube.	Red Tube.
30x3	$ 9.40	$10.55	$2.20	$2.55
30x3½	$11.90	$13.35	$2.60	$2.95
32x3½	$13.75	$15.40	$2.70	$3.05
34x4	$19.90	$22.30	$3.90	$4.40
34x4½	$27.30	$30.55	$4.40	$5.05
36x4½	$28.70	$32.15	$5.00	$5.65
37x5	$35.55	$39.80	$5.55	$6.20
38x5½	$46.00	$51.50	$6.75	$7.55

Plainfield Auto Tire Company
407 Watchung Ave.
2-24-4

Credit Means Confidence

That's what we mean when we ask you to come here and place your confidence in us, and we in turn extend you credit.

Therefore you see our interests are mutual. Now to be mutual you must be satisfied and we must be able to show you a line of goods that will please you. Stop in and see us, let us show you our up-to-date line of MEN'S, WOMEN'S and CHILDREN'S CLOTHING and explain our CREDIT SYSTEM.

CASH THE CREDIT PLAINFIELD CREDIT OUTFITTING CO

103 FRONT ST. PLAINFIELD N.J.

'Phone 1902-J. Over VanCamps, w1

Corporation Notice

Notice is hereby given that the following Ordinance has been introduced before the Common Council, read the second time and ordered engrossed preparatory to its third reading, and that it is the intention of the Council to adopt the same.

J. T. MacMURRAY, City Clerk.
Plainfield, N. J., Feb. 15, 1915.

AN ORDINANCE

To License and Regulate Omnibuses, Stages and Other Vehicles Used for the Transportation of Passengers In or Through the City of Plainfield in Connection With Any Omnibus Line or Stage Line.

The Inhabitants of the City of Plainfield, by their Common Council, do enact as follows:

Sec. 1. No person, persons or corporation shall either as principal or as agent or employe of another, drive, run or operate in or through the City of Plainfield any omnibus line or stage line for the transportation of passengers without first obtaining a license for each vehicle so used for that purpose, as hereinafter provided.

Sec. 2. Any person, persons or corporation may make application, written or printed, or partly written and partly printed, to the Mayor of said City for license to drive, run or operate in or through said City, an omnibus or stage line, but every such application shall be signed by the applicant or a duly authorized agent of the applicant, and shall designate the particular description of vehicle or vehicles intended to be so used. Whenever any such application is granted as hereinafter provided, the City Clerk shall cause the same to be endorsed with the date of the grant and the number of the license granted, and filed in his office.

Sec. 3. The Mayor shall have the power to grant, and to refuse in his discretion, any such application, but every such license granted by the Mayor shall state the object for which it is given, the number and description of vehicles licensed thereunder, the name or names of the person, persons or corporation to whom the license is granted, the number of the license, the date of its expiration, and it shall be signed by the Mayor, attested by the City Clerk and countersigned by the Chief of Police before it shall become operative.

Sec. 4. Every such license shall expire on the first day of March following the date on which it is granted, and no such license shall be granted except upon the payment by the applicant therefor to the City Clerk for the use of the City, of a license fee of Five Dollars ($5.00) for each vehicle to be used thereunder and no vehicle shall be used thereunder other than a vehicle specified therein.

Sec. 5. The Common Council may, from time to time, by resolution, forbid the use of any particular street or streets, avenue or avenues, highway or highways, or portion or portions thereof, in said City by any vehicle or vehicles licensed under this ordinance and, after the adoption of any such resolution and before the same is rescinded, no vehicle licensed under this ordinance shall use or pass through or along any street, avenue or highway or portion thereof, the use whereof by such vehicle is forbidden by any such resolution.

Sec. 6. Every omnibus, stage or other similar vehicle, the use whereof may be authorized by any license granted under this orinance, shall at all times have displayed on each side of the outside thereof, in a conspicuous place, the number of the then current license under which it is being used in said city; also another numeral sufficient to distinguish it from every other vehicle used under such license.

Sec. 7. Every vehicle used by virtue of any license granted under this ordinance shall be subject to every ordinance of the City of Plainfield, and every regulation of the Board of Police of the City of Plainfield, touching upon or regulating street traffic or the standing or movement of vehicles in public streets or highways.

Sec. 8. Any license granted under this ordinance may be suspended or revoked by the Mayor or City Judge upon proof to his satisfaction that such licensed person, persons or corporation, or any person acting in his, their or its behalf, has violated this ordinance or any other ordinance of the City of Plainfield, or regulation of the Board of Police aforesaid, provided, that no license shall be so suspended or revoked without reasonable opportunity first afforded to the licensed person or corporation to be heard in his or its own behalf; and no person or corporation shall, during the suspension or after the revocation of his or its license, use any vehicle so licensed, in the operation of any such omnibus line or stage line.

Sec. 9. Each and every person or corporation who or which shall violate, and each and every person or corporation who shall direct, assist in or connive at the violation of this ordinance shall, on conviction thereof, be punished by a fine not exceeding Twenty Dollars for each offense.

2 13 2-w

VAIL

JEWELER and OPTICIAN.

236 Park Avenue

OPPOSITE NORTH AVENUE.

—It's hard to be an optimist on the day your tenant leaves. But prompt recourse to classified advertising will soon set things to rights again.

TOLD IN PLAINFIELD.

A Resident Known to All Our Readers Relates An Experience.

Readers of the Press have been told again and again of the merits of that reliable, time-proved kidney remedy—Doan's Kidney Pills. The experiences told are not those of unknown persons, living far away. The cases are Plainfield cases, told by Plainfield people.

C. L. Treat, painter and paperhanger, 411 East Third street, Plainfield, N. J., says: "I suffered for a long time from kidney trouble and for years couldn't get relief. My back ached constantly and I had pain across my kidneys. My kidneys were in bad shape and I became all run down, in fact, was almost a physical wreck. Hearing of Doan's Kidney Pills, I got a supply at Randolph's Drug Store and my experience was so satisfactory that I cannot make my endorsement too strong. I simply wouldn't be without a supply of Doan's Kidney Pills on hand."

Price 50c, at all dealers. Don't simply ask for a kidney remedy—get Doan's Kidney Pills—the same that Mr. Treat had. Foster-Milburn Co., Props., Buffalo, N. Y.—Adv.

EDUCATIONAL.

GREETINGS FROM A GOOD SCHOOL.

BUSINESS will improve during the year 1915 and the YOUNG PEOPLE who are READY to WORK will benefit, according to their abilities.

If YOU are NOT ready, enter this school and "GET DOWN TO THE BUSINESS OF GETTING READY FOR BUSINESS." Our motto is, "Thorough Training to DEVELOP Efficient WORKERS."

For Complete Information, Call, 'Phone or Write to

HERR'S SCHOOL

"The only Business College in Plainfield"
Woodhull & Martin Bldg. Plainfield, N. J.

UNION COUNTY ORPHANS' COURT.

In the Matter of the Application of William S. Van Nest, administrator of the estate of George W. Van Nest, Deceased, for sale of Land to Pay Debts. | Order to Show Cause

William S. Van Nest, administrator of the estate of George W. Van Nest, deceased, having exhibited to this Court under oath, a just and true account of the personal estate and debts of said deceased, whereby it appears that the personal estate of said deceased is insufficient to pay his debts, and requested the aid of the Court in the premises: It is, on this twenty-second day of January, nineteen hundred and fifteen, ordered that all persons interested in the lands, tenements, and real estate of said George W. Van Nest, deceased, appear before the Court, at the Court House, in the City of Elizabeth, on the twenty-sixth day of March next, at 10 o'clock in the forenoon, to show cause why so much of the said lands, tenements, hereditaments, and real estate of the said George W. Van Nest, deceased, should not be sold as will be sufficient to pay his debts, or the residue thereof, as the case may require. And it is further ordered, that this order be set up and published in one of the newspapers of this State, as by the statute directed.

By the Court.
GEO. T. PARROT, Surrogate.
VINCENT W. NASH, Jr., Proctor.

1 27 6-w Fees—$16.50

PUT CREAM IN NOSE AND STOP CATARRH

Tells How To Open Clogged Nostrils and End Head-Colds.

You feel fine in a few moments. Your cold in head or catarrh will be gone. Your clogged nostrils will open. The air pasages of your head will clear and you can breathe freely. No more dullness, headache; no hawking, snuffling, mucous discharges or dryness; no struggling for breath at night.

Tell your druggist you want a small bottle of Ely's Cream Balm. Apply a little of this fragrant, antiseptic cream in your nostrils, let it penetrate through every air passage of the head; soothe and heal the swollen, inflamed mucous membrane, and relief comes instantly.

It is just what every cold and catarrh sufferer needs. Don't stay stuffed-up and miserable.—Adv.

NO HEADACHE OR NEURALGIA PAIN

Get a 10 cent package of Dr. James' Headache Powders and don't suffer.

When your head aches you simply must have relief or you will go wild. It's needless to suffer when you can take a remedy like Dr. James' Headache Powders and relieve the pain and neuralgia at once. Send someone to the drug store now for a dime package of Dr. James' Headache Powders. Don't suffer! In a few moments you will feel fine—headache gone—no more neuralgia pain.

FLOORS

HARDWOOD AND PARQUET.
Old Floors Refinished.
S. E. WARD & CO.
108 Depot Path, Manning Building,
Plainfield, N. J. 'Phone 889-R.

OFFER BRINGS QUERIES

(Continued from page 1.)

well explained that they will forever remain with you as an invaluable educational asset. WHY NOT BE ONE OF THE PARTY?

Do not forget the $25 in gold that is offered to the person who first presents in nomination the name of the candidate who receives the highest vote in the contest.

The management of the Press has decided to be most liberal to all entrants who may participate. In addition to the four trips to be given the district winners, a commission of 10 per cent. and 5 per cent. will be awarded to all those who do not win one of the trips, and who remain active until the end of the contest; so that no one will lose by participating. Every one will be compensated according to merit.

THE ITINERARY.

Here is the itinerary of the Press' Trans-Continental and Panama-Pacific International Exposition Tour: Traveling and visiting through New York, Ohio, Indiana, Illinois, Iowa, Nebraska, Kansas, Colorado, New Mexico, Arizona, California, Nevada, Utah, Wyoming, the American Rockies, the Grand Canyon in Arizona, the Royal Gorge, the two Expositions in California, Santa Cruz and the Big Trees, Santa Barbara and the Old Missions, Salt Lake City, Denver, Los Angeles, Pasadena, Riverside, Chicago; leaving Plainfield by special train about July 3.

DAILY ITINERARY.

First Day—Leave Plainfield by special train about 2 p. m.

Second Day—Arrive Chicago about 5 p. m and leave via Sante Fe Railroad about 8 p. m.

Third Day—En route through Kansas and Colorado.

Fourth Day—Arrive Alburquerque about noon. Stop of about one hour will be made to visit Harvey's Museum of Indian Relics.

Fifth Day—Arrive at Grand Canyon 8 a. m. The Grand Canyon of Arizona is perhaps the most impressive sight in the world. Lunch at "Hotel El Tovar." Leave 7:30 p. m.

Sixth Day—Arrive Redlands about 1 p. m. Drive to Smiley Heights. Arrive at Riverside 4 p. m. Opportunity to inspect the famous Mission Inn and to attend the organ recital. Evening dinner at the "Mission Inn."

Seventh Day—Arrive San Diego in the morning. Transfer and admission to the Exposition at Balboa Park. Leave about 11 p. m.

Eighth Day—Arrive Los Angeles 7 a. m. Transfer to hotel. Special 100-mile trolley trip to Pasadena and beaches, also choice of following trips:

Santa Catalina Islands via San Pedro and steamer; Mt. Lowe or reserved seat to California Mission Play.

The California Mission Play. Both the Play and the Mission are of great interest. The old church, founded in 1771, is most fascinating. One hundred actors are engaged in the presentation of the play. The Indians who take part are descendants of the original Indians converted by the Franciscan Fathers.

Ninth Day—At Los Angeles. Leave 11 p. m.

Tenth Day—Arrive Santa Barbara. Drive of about two hours, including Santa Barbara Mission. Leave about noon for daylight ride along the shores of the Pacific Ocean.

Eleventh Day—Arrive Del Monie about 7 a. m. Famous 17-mile drive through Monterey Pacific Grove along the shore of Monterey Bay and the Pacific Ocean. Leave about noon. Visit Big Trees. Evening dinner at Santa Cruz.

Twelfth Day—Arrive San Francisco 7 a. m. Transfer to hotel. Five days in San Francisco, including four admissions to the Exposition and automobile sight-seeing trip to Golden Gate Park, Presido.

Seventeenth Day — Leave San Francisco about 7 a. m. Daylight ride through the Sierras.

Eighteenth Day—Arrive Salt Lake City 2 p. m. Salt Lake City, the Zion of the Latter Day Saints or Mormons, is a beautiful and interesting city. Among the places of interest for visitors are the great granite temple, to which the public are not admitted, and the Tabernacle. There will be a sight-seeing trip about the city and places of interest. Leave about 6 p. m.

Nineteenth Day—Passing through the American Rockies by daylight. Tennessee Pass, Royal Gorge and Grand Canyon. Arrive at Colorado Springs about 6:30 p. m., where the train will be parked.

Twentieth Day—Two days at Colorado Springs. Option of automobile trip to Crystal Park, Manitou and The Garden of the Gods or by train to Cripple Creek.

Twenty-first day—Many interesting side trips may be made—Pike's Peak, Williams Canyon, Cave of the Winds, etc. Leave 11 p. m.

Twenty-second Day—Arrive Denver 8 a. m., the "Queen City of the Plains," located close to the foothills of the Rockies, the most important commercial centre between Chicago and the Pacific coast. Automobile trip about the city and to points of interest provided. Lunch at hotel. Leave Denver about 10 p. m.

Twenty-third Day — En route through Nebraska and Iowa.

Twenty-fourth Day—Arrive at Chicago about 7 a. m. Leave about 10:30 a. m.

Twenty-fifth Day—Arrive Plainfield about 3 p. m.

THE LESSON OF WAR IN EUROPE

Grimness of Awful Conflict Is Set Forth By Friends.

PEACE IS ADVOCATED

Philadelphia Yearly Meeting of Society Make a Strong Appeal to Save Young Manhood and Strength of Nations.

The Plainfield Religious Society of Friends, at its monthly meeting last week, received the following on "The Lesson of the War in Europe," from a committee of the Philadelphia Yearly Meeting of Friends in advocacy of the peace movement:

"For five months we have watched the ebb and flow of the blood-red tide of war in Europe: the tidings from its battlefields might stir the coldest heart to some sense of that 'Infinite Pity which is alone sufficient for the infinite pathos of human life.' We need not dwell upon these awful pictures save as they may awaken us to a sense of the duty which presses upon us, which lies at our doors, the duty to endeavor by the Grace of God to root out ffom the world this fearful disease.

"Our country at this very hour is facing at once a fearful responsibility and a glorious privilege: it is in our power to turn back this tide of militarism, to set an example from which the rest of the world cannot turn away. One of our own countrymen says that 'militarism blights like a pestilential wind the higher life of nations and eats like a gangrene into the vitals of civilization;' and again: 'All history testifies that a republic has no peril so insidious to fear as the growth of military power within its own borders.' Let the history that is now in the making with such fearful rapidity bear witness to the wisdom of these warning words.

"Therefore, why not stop? Why not say in a tone audible around the world,—'We will go no further in this business.' The deadly Upas tree of militarism has borne its fruit; let the world profit by the lesson.

"Were it not better that the young manhood and the virile strength of our nation be consecrated and uplifted to the nobility of Chrisuan Service, to the relief of suffering, to the help of the poor and the outcast, making the world a better place to live in?

"With nations as with individuals, the nearer we come to our Heavenly Father, the nearer we come to each other in the brotherhood of man.

"Battleships and armies and forts have proved beyond doubt that they cannot keep the peace; they have been tried and found wanting, and capital invested in the making of them becomes itself a menace to the welfare of the nation. Shall not the United States try the more excellent way, 'the fruithful strifes and rivalries of peace?'

"Fellow citizens, we entreat you to pause and consider these things,—to discern the signs of the times,—to seek the path of duty by that pure light of the Spirit of Christ which enlightens every man.

"The Christian disciple serves a Master who 'shall not fail nor be discouraged.' 'The field is the world;' we stand 'for no one generation, for no single land'—the boundaries of nations are broken down in this awful time, and for the sake of our common humanity, in the name of Him who gave Himself for the life of the world, we make this solemn appeal."

PROCTOR'S THEATRE

The change of bill at Proctor's tomorrow will bring the following new vaudeville acts: Jerge and Hamilton, comedy skit; the great Felham, hynotist extraordinary; comedy sketch, "Don't Walk In Your Sleep; Niblo's trained birds, "Cuckoo and Laura," and LaPaiza, the celebrated danseuse. The five-reel screen drama, "Wildfire," with Lillian Russell in the leading role, was shown yesterday and will be repeated *tomorrow afternoon* and night, in addition to the succeeding episode of "Runaway June." Today's film feature is the current installment of "The Twenty Million Dollar Mystery." There will also be a change of war pictures tomorrow, and on Saturday afternoon and night another of those Charles Chaplin two-reel sides-plitting comedies will be presented under the title, "His Night Out." The Chaplin pictures are the funniest propositions ever transferred by the camera and are to be a regular Saturday feature at Proctor's Theatre.

Jr. O. U. A. M. SOCIAL.

A box social and entertainment is being arranged by the Somerset Council, Jr. O. U. A. M., to be held on March 12 in the Jr. O. U. A. M. Hall on East Front street. The committee, composed of Bert Snoden, chairman; William England and Joe Martin, are making arrangements for the affair and a good time is assured all who attend.

—DETERMINED classified advertisers always win; and, sometimes, even the timid trying once people win, too.

YOU CAN HAVE A GAS RANGE WITH TIME TO TRY IT OUT

If you have no Gas Range in your house ask any of your neighbors who has one what she thinks of it.

Then, we feel sure, you will want one for yourself.

We make you this proposition:

Let us put a Gas Range in your kitchen without putting up a cent of the cost; you use the range daily for your cooking needs, paying for the gas consumed, and then after April 1 next begin to make monthly payments for the range itself until the purchase price is paid.

We have first-class ranges of different sizes and capacities, all of which are sold at reasonable prices on our Service Payment Plan.

Gas Water Heaters will be installed under similar conditions.

Public Service Gas Company

THE PLAINFIELD THEATRE

Annette Kellermann's own big production of "Neptune's Daughter," in which the world-famed diver is seen in all of her most difficult feats, is holding the boards at the Plainfield Theatre, today. Not only does she appear as an aquatic artist in this wonderful feature film, which is considered the last word in moving picture ingenuity, but she also appears as an actress, a swordswoman, a graceful dancer and mistress of a hundred arts. "Neptune's Daughter" will be presented only this afternoon and tonight. The feature film for tomorrow and Friday will be the famous comedy drama, "The Man From Home," in which Charles Richman interprets the title role. The screen production is in five acts, which show the typical wit of the Hoosier lawyer, Daniel Pike, at heart a rare lover and rare man. Thousands of readers are familiar with "The Man From Home" as told by Booth Tarkington and Harry L. Wilson and to see it through the medium of the camera will prove a rare treat. Remember that popular prices prevail at the Plainfield Theatre during all photo-play attractions.

Selwyn & Co. at the present writing are the most successful firm of producing managers of the current year, and their profits are making less fortunate contemporaries envious of what they call "Selwyn luck," but what is really fine discernment and business perspicacity on the part of Arch Selwyn and Edgar Selwyn. Last season as the American Play Company, they produced that great thief play, "Within the Law," the profits of which would make the earnings of a public service coporation look like a plugged Mexican dollar. Added to "Within the Law" they produced another thief play, "Under Cover," which was tried out in Boston at the Plymouth Theatre, and ran for twenty-two weeks before it was brought to New York to follow Laureate Taylor in "Peg O' My Heart," at the Cort Theatre, where it is still running. This season they produced "Twin Beds," the most successful farce of the year, at the Fulton Theatre. On Christmas, "The Lie," with Margaret Illington, had its premier in New York at the Harris Theatre. So instantaneous was the success of this piece that before 1914 was dead they were selling seats 12 weeks in advance, and nothing better than the thirteenth row. On New Year's Eve, "The Show Shop," by James Forbes, author of "The Chorus Girl," had its first New York production at the Hudson Theatre, and this farce, which deals with theatrical life, jumped into instant favor. This gives the firm of Selwyn & Co. 33 1-3 per cent. of the successful plays now appearing in New York, a record never equalled before by any producing firm. They are sending "Twin Beds" here for its return engagement at the Plainfield Theatre on Saturday, February 27, matinee and night.

—If you have property to rent, drop all secrecy about it, and use the classified ads.

—Classified advertising does not work miracles—it merely brings logical results. And these are more to be desired than miracles.

"SAFETY FIRST"

This is heralded the world over today. Why? Because this is the age of motion, therefore the people demand it.

When buying HARDWARE naturally you want goods that are consistently and permanently good. We have given much time in study, so as to make our Hardware—every article—in quality and workmanship, the BEST, and at the same time keep the PRICE RIGHT.

Our line of Paints, Oils, Stains and Varnishes are of the best known manufacturer's make. Contractors and Builders are invited to get estimates from us on their Hardware. Estimates also given on Paints when a large quantity is desired.

We carry a full line of Electrical and Wireless Supplies. Estimates given on quantities.

Housefurnishings are standard, and are of Reliable and Durable Quality.

If anything is not satisfactory when you make a purchase from us report same, and we will do all in our power to make it right.

Gayle Hardware Co.

GENERAL HARDWARE AND HOUSEFURNISHINGS

'Phone 398 Front Street and Park Avenue

Fur Sale

Never before at this time of the year was our fur stock so great as it is now, and we are taking drastic measures to turn our entire fur stock into money, as we must raise money to meet business obligations.

BIG REDUCTIONS ON ALL FURS.

CHARLES KURTZMAN

FURS OF QUALITY

178 EAST FRONT STREET. PLAINFIELD, N. J.
Phone 1935-J. We Specialize on Remodeling of Furs. m-w-f

FIRST FACTS FOR YOU TO CONSIDER.

First in efficiency, First in service and First to pay claims to our countrymen.

REAL ESTATE LOANS RENTS **GEO. M. CLARKE CO.** Babcock Bldg. Telephone 205 Plainfield.

INSURANCE OF ALL KINDS.

WE WILL HELP YOU.

You may be all at sea as to how to reduce your insurance cost, or the selection of a company that you can with confidence place your business in.

We will be glad to give you freely our unbiased opinion and you will be at liberty to accept or reject it as you choose.

FREDERICK A. MARTIN CO.

(Successor to Elston M. French and J. C. Pope & Co. Insurange Agency)
171 NORTH AVENUE Telephone 2304
Insurance Mortgages Real Estate
The Oldest Insurance Agency in This City.

G. C. SMITH, Prop. Plainfield Tel. 2327-W. Dunellen Tel., 2842-R.

SMITH'S AUTO EXPRESS

Furniture and Pianos Boxed, Packed and Shipped

MOTOR VANS for Long Distance Moving

150 NORTH AVE., PLAINFIELD, N. J. OFFICE 220 FRONT ST., DUNELLEN, N. J.

The Ideal Trip for Every American in 1915

23 Days Touring America

Four Women Will Take a Trans-Continental Tour and See the Wonderful Panama-Pacific Exposition at San Francisco

THE PLAINFIELD DAILY PRESS WILL PAY THE BILLS

THE PLAN

THE City of Plainfield and vicinity have been divided into three districts—two in the city and borough, and one outside. The selection of the party will be put squarely up to the readers of THE PLAINFIELD DAILY PRESS, and their votes will decide the winners. The candidate in each district securing the greatest number of votes will be entitled to this splendid twenty-three days' trip through the most picturesque part of America, and attend the Panama-Pacific Exposition at San Francisco, and the Exposition at San Diego. Every cent of expense from the time the winners leave the City of Plainfield until they return will be paid by THE PLAINFIELD DAILY PRESS.

First Class travel by special Pullman train, First Class hotel accommodations, automobiles, porters' fees, tips, amusements en route—we pay all the bills. A competent tour conductor, representing Thos. Cook & Son, the well-known Tourists' Agency, will accompany the party, which will be an exclusive one, and no trouble or expense will be spared to add to the comfort and pleasure of our tourists while enroute.

A CONTEST WITHOUT A LOSER

The management of THE PLAINFIELD DAILY PRESS has decided to be most liberal to all candidates who may enroll. In addition to the four splendid trips to be given the district winners, to all the candidates who do not win trips and remain active until the end of the campaign, a commission of 10 per cent. will be paid on new subscriptions and 5 per cent. commission will be paid on old subscriptions, so that everyone who may participate will be awarded according to her merits and the efforts she may put forth.

$25.00 In Gold Will Be Given To The Person Who Is First To Nominate The Highest Vote-Getter Of The Contest

NOMINATION BLANK.

I respectfully nominate

Mrs. .....

Miss .....

Residence ..... District

Township ..... County.....

As a candidate in THE PLAINFIELD DAILY PRESS TRANS-CONTINENTAL & PANAMA - PACIFIC INTERNATIONAL EXPOSITION TOUR. I vouch for her eligibility.

Yours very truly,

.....

Nominators' names will not be disclosed until after the close of the contest, and then only at THEIR request.

IF THERE IS ANY POINT NOT QUITE CLEAR, WRITE, 'PHONE OR CALL ON THE CONTEST MANAGER AT THE PLAINFIELD DAILY PRESS CONTEST DEPARTMENT. Telephone No. 1300.

RULES

RULE NO. 1.

The contest begins Tuesday, February 23d, and closes at 10:00 p. m., Saturday, April 17th, 1915.

RULE NO. 2.—NOMINATION.

Any woman over sixteen years of age, married or single, of good moral character and reputation, residing in any of the contest districts may enter the contest by making out one of the Application Blanks (Ask for Blank), and sending or bringing in her Application to the Contest Manager, The Plainfield Daily Press.

Candidates must enter from the district in which they reside.

The Contest Manager is to decide any question regarding proper districting of candidates.

Candidates moving from one district to another, after having been nominated, will be retained in the district from which first nominated.

Nominations of candidates may be made by any one at any time during the contest without cost.

The management of The Plainfield Daily Press reserves the right to reject any nomination or application at its discretion.

Any contestant wishing to have her name withdrawn from the list of candidates must write or call personally, as positively no telephone withdrawals will be considered.

No candidate's name can be substituted for another's.

The first publication of the names of candidates will appear Tuesday, March 2d.

RULE NO. 3.—DISTRICTS.

There are three separate districts from which to enter, as described on the opposite page.

Contestants will compete against their sister candidates only in their respective districts, but may secure subscriptions anywhere they choose.

Any district that shows little or no activity will be annulled, and the candidates in that district will be transferred to the district nearest to it from a voting standpoint. Merging of districts to be at the discretion of the Contest Manager.

RULE NO. 4.—VOTING.

Each issue of the Plainfield Daily Press will contain a ballot good for one vote, when properly filled out with the name and district number of the candidate to whom it is to be credited.

No vote coupon will be printed in The Plainfield Daily Press during the last two weeks of the contest.

Votes can be obtained only by clipping from The Plainfield Daily Press or secured through the regular subscription channels.

Votes will be issued on paid-in-advance subscriptions to The Plainfield Daily Press during the life of the contest, for no shorter period than three months by carrier or mail. No subscriptions will be taken for a longer period than two years.

Candidates are not permitted to buy or sell votes.

No votes will be sold for money or other consideration and can be obtained by being clipped from The Plainfield Daily Press and by being issued on paid-in-advance subscriptions.

Votes cannot be transferred from one candidate to another.

Should a candidate withdraw from the contest, her votes will be withdrawn.

Votes once withdrawn cannot be recovered.

The first vote exhibit will appear in The Plainfield Daily Press, Saturday, March 6th.

All votes which will have been deposited in the ballot box will be filed in The Plainfield Daily Press office, subject to the inspection of the candidates to whom they belong, at any time during the contest and business hours.

A committee of three responsible business men will act as a Board of Judges on the last day of the contest, and after a count of the vote declare the winners.

The decision of the Board of Judges to be final and admit of no appeal.

On the morning of the last day of the contest the ballot box will be turned over to the judges who will lock and seal it and it will remain sealed until opened by the judges that night for the final count.

In case of a tie, the two contestants tying for the trip will be sent.

RULE NO. 5.

No salaried employe of The Plainfield Daily Press or close relative of same, such as mother, wife or sister, is eligible to enter this contest.

RULE NO. 6.

No statement or promise by any solicitor, canvasser or agent varying from the above rules as set forth will be recognized by The Plainfield Daily Press.

CHICAGO
DENVER
COLORADO SPRINGS
AMERICAN ROCKIES
SALT LAKE CITY
SAN FRANCISCO
RIVERSIDE
LOS ANGELES
PASADENA
SANTA BARBARA
DEL MONTE
SANTA CRUZ

Several Wonderful Sights will be witnessed by THE PLAINFIELD DAILY PRESS Tourists: The Panama-Pacific Exposition at San Francisco—the Greatest Exposition the World Has Ever Seen. It has, or will, cost $50,000,000 when complete. Grand Canyon in Arizona; The Garden of the Gods and Pike's Peak; The American Rockies; The Royal Gorge; San Francisco, destroyed by Earthquake and Fire but a few years ago and rebuilt better and more beautiful than ever; Lower California, the Most Beautiful Section of America; The Big Trees; The Old Missions of California; The Exposition at San Diego.

California and the Wonderful Exposition

4 FREE TRANS-CONTINENTAL and PANAMA-PACIFIC INTERNATIONAL EXPOSITION TRIPS

By Special Pullman Train, Leaving Plainfield on July 3rd, 1915

Under Direction of Thomas Cook & Sons

Educational and Vacation Tours for Women

AT THE EXPENSE OF THE PLAINFIELD DAILY PRESS

WHO MAY ENTER

ANY WOMAN, single or married, over sixteen years of age, of good moral character and reputation, is eligible. Candidates may enter their own applications, or they may be nominated by their friends. It costs nothing to enroll, it costs nothing to win. There are no strings attached to the offer. It is not necessary that candidates be subscribers to THE PLAINFIELD DAILY PRESS. The only restrictions are as to age and character.

HOW VOTES WILL BE ISSUED

Each copy of THE PLAINFIELD DAILY PRESS will contain a coupon good for one vote, which, when properly filled out and deposited in the ballot box at the Contest Department, will be counted for the candidate's credit. Votes will also be issued on paid-in-advance subscriptions to THE PLAINFIELD DAILY PRESS in proportion to the length of time such subscriptions are paid, in accordance with the schedule appearing on this page.

EXTRA--Read Carefully!

There are Three Districts. One candidate will go from each District. The chaperone will constitute the fourth member of the party.

The candidate who polls the largest vote will select the chaperone.

$25.00 In Gold Will Be Given To The Person Who Is First To Nominate The Highest Vote-Getter Of The Contest

Do Not Say:

"That will be a fine trip for somebody."

Be that "SOMEBODY."

Think of the great sights of a life-time that the party will witness! One continuous round of pleasure from the time of leaving Plainfield until the return of the happy guests to their homes. Not a dull moment, not a second without pleasure. Not the smallest amusement will be missed. It will be a case of on the go all the time; and such arrangements have been made for transporting the party from one place to another that they will suffer not the slightest fatigue and will enjoy the panorama constantly being unfolded, with all the comforts of travel that money can procure.

DISTRICTS

PLAINFIELD AND NORTH PLAINFIELD—TWO TRIPS.

District No. 1.—All of the City of Plainfield, south of the Central R. R. of N. J. tracks.

District No. 2—All of the City of Plainfield, north of the City tral R. R. of N. J. tracks, and the Borough of North Plainfield.

OUTSIDE THE CITY OF PLAINFIELD—ONE TRIP.

District No. 3.—North Plainfield Township, Dunellen, New Market, Scotch Plains, Bound Brook, Lincoln, Somerville, South Plainfield, South Bound Brook, Raritan, Watchung, Fanwood and Westfield, and intervening points.

Although candidates will only compete for the trips against their sister candidates in the same district, they will not be confined to their districts in securing votes. Votes can be canvassed anywhere, in the contest territory or out of it. There are no restrictions as to where votes may be secured.

RATES OF SUSBCRIPTIONS AND SCHEDULE OF VOTES

Daily Edition.

	Price	Votes Allowed Old Sub.	Votes Allowed New Sub.
Three Months	$ 1.25	135	270
Six Months	$ 2.50	310	620
One Year	$ 5.00	825	1650
Two Years	$10.00	1825	3650

No subscriptions will be taken for longer than two years.

APPLICATION BLANK

I wish to Enroll as a Candidate for THE PLAINFIELD DAILY PRESS' TRANS-CONTINENTAL AND EXPOSITION TOUR from District ——, which is my place of residence I fully understand the rules and conditions governing same, which I agree to comply with.

Signed:

Name .....

Business Address (if any) .....

Address .....

Township ..... Telephone Number.....

Five Hundred and Seventy-Six Golden Hours of Luxurious Travel by Special Train. *BE ONE OF THE PARTY*

Address All Communications to

CONTEST MANAGER, THE PLAINFIELD DAILY PRESS

Plainfield, N. J.

PEG O' MY HEART

By J. Hartley Manners

A Comedy of Youth Founded by Mr. Manners on His Great Play of the Same Title—Illustrations From Photographs of the Play

Copyright, 1913, by Dodd, Mead & Company

CHAPTER XVI.

"I'd be happier with me father."

"SOMETHING may be saved from the wreck," reasoned Mrs. Chichester more hopefully.

"Until I get really started," said Alaric with a sense of climax.

Mrs. Chichester turned to her daughter. "Ethel?"

"Whatever you decide, mamma."

Mrs. Chichester thought a moment, then decided. "I'll do it," she said determinedly. "It will be hard, but I'll do it." She went slowly and deliberately to Mr. Hawkes, who by this time had disposed of all his documents and was preparing to go. A look in Mrs. Chichester's face stopped him. He smiled at her.

"Well?" he asked.

"For the sake of the memory of my dead sister, I will do as Nathaniel wished," said Mrs. Chichester, with great dignity and self abnegation.

Mr. Hawkes breathed a sigh of relief.

"Good!" he said. "I'm delighted. It is splendid. Now that you have decided so happily there is one thing more I must tell you. The young lady is not to be told the conditions of the will unless at the discretion of the executors should some crisis arise. She will be to all intents and purposes—your guest. In that way we may be able to arrive at a more exact knowledge of her character. Is that understood?"

The family signified severally and collectively that it was.

"And now," beamed the lawyer, happy at the fortunate outcome of a situation that a few moments before seemed so strained, "where is your bell?"

Alaric indicated the bell.

"May I ring?" asked the lawyer.

"Certainly," replied Alaric.

Mr. Hawkes rang.

Alaric watched him curiously. "Want a sandwich or something?"

Hawkes smiled benignly on the unfortunate family and rubbed his hands together self satisfiedly.

"Now I would like to send for the young lady—the heiress."

"Where is she?" asked Mrs. Chichester.

"She arrived from New York this morning, and I brought her straight here. I had to call on a client, so I gave her your address and told her to come here and wait."

At the word "wait" an uneasy feeling took possession of Ethel. That was the word used by that wretched little creature who had so rudely intruded upon her and Brent. Could it be possible—

The footman entered at that moment.

The lawyer questioned him.

"Is there a young lady waiting for Mr. Hawkes?"

"A young lady, sir? No, sir," answered Jarvis.

Mr. Hawkes was puzzled. What in the world had become of her? He told the cabman distinctly where to go.

Jarvis opened the door to go out when a thought suddenly occurred to him. He turned back and spoke to the lawyer:

"There's a young person sitting in the kitchen—came up and knocked at the door and said she had to wait until a gentleman called. Can't get nothing out of her."

Hawkes brightened up.

"That must be Miss O'Connell," he said. He turned to Mrs. Chichester and asked her if he might bring the young lady in there.

"My niece in the kitchen!" said Mrs. Chichester to the unfortunate footman. "Surely you should know the difference between my niece and a servant!"

"I am truly sorry, madam," replied Jarvis in distress, "but there was nothing to tell."

"Another such mistake and you can leave my employment," Mrs. Chichester added severely.

Jarvis pleaded piteously:

"Upon my word, madam, no one could tell."

"That will do!" thundered Mrs. Chichester. "Bring my niece here—at once!"

The wretched Jarvis departed on his errand, muttering to himself: "Wait until they see her. Who in the world could tell she was their relation?"

Mrs. Chichester was very angry.

"It's monstrous!" she exclaimed.

"Stoopid!" agreed Alaric. "Doocid stoopid."

Ethel said nothing. The one thought that was passing through her mind was, "How much did that girl hear Brent say, and how much did she see Mr. Brent do?"

Hawkes tried to smooth the misunderstanding out.

"I am afraid it was all my fault," he explained. "I told her not to talk—just to say that she was to wait. I wanted to have an opportunity to explain matters before introducing her."

"She should have been brought straight to me," complained Mrs. Chichester. "The poor thing!" Then with a feeling of outraged pride she said: "My niece in the kitchen—a Kingsnorth mistaken for a servant!"

The door opened and Jarvis came into the room. There was a look of half triumph on his face as much as

Mrs. Chichester Was Angry; Ethel Said Nothing.

to say: "Now, who would not make a mistake like that? Who could tell this girl was your niece?"

He beckoned Peg to come into the room.

Then the Chichester family received the second shock they had experienced that day—one compared with which the failure of the bank paled into insignificance. When they saw the strange, shabby, red haired girl slouch into the room with her parcels and that disgraceful looking dog they felt the hand of misfortune had indeed fallen upon them.

As Peg wandered into the room Mrs. Chichester and Alaric looked at her in horrified amazement.

Ethel took one swift glance at her and then turned her attention to Pet.

Jarvis looked reproachfully at Mrs. Chichester as much as to say, "What did I tell you?" and went out.

Alaric whispered to his mother:

"Oh, I say, really, you know—it isn't true! It can't be."

Pet suddenly saw Michael and began to bark furiously at him. Michael responded vigorously until Peg quieted him.

At this juncture Mr. Hawkes came forward and, taking Peg gently by the arm, reassured her by saying:

"Come here, my dear. Come here. Don't be frightened. We're all your friends."

He brought Peg over to Mrs. Chichester, who was staring at her with tears of mortification in her eyes. When Peg's eyes met her aunt's she bobbed a little courtesy she used to do as a child whenever she met some of the gentlefolk.

Mrs. Chichester went cold when she saw the gauche act. Was it possible that this creature was her sister Angela's child? It seemed incredible.

"What is your name?" she asked sternly.

"Peg, ma'am."

"What?"

"Sure, me name's Peg, ma'am," and she bobbed another little courtesy.

Mrs. Chichester closed her eyes and shivered. She asked Alaric to ring. As that young gentleman passed Ethel on his way to the bell he said: "It can't really be true! Eh, Ethel?"

"Quaint," was all his sister replied.

Hawkes genially drew Peg's attention to her aunt by introducing her:

"This lady is Mrs. Chichester—your aunt." Peg looked at her doubtfully a moment, then turned to Hawkes and asked him:

"Where's me uncle?"

"Alas, my dear child, your uncle is dead!"

"Dead!" exclaimed Peg in surprise. "Affther sendin' for me?"

"He died just before you sailed," added Hawkes.

"God rest his soul," said Peg piously. "Sure, if I'd known that I'd never have come at all. I'm too late, then. Good day to ye," and she started for the door.

Mr. Hawkes stopped her.

"Where are you going?"

"Back to me father."

"Oh, nonsense!"

"But I must go back to me father if me uncle's dead."

"It was Mr. Kingsnorth's last wish that you should stay here under your aunt's care. So she has kindly consented to give you a home."

Peg gazed at Mrs. Chichester curiously.

"Have ye?" she asked.

Mrs. Chichester, with despair in every tone, replied, "I have!"

"Thank ye," said Peg, bobbing another little courtesy.

Mrs. Chichester gazed at Peg and covered her eyes with her hand as if to shut out some painful sight.

Peg looked at Mrs. Chichester and at the significant action. There was no mistaking its significance. It conveyed dislike and contempt so plainly that Peg felt it through her whole nature. She turned to Alaric and found him regarding her as though she were some strange animal. Ethel did not deign to notice her. She whispered to Hawkes:

"I can't stay here."

"Why not?" asked the lawyer.

"I'd be happier with me father," said Peg.

"You'll be quite happy here—quite."

"We're not wanted here, Michael!" she murmured.

The terrier looked up at her and then buried his head under her arm as though ashamed.

Jarvis came in response to the ring at that moment, bearing a pained, martyr-like expression on his face.

Mrs. Chichester directed him to take away Peg's parcels and the dog.

Peg frightenedly clutched the terrier.

"Oh, no, ma'am," she pleaded. "Plaze lave Michael with me. Don't take him away from me."

"Take it away," commanded Mrs. Chichester severely, "and never let it inside the house again."

"Well, if ye don't want him inside yer house ye don't want me inside yer house," Peg snapped back.

Hawkes pleaded.

"No!" said Peg firmly. "I will not give him up."

The lawyer tried again to take the dog from her. "Come, Miss O'Connell; you really must be reasonable."

"I don't care about being reasonable," replied Peg. "Michael was given to me by me father, an' he's not very big, an' he's not a watchdog; he's a pet dog—an' look!" She caught sight of Ethel's little poodle, and, with a cry of self justification, she said:

"See, she has a dog in the house—right here in the house. Look at it!" And she pointed to where the little ball of white wool lay sleeping on Ethel's lap. Then Peg laughed heartily. "I didn't know what it was until it moved."

(To be continued.)

Of Interest to Women and the Home

ONE OF THE NEW PARASOLS AND A SMART SILK COAT.

Just enough warmth for a cool summer day is afforded by this pretty little coat of red and white sprigged taffeta with trimming of lace and black velvet. Under the coat is a frock of Madeira embroidered handkerchief lawn, quite short, in the new fashion. The paneled parasol is of plain and flowered silk with a binding of striped black and white silk in pompadour effect.

HIMMELFARB

Ladies' Tailor, Dressmaker and Furrier

309-311 NEW ST.

Tel. 903-W.

Ladies:—

Now is the time to order your early Spring Suits, made of the very best and latest Spring materials.

Exclusive designs. Perfection guaranteed. Cut prices.

2 19 1-mo

ARRIVAL AND DEPARTURE OF MAILS AT PLAINFIELD POSTOFFICE.

May 9th, 1914.

NEW YORK MAILS. Arrive—5:30, 8:40, 11:45 a. m., 1:30, 2:30, 5:00, 5:20, 8:20 p. m., 12 midnight. Close—6:30, 7:45, 10:00, 10:45 a. m., 12 noon, 2:00, 3:50, 5.45, 7:45, 9:00 p. m.

SOMERVILLE AND EASTON. Arrive—8:40, 10:45 a. m., 12:45 and 7:08 p. m. Close—6:30, 7:45 a. m., 1:30, 4:30 p. m.

PHILADELPHIA—Direct. Arrive—5:30, 8:00, 9:40, 11:45 a. m., 12:30, 2:30, 7:00 p. m. Close—6:30, 11:30 a. m., 1.30, 3:50, 6:50, 9:00 p. m.

THROUGH FAST MAIL FOR EAST Close—12 noon, 2:00, 3:50, 5:45 p. m.

DIRECT THROUGH FAST MAIL FOR WEST. Close—6:30, 11:30 a. m., 1:30, 5:00 and 9:00 p. m.

DIRECT SOUTHERN MAILS. Close—6:30, 11:30 a. m., 1:30, 7:00 and 9:00 p. m.

PENNSYLVANIA. West of Easton. Close—6:30 a. m., 1:30, 5:00, 7:00 p. m.

ELIZABETH—Direct. Arrive—5:30, 8:40 a. m., 1:30, 2:00, 5.20 p. m. Close 7:45, 10:00 a. m., 12 noon, 5:45, 9:00 p. m.

NEWARK—Direct. Arrive—5:30, 8:45 a. m., 1:30, 2:30, 5:20 p. m. Close—6:30, 7:45, 10:45 a. m., 12 noon, 2:00, 3:50, 5:45, 9:00 p. m.

WATCHUNG. Arrive—1.00, 6.45 p. m. Close—9:00 a. m., 5:30 p. m.

WARRENVILLE. Arrive—1:00 p. m. Close—9:00 a. m.

SUNDAY MAILS. Office open from 9:30 to 10:30 a. m.

A. E. HOAGLAND, P. M.

—Few classified advertising tasks are easier to accomplish than the renting of desirable property.

Glimpses of Married Life

BY MRS. EVA LEONARD.

"Look here, Amy," exclaimed George Goswald, "am I to understand that I am in for a row every time I ask a friend here for a meal? I am a southerner and used to the generous hospitality of the south."

"Well, you can get over your 'generous hospitality.' I do not propose to run a regular hotel. If I do all my own work it's too much to ask me to get up an extra dinner every few days because Tom, Dick or Harry that you used to know happens to be in town. Let them go to the hotel!" retorted Mrs. Goswald.

George looked angry, but he kept a firm grip on himself. "Would you rather I took them to a hotel and treated them to a dinner? I could do that, but, having a home, I prefer to bring them here."

"I see no reason for your doing either one; they are as able to get their dinner as you are to get it for them," said his wife.

"Great Scott! Amy," exploded George. "It isn't a bread line, a question of eating or going without. I want a place to take my friends and visit with them. These boys are old chums. We have had all sorts of good times together. I have been entertained at Tom Graves' home; he's the only one who is married, but the others would be insulted to have me go to a hotel when in their town. You don't understand the situation."

"I understand it all very well. Not a week goes by but you trot one or two of those boys in here for me to wait on and I don't propose to be a slave for them any longer." Mrs. Goswald was clearing the breakfast table and she carried a tray of dishes to the kitchen with her chin in the air.

Her husband watched her in silence, his mouth compressed. If she had seen that mouth she might have trimmed her sails for a different course. She congratulated herself, however, on having silenced the enemy's last gun, and sailed away, her colors flying.

George left the house without another word. Mrs. Goswald regretted having him go without a word of goodby; she knew he was angry, but "he would get over it; he always did," and she had cleared the house of those frequent guests that had annoyed her ever since she was married.

George did not come home to dinner, and when she called up he had left the office.

"Why didn't you say you were not coming home to dinner?" she asked with asperity when he returned that evening.

"Jack and I went to the Palmer House. I told him you weren't feeling just up to snuff today, so we wouldn't bother you," replied George.

A few days later, while they chatted cozily over their supper, George said: "I had a letter from Tom Graves today. He's going to bring his wife into town with him sometime soon. She's a very pleasant woman; you'll like her, I am sure. They will probably stay over night. I hope we can give them a good time."

His wife said nothing, but a change in the temperature was apparent.

"Oh, Amy," came the voice of George over the phone a few days later. "Tom Graves and his wife are in town. I have invited them out to dinner tonight."

"I have a dressmaker here today, George. I can't possibly get up a big company dinner," came back over the wires.

"Get a little one, then. I'm going to bring them out," and he hung up the receiver.

Mrs. Goswald was so angry that she determined to give her husband a lesson, so she sent the dressmaker home an hour early, undressed and went to bed.

George's heart sank when he approached the dark house. After making his guests comfortable, he tore upstairs and found his wife.

"Are you sick, dear?" he asked, bending over her anxiously.

"Yes, sick of company," she replied.

He turned on his heel and left the room. Going to the phone he called up a caterer and ordered a dinner served at his home, explaining that he had company and his wife had been taken suddenly sick. When the merry laughter floated up to her room, Amy realized that she had failed in her plans and heartily wished she could join the company.

Next morning she prepared a nice breakfast, explaining that her headache was gone, and so gracious was she that the guests departed greatly pleased with George's wife.

George never had any more trouble when he wished to entertain his friends.

Household Hints

SIMPLE DESSERTS

Ginger Pudding—One-half cup molasses, three egg yolks, one teaspoon ginger, one-half cup water, one-third cup butter, one teaspoon soda dissolved in a very little hot water, 1½ cups flour, tiny pinch salt. Steam one hour. Sauce: Whites of three eggs well beaten, one cup sugar, juice and grated rind of one lemon. Very delicious.

Peach Pops—Make rich soda biscuit dough. Roll out to one-eighth inch thickness, cut in squares, fill with canned peaches same as for apple dumplings, and bake. Make syrup of one cup granulated sugar, half teaspoon cinnamon, a little water. Put several tablespoonfuls of syrup over each pop and serve with cream or rich milk. Especially fine in the spring when it is so hard to find appetizing things to cook.

Steamed Caramel Pudding—Melt six tablespoons sugar in sauce pan over good heat; when a very dark brown, but not burnt, add one tablespoon flour and half pint milk, stirring to a smooth paste. When heat is gone off, add two ounces butter, three ounces ground almonds and well-beaten yolks of three eggs. Stir well. Butter a mold, whip whites of eggs stiff as possible, fold them into caramel mixture and pour immediately into the mold. Leave for an hour and serve without loss of time.

GOOD OYSTER DISHES.

Oyster Cocktail—Have ready a small glass for each person. Into catsup, a few drops of lemon juice, a dash of tabasco sauce and a little salt. Add four or five large oysters.

Fish and Oyster Chowder—Heat one quart milk, add half pound halibut cut in squares. Cook 20 minutes. Have ready one pint oysters heated until the edges curl. Add to milk and halibut. Add generous lump of butter, season with salt and pepper.

Fried Oysters—Select largest and best oysters. Rinse quickly with cold water and drain. Pat gently until dry, with a soft napkin. Beat two eggs until light, add tablespoon boiling water, season with salt, pepper and dash of tobasco. With a steel fork caught into the eye of the oyster, dip in egg mixture, then in cracker dust; repeat. Fry in deep hot fat until brown.

BISCUIT RECIPES.

Baking Powder Biscuits—Three cups flour, two and one-half teaspoons baking powder, one tablespoon butter, one cup milk.

Drop Biscuits—One quart flour; add one tablespoon baking powder and a little salt; sift; add one egg, one tablespoon lard; mix well together, stir in enough sweet milk to make stiff dough, drop in pan with a spoon. Bake in hot oven.

Sweet Milk Biscuits—One teacup light yeast, one tablespoon sugar, one tablespoon butter, a little salt, one pint sweet milk (let come to a boil and cool.) Let it raise like bread and roll out one-half inch thick; spread with butter, cut out and lap them. When light, bake in quick oven. One spoonful butter and one spoonful sugar, melted together, spread over top.

Light Biscuits—In the morning when you mix your sponge into a loaf, take a piece of dough about the size of a loaf of bread (will make about two dozen biscuits), add lump of lard about size of an egg and one-half cup sugar. Work it good and let raise. When light, shape and bake.

THINGS WORTH KNOWING

When washing table linen, add one cup cooked starch to tub of blueing water; your linen will iron much easier, look better and wear longer.

Rat and Mouse Exterminator—Rats and mice like corn, also lard. When frying mush for the table, just fry an extra piece for the pests. Sprinkle freely with strychnine. Cut mush in two-inch squares and place on paper, so remaining pieces will be easily taken up in the morning out of the children's reach. By actual count it has killed six mice in one night in the same house. (Not a good remedy where there are pet animals in the house.)

Keep a magnet in your hook and eye box and reject any hook or eye that the magnet will pick up, as that shows they will rust.

The St. Charles

Most Select Location Fronting the Beach

Atlantic City, N. J.

With an established reputation for its exclusiveness and high-class patronage. Thoroughly modern and completely equipped. Courteous service. Bathrooms, with hot and cold, fresh and sea water attachment, etc. Magnificent sun parlors and porches overlooking the board walk and ocean. Orchestra of soloists. Always open. Golf privileges. Illustrated booklet.

m-w-f NEWLIN HAINES CO.

TRY A PRESS WANT AD.

Animal Jingles

FOR LITTLE FOLKS

BY ALICE CREW GALL

The Adventurous Rooster.

A rollicking young Rooster said to his parents kind,
"I'm going out to see the world; I've just made up my mind.
I'm thirsting for adventure; I'm sure that there must be
A lot of pleasant things to do, and quite a lot to see."

His parents really hated to see him leave them thus,
But they remembered their young days, and so they made no fuss.
They said, "We'll pack the things you'll need while you're away from home."
The Rooster said, "No, thank you, I will only take my comb."

And so he started through the wood, dressed in his suit of red.
"I'll take a trip around the world," the gay young Rooster said,
"And maybe some day I'll come back; it surely will be fun
To tell these quiet stay-at-homes the things that I have done."

Just then a wily Weasel who was walking through the wood,
Smiled to himself and said, "Ah, ha! this Rooster will taste good."
He smiled a wicked smile as he politely said "Good-day!
I think I'll walk into the woods with you a little way."

Then suddenly that Rooster felt so homesick that he said,
"I am not going through the wood; I'm going home instead."
"Oh, no, you're not!" the Weasel said. "What gave you that idee?
I'm going to bite you where you wear your red necktie," said he.

I cannot say what would have happened if Farmer Jones
Had not been walking through the woods, armed with a lot of stones,
He hit that wily Weasel right on his wicked head
A hundred times, or maybe more, and killed him good and dead.

And then the Rooster ran back home as fast as he could go,
And when he got there safe and sound, he gave a joyous crow.
His father said, "The traveler has come back home again."
"I'll go and kill a fatted worm," remarked his mother then.

And as they feasted and were all as merry as could be,
That rollicking young Rooster said, "This is the life for me!
I'm cured entirely of my wish to see the world and roam;
There's nothing in the world so nice as being safe at home."

Copyright 1915 by the Central Press Association.

VOTES FOR WOMEN

Conducted by the Equal Suffrage League of Plainfield and North Plainfield.

THE SOUTH ACTS.

In Quick Succession Legislatures Show Significant and Unprecedented Support of Suffrage.

A most significant series of events in the suffrage movement.

On January 26, the West Virginia Senate voted to submit a suffrage amendment by a vote of 29 to 1. A few minutes later the House followed suit; it gave final ratification on January 28 by a vote of 76 to 8.

On January 27, the committee on constitutional amendments of the Texas House reported favorably a suffrage amendment by a vote of 16 to 2.

On January 28, the Tennessee Senate voted to submit a suffrage amendment, 26 to 3. The next day the House likewise passed the amendment 74 to 14.

On February 1, the Arkansas Senate voted to submit a suffrage amendment.

Meanwhile, the South Carolina House, which last year laughed at the introduction of a suffrage amendment, voted to hear Mrs B. B. Valentine speak in favor, and frequently interrupted her with cheers.

The action in each of these Legislatures is absolutely without precedent in the South. Southern chivalry is coming of age; and the day when the women of the South will step into the opportunities and responsibilities of full citizenship cannot be far distant.

—(From the Woman's Journal.)

The Suffrage Issue.

Of the suffrage situation the New York Evening Post says:

"On every hand come reports of unexpected suffrage success. The most conservative strongholds of all—the Southern—are being successfully invaded. West Virginia's Legislature has voted for a referendum, and so has Tennessee's. Even in Arkansas it passed, though it will be nullified there, because only three constitutional amendments can be submitted in a year, and this is the fourth one pending. In Pennsylvania, Iowa and Massachusetts, the issue will be presented at the polls this year, and already there are referendums scheduled for 1916 and 1917. In North Carolina there is a suffrage Congressman-elect and a body of public opinion for it that is as surprising as that in Alabama. Indeed, so rapid are the changes that it is hard to keep up with them. Thus the women of the Middle Western States are taking a leaf out of Illinois' book, and are working for State suffrage for all offices specified in the constitution. In Minnesota and Wisconsin the same plan is under consideration. As for the press, a newspaper like our own Times, with its solemn belief that our society is on the point of disintegrating, is getting to be more and more the exception. Take for instance, a conservative and influential journal like the Raleigh (N. C.) News and Observer. It declares that the issue is steadily gaining support in its State, and that it cannot be stopped by indefinite postponement of its consideration by the Legislature. That it will succeed eventually, the News and Observer has no doubt. And so it will in New York; the extraordinary vitality and enthusiasm of the campaign leave no doubt as to that."

Industrial Disturbance and Woman Suffrage.

The Federal Government has been obliged to send troops into Arkansas to preserve law and order in a mining district just as it previously had done in Colorado. The Anti-Suffragists charged that the lawlessness in Colorado was due to woman suffrage; that no one had any confidence in the State Government because it had been elected by women who could not defend their votes with bullets. They must have been mistaken as there is no woman suffrage in Arkansas to be used as a cheap and easy explanation of industrial disturbances.

—(LaFollette's Magazine.)

Do women want to vote? They surely do in California where the press reported the woman vote as heavy throughout the State. The registration of California, by the way, is 1,011,096. The registration of New York State which has over three times the population of California, is only 1,300,000. These figures mean nothing if not that California women are up and doing in taking their share of the burden of government.

—(LaFollette's Magazine.)

N. P. H. S. NOTES.

The first rehearsal for the "Hall of Fame," to be presented by the students of Somerset School, March 12, under the direction of the North Plainfield Parent-Teacher Association, will be held a week from Saturday morning in Saengerbund Hall. The second and last rehearsal will be held the following Wednesday.

Mr. Earley has called a meeting of the Somerset County Teachers' Association for Saturday at Raritan. At that time Mr. Aungst will speak on "The Child Through Literature," Miss Beatman, of Plainfield, "Work In the Fresh Air Schools;" Dr. E. R. Graff, of Somerville, "Common Diseases of School Children."

The Junior class will hold its first rehearsal for its annual play this afternoon in the school building.

MAKE YOURS A PUBLIC SERVICE STORE

This is the age of service. The rewards of today go to the men who give the most in return.

Translated for you, Mr. Merchant, this means that the customers are certain to patronize the store that will give them what they want when they want it.

Cut prices may bring some trade, but better service will bring more.

This is the age when people are reading the advertising in their daily newspapers because they are finding it a distinct part of the service they expect their newspapers to give.

When a nationally distributed article of merit is advertised in the newspapers a demand for it sets in right away.

People want to see it and, if satisfied, want to buy it.

They are going to turn to the store that lets them know it has the article. That store will be giving them the service they want at that particular moment.

If it is a good article they are going to remember the store where they got it and will come back to that store again.

Co-operate with the manufacturers who come into the newspapers of your town to exploit their goods and you will be building business for yourself.

PHONE YOUR ADS

PLAINFIELD DAILY PRESS

OPPOSE PLANS FOR STREET PA | TROPHY NIGHT AT PHONE CLUB | 1300 | HUSBAND'S SKULL UNKNOWN TO | NEIGHBORHOODS ARE POPULAR | BOY STRUCK BY CAR PLAINFIELD | FLYNN IS MADE POLICE CAPTAIN

MACADAM PREFERRED | CELEBRATION PLANNED | LEFT ALL TO A FRIEND | ATTENDANCE FIGURES | THE COUNCIL CONFIRMS

ONE CENT A WORD

SCOOP, THE CUB REPORTER — SCOOP IS NOW ON THE SERVANT PROBLEM JOB — BY "HOP"

COMING EVENTS.

TODAY.

Dollar Day.
Co. K Fair.
Photo-plays at Plainfield Theatre.
Vaudeville and Pictures at Proctor's Theatre.

TOMORROW.

Miss Richards' "Current Events," Hartridge Auditorium.
Woman Suffrage Debate, High School.
Heavenly Rest Men's Club Meeting.
Jr. O. U. A. M. Meeting.
Pastor's Aid Society Reception to Rev. and Mrs. Herring.
Dramatic Entertainment at Hope Chapel.
J. H. Whiton will lecture on "India" at the Irving School.
Co. K Fair.
Photo-plays at Plainfield Theatre.
Vaudeville and Pictures at Proctor's Theatre.

FRIDAY.

Miss Mead's Fourth Lecture on "China," Y. W. C. A. Parlors.
Co. K Fair.
Photo-plays at Plainfield Theatre.
Vaudeville and Pictures at Proctor's Theatre.
Debate at N. P. H. S.

SATURDAY.

"Twin Beds," Matinee and Night, Plainfield Theatre.
Co. K Fair.
Vaudeville and Pictures at Proctor's Theatre.

—You'll know what the old adage-makings meant by urging that "time is money" if you delay advertising for a tenant.

—Is your present employment looking for employment? Change your paymaster by advertising in the classified columns.

Miss Janet E. Richards'
EIGHTH CURRENT TOPIC TALK
Tomorrow
THURSDAY AFTERNOON
Hartridge Auditorium
3:30 O'clock
Single Admission.....$1.00

AUCTION SALE
ON THURSDAY, Feb. 25, at 10:30 a. m., at 661 W. FRONT ST.
Of household goods. The contents of an 8-room house consisting of living-room, dining-room and bedroom furniture and kitchen; upright piano, carpets, rugs, pictures, roll top desk, curtains, ice box, lot of nice dishes, silverware, glassware, Mason jars, pots and pans, garden hose and tools, also sashes, doors, shutters, moulding, grindstone, all suitable for carpenter, all new. All these goods are in good condition and will be sold without reserve.
WM. A. SCHORB, Auctioneer.
D. Gavin, Clerk.
Take Main Line car to the door.
2 20 3

All Seasonable Plants and Cut Flowers
Floral Design Work a Specialty
STANLEY
'Phone 928. 159 EAST FRONT ST.
Greenhouses, South Avenue.

NOTICE TO OWNERS OF POULTRY

Permits to keep poultry, pigeons, rabbits, etc., expire March 1. Applications for permits must be made at the Board of Health office, 104 East Front street, on or before that date.
2 20-24-26

AMUSEMENTS.

PROCTOR'S THEATRE
TODAY—
The $20,000,000 Mystery
THURSDAY
RUNAWAY JUNE
5 New Vaudeville Acts
LILLIAN RUSSELL IN "WILDFIRE"
Authentic War Pictures
FRIDAY
"The Exploits of Elaine"
SATURDAY, SPECIAL
CHARLES CHAPLIN
In a New 2-Reel Comedy
"A NIGHT OUT"
Continuous Big Show
From 1:30 p. m. to 10:45 p. m.

PLAINFIELD Theatre
TONIGHT—
Return Engagement
ANNETTE KELLERMAN
—In—
"NEPTUNE'S DAUGHTER"
One Day Only
THURSDAY AND FRIDAY—
CHAS. RICHMAN,
The Popular Dramatic Star, in
"THE MAN FROM HOME"
Every Tuesday—
THE MASTER KEY
Every Friday—
THE TREY 'O HEARTS
Prices—
Matinees—All Seats 10c.
Night—5c, 10c, 15c.
SATURDAY—Mat. and Night
Selwyn & Co. Present
The Laugh Festival
"TWIN BEDS"
Prices—
Mat.—25c, 50c, 75c, $1.00
Night—25c, 50c, 75c, $1.00, $1.50

A. M. RUNYON & SON,
UNDERTAKERS
402 Park Avenue. Telephone No. 40.
Office open day and night.
Office of Hillside Cemetery.
New York office—50 Great Jones St.
Tel. call 3345-Spring.
New York Embalmers License—1220.
New York Registered Licensed Undertaker No. 515.

Estab. 1868 Tel. 2354
J. J. & C. A. HIGGINS
UNDERTAKERS.
Private Funeral Chapel
109-111 West Fourth Street
Auto Cortege for Long Distance.

Established 1872.
P. CASEY & SON,
Undertakers and Embalmers.
Office 116 Park Ave. | Telephone 2331 | Residence 417 W. 3rd St.
N. Y. Office, 10 E. 22nd St.
Tel. 2094 Gramercy

H. DEMOTT
UNDERTAKER.
56 Somerset St. 'Phone 1128-W

CLASSIFIED RATES.

One cent a word for first insertion, one-half a cent a word for each subsequent insertion of the same advertisement for less than one month. Fifty cents a line for one month. Double Charge for Capitals. No advertisement received for less than 10 cents. No display or black face type used in this column.

The Plainfield Daily Press cannot give information regarding advertisements for which answers are to be sent care of the Press. Persons replying to office addresses must mail or leave written answers as stated in advertisement.

T. A. MOORE
UNDERTAKER
612 E Sixth St.
Tel. 741-R

L. L. MANNING & SON,
STEAM GRANITE WORKS
Corner Central Ave. and West Front St.
Opp. First Baptist Church. 'Phone 338-J.

DIED.

MARSH—On Tuesday, February 23, 1915, Randolph Marsh, in his 83d year.

Services at his late residence, 310 Plainfield avenue, on Friday, February 26, at 2:30 p. m. Interment in the Evergreen cemetery.

NOTICE.

Members of Bricklayers and Masons' Union, No. 14, are requested to meet at the lodge rooms at 12:45 Friday, February 25th, 1915, to attend the funeral of our late brother, Randolph Marsh.

THEODORE MASON,
President.
2 24 2

SITUATIONS WANTED—FEMALE.

PRACTICAL nurse wishes position for children or invalid; city or country. 21 Pearl street. 2 23 2

COLORD girl wishes position as chambermaid and waitress. Tel. 312-W.

POLISH girl desires position at general housework. Call at Phillips' Confectionery Store, Lehigh avenue, South Plainfield, N. J. 2 23 3

SITUATIONS WANTED—MALE.

YOUNG man wishes a position as a chauffeur; three years' experience; good driver. Call or address 137 Liberty street. 2 20 3

GARDENER and florist, German; married; experienced, reliable. "Florist," 10 East Fairview avenue, Somerville, N. J.

YOUNG man wanted as office boy; good opportunity. Apply Pond Machine Tool Works. 2 23 2

REAL ESTATE FOR SALE.

IF YOU are contemplating building we have for sale, two of the most desirably situated corner resident plots in the city; they can be purchased much below their real value. The opportunity to purchase the property at the price is only because of the present conditions. Chas. H. Lyman & Son, 220 Park avenue. 12 16 tf

AGENTS.

SALESMANAGERS in cities using gas; absolutely new proposition; demonstration sells; big moneymaker for house to house men. Coughlin & Tasker, Syracuse, N. Y.

FOR SALE.

FOR SALE—Complete furnishings of a 9-room apartment; furnished-room business; all rooms now occupied; reason, owner leaving town. Address Complete, care Press. 2 23 3

GIRL'S raincoat for sale, cheap; size 12 years. Telephone 1661-J. 1 30 tf

FOR SALE—Fifteen high bred White Leghorn cockerels; reasonable. W. F. Sims, 865 Clinton avenue. 2 23 tf

FOR SALE—Second-hand parlor mantle, oak, beveled glass; cheap. 79 Summit avenue. 2 24 3

FOR SALE—Ladies' white and black long gloves, also 2 clasps in all colors; large variety in men's gloves. H. Texier, 58 Somerset street, 1½ block from Front street. 2 1 tf

HELP WANTED—FEMALE.

WANTED—Girl for general housework, no washing; must be good cook. Apply 832 Webster place. 2 15 tf

WANTED—At the Y. W. C. A., a young woman of assistance to the general secretary. Apply in writing, stating experience, and giving references, to Mrs. John Gray Foster, 91 Mercer avenue, North Plainfield. 2 23 6

WANTED—Colored girl as cook and laundress, small family. Apply 815 Kensington avenue. 2 24 3

WANTED—Girl for general housework, white; good cook; no laundry; references. Apply 434 West Seventh street. 2 3 tf

MISCELLANEOUS.

"BILLY" SUNDAY'S MESSAGE, out in book form. Order now. P. O. Box 646, or 'Phone 834-R. 2 12 1m

INSURANCE, ALL BRANCHES, AGENT FOR NATIONAL SURETY CO. J. T. VAIL. 9 2 tf

CLEANING and dyeing during this month at a cut-rate price. Mary A. Brown, 218 West Second street. 2 1 1mo

MONEY TO LOAN.

MONEY TO LOAN on bond and mortgage. J. T. Vail. 8 20 tf

TITLES examined for purchases of real estate and bond and mortgage loans; mortgage investments negotiated. Charles J. McNabb, lawyer, 309 Park avenue. 1 4 tf

MONEY TO LOAN on first-class property; centrally located preferred. Address "Mortgage Money," care Press. 2 24 4

$6,000 TO LOAN at 5 per cent. W. H. Abbott, 134 North Ave. 5 7 tf

MONEY TO LOAN on mortgage. H. R. Linbarger, 197 North avenue; 'phone 955. 9 17 tf

MONEY TO LOAN on mortgage Manning & Curtis, 106 Depot Park. 10 14 tf

MONEY TO LOAN on bond and mortgage. Mulford, opposite depot. 12 28 tf

AUTOMOBILES FOR SALE.

FOR SALE—Maxwell special—little car and Ford roadster; bargains. Address Ford, care Press. 2 20 3

FOR SALE—Five-passenger touring car, mechanically perfect; very easy riding; lots of speed. 217 Watchung avenue, North Plainfield. 2 20 6

WANTED TO RENT.

WANTED—To rent, for cash in advance, farm with or without privilege to buy. Delaware Jennings, Apple Grove, Louisa Co., Virginia. 2 19 9

LOST AND FOUND.

LOST—Very small female pug, answers name "Happy." Reward if returned to 70 Rockview avenue, North Plainfield. 2 23 3

FOR RENT.

HOUSES, $12 to $50; flats, $10 to $30; stores, $7 upwards. D. McInnes, 824 West Third street, Tel 1198-W. 6 30 tf

4 AND 5 room apartment to let on Webster place, near Seventh street with improvements. Call 770 Woodland avenue. Tel 1687-W. 10 28 tf

FOR RENT—10-room house or part of same; improvements; fruit, garden; good location. 15 Mountain avenue. 2 13 tf

FINELY located 7-room apartment. 937 West Front street. Very reasonable rent. 2 23 1mo

FOR RENT—9-room house, all latest improvements; hot water heat, garage on property, also two 7-room houses, part improvements, $20 and $17; properties for sale. Apply D. F. Dugan, 511 East Seventh street. 2 19 tf

FOR RENT—Apartment, 7 rooms and bath, all improvements; hot water supply; free rent to April 1; rent low. Enquire 40 Westervelt avenue. 2 24 tf

TO LET—Four unfurnished rooms for light housekeeping. Apply 36 Pearl street, Mrs. Meyers. 2 19 tf

TO LET—827 Third place, from April 1. Apply next door to George H. Goddard, 205 East Ninth street, or to Harvey R. Linbarger, 197 North avenue. 2 12 tf

FOR RENT—Store, corner Watchung avenue and Fifth street, opposite Neuman Brothers' Grocery Store. Apply Neuman Bros. Co. 2 23 tf

FOR RENT—Four rooms and bath; water and heat furnished; gas; low rent. 340 Manson place. 2 23 tf

FOR RENT—221-223 West Fourth street, 6 rooms each. Inquire 211 West Fourth street. 2 23 5

TO LET—Very reasonable, small six-room house, and bath; all improvements; located No. 25 Vine St. Inquire 23 Vine street. 2 23 tf

TWO farms for rent; one in Washington Valley; one near Dunellen. J. T. Vail, 177 North avenue. 2 23 tf

APARTMENT for rent, all improvements; 95 Westervelt avenue. Lamar VanSyckel, 146 Park avenue. 2 8 tfeod

FOR RENT—3-room apartments at 506 East Second street. Inquire at 209 Richmond street. 2 17 tf

TO LET—In Netherwood section, two new semi-detached houses; 1213 Henry place, six rooms and bath, all improvements, hardwood floors, gas and electric fixtures. Enquire 710 East Front street, 'phone 914-W. 2 15 tf

TO LET—Apartment, 7 rooms, bath, steam heated; improvements. 316 West Sixth street. 2 20 1mo

FOR RENT—9-room house, modern improvements; College place facing City Park; $30 month. John H. Doane, 149 North avenue. 2 20 3

FOR RENT—4-room apartment, city water, gas, toilet; $13 month. John H. Doane, 149 North avenue.

MOVING PICTURE OR STEREOPTICON SHEET FOR RENT; big enough for the largest hall. Apply Daily Press office. tf

TEN-ROOM house, 418 East Second street; all improvements. William Newcorn. 3 11 tf

EMPLOYMYENT AGENCIES.

READ THIS—Murray's Employment Registry, 326 West Front street, near Grove, for reliable help; fees reduced and very moderate; 'phone 666. 2 13 tf

MRS. KELLER'S Employment Agency, 22 Somerset place; all nationalities; 'Phone 1724. 2 2 tf

ROOMS AND BOARD.

DESIRABLE rooms with board. "The Waldorf," 134 Crescent avenue. 2 19 1mo

Mono Storage
WAREHOUSE
North Avenue
OPP. FREIGHT HOUSE
125 East Front Street

HAND'S EXPRESS CO.
OLD RELIABLE
STORAGE
All Rooms Separate, Light and Dry
Furniture Packed and Shipped
Office 69 Somerset St 'Phone 541

MURRAY'S STORAGE WAREROOMS
THE OLDEST IN THE CITY.
AT 326 TO 332 WEST FRONT ST.
Near Grove St.; all the rooms are separate, airy and dry; large and small, at very moderate prices. Many years' experience in buying, selling, handling, packing and appraising goods.
Auction Rooms at 326 West Front Street.
R. Murray, Auctioneer, 326 West Front St. Phone 666

TIME TABLE
Plainfield Transit Co.

Between
Plainfield and South Plainfield.
Plainfield and Sterling.
Plainfield and Oak Tree.
Plainfield and Warrenville.

PLAINFIELD AND SOUTH PLAINFIELD LEAVE PLAINFIELD
WEEK DAYS

A. M.—||6.30, **7.45, via Plainfield Ave.; 9.00, via Park Ave.; 11.45, via Plainfield Ave.
P. M.—1.00, **2.00, via Park Ave.; 4.00, via Park Ave.; 5.00, via Plainfield Ave.; 6.15, via Plainfield Ave.; *9.00, via Park Ave.; 10.30, via Plainfield Ave.; *11.15, via Plainfield Ave.
*Saturday only.
xExcept Saturday.
||Except holidays.
**Runs on School Days only.

SUNDAYS.

A. M.—9.00, via Park Ave.
Noon—12.00, via Park Ave.
P. M.—2.00, via Park Ave.; 4.00, via Park Ave.; 5.00, via Plainfield Ave.; 9.00, via Plainfield Ave.

LEAVE SOUTH PLAINFIELD
WEEK DAYS.

A. M.—||7.00, via Plainfield Ave.; **8.00, via Park Ave.; 9.30, via Plainfield Ave.
Noon—12.00, via Park Ave.
P. M.—1.30, *2.00, via Plainfield Ave.; 2.30, via Park Ave.; *4.30, via Plainfield Ave.; x4.45, via Plainfield Ave., 5.30, via Park Ave.; 7.30, via Plainfield Ave.; *9.30, via Park Ave.
*Saturday only.
xExcept Saturday.
||Except holidays.
**Runs on School Days only.

SUNDAYS.

A. M.—9.30, via Plainfield Ave.
P. M.—12.15, via Park Ave.; 2.30, via Plainfield Ave.; 4.30, via Plainfield Ave.; 5.30, via Park Ave.; 9.30, via Park Ave.

PLAINFIELD, WATCHUNG AND WARRENVILLE.
WEEK DAYS AND SUNDAYS

Leave Plainfield—6.45 A. M., 3.00 P. M., Saturday and Sunday; 6:20 P. M.
Leave Warrenville—7.15 A. M.; 3.30 P. M., Saturday only; 7.00 P. M.
Sundays and holidays the bus will leave for Watchung and Warrenville at 9.45. Other trips will be the same as week days.

PLAINFIELD AND STIRLING

Leave Plainfield—8.15 a. m., 4.15 p. m.
Leave Watchung—8.25 a. m., 4.45 p. m.
Leave Stirling—9.30 a. m., 5.15 p. m
815 a. m. bus connects with 9.27 a. m. train at Stirling, for Newark.
4.15 p. m. bus connects with 5.15 p. m. train at Stirling, from Newark, connects with 5.01 train to Newark.

SATURDAY EXTRAS ONLY.

Leave Plainfield—1.00 p. m.
Leave Stirling—1.30 p. m.

SUNDAYS ONLY.

Leave Plainfield—8.15 a. m., 4.15 p. m.
Above time not guaranteed, and subject to change without notice.
R. W. CAMPBELL, Mgr., 310 Park Ave.
'Phone 130, Plainfield.

Hoagland's Express
W. H. CARKHUFF, Successor.
FURNITURE AND PIANO MOVING
OFFICE, 116 WEST SECOND ST.
Telephone 883-W.

ORGANIZED 1864.
THE FIRST NATIONAL BANK OF PLAINFIELD
A COMMERCIAL BANK WITH SAVINGS and SAFE DEPOSIT DEPARTMENTS
FOUR PER CENT INTEREST PAID ON SAVINGS ACCOUNTS

AUCTIONEERS.
THE LEADING AUCTIONEERS
W. A. SCHORB & CO.
Also Dealers in Second Hand Furniture—Bought and Sold.
120 Madison Av., Jackson Blg.
Telephone 2296.

ADVERTISEMENTS
—FOR—
NEW YORK HERALD, WORLD, TIMES, SUN, JOURNAL, TELEGRAM, AMERICAN, BROOKLYN EAGLE GLOBE
—AND—
NEWARK EVENING NEWS
RECEIVED AT
PLAINFIELD DAILY PRESS
AT REGULAR OFFICE RATES.

"The bank that pays 4%"

PERMANENT PROSPERITY

is based upon the saving habits of the individual. The man who has no real conception of thrift may make a fortune but he is quite likely to lose it, whereas there are many people in affluence today who attribute their success to their ability to save systematically.

It is to encourage this kind of thrift that the Plainfield Trust Company conducts a Special Department in which 4% compound interest is paid. An account opened before the fourth of any month will draw interest from the first.

THE PLAINFIELD TRUST COMPANY

Most Successful February Furniture Sale In Our History

Everyone loves a well furnished cozy home, a home that gives you a touch of personal pride as you walk from room to room. Furniture for every room in the house is in our great February Furniture Sale at savings from 10 per cent. to 33 1-3 per cent. Now is the time to give your home that personal touch of home pride. Our big spacious store is at your disposal.

Heavy Brass Beds at Big Savings

They are all from our regular stock and the styles and qualities are all that could be desired. In best finish and durable at these great prices:

$18.50 to $21.00 kind at $15.98
$12.00 to $13.50 kind at $9.98
$15.00 to $17.50 kind at $13.50

Real Cotton Felt Mattresses Soft and Sanitary

$ 9.00 and $10.50 grades at ....$6.50 and $7.50
$11.00 and $12.50 grades at ....$9.00 and $10.50
$13.00 and 15.00 grades at ...$11.00 and $12.50

Baby Carriages

In new Spring patterns, white, natural, gray and brown finish—

$12.50, $15.00, $17.50, $18.50 and $22.50

Dining Tables

Handsome centre pedestal, 45 inch round plank top in beautiful quartered oak finish. We have sold hundreds of these tables at the regular price of $18.50, now only $15

Serving Tables $9.98 to $16.00

$3.25 Dining Chairs at $2.38

If you wish to take advantage of these low prices, goods may be selected now and delivered Later.

Odd Dressers and Chiffoniers

Fitted with fine mirror, best of workmanship and highly polished in oak, birdseye maple, mahogany, and circassian Walnut. Sale prices—
$9.50, $12.50, $15.50, $21.00

You will find at this sale the biggest bargains of furniture in Plainfield, and not only do lowest prices prevail, but quality plays an important part. Come in and look over our large stock and see the big values we are offering.

We give Library Votes.

SHIRLEY & JOHNSTON
Babcock Bldg., Plainfield, N. J.

Axminster Rugs

In all sizes of attractive patterns and colors—

9x12 size, $18.95 to $22.50.

Wool Fibre for bed rooms, very pretty designs. Size 9x12—
$6.48 to $8.48

Watchung Ave. and Fifth St. **Telephone 760---761---762---763**

Neumann Brothers Company

Efficient and Rapid Delivery Service to All Parts of the City

Special for the Lenten Season

VEGETABLES
The largest assortment in the City.
Green Beans
Boston Head Lettuce
Fresh Tomatoes
French Endive
Cucumbers
Romaine Salad
Rhubarb
Radishes
Carrots
Beets
Spinach
Parsnips
New Potatoes
Celery
Celery Hearts
Water Cress
Egg Plant
Oyster Plant
Mushrooms

Our Celebrated White Label CANNED GOODS
Need no introduction. Quality is unequalled.
Whole Asparagus
Asparagus Tips
Little Gem Peas
Stringless Beans—without strings and small and tender
Tiny Lima Beans
Maine Corn, tender and very sweet
White Label Tomatoes
Special price per dozen, assorted or separate varieties.

EVAPORATED FRUITS
Extra large Moor Park Apricots, per lb 18c
Fancy Peeled Peaches, lb....20c
Prunes, all sizes, 10c, 3 lbs for 25c; 13c, 2 lbs for 25c; extra large per lb 15c
Our assortment of Fresh Fruits is Complete.
Apples by the box, $1.90 & $2.00
Greening Apples, per basket 80c
King Apples, per basket....85c
Northern Spy Apples, basket.85c
Baldwin Apples, per basket..65c
Florida Oranges and Grape Fruit, all sized Oranges, box.....$3.10
Grape Fruit, per box.....$2.75
Fancy Malaga Grapes
Layer and Pulled Figs
Cresca Figs in baskets
Fresh Strawberries

OLIVE OIL
For more than twenty years we have been importing our own French Olive Oil, the quality of which is the very best possible to procure—that delicate, mild flavor—yet not oily or rancid flavor.
Full gallon cans $2.85
Full ½-gallon cans $1.50
Full 1-quart cans.....80c
20-oz. so-called qt. bottle....70c
10-oz. so-called pint bottle...40c

CANNED FISH
For the Lenten Season
The largest and most complete list ever offered.
Canned Salmon
Canned Lobster
Brook Trout
Soused Mackerel
Tuna Fish
Imported Kippered Herring in Sauce
Plain Kippered Herring
Sardines, the very best imported brands
Shad Roe
Finest Canned Mackerel
Smoked Sardines in Oil

THE FINEST COFFEES
At Unequalled Prices.
Our Special, per lb.....32c
Or 5 lbs for.....$1.50
We guarantee the quality as good or better than most coffee sold at 35c per lb.
Our Java Coffee, per lb only 30c
Our Favorite Brand of Maracaibo Coffee at 25c lb, or 5 lbs..$1.15

TEAS
India and Ceylon
at 35c, 50c and 60c per lb. Also our Oolong Teas have stood the test for years. Prices, 35c or 3 lbs, $1.00; and 50c, 60c, 75c lb.

It is not what you pay but what you get That establishes value in printed matter.

GOOD PRINTING—PRESS PRINTING—IS A POWERFUL FACTOR IN BUSINESS BUILDING.

The right kind of printed matter strongly reinforces whatever other kind of advertising you employ.

Such printed matter is only to be had where intelligent service co-operates with skilled craftsmanship.

Press service plus Press experience and skill results in Press Printing—printing that does what it should do in business building.

THE SERVICE SHOP

PLAINFIELD DAILY PRESS Job Printing Department 105 North Avenue

---

REAL ESTATE
INSURANCE
Harvey R. Linbarger
197 NORTH AVENUE.
Telephone 953.

CHILDREN'S EYES

don't neglect them. Now is the time before the hard winter's work at the books. Headache and Neuralgia quickly relieved. No charge for consultation.

STILES & CO.
Philadelphia Eye Specialists
AT 107 EAST FRONT ST.
EVERY THURSDAY.
Free Consultation.
Hours 10 to 4:30.

Established 1868.

PICTURES, PICTURE FRAMES, ARTISTS & DRAUGHTSMANS' MATERIALS

French and Colonial Mirrors, Paintings and Engravings cleaned and restored, Regilding, Hasburg's Gold, 65c.

SWAIN'S FINE ART STORE
317 W. Front Street, Plainfield.

HOTELS.

HOTEL WALDORF
HENRY WINDHAM, Prop.
144 EAST FRONT STREET.
Gottfried Kruger's Extra Beer on draught. Imported Wines, Liquors and Cigars. Hotel accommodations and private Dining-room.

HOTEL SOMERSET
Newly Papered and Painted throughout. Table Board and Rooms by Day or Week.
Piel Bros. and Kruger's Beer on draught.
W. G. FEASTER, Proprietor.
97 Somerset St. Tel. 99

WEINMAN'S CAFE
GENERAL NEWS TICKER.
Stock quotations.
Up to the Minute.
'PHONE 1527.

PAINTERS AND DECORATORS

James C. Hansen
DECORATOR
Dealer in
PAINTS—OIL—GLASS—VARNISHES, ETC.
141 East Front St., Plainfield, N. J
Distributor of John W. Masury & Son's Pure Colors, Ready Mixed Paints, Etc.

1915 WALL PAPERS
IMPORTED and AMERICAN GOODS
C. CONOVER & CO
Decorators, Painters and Paperhangers, Window and Plate Glass.
115 Elmwood Place. Tel. 1145

NOTICE.

The Board of Managers of the Bonnie Burn Sanatorium will receive bids for hauling coal from Fanwood station to the Sanatorium for the year ending March 15, 1916. The amount to be hauled will be approximately 800 tons and railroad weights to govern.

Successful bidders must give a bond in the sum of $500, satisfactory to the Board of Managers to insure carrying out the contract. He must also pay all demurrage charges.

Bids will be received by the superintendent, Dr. J. E. Runnells, care Bonnie Burn Sanatorium, Scotch Plains, N. J., until Monday, March 1, 1915, at 9 a. m.

The Managers reserve the right to reject any and all bills. 2 19 7

RITZ Inc.
BABCOCK BUILDING
CANDIES, ICE CREAM
DAINTY LUNCH

B. KIVATINOS
(Successor to Kivatinos & Jelling.)
Fancy Fruits, Choice Confectionery, Nuts, Cigars, etc. We make a specialty of Olive Oil.
311 W. FRONT ST. Tel. 886-W

WE KNOW A WOMAN

who keeps an account of her household expenditures with no other aid than her check-book. At the end of the month when she balances her accounts, the check-book shows everything, and a half hour's work completes her bookkeeping.

This woman knows how to use her bank. Do you? The every-day convenience and safety of a checking account is something you cannot afford to do without. We try to take from banking all the terrors which unfamiliarity with its usages has given it in the minds of many women.

We give special attention to the accounts of women and are always glad to give them the benefit of our business experience on any matters about which they may desire to consult us.

SERVICE

The State Trust Company
At the Sign of the Clock. CAPITAL $100,000 201 Park Avenue.

Men's Shoes are going to be better looking than ever this Spring.

And Our
NEW "ENGLISH" MODELS WITH COLORED TOPS

are the best exponents of the new Individualism in Men's Shoe Styles.

It's hard to find their equals in any custom-made $8 or $10 models—but we're featuring one at $6.00, and a couple of live ones at $4.50 & $5.00.

VAN ARSDALE'S
127 East Front Street.

CLOTHING ON CREDIT AT CASH PRICES
$1 WEEKLY TO ALL

No Unpleasant

Searching into your business and private affairs, if you buy on credit here.

No high prices to pay for the accommodation, no browbeating methods, none of the disagreeable feature you may have learned to associate with credit shops.

This is a square concern.

CLOTHING, SHOES, HATS

J. A. LAURIE & CO.
304 West Front Street.

UPHOLSTERING
WINDOW SHADES
AWNINGS
Frank G. Wikoff
721 W. Fourth St. Tel 1746.

L. MORALLER & SON
WATCHMAKERS AND JEWELERS
WATCHES
CLOCKS and
JEWELRY
Fine Watch and Clock Repairing a Specialty.
219 Park Ave. Phone 444-W.

HODGE'S PHARMACY
Y. M. C. A. BUILDING.
BELLE MEAD SWEETS.
Telephone 62.

REAL ESTATE
INSURANCE
MANNING & CURTIS
106 DEPOT PARK

COAL

Egg, Stove, Nut

$6.75 Per Ton **Pea $5.25**

30c discount for Spot Cash

A charge of 25c extra for carrying coal

Try Davidge Fertilizer for Farm and Garden

CONSUMERS COAL CO.
Tel. 66 225 Madison Ave.
w-s-tf

To the Chicken Raisers
WE HAVE JUST ADDED TO OUR SUPPLIES THE
Blue Hen Colony Brooder
HEATED BY HOT WATER COILS.
THE ONLY BROODER OF THIS STYLE USING THE HOT WATER SYSTEM.

500 Chick Capacity $30.00
1,500 Chick Capacity $35.00

A complete stock of "APEX" Chicken Founts and Feeders for Chicks and Fowls.

Peerless Cleanable Founts.
Automatic Feeders and Exercisers.
Egg Carriers, Paper Egg Boxes.
Parcel Post Shipping Boxes.

A. M. GRIFFEN CO.
119-121-123 E. Front St., Plainfield N. J.
Two 'Phones 6—214

ORGANIZED 1868
PLAINFIELD SAVINGS BANK
PLAINFIELD, N. J.

There's Great Pleasure in Saving

Have you ever experienced the satisfaction of saving money and depositing it in the Bank regularly? Try it—you will find it a great pleasure, as well as satisfactory way to advance your financial interest. Your account is invited.

4% INTEREST PAID
ONLY SAVINGS BANK IN PLAINFIELD

IT TAKES SKILL
to repair an auto properly. No ordinary mechanic can do such work. You wouldn't send your watch to a blacksmith for repairs. An auto is just as mechanically delicate as a watch. So don't send yours to inexperienced people. Send it here where it will be treated by experts.

MARTIN AUTOMOBILE CO.
304-312 PARK AVE.

COLUMBUS AUDITORIUM
WEST FRONT STREET
—FOR—
Receptions, Banquets, Concerts, Public and Private Meetings
Terms Reasonable, and Graded According to Privileges Required.
RESERVATIONS NOW BEING MADE FOR SEASON OF 1914-15.
Apply to W. H. FORRISTEL
1382 BELLEVIEW AVENUE. Telephone 2461-W.
Only Public Hall in Plainfield of Fireproof Construction.
11 4 mwftf

TRY A PRESS WANT AD.

IF YOU WANT HELP.

Use the classified columns and you'll soon get plenty of applicants for any vacant position.

PLAINFIELD DAILY PRESS

THE WEATHER.

Fair tonight and Friday; colder tonight, strong west winds.

Highest yesterday, 55; lowest this morning, 39; lowest last year, 5 below zero.

Established May 10, 1887. TEN PAGES. PLAINFIELD, NEW JERSEY, THURSDAY, FEBRUARY 25, 1915. TEN PAGES. Two Cents a Copy, $5 a Year.

SHOULD WOMEN HAVE THE VOTE?

Leading Suffragists and "Antis" Will Debate Question Tonight.

AUDIENCE TO DECIDE

Arguments Will Be Both Instructive and Interesting—Municipal Orchestra Will Render a Popular Program.

The fact that the question as to whether women are to have the vote in New Jersey will be decided next fall, serves to arouse unusual interest in the debate to be held at the

Miss Lucy Price.

Plainfield High School Auditorium tonight, between representatives of the Suffragists and the Antis. There are many men who are seeking information as to the merits of the suffrage question and tonight's debate will be instructive as well as interesting. Both sides of the question will be thoroughly discussed by leaders in the movement for and against granting suffrage to women and men will have an unusual opportunity to settle many perplexing problems that no doubt have arisen in their minds.

The debate has been arranged by the Plainfield Democratic Club and able speakers have been secured to speak pro and con, including former Assemblyman John A. Matthews, Miss Alice Carpenter, State Senator Hennessy, Miss Lucy Price. Councilman Richard A. Claybrook, who is president of the club, will preside, and a large number of prominent citizens, comprising laymen and ministers, will occupy seats on the platform as vice presidents.

During the evening there will be a program of music by the Municipal Orchestra, under the direction of S. Frederick Smith. A nominal admission fee will be charged and after the expenses are met the surplus will be given to the fund for the unemployed in Plainfield. Seats will no doubt be at a premium tonight, and those planning to attend the debate are advised to go to the High School early.

VISITED BOROUGH SCHOOL.

County Superintendent H. S. Krebs, of the borough, visited the Somerset School, this morning.

MAYOR TO PRESIDE AT MERCHANTS' DINNER

Get Together Event for Business Men and Commuters Will Be Held Monday.

Mayor Leighton Calkins has agreed to act as toastmaster at the dinner which is to be held next Monday night at the Waldorf, under the auspices of the Business Men's Association. There will be no set speeches at that time, but it is expected that a number of commuters will be present, and several of them will be asked to make informal addresses.

A feature of the dinner will be the fact that it will be the first time that an effort has been made to have commuters and business men gather together. Many of the merchants are asking friends among the commuters to be their guests at the dinner, and it is expected that there will be a large turnout of those who before have not attended local affairs.

The sale of tickets has been placed in the hands of the officers of the organization and a number of the members. They can be procured from A. E. Force, Samuel Rothberg, Albert A. LaRock, Herman Schwed, M. C. Van Arsdale, Leslie K. Fort, John J. Varley, Henry Rosenbaum, J. H. DeMott, J. L. Bennett, Henry Haurand and Herbert Schuldenfrei.

PLAYGROUND FOR COUNTY PRISONERS

Segregation Plan to Be Adopted at Elizabeth Institution.

Elizabeth, Feb. 25.—So as to provide accommodations for juvenile offenders of the county and also for witnesses held pending trials, the buildings and grounds committee of the Board of Freeholders will start within a short time to alter Warden Dodd's apartments at the jail so as to provide rooms where the classes of prisoners referred to can be kept separate from older offenders. The jail yard will also be fenced off for the same purpose and a playground will be provided.

This was decided on yesterday at a conference between Freeholders Smith, Krouse and Bourdon, Sheriff George C. Otto, Miss Harriet Townsend and Judge Abe J. David, the two latter representing the Elizabeth Charity Organization Society, which has been advocating the change for some time. As a result of legislation recently enacted, counties have power to erect detention houses for juveniles and witnesses, but as Union has an insufficient number of both to warrant such expenditure and is not in a position to do so, the alteration plan was suggested and was indorsed by those at the conference.

—TRY A PRESS WANT AD.

WARREN G. O. P.'S GATHER AT DINNER

Eighty of the Township's Faithful Enjoy Annual Affair at Mt. Bethel.

CONGRESSMAN SPEAKS

Representative Hutchinson Discusses National Affairs—Former Mayor Smalley and John Cooper Debate on Women's Suffrage.

Despite the miserable weather conditions prevailing, eighty persons sat down to the second annual dinner of the Warren Township Republican Committee, at Colosso's Hotel, Mt. Bethel, last night. The affair was even more successful than the one held last year and the committee feels highly elated at the ready response made by the voters of the district. The dinner was an excellent course affair and was followed by a couple of hours of informal speaking and the discussion of political affairs in general.

Former Mayor Newton E. Smalley presided as toastmaster and, in addition, made an address opposing woman suffrage. "The Votes for Women" project was ably championed by John C. Cooper, of Warrenville, who unexpectedly gave the borough's former executive the time of his life in backing up his argument as to why the gentler sex should not be granted the privilege of voting. This episode created much amusement, but at the same time brought out many inter-

(Continued on page 5.)

WILL GIVE ANOTHER DANCE FOR HOSPITAL

The third in the series of dances for the benefit of Muhlenberg Hospital, under the auspices of local society people, will be held at the Plainfield High School Auditorium on Friday night, April 9, and it promises to be as successful as the preceding two functions, when substantial amounts were realized for the hospital.

The committee in charge of the coming affair comprises Mrs. Charles L. Hyde, chairman; Mrs. Sherman B. Joost, Mrs. Boardman Tyler, Mrs. Frederick Goddard and Mrs. Allan Cowperthwait.

Arrangements have been made to secure Franken's Orchestra, of New York, which was such an enjoyable feature at the last dance, and there will be a light supper served during the evening.

TITUSVILLE IRON CO. FILES PAPERS IN A SUIT

Elizabeth, Feb. 25.—Papers were filed in the county court today by the Titusville Iron Company, of Titusville, Pa., against George J. Tobin, of Plainfield, in which the company seeks to recover $770.94 for boilers furnished to Mr. Tobin.

Mr. Tobin has filed papers in a counter-suit for $500, claiming that the boilers were defective and not water-tight. The case will be heard at the next term of court.

TRUST COMPANY HOLDS STOCK.

The ten shares of stock of the First National Bank of Dunellen, which The Plainfield Trust Company has advertised for sale on March 2, were deposited by Herbert L. Pierce, the president of the New Market Roller Mills, with the trust company to secure the payment of two promissory notes made by the New Market concern and endorsed by Pierce. The stock was not placed with the Dunellen bank as stated yesterday.

EXECUTIVE COMM. MEETING.

The executive committee of the West End Civic Association will meet tomorrow evening at the home of W. J. Boyd, 955 West Sixth street, instead of at the home of J. J. Carroll as previously announced. At the March meeting of the association, Howard Williams will give a talk on "Commission Government."

GRANTED A RETRIAL.

The Court of Errors, yesterday, handed down a decision sustaining the appeal of Kalman Rothberg, of Plainfield, from a conviction in the Union County Criminal Court on a serious charge and the case was sent back for retrial before Judge Connolly.

GOSPEL ADDRESS.

The subject of the Gospel address, in connection with the "Coming of the Lord," to be given by Samuel Ridout, at the hall, No. 209 East Front street, at 8 o'clock this evening, will be "The Battle of Armageddon." All are invited.

WANT ASSAULT CASES LEFT TO MAGISTRATES

Grand Jury Makes Many Recommendations to County Court.

Elizabeth, Feb. 25.—The Grand Jury, after two months of service, completed its labors today and was discharged by the court after making several recommendations, which included Sheriff Otto's plan for the education of prisoners in the county jail. It was further recommended that juvenile prisoners be separated from older prisoners in the jail. The management of Bonnie Burn Sanitorium was commended for its efficiency.

The Grand Jury also recommended a more strict enforcement of excise laws, and suggested to the court that the power of disposing of assault and battery cases be left to magistrates in the several municipalities. In Union county, which is a second class county, the law does not give magistrates such authority, and in consequence these cases have to be referred to the Grand Jury, which take up a good deal of time.

Judge Connolly suggested that a copy of the Grand Jury's recommendation be taken up with the Legislature with a view to securing the passage of a law which will give the desired relief.

ELKS NOMINATE OFFICERS FOR ELECTION NEXT WEEK

At the regular meeting of Plainfield Lodge, No. 885, B. P. O. E., last night, the following nominations were made for the annual election which takes place next Wednesday night: Exalted ruler, Alfred A. Prudhon; esteemed leading knight, Walter Marder; esteemed loyal knight, Francis J. Blatz; esteemed lecturing knight, Chalmers L. Crist; secretary, William R. Townsend; treasurer, Harry MacDonald; tyler, Edward C. Searing; trustee for three years, Chauncey F. Stout; delegates to State convention, John P. Wessner, John H. Cose and Louis A. Bellis. When Mr. Prudhon is elevated to the position of exalted ruler, he will succeed Frank H. Smith, who has been the presiding head of the local Elks for the past three years.

In the course of the regular session last night, a lodge of sorrow was conducted in memory of Gustave Otto Keller, who was a member of the Elks at the time of his death. Esteemed Leading Knight Prudhon presided and the eulogy was ably delivered by V. W. Nash, Jr.

MRS. NATHAN'S ADDRESS WILL FEATURE MEETING

Mrs. Frederick Nathan, president of the Consumers' League in New York, and Miss Rose Winslow, of the Women's Trade Union League, will discuss the minimum wage scale at the annaul meeting of the Consumers' League of New Jersey to be held in the Crescent Avenue Presbyterian church tomorrow afternoon at 2:15. Nearly one hundred Plainfield women have enlisted as workers in this organization and the session tomorrow will be interesting. Mrs. Charles Whitnall, secretary of the New Jersey League, will read her report at that time. A short business meeting will preceed the speeches.

Mrs. Nathan is particularly well acquainted with the objects and results of Consumers' League organization and her address will be an instructive, as well as an enjoyable one. She has gained a nation-wide reputation for her philanthropic work and is described as a fluent and fascinating speaker.

GAVE DANCING EXHIBITION.

The patrons at Company K's fair in the West Front street armory, last night, were treated to an unexpected exhibition of novelty dancing. It was given by Linden Journeaux, of the borough, and Miss Mary Viertel, of Bound Brook, both of whom are experts in the latest steps. The dancers were frequently applauded. Last night's prize waltz was won by Mr. Jaeger and Mrs. Angleman, who will be added to the contestants to participate in tomorrow night's big event, the final prize waltz for the entire week.

FORT TO WORK FOR PEACE.

Washington, Feb. 25.—Former Governor Fort, of New Jersey, has consented to work again with Secretary of State Bryan in the establishment of peace in Latin-America, this time in Haiti. Internal conditions there are getting more chaotic every day.

Money to Loan—Houses to Rent.

Manning & Curtis, 106 Depot avenue.—Adv. 1 2 s-tu-th tf***

COURT APPOINTS MILL RECEIVER

Application Made by Theophilus A. Pierce, Sr., Who is One of the Creditors.

STORE STOCK FOR SALE

Chattels Owned by Missing Herbert L. Pierce to Be Sold at Public Auction — Mills Will Continue Work—Torbett Also Missing.

Application was made Tuesday in the Chancery Court in Jersey City, by Theophilus A. Pierce, Sr., of New Market, for the appointment of a receiver for the New Market Roller Mills Company, and acting on the petition Vice-Chancellor Griffen has named the appellant to serve temporarily in this capacity. This action is said to have been taken to protect the receiver, who is said to be one of the heaviest creditors of Herbert L. Pierce, who disappeared from his home in New Market three weeks ago and who has not been since heard from. The missing man was president of the Roller Mills Company and the other officers include: Vice-president, Harry R. Hall, who was formerly Pierce's private secretary, and treasurer, E. A. Torbett. The New York office of the company is located at 80 Wall street and it is rumored that Torbett, who has charge of that office, is also missing.

William Newcorn, of this city, is attorney for the wholesale grocery

(Continued on page 5.)

LOCAL MEN WILL VISIT THE PANAMA EXPOSITION

Henry Dresselt, of Lincoln place, and Chester Galloway, of Johnson avenue, will be among the first Plainfielders to visit the big Panama-Pacific Exposition at San Francisco, which opened its gates last week. They will leave Plainfield, Friday night via the Lehigh Valley Railroad to Chicago and thence over the Sante Fe to the coast. They will be gone a month in all, spending about a week at the Exposition and another week in viewing Los Angeles, Seattle, and other big coast cities.

Mr. Dresselt, who is a linotype operator in the composing room of the Daily Press, has several relatives in San Francisco, whom he has never seen. He will look them up during his stay and will also visit the newspaper offices for the purpose of seeing how the plants compare with those in the East.

MISS BELLE CRAWFORD GIVES INTERESTING TALK

Miss Belle Crawford, who for many years has been a missionary in Oklahoma, gave a very interesting talk of her work at the midweek service of the First Baptist church last night. Miss Crawford has seen much of the life and ways of the American Indian and knows the sign language which is used. She told of their modes of living and dressing and also of their religion.

During her talk Miss Crawford recited the Twenty-Third Psalm in the Indian language.

PYTHIAN DINNER PLANS.

Chancellor Commander William J. Trembath, of Perseverance Lodge, Knights of Pythias, has received word from several grand officers and also a number of prominent State Pythians that they will attend the banquet which Perseverance lodge is to give at The Ritz on March 12. The outside tickets have been limited to 100 and these are being sold rapidly. Assemblyman William N. Runyon has been invited to act as toastmaster and the entire evening promises to be one of the most enjoyable Perseverance lodge has ever conducted.

ORGAN RECITALS.

C. W. Walker, organist of St. Stephen's church, of Netherwood, is giving a series of organ recitals every Sunday afternoon from 4:15 to 4:45 o'clock to which all are invited. The recital is followed by a short service in charge of the rector, Rev. Henry Meiser. Vocal solos are also rendered every Sunday.

"FANNY CROSBY" SERVICE.

Rev. Dr. Birney S. Hudson, pastor of the Park Avenue Baptist church, will speak Sunday night on the subject of "Fanny Crosby," and during the service the congregation will sing hymns composed by the famous hymn-writer, and Mrs. Robinson will sing as a solo, "Safe in the Arms of Jesus."

WILL REPEAT DOLLAR-DAY ON SATURDAY

Merchants to Give Shoppers Who Were Storm Bound, Another Chance.

Plainfield shoppers are to have the unusual opportunity of two Dollar Days in one week. Heretofore there have only been two in a year, but the committee of merchants having yesterday's event in charge, after a hasty consultation with the leading merchants this morning, announced that all of yesterday's sales will be repeated on Saturday. The reason for so doing is that the weather was so bad yesterday that hundreds of shoppers were unable to get out, and Plainfield business houses want all to have equal opportunities to participate in the sales.

Yesterday was a big day for the merchants, for there were hundreds of shoppers out in spite of the weather. There was a steady stream of purchasers in every one of the business houses that participated in the same, and the array of bargains well repaid all who came out for any inconvenience that might be caused. A dollar would buy an almost endless list of assorted useful articles in the department stores, and in the shoe and other stores it was made to go an unusually long way.

The Dollar Day advertising will be repeated in the Plainfield papers tomorrow night.

GIVES $25 FOR MILK FOR NEEDY BELGIAN BABIES

Another Liberal Contribution to Fund Being Raised by Plainfielders.

Samuel T. Carter, Jr., has sent $25 to the Daily Press to be used to buy milk for the suffering babies in Belgium. The money will be turned over to the Plainfield Commission for the Relief of the Belgians, and will be used to partially pay for the next shipment of condensed milk which is made by the local organization.

The need of milk for the babies is the most serious of the many demands which are being made for the stricken kingdom. Although the American relief has helped to lessen the suffering those who are in charge of the work have notified the New York office that the mothers are getting so desperate in their efforts to procure milk for their little ones that they are scraping discarded milk cans with their fingers in an effort to get every drop.

About $2,000 has been raised in Plainfield for this worthy cause, and there is still plenty of opportunity to aid. Contributions may be sent to the Daily Press office, and will be promptly acknowledged and forwarded to the committee. A resident of the city has pledged $100 if nine other men will give the same sum, but up to date only five have responded, three of them conditionally upon the raising of the entire amount, and the other two giving the sum outright. It is very much hoped by the local committee that the other $500 will be pledged, so that the entire $1,000 can be used to buy milk to send to Belgium.

WHAT CONSUMERS' LEAGUE AIMS TO DO FOR WORKERS

The Consumers League of New Jersey, which holds its annual meeting in the Crescent Avenue church tomorrow afternoon, will have as the principal topic of discussion the minimum wage for women. As has been announced, Mrs. Frederick Nathan, president of the Consumers League of New York, and Miss Rose Winslow, secretary of the Women's Trade Union League, will be the speakers. The League hopes to secure for New Jersey a minimum wage law or a minimum wage board, which will insure to working women in New Jersey a living wage. The League also issues to certain manufacturers who comply with the conditions a label which shows that goods bearing it are made in factories where the State factory law is obeyed, in which all goods are made on the premises, where overtime is not worked and where children under sixteen are not employed.

There are nearly one hundred members of the League in Plainfield, and two thousand more in New Jersey. The meeting tomorrow will start at 3 o'clock, and no admission will be charged.

RESCUE MISSION.

The Christian Endeavor Society, of Trinity church, will have charge of the services at the Rescue Mission to-

DESTRUCTION OF SHIPS CONTINUE

Five More Reported to Have Been Sunk in the War Zone.

NORTH SEA IS MINED

Advices From Berlin State That Preparations Are Being Made for a Great Battle in the East—Town of Przasynz Taken by Storm.

Liverpool, Feb. 25.—The steamer Western Coast was added today to the list of ships which have been sunk in the waters of the British isles. It was sunk yesterday afternoon off Beachy Head after having been struck either by a mine or a torpedo. The crew was landed at Porismouth.

The British steamer Deptford, 1,208 tons, was sunk late yesterday by either a torpedo or mine off Scarborough. One member of the crew was drowned. The others were landed at Shields after hardships in an open boat.

Copenhagen, via London, Feb. 25.—Private advices from Berlin say that everything points to the development of a great battle in the East. The Russians are obtaining considerable reinforcements and the battle front is being narrowed. The second line of Russian intrenchments is being strongly fortified. The Germans expect a renewal offensive by the Russians at an early date. In fact this offensive has been started in Bukowina, where fresh masses of the Czar's troops are being brought up. It is also said that extensive work is under way on the defense of Warsaw.

Berlin, by wireless, Feb. 25.—The following statement was given out at German headquarters today.

"In the Champagne district of France yesterday, the enemy continued to make desperate efforts which, in spite of the strong forces used against us, were absolutely without success. Otherwise there is nothing important to report on the western front. Eastern theatre—Engagements on the Memel Boro and Narew Rivers continue. The City of Przasnzsz, which had been turned into a fortress of immense strength by the Russians, was stormed by the East Prussian Reserves after a tenacious struggle, in which more than 10,000 Russians were made prisoners. In addition we took more than 20 big guns and a number of machine guns, as well as an immense quantity of war stores. In other engagements north of the Vistula during the past few days we made more than 5,000 prisoners. In Poland, south of the Vistula, the Russians advanced to Mogily, south of Bolimow, with superior forces, and occupied it. Otherwise there is nothing of importance in the east."

Paris, Feb. 25.—French War statement:

"In Lombaertzyde our artillery has demolished a block house and the points of observation of the enemy. In Champagne we have maintained and strengthened the new ground gained by us yesterday, all the enemy's counter attacks were repulsed. Our aviators have dropped 60 bombs upon the stations, trains and points of assembly of the enemy. This bombardment, which has been well controlled, was very efficient.

"In the Argonne at Marie Therese the enemy delivered an attack which was immediately broken up. Between the Argonne and the Meuse in the woods of Choppy we have made fresh progress. Our artillery has destroyed the enemy's shattered positions. The enemy has not been able to retake the trenches captured by us in Lorraine. Near Parroy, German patrols have been put to flight. An official note was also issued warning newspapers against publishing photographs which might be made use of by the Germans. It points out that a Paris paper recently printed a picture of a priest saying mass among the troops. It says that the Germans concluded that the French were in force in that village and shelled it, killing 14 troopers."

Berlin, Feb. 25.—The town of Przasynz, Russian Poland, was yesterday taken by storm by German forces, according to the official announcement given out today. The Germans captured 100,000 Russian prisoners.

Athens, via London, Feb. 25.—The Turks are fortifying the Bosphorus in anticipation of an attack on Constantinople, according to reliable advices from the Ottoman capital.

London, Feb. 25.—Insurance rates on cargoes of American liners crossing the Atlantic have been raised to the same level as on British liners

(Continued on page 5.)

TOUR QUERIES SHOW THAT PLAINFIELD WOMEN ARE GOOD "POLITICIANS"

Prove Diplomatic Questioners in Preliminary Campaign for Trans-Continental Trip on Special Train at Press' Expense—How to Begin.

The women of Plainfield and vicinity know something of practical politics. A few hours spent at the tour department of the Press listening to their diplomatic questions relative to the trips on the big special train to cross the continent, will convince you of this if you are skeptical. The tour department is located in the Press office. The telephone number is Plainfield 1300. It might be well to clip this out and preserve it, for if you are not interested at the moment, you surely will be later.

Some women who are interested, but reticent about entering their names at present, would do well to follow the plan outlined below.

Go to some of your friends and ask them if they will support you in case you decide later to enter. In this way you will be making a start and be sure of votes that some other candidate who is now on the hustle might get, and in case you should decide to enter the contest, these votes would all be lost to you unless asked for at once.

The above applies to those who feel that they want to wait until the first list of candidates is published in order that they may see with whom they are to compete in their district.

Whether you decide to enter now or later, by all means get in touch with the contest manager, either by a personal call or 'phone. He will be pleased to give you a world of advice, a lot of good points, and you will in no way be obligated. It will be entirely in your hands whether or not you decide to enter.

Quick Action Is Principle.

Action, and quick action, is the principle move at this stage of the contest, and those who get in and get busy at the start are going to have the easy time in winning in the end.

Confidence and application are the levers which will remove all obstacles. The contest territory being divided into three districts gives general representation, and one candidate in each district is certain to win.

The contest is open to all alike, the only restriction being as to age and character. A number who have already consulted their friends before deciding to enter were advised to "go in and win," and were assured of support. There are still many who hesitate. Remember the old adage, "He who hesitates is lost." The same applies to "she."

Each day those who are enrolling will derive the advantage of EARLY EFFORT, working quietly and persistently preparatory to the initial

(Continued on page 4.)

PLAINFIELD DAILY PRESS

Trans-Continental and Panama-Pacific International Exposition Tour Contest

GOOD FOR ONE VOTE

Candidate ..... Dis't...

Trim Neatly Along Border Line. Not Good After March 9.

DUNELLEN

All the Happenings of the Day In Plainfield's Hustling Suburb.

STANDARD INVESTMENT CO. CLOSES REALTY DEALS

The Standard Investment Company, the officers of which are N. S. Nicolaysen, president; Walter G. Clawson, vice president, and Frederick R. Haynes, secretary and treasurer, have closed realty deals. On Lincoln's Birthday they sold a house on Duer street, North Plainfield, and on Washington's Birthday they sold a house on Howard street, the same city.

The prospects are exceedingly bright that the company will have a most profitable and active year. Plans are out for a new house to be erected by the company on Duer street, North Plainfield, and President Nicolaysen said, yesterday, that the company expects to sell a house on Front street, this borough, next week.

SUCCESSORS TO J. N. APGAR.

It is said that the general contracting and jobbing carpentry business of the late J. Newton Apgar will be carried on by the brothers, Willard N. and George I. Jr., and the cousins, Theodore and George I., Sr., under the name of Apgar Construction Company. It is said that the new firm is already figuring on plans and as soon as a contract has been secured that definite announcement will be made.

Mrs. Edward B. Steene is making her sister, Mrs. James Bloomfield, of Whittier avenue, an extended visit.

The Epworth League, of the Methodist Episcopal church, is arranging to hold a St. Patrick's Day social at the home of Harry Townley, on Madison avenue, on the evening of that day.

The Ladies' Aid Society, of the Methodist church, cleared $15 on their recent home-made sale.

RETURNS FROM ENGLAND.

Mrs. Dr. Curry, of Madison avenue, returned on Monday from England, where she was called by the serious illness of her husband, who was stricken with pneumonia. Mrs. Curry left her husband on the high road to recovery. Dr. Curry is abroad in connection of the rubber department of the New York importing and exporting house of Edward Maurer.

Mr. and Mrs. Edwin H. Dean, of Prospect avenue, are rejoicing over the arrival of a daughter.

INSTALLS TELEPHONE.

Marshal Harry Shugars has signed a contract to have a telephone installed in the home of Mrs. Lydia Vail on Front street, where he boards. Marshal Shugars does this for the convenience and protection of the public.

Stylish Reliable

Pants Sale--
Suit Sale--
O'Coat Sale--

Featuring the regular Rothberg quality stock of 'Most Things Men Wear' at prices greatly reduced.

We move about April first to our own building, 206 W. Front St., and will show you the newest, snappiest line of Men's, Young Men's and Children's Clothing and Fixings.

ROTHBERG'S

Stein-Bloch Smart Clothes "Most Things Men Wear."

214 W. FRONT ST.

CLARENCE WALDRON, JR., IS FOUND GUILTY OF ASSAULT

Clarence Waldron, Jr., of Bound Brook road, was found guilty by a trial jury in a case tried before Judge Peter F. Daly at New Brunswick, yesterday, in which he was charged with having assaulted Carrie Francis, of North avenue, on January 1 last. The trial was begun at 10:45 in the morning and the jurymen filed out of their boxes after listening to Judge Daly's charge at 3:45 in the afternoon. After a deliberation of fifteen minutes, the jurymen returned to the courtroom with the verdict of guilty. He will be sentenced on Friday.

The State was represented by Prosecutor Coan and the defense by former Assistant Prosecutor Joseph Stricker, of Amboy. The witnesses for the State were Marshal Patrick Tarpey, Mrs. W. L. Tinsman and Theodore Tinsman, while Mrs. Jennie Reese, Mrs. James Allen, Earl Haver, and Frank King testified for the defense. Mr. and Mrs. Benjamin Scribner, who were also summoned by the defense, were not called. Frank King, who was a character witness, was challenged by the State, and it was not until the expiration of ten minutes, during which Prosecutor Coan and Mr. Stricker addressed pro and con reasons to the court that Judge Daily permitted him to testify. After Mr. Stricker brought out the facts of King's testimony the latter was put through a rigid cross-examination by Prosecutor Coan and Judge Daly.

Mr. and Mrs. Charles Janssen, of Columbia street, are the parents of a daughter, which arrived last week.

SENATOR TO SPEAK.

Former State Senator J. S. Frelinghuysen, of Somerville, who is connected with the State Board of Agriculture, has been secured by President Walton, of the Board of Trade, to address the Board at its next meeting, which is on March 15, on the subject, "Suggested Improvements and Changes in the State Board of Agriculture."

ART EXHIBITION.

The art exhibit in Lincoln School will be open again this afternoon and evening. Two hundred wonderful pictures, reproductions of all the leading schools of art, including the world's masterpieces, are on exhibition. Rarely is such an opportunity to see such pictures so conveniently presented and no one should fail to visit the school. This evening there will be a program in connection with the exhibition presented by the pupils of the Lincoln School. The exercises will be given at 8 o'clock.

Robert, the young son of Mr. and Mrs. Charles Johnson, of New Market road, has the measles.

Mrs. Joseph Neff and two children, of Brooklyn, who have been visiting Mrs. Neff's father, Bartholomew Kelly, of Madison avenue, since Saturday, returned home yesterday.

"DAY OF PRAYER."

A delegation of members of the Women's Missionary Society, of the Methodist Episcopal church, went to Newark, this afternoon, and attended the service at the Central M. E. church, where the "Day of Prayer for Missions" of the Newark Conference of the Women's Missionary Society was observed.

Mrs. Walter Stryker, of Whittier avenue, has been entertaining her mother and sister from Lancaster, Pa.

The monthly meeting of Scout Troop No. 1 will be held at the home of Scoutmaster C. T. Voorhees on Tuesday evening of next week instead of in the Presbyterian chapel.

Fred Oakley, of Front street, has resigned his position as manager of the Presbyterian bowling alleys, and Ralph Parker, of Second street, has accepted the position.

Mrs. Frank R. Wynkoop, of Front street, has been indisposed for the past week.

BASKETBALL MATCH.

What promises to be a hotly contested basketball match will be played on the Presbyterian courts this evening, when the regulars of Scout Troop, No. 2, play the North Plainfield Freshmen "5." These teams played last Thursday, the Scouts defeating the North Plainfield boys in decisive style. After this game one of the opposing players was heard to remark that next time we meet there will be a different tale as we will have our best team.

PARENT-TEACHER MEETING.

The monthly meeting of the Parent Teacher Association held in the Lincoln School, last night, was fairly well attended, 35 being present. The question of how far a parent should supervise a child's reading was discussed at length. The general opinion among the mothers seemed to be that no child under fifteen years should read anything that has not been carefully scrutinized by the parent. The question was left open and Guy H. Rentschler, supervising principal of the schools, was asked to secure Miss Askew, of the State Library at Trenton, to deliver an address before the association on the subject. The protection of birds was brought up as a question for discussion and the members asked to interest themselves in appealing to young people in this respect. Other business was routine.

CIRCULATING PETITIONS.

Petitions for the abolishment of the Full Crew Bill are being circulated about town by a number of the employes of the Central Railroad. This bill, it is said, is working an injustice against the railroad by compelling it to employ more men on some of its trains, especially the freight service, than there is any need for. That the public is still open minded and fair and not prejudiced against the railroad is evidenced by the number of signatures that are being affixed to the petitions.

'Plains & Fanwood.

The weekly session of the Lend-a-Hand Society of the Baptist church will be held in the church parlors tomorrow afternoon.

William Beeken, of North avenue, will leave on Saturday for Vermont, where he will enter the Vermont Academy, a preparatory school to Dartmouth College. Beeken is now in his second year at the Plainfield High School.

The first of the weekly Lenten devotional services was held in All Saints' Episcopal church yesterday afternoon, and was in charge of the pastor, Rev. Oscar S. Michaels. It was attended by the Ladies' Aid Society besides other communicants of the church.

The Misses Whitehead entertained the members of the Ladies' Aid Society of the Episcopal church at their home on Martine avenue, yesterday afternoon, when work was started making things for the inmates of Bonnie Burn and the people living in the southern section of the State known as "The Pines."

The Boy Scout Council has decided on March 16 as the date for the holding of the exhibit by patrols 1 and 2 as well as the lecture on the Boy Scout movement to be delivered by Rev. J. Madison Hare, pastor of the Baptist church. The exhibit will consist of the whole Scout curriculum, including signaling, telegraphy, fence climbing and first aid, while Mr. Hare will endeavor to explain the world-wide movement and the good results obtained and will illustrate it with stereopticon views. The lecture room of the Baptist church will be used in which to hold the affair.

Mrs. John Ford, Jr., of Montague, avenue, is visiting her father, Peter Henderson, of New York, for several days.

Miss Rose Thomae entertained a number of friends at a house party at her home on North avenue, last night, when an enjoyable time was spent playing games and dancing. Later in the evening a program of music was enjoyed during which the hostess served a luncheon.

James Carter entertained a few of his friends at a stag party held at his home on North avenue, last night.

The board of trustees of the Methodist church will meet the Ladies' Aid Society of the church immediately following the evening services Sunday, when steps will be taken to issue a call for a pastor for the coming year. Dr. H. K. Carroll, who has been in charge for several years, is pressed with other duties and is unable to give his whole time to the local parish. His successor will take up his residence in town and devote all of his time to the parish.

The disappearance of John Thorp, of Netherwood, who has been missing from his home for the past ten days, has occasioned considerable talk in the borough as he had been there considerably of late. He had just finished the erection of a house on South avenue and the day he disappeared he was in the borough to settle the terms of a contract with Walter I. Sands, who did the electrical work on the house, and also several laborers who had done work for him.

The Misses Kyte are entertaining Arthur Kyte, of England, at their home on Martine avenue. Mr. Kyte spent last summer in the borough and at the outbreak of the war returned to England.

Herbert Schreiner, of Springfield road, is recovering from the illness that has detained him at home for the past two weeks.

The members of the adult Bible class of the Willow Grove chapel, will meet at the home of the Misses Scudder, on Broad street, the township, this evening at 8 o'clock to organize and elect officers. The class has been formed several months and meets every Sunday afternoon in the chapel with Edward O. Howell, of Westfield. There are now about thirty members on the roll and at tonight's meeting a constitution will be drawn up and plans made to enlarge on the work for the coming year.

Maurice A. Hall, a private in the U. S. Army and stationed at Fort Hamilton, near New York, spent yesterday with friends in the borough.

As soon as the weather permits the drawing of heavy loads over the roads to Bonnie Burn work will be started on the carting of a portion of the eight hundred tons of coal that will be used at the Sanatorium during the coming year. The Board of Freeholders are advertising for bids and it is said several local men are endeavoring to secure the contract. Beginning with warm weather a local party will start the running of an auto bus between the Sanatorium and trolley to take care of the large number of visitors and relatives going to see the patients as well as the employes who go back and forth.

Mrs. Henry Kaufman has been entertaining her sister, Mrs. M. Hujarek, of New York, at her home on North avenue.

Miss Josephine Wahl, of the township, has returned from a brief visit with her cousins, the Misses Hyatt, of Rutherford.

Bound Brook.

Mr. and Mrs. W. D. Voorhees, of Beechwood Heights, were visitors with Mrs. Esther Brush, at Plainfield, yesterday.

The second annual minstrels of the Y. M. A. will be given in the Palace Theatre, on Monday, March 8. The circle will include forty people, which are being coached by W. C. Hayes, of Roselle Park.

Mr. and Mrs. Leo Kilgannon, of the Bennett Farm, South Bound Brook, have gone on a two months' trip to Porto Rico.

South Plainfield.

Mrs. Joseph Miller and son, Francis, of Newark, are spending a few days with Mrs. Miller's father, Harry Sofield.

Mrs. Albert Randolph has returned after visiting friends in Plainfield.

Mr. and Mrs. Newton Bray and son have returned to their home in Hampton Junction, after spending a few weeks with Mrs. Bray's parents, Mr. and Mrs. William Miller.

Mrs. Thomas Foster, of Perth Amboy, is spending a few days with Mr. and Mrs. Melvin Teeple.

William Norman and family expect to move into their new home on Lehigh avenue, in a few days.

Miss Agnes Rice, of Metuchen, has returned after spending a few days with Mr. and Mrs. Albert Randolph.

Miss Emma Manning has returned after visiting friends in Plainfield.

Walter Sirett, of New York, is spending a few weeks with Mr. and Mrs. James Galligan.

Mr. and Mrs. J. Pasko are entertaining Mrs. Pasko's sister, of Plainfield.

The condition of Miss Grace McCaffrey, daughter of Mr. and Mrs. H. McCaffrey, remains the same.

William Drake, of Stelton, visited friends here yesterday.

Mrs. John McGuire spent yesterday with friends in Perth Amboy.

Mrs. Melvin Shrope has returned after visiting out of town friends.

Rev. J. J. Allen is slowly recovering from his recent serious illness.

Heinz Shurig is now able to be about after an attack of rheumatism.

Hunterdon County.

Miss Ruth Gerard, of Asbury, spent the week-end with her brother in Hampton.

Mrs. Andrew VanSyckle is ill at her home at Spruce Run.

Justice of the Peace George Reed, of Spruce Run, Tuesday entered the Easton (Pa.) Hospital for treatment.

Miss Sadie Castner, of Mt. Airy, was a Sunday guest of Miss Eva Topkins, at Califon.

The trustees of the Musconetong Valley Presbyterian church served a chicken supper last night in the chapel in Hampton.

Charles Crater and family have returned to Newark from a visit to Mrs. Crater's parents, Mayor and Mrs. John Everitt, of Hampton.

Mrs. Charles Underwood, of Hampton, is spending some time in Plainfield.

Mrs. Frank Jordon, of High Bridge, arrived in Glen Gardner, Tuesday, and will assist in caring for her mother, Mrs. Louis Hartrum, who is ill.

After visiting her parents, Mr. and Mrs. George Bogart, in Hampton, Miss Gertrude Bogart has returned to Trenton.

Miss Florence Bowlby, of Newark, is spending a few days with her parents, Mr. and Mrs. Stewart Bowlby, of Hampton.

Mrs. Stewart Crater, of East Orange, this week visited her sister, Mrs. Moses W. Hummell, of Hampton.

Harry Krauss, of Elizabeth, was a Sunday guest of Charles A. Wilson and family, of Hampton.

Flemington.

Jesse Smith observed his seventy-sixth birthday anniversary at his home near Copper Hill on Washington's Birthday. About forty of his friends helped him celebrate.

Mrs. Deborah Knox Livingston, of Bangor, Me., will make an address in the Methodist Episcopal church, Wednesday evening, under the auspices of the W. C. T. U.

The Men's Club of the Baptist church will have charge of the weekly prayer service in the church tomorrow evening.

High Bridge-Califon.

Miss Ruth Barkman, of High Bridge, has resumed her studies at the State Normal School at Trenton, after a visit to the family of Isaiah Apgar.

At public sale Tuesday, H. B. Tapscott, of Plainfield, sold farm stock and implements at the Frank Pill farm, near Middle Valley

After having visited his father, Calvin S. Slater, at Mt. Lebanon, Clarence Slater has returned to Newark.

Mrs. Samuel Schwartz, of Dover, has veen visiting Alvah Ammerman, who is dangerously ill at his home in Califon.

The members of the High Bridge Garden Club will tender Mayor William Black a reception tomorrow night at Solitude.

William Parks, of High Bridge, is recovering from injuries sustained last week in a runaway accident. Mr. Parks was driving near Tunison's Corner, when a runaway horse hitched to a wagon collided with his rig, throwing him out.

Miss Agnes O'Connor, of Brooklyn, is visiting her parents, Mr. and Mrs. Patrick O'Connor, at High Bridge.

Miss Sarah Ransley, of East Orange, is visiting at High Bridge.

Warrenville.

Mr. and Mrs. Charles Langdon, of Bound Brook, entertained a straw-load of young people at their home, Monday evening, in honor of Mr. and Mrs. Mulford Darling. Those who enjoyed the ride were the Misses Gussie and Mayme Meyers, Jennie and Addie Anderson, Emma and Tillie Zimmerman, of Springdale; Dolly and Vera Paulson, of Brooklyn; Wilhemina Bennet, of Newark; Minnie Steffens, Myrtle Cooper, Stella Butler, Viola Hauser and Edith Cooper; Messrs. Ned Brown, of West Hoboken; Frank Smith, of Irvington; Victor Levitz, John Cooper, Leslie Toms, Harry Williams, Bert Toms, Carl Hauser, Willie Cooper, Irvie Toms, of Warrenville; Eddie Miller, Willie Zimmerman, Charles Sides, Fred Ungaretta, Herman Meyers, of Springdale. Dancing and games were enjoyed and at a late hour Mrs. Langdon served a lunch.

Miss Minnie Steffens entertained the Misses Dolly and Vera Paulson, of Brooklyn, and Miss Margaret Dristchel, of Plainfield, over the week-end.

The Mt. Bethel Volunteer Fire Co., No. 1, held an entertainment and dance at Mountain House Hall, Saturday evening. Harry White entertained. Two searchlights were presented and were given to William Campbell and Bert Naylor, of Plainfield.

The Mt. Bethel Grange, No. 201, will hold its regular meeting on Friday evening at Mountain House Hall, Mt. Bethel.

The Misses Catherine and Sadie Zwip and Catherine Lynch, of Irvington, visited friends here yesterday.

Miss Wilhemina Bennett, of Newark, is visiting Miss Viola Hauser, of Mountain Boulevard.

Mrs. Sarah Williams, of Plainfield, spent Sunday with Mrs. Kate Herlich, of Maple Cottage.

Charles Jennings, who underwent an operation for appendicitis in the Muhlenberg Hospital, returned to his home Monday afternoon.

A surprise party was given in honor of Peter Freiday, Sr., at his home in Coontown, Saturday evening. Games and dancing were features of the evening. Music was furnished by E. C. Hahr. Among those present were the Misses Hattie Gillespie, Ruth Miller, Clara and Hattie Hahr, Mildred Miller, Maude Bowers, Gertrude and Minnie Mantz, Anna Freiday, Messrs. Chauncey Flammer, George Bowers, Charles Heidt, George Stine, Mr. and Mrs. Benjamin Harrison, Mr. and Mrs. Charles Miller, Mr. and Mrs. John Miller, Mr. and Mrs. George Bowers. At midnight lunch was served by Mrs. Freiday.

Miss Ethel Harrison, of Plainfield, visited her parents over the holiday.

Miss Anna Hermstedt, who is spending the winter in New York, spent the week-end at her farm here.

John Cooper, Sr., visited friends in Califon, yesterday.

Mrs. George Hauser visited her daughter, Mrs. Howard Toms, of North Plainfield, yesterday.

Miss Clara Lauber spent the week-end with her parents.

Miss Ruth Miller has been entertaining Miss Aline Giddes, of Plainfield.

THE PLAINFIELD THEATRE

Jesse L. Lasky's elaborate production of "The Man From Home," from the story by Booth Tarkington and Harry L. Wilson, will be the big feature film offering at the Plainfield Theatre today and tomorrow. Charles Richman poses the leading role, that of "Pike," the witty Hoosier lawyer who saves his sweetheart from a contracted marriage with a pseudo nobleman who had fascinated her. The story is one of absorbing interest throughout the entire five reels and has lost none of Tarkington's inimitable humor through its transmission to the screen. The legitimate production of "Twin Beds" will be the attraction at the theatre Saturday afternoon and night, and next Monday and Tuesday, "Tillie's Punctured Romance," the greatest mirth-inducing picture ever presented, will be shown. In this production the part of Tillie is taken by Miss Marie Dressler, "The Woman Who Made the Whole World Laugh." Charles Chaplin and Mabel Normand are also in the cast, a fact which insures the spectators of getting one steady chuckle from the time the film begins to pass until the hilarious finish is reached. Other announcements for next week include the following: Wednesday, Charles Frohman's production of "Aristocracy;" Thursday, "Damon and Pythias," under the auspices of Unity Lodge, No. 102, K. of P.; Friday and Saturday, Jesse Lasky's production of "The Circus Man."

Playgoers who are in touch with the theatrical situation and successes of New York city are conversant with the fact that of the ten unquestioned successes that farce, crook plays, and musical comedy are the most popular attractions offered the public. In farces one finds "Twin Beds" at the Fulton Theatre, and "The Shoe Shop" at the Hudson Theatre, both produced by Selwyn & Co., and "It Pays to Advertise," at the George M. Cohan Theatre, are really the greatest pieces of paying property. Of the crook plays, "Under Cover," at the Cort, a Selwyn & Co. production; "On Trial" at the Eltinge; and "Kick In" at the Belasco, both under the management of A. H. Woods, are easily the season's successes in this line of dramatic writing. It is a question whether Margaret Illington in "The Lie," now appearing at the Harris Theatre, under the management of Selwyn & Co., should be added to the list of crook plays. Of the musical comedies, Charles B. Dillingham's production of "Chin-Chin," at the Globe Theatre, and "Watch Your Step" at the New Amsterdam, is easily in the van in this line of entertainment, with "Tonight's the Night" at the Shubert taking third honors. Of the dramas one cannot overlook "Sinners," at the Playhouse, or "A Pair of Silk Stockings," at the Little Theatre; "Daddy Longlegs" at the Gaiety, or Elsie Fergueson in "Outcast" at the Lyceum, which is in a class by itself. It will be seen by the above that Selwyn & Co. is the only firm of producing managers in New York city to have four enormous successes playing in Manhattan at the same time. This firm is sending "Twin Beds" here for a return engagement, starting with a matinee on Saturday, February 27, and closing with the night performance.

ST. PATRICK'S BANQUET IN COLUMBUS CLUB AUDITORIUM

Plans have been completed for a banquet to be given under the auspices of Watchung Council, Knights of Columbus, in Columbus Auditorium St. Patrick's Day night. It is proposed to have a number of well known after-dinner speakers present and the subjects will be appropriate to an occasion of this nature.

A committee composed of the following members has been appointed: George J. Tobin, chairman; John J. Varley, John A. Gaffney, John J. Carty, Thomas F. Carty, Frank T. Burke, Robert McCormack and Charles L. Shirley.

EMPLOYED BOYS ENTERTAINED.

W. H. Rankin, of this city, entertained the members of the Employed Boys' Class, of the Y. M. C. A., last night, in the boys' rooms with sleight-of-hand tricks. This was one of the weekly social events of the class. The game rooms were also thrown open to the boys.

REV. TIKER TO PREACH.

Rev. Charles P. Tiker, superintendent of the New York Missions, will be the special Lenten preacher at Holy Cross church tonight.

NO SCHOOL TODAY.

Because of the bad weather this morning, the borough fire bell was sounded five times for no school in the kindergarten and primary grades.

Firstbrook's Prices

Very best Butter, per lb	36c
Fancy Maine Potatoes (cook white and dry)— Per bag ..... 16-qt. basket	$2.40 / 40c
Finest Butterine (tub), very fine, per lb	28c
Swift's Butterine, 1-lb prints	25c
N. Y. States Eggs, per dozen	30c
Fresh Jersey Eggs, per dozen	37c
Large White Eggs (not over 24 hours old), per dozen	42c
Best Compound Lard, per lb	10c
Best Pure Leaf Lard, per lb	15c
Borden's Evaporated Milk, 3 cans	25c
Square Brand Milk, 3 cans	25c
Magnolia Brand Milk, per can	11c
Fancy Navel Oranges, 15 for	25c
Best Rolled Oats, 6 lbs.	25c
Corn, Tomatoes and Peas (good quality), 3 cans.	25c
Old Dutch Cleanser, 3 pkgs	25c
Presto Flour, large package	25c
Grandma's Washing Powder, 2 large packages	25c
Fat Norway Mackerel, 6 for	25c
Mueller's Macaroni and Spaghetti, 3 pkgs.	25c
All kinds Soap, 10 bars	45c
Armour's Bacon, large jars	25c
Blue Tip Matches, 7 boxes	25c
Fancy Japan Rice, 4 lbs	25c
Walnut Meats (halves), per lb	50c
Fancy Lobsters, ¼-can, 18c; ½-lb can	25c
Fancy Red and Yellow Onions, per pk.	35c
Special Blend Coffee, per lb., 22c; 5 lbs.	$1
Tetley's Green Label Tea, ½-lb box	30c

WE GIVE S. & H. STAMPS.

FRED H. FIRSTBROOK
116 W. Front St.
Phone 1754

We Issue Votes for the Contest.

SPECIAL
For Friday and Saturday

With every $1.50 Cash Purchase a Dish Pan Free

3 cans good Milk	25c
3 cans Posy Milk	28c
1 lb. Reg. (25c) Coffee	20c
1 can Reg. (25c) Rona Cocoa	20c
1 small pkg. Quaker Farina	8c
2 pkg. Mother Oats	18c
1 pkg. Quaker Hominy	8c
2 tall cans Borden's Evap. Milk	15c
1 Reg. (25c) can Crisco	22c
1 Reg. (30c) can Cottolene	27c
1 Reg. (30c) can Wesson Oil	27c
1 Reg. (16c) can Apricots	13c
1 Reg. (15c) can Cherries	10c
1 Reg. (13c) can Wax Beans	10c
1 Reg. (13c) can Green String Beans	10c
1 can Corn, 1 can Peas, 1 can Tomatoes, all	25c
1 lb. (Reg. 13c) Evap. Peaches	8c

C. O. SMITH
Cor. 4th and Liberty Sts.
Telephone 1346.

BE PRETTY! TURN GRAY HAIR DARK

Try Grandmother's Old Favorite Recipe of Sage Tea and Sulphur.

Almost everyone knows that Sage Tea and Sulphur, properly compounded, brings back the natural color and lustre to the hair when faded, streaked or gray; also ends dandruff, itching scalp and stops falling hair. Years ago the only way to get this mixture was to make it at home, which is mussy and troublesome. Nowadays, by asking at any drug store for "Wyeth's Sage and Sulphur Hair Remedy," you will get a large bottle of this famous old recipe for about 50 cents.

Don't stay gray. Try it! No one can possibly tell that you darkened your hair, as it does it so naturally and evenly. You dampen a sponge or soft brush with it and draw this through your hair, taking one small strand at a time; by morning the gray hair disappears, and after another application or two, your hair becomes beautifully dark, thick and glossy.

—It pays to use the advertising columns of The Press.

NEW JERSEY'S GREATEST STORE

"A Million More In 1915"

Mail and Phone Orders Promptly Filled

HAHNE & CO.

NEWARK

Store Hours 9 to 6 Daily

Tomorrow!-The Month-End Sales!-

At Hahne's!-Rich in Savings!

GREAT SAVINGS IN THIS MONTH-END SALE OF

Women's Suits--One of a Kind--$5

—The month-end clearance in the women's apparel section shows this unusual offering. We're clearing away fifty suits at a mere fraction of their worth—one of a kind! Well made suits—in good wearable styles—and in a wide range of materials. Early shoppers will find extraordinary value in this lot.

MISSES' DRESSES AT $9.98

—A sample line of dresses for juniors and misses—they come in serges, wool crepes, checks, pongees and taffetas. Well made—stylish in every detail—and from one of our best makers. Values up to $20; special for Friday at $9.98

MISSES' SUITS AT $12.98.

—From the same maker come these sample suits—a thoroughly representative showing—and in ones and twos of a kind. The materials include serges, gabardines, covert cloths, checks and a few novelty effects. Values to $25, at $12.98

Second Floor

Month End Sale of Wash Boilers!--Big Reductions!

—In spite of the advances in the price of tin and copper we are going to sell wash boilers tomorrow at a big reduction from present prices. Every boiler sold by us has a genuine copper bottom, washed with tin inside. Note these:

R OVAL BOILERS—	No. 7	No. 8	No. 9
Regularly	89c	98c	$1.09
Special	63c	69c	.89
IX OVAL BOILERS—			
Regularly	$1.49	$1.69	$1.89
Special	.89	.98	$1.09
IXXX WASH BOILERS—			
Regularly	$1.89	$1.98	$2.25
Special	$1.09	$1.19	$1.39

—Surety Oval Boilers—Extra heavy body—extra heavy copper bottoms—extra large size.

Regularly	$2.00	$2.25	$2.75
Special	$1.49	$1.69	$1.98

SLOP JARS AT 39c.

—Slop Jars, without covers; no handles; plain white or decorated; regularly 69c and 98c kinds, special at 39c

GALVANIZED GARBAGE CANS.

—Just received—38 gross Galvanized Garbage Cans; made of heavy galvanized iron with deep rim covers:

	Nos. 000	00	02	03	04
Regularly	47c	59c	73c	95c	$1.10
Special	25c	35c	39c	69c	89c

$3.98 PORCELAIN DINNER SETS AT $2.98.

—Fine Decorated Porcelain Dinner Sets—for six people; set consisting of 42 pieces; beautiful decorations; special, the set $2.98

$4.57 SURETY ASH SIFTER, $2.98.

—Surety Ash Sifter, with steel ribbed No. 8 ash can; special tomorrow at $2.98

MILK PITCHERS 15c.

—Decorated Milk Pitchers—choice of three sizes; reg. 19c, 25c, 35c; special, each ... 15c

GLASS VASES AT 49c.

—Large Glass Vases—with light cuttings; regularly 59c; special, each 49c

KITCHEN TUMBLERS, EACH, 2c.

—Common Tumblers—for kitchen use; regularly 30c and 36c a dozen; spec., each 2c

See Newark Newspapers for Further Hahne Store News

We Give and Redeem Surety Coupons

To
The Home Real Estate Company.
William A. Woodruff.
Charles M. Raybert.
John H. Borman.
The United States of America.
The Plainfield Milk and Cream Company.
The Trustees of the Railway and Plainfield Monthly Meeting of Friends.
Joseph C. Allen,
and any other person, persons or corporations having any interest in the lands below referred to or any part or parcel thereof:

YOU ARE HEREBY NOTIFIED that it is the intention of the Common Council of the City of Plainfield, New Jersey, to take a part of certain lands or real estate with the appurtenances necessary to be taken, situated on East Second Street, in the City of Plainfield, from the northeasterly side line of Watchung Avenue to the southwesterly side line of Church Street, in said City of Plainfield, and to appropriate the same for said city, pursuant to the provisions of an Ordinance of said City of Plainfield, entitled, "An Ordinance to widen East Second Street from the northeasterly side line of Watchung Avenue to the southwesterly side line of Church Street," approved December 7, 1914.

The land to be taken for the widening of said East Second Street on the northwesterly side of the same from the northeasterly side line of Watchung Avenue to the southwesterly side line of Church Street, includes all that part of the property now or formerly of The Home Real Estate Company, William A. Woodruff, Charles M. Raybert and John H. Borman, which lies between the present northwesterly side line of said street as now laid out and opened, and a line parallel with the centre line of said street as established by this ordinance and distant therefrom twenty-five (25) feet in a northwesterly direction.

The land to be taken for the widening of said East Second Street on the southeasterly side of the same from the northeasterly side line of Watchung Avenue to the southwesterly side line of Church Street, includes all that part of the property now or formerly of The United States of America, The Plainfield Milk and Cream Company, the Trustees of the Railway and Plainfield Monthly Meeting of Friends and Joseph C. Allen, which lies between the present southeasterly side line of said street as now laid out and opened and a line parallel with the centre line of said street as established by this ordinance, and distant therefrom twenty-five (25) feet in a southeasterly direction.

The land to be taken and the lines of the above described portion of East Second Street, as the same is hereinabove ordered to be widened, are shown on a map on file with the City Clerk entitled "Map Showing proposed laying out and widening of East Second Street, from Watchung Avenue to a point 225 feet northeast of the centre of Washington Street, June, 1914."

YOU ARE FURTHER NOTIFIED that a meeting of said Common Council will be held in the Council Chambers at No. 140 North Avenue, in the City of Plainfield, New Jersey, on Monday, the first day of March, A. D. Nineteen Hundred and Fifteen, at eight o'clock p. m., at which time and place you will please be present, then and there, to treat with the said Common Council for said lands or real estate with the appurtenances necessary to be taken.

By order of the Common Council.

JAMES T. MacMURRAY, City Clerk.

Dated February 1, 1915. 2 4 4-th

ESTATE OF LAURA F. BROKAW, Deceased. Pursuant to the order of George T. Parrot, Surrogate of the County of Union, made on the application of the undersigned, Executor of said deceased, notice is hereby given to the creditors of said deceased to exhibit to the subscriber under oath or affirmation their claims and demands against the estate of said deceased within nine months from the sixth day of February, 1915, or they will be forever barred from prosecuting or recovering the same against the subscriber.

MORRIS BROKAW, Executor.

William G. DeMeza, Proctor.

2 11 9-th Fees—$11.10.

MANY CASES OF RHEUMATISM NOW

Says We Must Keep Feet Dry, Avoid Exposure, and Eat Less Meat.

Stay off the damp ground, avoid exposure, keep feet dry, eat less meat, drink lots of water, and above all take a spoonful of salts to keep down uric acid.

Rheumatism is caused by poisonous toxin, called uric acid, which is generated in the bowels and absorbed into the blood. It is the function of the kidneys to filter this acid from the blood and cast it out in the urine. The pores of the skin are also a means of freeing the blood of this impurity. In damp and chilly, cold weather the skin pores are closed, thus forcing the kidneys to do double work, they become weak and sluggish and fail to eliminate this uric acid which keeps accumulating and circulating through the system, eventually settling in the joints and muscles causing stiffness, soreness and pain called rheumatism.

At the first twinge of rheumatism get from any pharmacy about four ounces of Jad Salts; put a tablespoonful in a glass of water and drink before breakfast each morning for a week. This is said to eliminate uric acid by stimulating the kidneys to normal action, thus ridding the blood of these impurities.

Jad Salts is inexpensive, harmless and is made from the acid of grapes and lemon juice, combined with lithia and is used with excellent results by thousand of folks who are subject to rheumatism. Here you have a pleasant, effervescent lithia-water drink which overcomes uric acid and is beneficial to your kidneys as well.

NOTICE OF ORDER TO LIMIT CREDITORS.

Somerset County Surrogate's Court.

Estate of Isaac T. Moore, Deceased. Notice is hereby given, that on the fifth day of January, A. D. 1915, on the application of the undersigned, as Administrator of the Estate of Isaac T. Moore, deceased; an order was made by the Surrogate's Court, requiring the creditors of the said Isaac T. Moore, deceased, to bring in their debts, demands and claims against the said decedent, under oath or affirmation, and present the same to the subscriber within NINE months from the date of said order; and in default thereof of any such creditor shall be forever barred of his or her action against the subscriber.

DAVID Y. MOORE,
Administrator.

Basking Ridge, N. J. 1 7 10-th

B. KIVATINOS

(Successor to Kivatinos & Jelling.)

Fancy Fruits, Choice Confectionery, Nuts, Cigars, etc. We make a specialty of Olive Oil.

214 E. FRONT ST. Tel. 886-W

COAL DEALERS.

TenEyck & Harris

Dealers in

LEHIGH VALLEY COAL.

Tel. 2081-J-2, South Plainfield, or 1155.

Kindling and Grate Wood.

Prompt deliveries. Orders received at 89 SOMERSET STREET.

JOHN MOBUS.

P. O. Box 320. Telephone 2538-J.

N. MEYERS & SONS

COAL

COKE AND WOOD

Office tel. 1152-W. 121 Watchung Ave.
Yard tel. 1911-W.
Fourth and Washington Streets

NEW JERSEY CENTRAL

TRAINS LEAVE PLAINFIELD.

For New York—2:10, 3:41, 6:08, 6:4[illegible] (6:55 express holidays), 6:27, 6:36, 7:22, 7:26 (except holidays), 7:41, 7:44, (7:55 express holidays), 7:56, 8:12, 8:30 (except holidays), 8:36, 8:42, 8:52, 9:29, 9:53, 10:26 (10:25 express holidays), 11:24, 12:56, 1:41, 2:2[illegible], 2:39, 2:56, 3:12, 4:01, 4:14, 4:26, 5:39, 6:25, 6:47, 7:41, 8:27, 9:27, 9:30, 10:15, 10:36, 11:43 p. m. Sunday—2:16, 3:41, 5:40, 7:23, 7:58, 8:52, 9:34, 9:49, 10:27, 12:12 p. m. 12:39, 12:58, 1:28, 2:09, 2:15, 2:55, 3:17, 4:29, 5:24, 7:14, 8:13, 8:27, 8:35, 8:39, 9:27, 10:21, 10:36 p. m.

For Newark—5:08, 6:27, (7:05 through rain to Newark), 7.41, 8:36, 9:29, 10:26, 11:27 a. m., 12:34, 12:58, 1:44, 2:39, 2:51, 4:12, 4:36, 5:39, 6:23, 6:47, 7:41, 8:27, 9:36, 10:36 p. m. Sunday—7:23, 8:52, 9:34, 10:3[illegible] a. m., 12:59, 12:58, 1:28, 2:09, 2:55, 3:14, 4:29, 5:34, 7:14, 8:13, 8:35, 8:39, 9:27, 10:2[illegible] p. m.

For Easton, Bethlehem, Allentown and Mauch Chunk—5:18, *8:20, 9:44, 11:27 a. m., 2:00, 3:24, 5:44, (6:59 to Easton) p. m. Sunday—5:19, *9:44, 10:57 a. m. 5:58, 5:44, 7:05 p. m.

For Wilkesbarre and Scranton—5:18 a. m.; 5:44 p. m. Sunday—5:19 a. m., 6:44 p. m.

For Red Bank, Long Branch and Asbury Park, etc.—3:41, 8:12, (9:53 a. m. Red Bank), 11:27 a. m., (12:34 Saturday only), (12:58 Red Bank only), (3:12 Red Bank only), 4:13, 6:25, 8:27, 11:43 p. m. Sundays—3:41, (7:58 Red Bank only), 8:52 a. m.; (9:40 Red Bank only), (2:1[illegible] Red Bank only), 3:17, (8:13 Red Bank only), 8:35 p. m.

For Atlantic City—3:41, 9:53 a. m. (12:34 Saturdays only), 3:12. Sunday—9:40 a. m. 3:18 p. m.

For Philadelphia—6:38, 7:39, 8:45, 10:4[illegible] 11:53 a. m., 12:42, 1:54, 2:45, 5:13, 6:44, 8:47, 9:46, 10:38 p. m., 1.20 a. m. Sundays—8:19, 8:46, 9:39, 9:57, 10:39, 10:43, 11:41 a. m., 12:42, 1:44, 3:45, 3:42, 4:39, 4:56, 5:25, 5:39, 6:44, 8:47, 9:46, 10:56, 11:54 p. m. 1:20 a. m.

For Baltimore and Washington. Daily, 3:45, 10:42 a. m., 12:42, 2:45, 6:44 p. m.

*Except Monmouth Charter.

A. H. ENANDER

SANITARY PLUMBING, GAS FITTING, STEAM AND HOT WATER HEATING.

Contractor for Sewer Connection

125 WATCHUNG AVE.

—PRESS WANT ADS PAY.

REV. ARTHUR J. GAMMACK SPECIAL LENTEN PREACHER

In past years Grace church has given the public of Plainfield unusual privileges in the special preachers appointed for the season of Lent, and the standard set has been of an exceptionally high order. The announcements which the rector makes for the present season, give promise of a continuance of the privilege.

The Reverend Arthur J. Gammack, of Lenox, Mass., who is to preach morning and evening on Sunday next, is said to be a man of unusual gifts. He is the author of addresses and meditations for Good Friday, and has been most favorably spoken of as a forceful speaker. The services on Sunday are at 7:30 a. m., 10:30 a. m., and 4:30 p. m., and a hearty welcome is extended to the people of the city.

PROCTOR'S THEATRE

The big blizzard of March 1, 1914, which paralyzed triffic and business in Plainfield for three days, will have its first anniversary next Monday and on that date Proctor's Theatre will

Walter V. Milton
in "Don't Walk in Your Sleep," Opening at Proctor's Theatre Today.

have an observance in the form of blizzard pictures that were taken in this city at the time of the destructive storm. Many of the memorable scenes that took place on that eventful Sunday a year ago were made permanent by moving pictures taken by Henry Brynairski, the local expert. They include portions of the New Jersey Central Railroad, where scores of poles went down with their load of wires, stopping all freight and passenger traffic; East and West Front streets, where trolley cars stopped dead on their tracks and places on the outskirts where many big trees dropped into the roadways. All these are shown with remarkable clearness, even to the detail of the heavy flakes still doing their destructive work, and it is quite appropriate that Proctor's has secured this film for presentation on the anniversary. Remember that every scene is strictly a local one. The picture feature at Proctor's today is "Runaway June" in addition to a change of European War scenes. The succeeding episode of "The Exploits of Elaine" will be shown tomorrow, and on Saturday afternoon and night, Charles Chaplin will be presented in another of his screamingly funny comedies, "His Night Out."

TAPS FROM THE GAVEL.

MEETINGS TONIGHT.

Franklin Council, No. 41, Jr. O. U. A. M.

Unity Lodge, No. 102, K. of P.

Plainfield Council, No. 711, R. A.

Jerusalem Chapter, No. 24, R. A. M.

Central Lodge, No. 48, A. O. U. W.

Trafalgar Lodge, No. 506, O. S. of St. G.

An entertainment and box social will be held under the auspices of Somerset Council, Jr. O. U. A. M., Friday night, March 12, in Jr. O. U. A. M. Hall. A one-act sketch will be one of the features of a pleasing program of entertainment and music will be furnished by the council's orchestra. The committee in charge comprises Bert Snowden, William England and Joseph Martin. All Jr. O. U. A. M. members are invited to be present.

Iona Council, Degree of Pocahontas, has arranged for a euchre to be held Thursday night, March 4, to which all members and friends are invited. The committee in charge will make the evening a pleasant one.

Several propositions for membership will be presented at the next meeting of Queen City Homestead, No. 4,998, B. of A. V., next Monday evening, at 109 Park avenue.

Miantonomo Tribe, I. O. R. M., will begin a quoit tournament at the regular meeting next Wednesday night, March 3. Many members will enter this event.

HEARN

Fourteenth Street New York West of Fifth Avenue

FRIDAY, AS USUAL, BARGAIN DAY

LAST DAY But One for Final Stock Clearances

Great Price Cuts to Turn MERCHANDISE Into MONEY.

BUY WHILE PRICES LIKE THESE PREVAIL

No Mail or Telephone Orders for the Following:—

WOMEN'S SUITS, DRESSES, COATS, ETC. — Final Clearance Prices.

Women's Tailored Suits—Broadcloths, cheviots, serges, poplins, gabardines, velvets and velveteens; also broadtail cloth—black and best colors—late season models—many fur trimmed—
Were $15.98 ..... NOW 7.95
Were $17.98 ..... NOW 9.75
Were to $21.98 ..... NOW 12.75
Were to $25.98 ..... NOW 14.75
Were to $35.98 ..... NOW 19.75
Were to $55.98 ..... NOW 29.75

Women's Tailored Coats—velours, plushes, zibelines, broadcloths, boucles and mixtures—best colors and black—many models—
Were $6.98 ..... NOW 2.95
Were to $10.98 ..... NOW 5.75
Were to $19.98 ..... NOW 8.75
Were to $24.98 ..... NOW 11.75
Were to $29.98 ..... NOW 14.75
FINER to 29.75
Were to $65.98
All Furs at Clearance Prices

Women's Dresses—soft satin, also serge and velvet combinations—several models—black and good colors—were $9.98 to $12.98 ..... 3.98

Women's Extra Size Dresses—Serges and voiles—with and without satin combination—good colors and black—Were $14.98 .. 6.98 Were $16.98 .. 7.98

Clearance Lot of Women's Furs, Coney Muffs and Scarfs—Now .95 .. 1.95 .. 2.95

Fox Muffs—Now 13.50 .. 17.50 .. 19.50
Others in lots too small to advertise.

Red Ticket Lots of Women's Negligees, crepe de Chines, challies, French flannels and Albatross—choice models practical colors—
Were to $6.49 ..... NOW 2.95
Were to $11.98 ..... NOW 4.95
Were to $14.98 ..... NOW 6.95
Were to $16.98 ..... NOW 7.95

WOMEN'S AND CHILDREN'S UNDERWEAR — Final Clearance Prices.

Muslin or Cambric Drawers—tucks and hemstitching or wide emb'y—value .39 ..... .19

Women's Drawers—emb'ies, tucks or fancy lace—reg. .49 ..... .39

Nainsook Corset Covers—with pretty laces and emb'y—reg. .35 ..... .19

Nainsook Corset Covers—trim'd with laces and emb'y—reg. .59— .39

Women's Nightdresses—dozen styles—round, V or high neck—value .89 .69

Nightdresses—over twenty models—elaborately or neatly trim'd—value $1.29 ..... .94

Women's White Petticoats—fancy laces or wide emb'y—reg. .98 ..... .69

Red Ticket Lot Women's Petticoats—handsomely trim'd—value $2.25 1.49

Nainsook Combinations—drawer or skirt—lace, emb'y and ribbon—value .89 ..... .69

Women's Lawn Dressing Sacques—prettily figured—belted—value .59 .39

Women's Knit Petticoats—broken assortment—were $1.49 .. .98

Women's Knit Vests—gray only—were .98 ..... To clear .69

Knit Corset Covers—short or long sleeves—were .49 and .59 ..... .39

Women's Sweater Coats—best colors—all sizes—reg. $3.98 ..... 2.98

Women's Sweater Coats—assortment of colors—all sizes—reg. $6.49 .. 4.98

Little Girls' Drawers—cambric—plain ruffles, also tucks and embroideries—2 to 16 yrs.—reg. .29 ..... .19

Girls' Flannelette Pajamas—4 to 14 yrs.—clear stripes—reg. .49 ..... .37

Bath Robes—Jacquard blankets—good dark—were $2.25 ..... 1.38

Girls' Sweater Coats—good colors—weave—pockets—were 1.49

LINGERIE, BLOUSES, SKIRTS, ETC. — Final Clearance Prices.

"Red Ticket" Lot of Women's Blouses—white and flesh crepe de Chines—smart model—were $4.98 .. NOW 3.79

Women's Lingerie Blouses—Voiles—organdie vestees or bolero jacket effects—with embroideries and laces—low collars—reg. $2.98 ..... 2.00

Flower Wreaths—small blossoms with foliage—reg. .59 ..... Friday .39

Women's Tailored Hats—plain and fancy straws—with and without combinations of silk—colors and black—smart shapes—flower, fruit, ribbon and quill trimmings—reg. $2.98 ..... 2.29

Clearance of Women's Sateen Petticoats—colors and black—deep pleated novelty flounces—regular and extra sizes—reg. $1.24 ..... .84

Coutil Corsets—high bust—long lengths—emb'y trim—elastic inserts over abdomen—sizes 19 to 30—value $6.00 ..... 2.69

Coutil Corsets—medium bust—graduating steels—odd sizes—were $3.00 ..... 1.69

Misses' Corset Waists—clasp front—garters attached—sizes 18 and 19 only, therefore 49 and 75 cent goods ..... .19

Cambric Brassieres—reinforced under arms—square cut neck—Cluny lace and emb'y trim—reg. $1.25 ..... .79

MISSES' AND BABIES' WEAR — Final Clearance Prices.

Clearance of Girls' Tub Dresses—white pique and repp, also colored repps—various models—hemstitching and embroidery trim—broken sizes to 14 yrs.—reg. $2.98 ..... 1.98

Red Ticket Lot of Misses' Suits—novelty cheviots—late models—navy and brown—sizes 14 to 18—were $15.98 ..... 6.74

Little Tots' Wash Dresses—gingham and chambray—Russian and French—to 6 yrs.—reg. .98 ..... .68

Little Children's White Lawn Dresses—yoke, Russian and French—to 6 yrs.—reg. .98 ..... .68

Babies' Fine Leggin Drawers—were .89 to $1.19 ..... .49

Babies' Sweater Coats—good colors—broken sizes—to 4 yrs.—reg. $2.49 ..... 1.49

Babies' Shirts—reg. .39 ..... .19

DRESS GOODS AND DRESS SILKS, — Final Clearance Prices.

50 inch Storm Serges—worsted warp—cream, Copenhagen, brown, garnet, navy and black—elsewhere .59 ..... .49

54 inch Shepherd Checks—part worsted—small, medium and large—reg. 98 ct. ..... .69

42 inch Granite Suitings—all wool—colors and black—worth .59 ..... .39

Yard Wide Poplins—brocade or Roman stripe—regularly .69 ..... .45

32 inch New Tub Silks—satin stripes—line and clusters—on white grounds ..... .79

Yard Wide Crepe de Chines—washable—ribbon stripes—ass't'd colors—val. $1.25 ..... .98

35 inch Messalines—white, cream, black, evening and street colors—val. .98 ..... .79

Yard Wide Silk Poplins—soft chiffon finish—light and dark colors, also black—value .75 ..... .59

40 inch Charmeuse—white, black, afternoon and evening shades—were $1.47 ..... 1.25

TABLE LINENS, TOWELS, TOWELLINGS, ETC. — Final Clearance Prices.

Linen Table Damasks—70 inch—reg. .79 ..... .49

Satin Double Damasks—70 inch—pure linen—exclusive designs—reg. $1.25 ..... 1.10

Heavy Homespun Towels—18x36—hemmed—red borders—reg. .12½ ... 9

Pure Linen Huck Towels—18x35—scalloped ends—reg. .29 ..... .25

Heavy Turkish Towls—23x48—bleached—hemmed—reg. .27 ..... .22

Imp'r'd Barnsley Crash Towellings—bleached—bordered—reg. .12½ 8½

36 inch Cambric, Nainsook, Longcloth; 40 inch Lawn; also Novelty White Goods—value 15 ..... 9¾

Remnants of WHITE GOODS, all kinds and widths, at Clearance Prices.

36 inch Longcloths—12-yard pieces—value $1.39 ..... 1.19

HOSIERY, UNDERWEAR, GLOVES, ETC. — Final Clearance Prices.

Women's Union Suits—slightly fleeced cotton—high neck—long and short sleeves—ankle length—reg. .49 .. .33

Women's Cotton Vests—low neck—sleeveless—'tween season weight—special purchase, hence reg. .24 ... .15

Boys' and Girls' Union Suits—fleeced cotton—high neck—long sleeves—ankle length—reg. .49 ... .35

Men's Underwear—wool mixture—shirts—single or double breast—drawers—broken sizes—reg. $1.50 . .87

Men's White Unlaundered Shirts—linen bosoms—sizes 17 to 19 ..... .25

Men's Muslin Night Shirts—collarless—emb'd front—fast colors—sizes 15 and 16—were .39 ..... .29

Men's Domet Night Shirts—collar attached—wide and long—were .49 .38

Women's Kid Gloves—two clasps—tans, black and white—special ..... .69

Women's Black Woolen Gloves—reg. .49 ..... .29

Women's Taffeta Gloves—fleece lined—also cashmeres—silk lined—reg. .69 and .75 ..... .49

Women's Black Cotton Hose—white or black soles—reg. 15 9

HAND'K'FS, RIBBONS, NECKWEAR, — Final Clearance Prices.

Women's Organdie Collars—prettily embroidered—new shapes—reg. .25 and .29 ..... Friday .18

Women's Fancy Hdkfs.—some all linen—slightly soiled—col'd or white—emb'd corner—reg .12½ 7

Women's Initial Hdkfs.—laundered or unlaundered—pure linen—broken assortment—reg. 12½ 9

Clearance of Ribbons—satins, moires and taffetas—black, white and colors—also checks and Dresdens—
Were .23 ..... Now .18
Were .19 ..... Now .15
Were .17 ..... Now .13
Were .15 ..... Now .11
Were .12½ ..... Now 9
Were .10 ..... Now 8

Chiffon Veils—can also be used as scarfs—
Were $2.25 ..... 1.79
Were $1.98 ..... 1.39
Were $1.39 ..... .89

UMBRELLAS, JEWELRY, LEATHER GOODS, ETC. — Final Clearance Prices.

Women's Leather Handbags—various shapes—colors and black—silk or leather lined—with and without safety catches—were .98 .. To clear .69

Matting Suit Cases—sizes 16, 18 and 20—reg. $1.25—special ..... .80

Three-piece Toilet Sets—quadruple plate—copies of sterling models—were $3.98 ..... 2.00

Rogers AA and A1 Tea Spoons—reg. 69 cts. ½ dozen ..... .55

Rogers AA and A1 Table Spoons and Forks—also W. R. Knives—reg. $1.25—½ doz. ..... .95

Clearanceof Table Knives and Forks—fine steel—various handles—reg. .12 and .15 5

"Red Ticket" Lot Umbrellas—26 and 28 inch—Black Union Serge or Taffeta—trimmed mission handles—reg. $2.69 ..... 1.98

ARTICLES TOILET — Final Clearance Prices.

Douche Pans—gray or white enamel—reg. $1.25 ..... .98

Pompeian Massage Cream—50 ct. size ..... .28
5 ct. Swift's Pride Laundry Soap— 3
25 ct. Violet Ammonia—quart ..... .15

MUSLINS, SHEETS, PILLOWS, ETC. — Final Clearance Prices.

36-inch Muslins—Fine bleached or heavy unbleached—worth 7¾ ... 4¾

36-inch Bleached—Finer, worth 9¾ . 5½
42-inch Bleached—worth 9 ..... 6½

45-inch Bleached—worth .10¾ ... 7½

Pillow Cases—
42x36—worth .10½ 6½
45x36—worth .11½ 7
50x36—worth .12½ 8
54x36—worth .13½ 9

72x90 Sheets—new centre seam—worth .39 ..... .26

Absorbent Cotton—16 oz. cartons—worth .29 ..... .19

Feather Bed overs—Bleached and unbleached—full and three-quarter sizes—with button—worth $1.79 . 1.00

Fig'd Silkoline Comfortables—full size—satten border—reg. $1.49 .. 1.00

Mixed Goose Feather Pillows—new stock—herringbone ticking—
20x28—worth $1.00 ..... .74
22x28—worth $1.29 ..... .86
24x30—worth $1.49 ..... .94
26x30—worth $1.69 ..... 1.05

DRAPERIES, CURTAINS, HANGINGS, — Final Clearance Prices.

Clearance of Ruffled Muslin Curtains—spots, figures—full width—deep ruffle—were .98 ..... .69

Several hundred pairs of Nottingham Curtains—high-class novelties—real lace designs—3 & 3½ yds long—reg. $2.98 and $3.49 ..... 1.95

Clearance of Imported Marie Antoinette Curtains—white and Arabian—best workmanship—value $7.98 and $8.50 ..... 5.95

50-inch Drapery Shakis or Poplins—best colorings—elsewhere .98 and $1.19 ..... .59

50-inch Furniture and Drapery Velours—Value $1.50 ..... .95
Value $2.49 to $4.49 ..... 1.48

Colonial Scrim with fancy colored borders—white or cream ground—value .19 ..... .11

Fine Imported Madras—cream, white or colored—detached figures—double borders or allover designs—value .39 and .49 ..... .29

New Casement Draperies—Oriental and floral designs—double borders—value .10 ..... 6¾

45 inch Cretonnes—scenic and verdure designs—value .69 ..... .49

WASH DRESS FABRICS, — Final Clearance Prices.

Apron Ginghams—one of the best makes—blue checks—worth 7½ .. 4¾

Clearances of Voiles, Crepes and Silk Mixed Novelties—
were 12½ to .19 9¾
were .19 to .39 .12½

Mill lengths of Figured Percales—were .10 ..... 6¾

Imported Dress Linens—good colors ..... SPECIAL .29

Silk Mixed Brocades—street and evening colors—reg. .24 ..... .17

Galatea Cloth—for boys' and girls' school and play suits and dresses—elsewhere .16 ..... .14

Novelty Dress Ginghams—plain colors, checks, stripes and plaids—val. .10 ..... 7¾

RUGS, SHADES, ETC. — Final Clearance Prices.

Seamless or Seamed Axminster Rugs—rich Orientals, medallions, also small allover designs—
11.3x15 ft. ..... value $45.00 ..... 29.00
9 x15 ft. ..... value $39.50 ..... 24.50
11.3x15 ft. ..... value $45.00 ..... 29.00
11.3x12 ft. ..... value $31.98 ..... 24.98
10.6x12 ft. ..... value $27.98 ..... 21.50
9 x12 ft. ..... value $26.98 ..... 21.98
9 x12 ft. ..... value $19.98 ..... 15.85
7.6x 9 ft. ..... value $16.98 ..... 12.98

SMALL RUGS—
Smith's Axminsters.
26x60 inch—reg. $2.98 ..... 1.94
27x50 inch—reg. $1.98 ..... 1.44
18x34 inch—reg. $1.29 ..... .79

"Red Ticket" Lots of ROYAL WILTON RUGS—
9x12 ft.—value $45.00 ..... 21.98
8.3x10.6 ft.—value $39.00 .....
6x9 ft.—value $27.98 ..... 19.98

Holland Window Shades—6x3 ft.—all tints—reg. .29 ..... .22
O-Cedar Oil Mops—reg. .75 ..... .55

BOYS' CLOTHING AND FURNISHINGS, — Final Clearance Prices.

Boys' Overcoats and Mackinaws—Chichillas and Cheviot Overcoatings—
Were $2.98 and $3.98 .. NOW 1.98
Were $4.98 ..... NOW 2.98
Were $5.98 ..... NOW 3.98
Were $6.98 and $7.98 .. NOW 4.98
Were $9.98 and $11.98 .. NOW 5.98

Boys' Norfolk Suits—many with extra trousers—fancy cheviots, stripes, checks and mixtures, also corduroys in various browns—8 to 17 yrs.—were $4.98 and $5.98 ..... 3.98

Young Men's Overcoats and Mackinaws—Chinchillas and Overcoatings—
Were $7.98 ..... NOW 4.98
Were $9.98 and $11.98 .. NOW 5.98
Were $16.50 ..... NOW 9.85
Were $18.00 ..... NOW 12.98

Young Men's Suits—navy serges, fancy worsteds and cheviots—plain colors, checks, hairlines and mixtures—well tailored—sizes to 38 chest—were $9.98 ..... 7.98

Boys' Norfolk Suits—navy serges, fancy cheviots—brown and gray mixtures—8 to 16 yrs.—were $3.98 ..... 2.98

Boys' Trousers—blue, gray and brown fancies in a variety of stripes and herringbones—5 to 17 yrs.—val. .50 ..... .39

Boys' Coat Sweaters—wool and worsted mixed—Oxford, navy, cardinal, white—sizes 26 to 34—value .98 .. .49

Pajamas—heavy nap flannelette—pink and blue stripes—one or two piece—silk frogs—6 to 18 yrs. value .79 to .98 .....

Plainfield Daily Press

LESLIE R. FORT.....Managing Editor

Published Daily except Sunday, by the PLAINFIELD PRESS COMPANY, 105 North Avenue.

Entered at the Plainfield, N. J., Post-office as Second Class Mail Matter.

TELEPHONE PLAINFIELD 1300.
Private Branch Exchange connecting all departments.

Two cents a copy. Ten cents a week. $5.00 a year in advance. Delivered by carrier or by mail. No extra charge for papers mailed to points in the U. S. and Canada.
Any subscriber failing to receive a single issue will confer a favor by notifying the business office.
Advertising rates mailed on application.
Copy for change of Advertisement to ensure change for same day must be at the office by 9:00 a. m.

FEB. 25TH IN HISTORY.

1643—Massacre of Indians by the Dutch settlers at New Amsterdam, now New York city.
1783—Denmark acknowledged the independence of the United States.
1815—Treaty of Vienna, by which Austria gave up her Italian provinces.
1816—American sailors on shore at Port Mahon in the Mediterranean, were attacked by Spanish guard and several were killed and others wounded.
1817—Schooner Ocean sunk at sea. New York merchants were convicted of loading her with stone to defraud insurance companies.
1831—The Poles defeated by the Russians near Warsaw.
1862—Nashville, Tenn., occupied by Federal troops.
1864—British government declined to assist the Danes against Prussians and Austrians.
1891—Demonstration by Paris mob against Empress Frederick.
1908—Tunnels under Hudson River connecting New York and New Jersey, opened.
1912—Roosevelt announced his "hat was in the ring" for another nomination.
1913—President-elect Wilson resigned the Governorship of New Jersey.

Plainfield, N. J., Feb. 25, 1915.

THE FULL CREW LAW.

Folowing out their declared intention of appealing to the people for support in their effort to have the full crew law repealed, the railroad officials are using the advertising columns of the Press and every other paper in the State in a campaign favoring the repealer. The railroad employes are beginning to "sit up and take notice" and several interviews with them have appeared in papers throughout the State, in which they give their reasons why the act should be kept on the statute books. This is a much better method than the old way used by the railroads of hiring lobbyists to work at Trenton, who often used ulterior methods to get votes against bills which the railroad officials considered detrimental. The people want to be shown, and the method now being used will accomplish the purpose if anything will.

The Newark Evening News says that "there are two factors in the case of the full crew law which need to be considered carefully. These factors are relatively conflicting by reason of the different points of view. To the managers, the question of economy is paramount in connection with efficiency, and properly so. With the employes the main question is that of employment on the best terms possible and for as many as possible. This view of employes, of itself, of course, does not work for economy and efficiency.

"There is still a third viewpoint that is worthy of thought—the viewpoint of the public. Wherever railroads are forced to pay more for services than the service warrants, the railroads, which are public servants, are compelled to place the burden of this waste of funds upon the people whom they are chartered to serve. They are perforce compelled to 'pass along' an expense of this character, which is in effect a public wage—that is, the wages paid for a public service, not a private one.

"In spite of the fairness of a campaign of publicity such as the railroads are carrying on, there has been unwisdom in its inauguration and promotion. One of these unwise steps was that taken when the publicity agents forwarded to newspapers arguments for the repeal of the "full crew" law, with a request for publication accompanied by the announcement that paid advertisements would be sent to the newspapers in the immediate future. Another evidence of the lack of propriety was a subsequent appeal for favorable editorial comment on the advertising, with a later suggestion to newspaper proprietors that they write to legislators urging support of the repeal bill and send carbon copies of the letters to a railroad manager.

"Self-respecting newspapers could not do otherwise than resent suggestions of this character, no matter how favorably they might view the object of the campaign. This is merely a hint to the railroads and their publicity managers. It should in no way affect the public mind in giving to the railroads the fair hearing they seek."

Following the example set in New Jersey many years ago, Pennsylvania has abolished the hangmans noose, and murderers are now put to death in the electric chair. The death punishment is a horrible but necessary form of legal expiation, and electrocution is not half as horrible as executing a human being at the end of a rope by jerking him suddenly skyward and snapping his neck, or catapulting him downward through space, to perhaps dangle for twenty minutes or half an hour and slowly strangle to death. Warden Osborne, the reform warden of Sing Sing prison, is against capital punishment. He insists that so long as it is the custom it should be in the open where those who desire may view the proceedings. There is no doubt but that public executions, grim, shocking and appalling, would have a sobering effect, though extremely doubtful if people will ever substitute public executions for private hangings and electrocutions.

There is no disputing the fact that interest in the war is waning in this country. When it first broke out the newspapers devoted pages to the minor details, where they now devote columns only to the more important stories. The average reader nowadays reads the headlines and lets it go at that, while the men and women who want to keep up with contemporary history content themselves with glancing through the summaries which are prepared by the papers, and occasionally reading the details when the news is particularly startling. Like every other great news event, the interest has been gradually falling off, and while the newspapers will be put to much expense to continue to try to present all sides, they will do it for a comparatively small part of their readers.

All good citizens take an interest in some municipal movement. It may be charity, philanthropy, the city government or some other public matter. The Saturday editorial for this week has been prepared by a citizen who gives a large amount of his time to the subject which he will discuss. He sees great possibilities in the work, and he will tell in an entertaining way about some thing with which every Plainfielder should be familiar.

Even the rain did not keep the buyers at home on Dollar Day. While business was not so great as the merchants hoped for, there was plenty of return for the effort and time that was put on the preparation.

FUNERAL SERVICE OF WILLIAM APGAR IS HELD

The funeral of William Apgar, aged 84 years, who died Tuesday morning, was held at the late home at 1615 South Second street, Plainfield, at 2:30 o'clock this afternoon. Rev. E. R. Brown, pastor of the First Presbyterian church, Dunellen, was the officiating clergyman. The floral tributes were numerous and beautiful. Interment was in Hillside cemetery. The pall-bearers were Isaac J. Stites, J. H. L. Peters, Jr., W. R. Hetfield, W. H. Snyder, Lewis Schneider and Paul Reusch, all of Dunellen.

The deceased was born at Little York, Warren county, and was one of fourteen children, four of whom are living. He will be remembered by many as a brother of the late John P. Apgar and an uncle of Willard N. Apgar and George I. Apgar, Jr., who made his home for a number of years on the Fritz and Smock farm, where the Plainfield sewer beds are now located.

Mr. Apgar is survived by four daughters, Mrs. Louise Oakley, of Asbury Park, wife of the late well known Plainfield architect, Jesse Oakley; Mrs. Lizzie Peck, Mrs. Alice Ten Eyck and Miss Emily Apgar, all of Plainfield, and by a son, Edward Apgar, of Netherwood. Another son, Lewis Apgar, who died three years ago, will be remembered as keeping a cigar and billard place on North avenue, this city, for a number of years.

Ernest Peck, of this city, a grandson, is a sergeant in the United States Army and is located at Key West.

OWING TO YESTERDAY'S INCLEMENT WEATHER DOLLAR DAY WILL BE REPEATED SATURDAY--SEE FRIDAY'S ADVERTISEMENT AND WINDOW DISPLAY

Your Highest Payment. $1.95

Demonstration of the Standard Rotary Sewing Machine

SOLD ON THE NEW METHOD CLUB PLAN

Your Last Payment. 5c

Come in this week and see these machines in operation. You can make your first payment of $1.95 and have one of these $39.00 machines placed in your home.

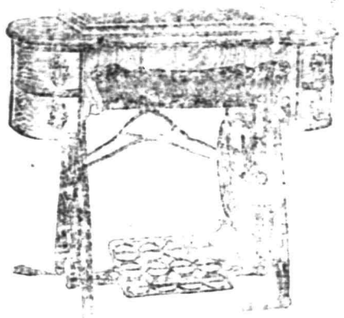

This is the most wonderful machine ever offered at the price.

It makes either lock or chain stitch.

You sit straight in front of the needle—a feature not to be found in other makes of machines.

OTHER STANDARD MACHINES FROM $16.50 UP

LAST DAYS OF THE FEBRUARY FURNITURE SALE

THIS SALE CLOSES SATURDAY AT 10 P. M.

If you need Furniture this is your opportunity.

We extend to you the Club Plan as a means by which you may procure as many pieces of furniture as you may require with a very small outlay of capital.

Included in the sale for the balance of the week are **Felt Mattresses, Bed Outfits, Dressers, Chiffoniers, Brass Beds, Buffets, Dining Tables, China Cabinets, Parlor and Library Tables, Library Sets, Bookcases, Ladies' Desks, Parlor Rockers, Morris Chairs, etc.**

Come in and have us explain the Club Plan.

Have you a McDougall Kitchen Cabinet in your home?

Woodhull & Martin Co.

PROFIT SHARING COUPONS WITH ALL PURCHASES.

A McDougall Kitchen Cabinet will shorten your days work.

BOY SCOUTS ENJOYED REAL CAMP ROUTINE

Full Day's Outing Washington's Birthday at Willow Lake.

The Scouts of Troop No. 11, Grace church, enjoyed an outing on Washington's Birthday, on the Von Ohl estate, at Road Ending. Starting at 9 o'clock, from the parish house, they proceeded in parade formation to their day camp. Reaching the fields, they went through skirmish tactics upon a mounted squad led by Percy Von Ohl. Under command of J. Raymond Manley, leader of the day, they spread out in fan-shaped formation and succeeded in capturing two of the squad. Then they proceeded through the fields to the estate and laid aside their drums, packs and other equipment for a hare-and-hound chase. The way was led by Percy Von Ohl with Percy Vincent and Harvey Keiderling as hares and an exciting chase was given, which resulted in two of the hares being captured on the home stretch after a fifteen minute handicap.

In stalking a prey Percy Von Ohl won three firsts, one second and two thirds. Other high men were Irving Manley, Donald McKay, John Broadhead and Walter Marder. Races were run around Willow Lake, across barriers, resulting as follows: First, Walter Marder; second, Percy Vincent, and third, Edward Campbell.

In a sham batle between America and Ruritiana, America won, having captured the opponent's flag, one horseman and Ruritiana's fort.

The scouts then went to the lake and cooked their dinner of chops, pork roll, beans, potatoes, eggs, etc., which was enjoyed by all. Edward Campbell passed his examination in cooking.

Pontoon bridge building was demonstrated by a few of the scouts in connecting an island, about twenty-five feet from the shore, without the aid of boats. A new style submarine was demonstrated when three scouts had to wade to shore from their craft.

The afternoon was spent in flag-raiding, drilling and horseback riding. On Friday, February 12, the troop took a ten-mile hike through the Watchung Mountains, stopping at the "Rock" for dinner.

MARCONNIER WORKERS TO GIVE AN ENTERTAINMENT

Members of the Ladies' Aid Society, of Marconnier Reformed church at Oak Tree, have arranged for the presentation of an excellent program of dramatic and musical numbers in the chapel tomorrow evening, those active in the work of the organization participating in the various numbers.

Following the entertainment ice cream and cake will be disposed of and an informal social hour enjoyed. For the accommodation of those wishing to go from Plainfield a special bus will leave Proctor's Theatre at 7:45 and a few minutes later at Martin's garage on Park avenue.

—Be a "popular author" for a day by writing a "Help Wanted" advertisement.

WOMEN GOOD "POLITICIANS"

(Continued from page 1.)

voting. These are women of keen perception, who have a thorough grasp of the opportunity presented and the numerable advantages offered by this splendid trans-continental tour.

Cast a speculative glance at the trip The Press is offering. In imagination picture the wonders and charm of a trip, free from all worries, across the great American Continent, seeing Nature's beauty spots, the big cities on the way and a five days' visit at the magnificent world's fair at San Francisco, and then do not forget that no one's chances for winning a trip are a bit better than yours.

Don't Wait or Delay.

Heigh ho! What a heaving of sighs there will be among those who keep procrastinating when they discover they have been outdistanced by their more aggressive sisters. Come now, throw off that lethargy. The application blank is printed in the Press today on another page, as is also the nomination blank.

If you send in your name you are to use the application blank, or in case you send the name of a friend, use the nomination blank.

The contest department staff will be glad to help you with any advice and assistance consistent with the rules and regulations.

A Rare Offer.

THE MANAGEMENT OF THE PRESS HAS MADE THE MOST ATTRACTIVE OFFER. EVERY CANDIDATE WILL BE REWARDED ACCORDING TO MERIT.

EVERYONE WILL WIN. ALL CANDIDATES WHO REMAIN ACTIVE UNTIL THE END OF THE CAMPAIGN AND DO NOT SECURE ONE OF THE PRIZE TRIPS WILL BE PAID A COMMISSION OF TEN PER CENT. FOR NEW SUBSCRIPTIONS AND FIVE PER CENT. FOR OLD SUBSCRIPTIONS. THE COMMISSION OFFERS DO NOT INCLUDE THOSE WHO WIN THE TRIPS.

DAILY ITINERARY.

First Day—Leave Plainfield by special train about 2 p. m.

Second Day—Arrive Chicago about 5 p. m and leave via Sante Fe Railroad about 8 p. m.

Third Day—En route through Kansas and Colorado.

Fourth Day—Arrive Alburquerque about noon. Stop of about one hour will be made to visit Harvey's Museum of Indian Relics.

Fifth Day—Arrive at Grand Canyon 8 a. m. The Grand Canyon of Arizona is perhaps the most impressive sight in the world. Lunch at "Hotel El Tovar." Leave 7:30 p. m.

Sixth Day—Arrive Redlands about 1 p. m. Drive to Smiley Heights. Arrive at Riverside 4 p. m. Opportunity to inspect the famous Mission Inn and to attend the organ recital. Evening dinner at the "Mission Inn."

Seventh Day—Arrive San Diego in the morning. Transfer and admission to the Exposition at Balboa Park. Leave about 11 p. m.

Eighth Day—Arrive Los Angeles 7 a. m. Transfer to hotel. Special 100-mile trolley trip to Pasadena and beaches, also choice of following trips:

Santa Catalina Islands via San Pedro and steamer; Mt. Lowe or reserved seat to California Mission Play.

The California Mission Play. Both the Play and the Mission are of great interest. The old church, founded in 1771, is most fascinating. One hundred actors are engaged in the presentation of the play. The Indians who take part are descendants of the original Indians converted by the Franciscan Fathers.

Ninth Day—At Los Angeles. Leave 11 p. m.

Tenth Day—Arrive Santa Barbara. Drive of about two hours, including Santa Barbara Mission. Leave about noon for daylight ride along the shores of the Pacific Ocean.

Eleventh Day—Arrive Del Monie about 7 a. m. Famous 17-mile drive through Monterey Pacific Grove along the shore of Monterey Bay and the Pacific Ocean. Leave about noon. Visit Big Trees. Evening dinner at Santa Cruz.

Twelfth Day—Arrive San Francisco 7 a. m. Transfer to hotel. Five days in San Francisco, including four admissions to the Exposition and automobile sight-seeing trip to Golden Gate Park, Presido.

Seventeenth Day — Leave San Francisco about 7 a. m. Daylight ride through the Sierras.

Eighteenth Day—Arrive Salt Lake City 2 p. m. Salt Lake City, the Zion of the Latter Day Saints or Mormons, is a beautiful and interesting city. Among the places of interest for visitors are the great granite temple, to which the public are not admitted, and the Tabernacle. There will be a sight-seeing trip about the city and places of interest. Leave about 6 p m.

Nineteenth Day—Passing through the American Rockies by daylight. Tennessee Pass, Royal Gorge and Grand Canyon. Arrive at Colorado Springs about 6:30 p. m., where the train will be parked.

Twentieth Day—Two days at Colorado Springs. Option of automobile trip to Crystal Park, Manitou and The Garden of the Gods or by train to Cripple Creek.

Twenty-first day—Many interesting side trips may be made—Pike's Peak, Williams Canyon, Cave of the Winds, etc. Leave 11 p. m.

Twenty-second Day—Arrive Denver 8 a. m., the "Queen City of the Plains," located close to the foothills of the Rockies, the most important commercial centre between Chicago and the Pacific coast. Automobile trip about the city and to points of interest provided. Lunch at hotel. Leave Denver about 10 p. m.

Twenty-third Day — En route through Nebraska and Iowa.

Twenty-fourth Day—Arrive at Chicago about 7 a. m. Leave about 10:30 a. m.

Twenty-fifth Day—Arrive Plainfield about 3 p. m.

COMING EVENTS.

TODAY.

Miss Richards' "Current Events," Hartridge Auditorium.
Woman Suffrage Debate, High School.
Heavenly Rest Men's Club Meeting.
Jr. O. U. A. M. Meeting.
Pastor's Aid Society Reception to Rev. Dr. and Mrs. Herring.
Dramatic Entertainment at Hope Chapel.
J. H. Whiton will lecture on "India" at the Irving School.
Co. K Fair.
Photo-plays at Plainfield Theatre.
Vaudeville and Pictures at Proctor's Theatre.
Lecture on India, Irving School.

TOMORROW.

Miss Mead's Fourth Lecture on "China," Y. W. C. A. Parlors.
Co. K Fair.
Company K at Armory at Trenton Review.
Photo-plays at Plainfield Theatre.
Vaudeville and Pictures at Proctor's Theatre.
Debate at N. P. H. S.
Consumers' League Meeting at Crescent Avenue Church.
Annual Meeting Pastor's Aid Society, First Presbyterian Society.

SATURDAY.

"Twin Beds," Matinee and Night, Plainfield Theatre.
Co. K Fair.
Vaudeville and Pictures at Proctor's Theatre.

JUNIOR CLASS PLAY.

Under the direction of H. B. Biddle, the cast selected to present the Plainfield High School junior class' annual play, "Stronghart," is holding regular rehearsals. It will be given in the school auditorium on March 6 and tickets for the production go on sale Saturday in Miller's drug store.

Y. W. C. A.

The class in "First Aid to the Injured," will meet tonight in the association parlors. Dr. Corbusier will lecture on first aid materials and their uses. Practical demonstrations of application of bandages and dressings.

Miss Margaret Mead will continue her fourth talk on China in the association lecture room tomorrow night. All interested are cordially invited.

TEMPERATURE REPORT.

The temperature report from The State Trust Company today is as follows: 9 a. m., 40 degrees; 11 a. m., 44 degrees; 1 p. m., 43 degrees.

—Try a Press want adv.

FROM FAR AWAY NORWAY

Don't judge a Cod Liver Oil by the brand or by the price. There are so many grades of Cod Liver Oil and so many prices that it would cause confusion. The best oil is imported from Norway.
OUR COD LIVER OIL
is pure Norwegian oil which is imported in casks. Every precaution is taken to furnish our customers with the best quality of Cod Liver Oil, in the best state of preservation.
PRICE 50c PINT

SCHREINER BROS.
PRESCRIPTION DRUGGISTS.
Park Ave. and Second Street.

HEADQUARTERS FOR
GIBSON'S
RYE
E. C. WESTCOTT
115 East Front Street.

ORGANIZED 1875

Fire Broke Out Suddenly

as it usually does and before Mr. Wait-a-while knew it he lost much valuable property by the flames.

Place your valuables where neither fire nor burglars can reach them—in our Fire and Burglar Proof Vault.

Safe Deposit Boxes for rent—
$5.00 and up per year.

CITY NATIONAL BANK
PLAINFIELD, N. J.

THE BACK YARD SUGAR BUSH

"T. A. M." PADDED TO BEAT SPEEDY PLAINFIELD FIVE

In the double-header attraction at the Columbus Club tonight, the Plainfield Five will play a return game with the "T. A. M." of North Plainfield. The latter lost to the Plainfield quintet last week and with reinforcements they expect to reverse the score.

The teams will lineup as follows:

PLAINFIELD FIVE.

Helen Hummel	forward
Ida Hummel	forward
Helen Brynairski	centre
Ellen Doughty	side centre
Clara Smith	guard
Marion Mair	guard

"T. A. M."

"Dot" Crane	forward
"Lil" Spencer	forward
"Mac" McCullough	centre
Bertha Keller	guard
"Ted" Green	guard

WILL THIS BE A CASE OF AMATEUR AGAINST "PRO"

Harry Moulton, of the Y. M. C. A., has been practicing daily in the High School and Y. M. C. A. tanks for his coming match race with Lorenza Brower, the best all-round aquatic performer in the local High School. Brower was formerly a member of the boys' department of the Y. M. C. A., and gained some prominence in swimming events while a member of that institution.

Moulton is also an active Y. M. C. A. worker, but owing to the fact that he is a member of the senior class he has never had an opportunity to match his prowess against the youthful amphibian. [illegible] the contenders decided [illegible] distance, but Coach Jack Fritz, of the P. H. S. squad, is arranging details for the meeting.

SKEETERS FORFEIT LICENSE.

President Ed Barrow, of the International League, announced yesterday that he had forfeited the franchise of the Jersey City club held jointly by William S. Devery and Tom Rogers. This drastic action was taken because, it is alleged by the executive, the former ownership refused to meet contractual obligations, variously estimated at from $7,500 to $15,000. A stock company now is being formed to operate the Skeeters.

ANOTHER FOR RAHWAY.

Outplaying its opponent from whistle to whistle, the Rahway High School five had little difficulty in defeating the Battin High School aggregation in a game of basketball, at Elizabeth, yesterday afternoon, the final score reading 48 to 30.

"RUBE" MAKES PEACE.

Rube Marquard, the erratic pitcher of the Giants, made his peace with John J. McGraw yesterday afternoon, and will depart today with the little Napoleon and the squad of Giant regulars for Marlin, Tex.

MATCH POSTPONED.

The Anchor-Lafayette bowling match of the Masonic League, scheduled for last night, was indefinitely postponed.

HOWE WINS THREE AND THEN DROPPED ODD GAME

George Howe's clean sweep over P. Snyder was the feature of last night's play in the borough one man tournament. Howe's highest mark was 172, rolled in the second game. J. Miller took the odd game from Ed Squires, winning the second game by four pins.

The two winners then met and Miller won two from Howe. The results follow:

J. Miller	163	183	182
E. Squires	140	179	191
G. Howe	159	172	167
P. Snyder	131	139	139
T. Miller	160	187	165
G. Howe	147	137	172

G. O. P. DINNER

(Continued from page 1.)

cating facts about the great question that a majority of those present had not thought of before.

The principal speaker of the evening was Elijah Hutchinson, Congressional representative from the Fourth district, in which Warren township is located. He had been assigned to no set subject, but gave an interesting discussion of national affairs for fully a half hour. He was optimistic as to the outcome of the future for the Republican party, but declared that it remained for the voters to unite in their efforts to bring about what the country needed. Other speakers were former Sheriff Edward E. Cooper, who is chairman of the Somerset County Republican Committee; Councilman Julius Stahl, of North Plainfield; John V. Brockway, of Warren township, and F. T. Horton. Two solos were rendered in excellent voice by Harry C. Zaiser, one of Warren township's most energetic politicians of the younger generation.

Congressman Hutchinson was genuinely delighted with the reception given him by the committee and declared the dinner to have been one of the best of its kind that he had ever attended. It was plainly apparent that he was glad of the opportunity to meet so many of Warren's voters and the affair gave the latter a chance to study at close range the man who was representing them at the National Capitol. Mr. Hutchinson came from his home in Trenton to Plainfield by train, and from this city was taken to Mt. Bethel in an automobile in charge of John Cooper. The return trip was made the same way, enabling the Congressman to reach Trenton last night.

The committee which arranged and conducted the dinner was composed of John F. Mundy, John V. Brockway, Jacob Schomp, Louis Stout, Harry C. Zaiser, Minard G. Smith and Robert Augster. The present officers of the Warren Township Republican Committee are: President, Edward E. Cooper; vice-president, Louis Stout; secretary, John V. Brockway, and treasurer, Eugene Bowers.

—Any kind of worth-while property may be sold for what it is worth. There's no "impossible season" in the selling of real estate—if you are a clever classified advertiser.

DUTCH ARMS BAND TO GIVE A CONCERT

The Dutch Arms Band, of the Trinity Reformed church, will give a grand concert in the auditorium of the Plainfield High School tomorrow night, for the benefit of the Plainfield High School Oracle, the school paper. A fine program has been arranged and all music lovers are sure of a good treat. There will be twelve numbers on the program, which consists of two parts.

The numbers as they will be rendered follow: Part One—Col. Miner's March, Rosenkrans; overture, "The Golden Prince," Losey; vocal duet, "In the Garden of My Heart," Mr. and Mrs. E. D. Young; serenade, "Starland," Losey; overture, "The Golden Crescent,' Miller; march, "National Emblem," Bagley. Part Two—March, "Waldmere," Losey; Gems from "Tabasso Land,' Clark and Dillon; selection, "In the Shadow of the Pines," Land, by the band and chorus; "C'est si leger l'Armour," Krauseman; (a) "Camp Meeting Band," (b) Shooting Stars;" march, "Washington Post," Sousa. Star Spangled Banner."

COURT APPOINTS RECEIVER

(Continued from page 1.)

firm of Chase & Sanborn, and has placed an attachment on the goods and chattels in Pierce's New Market store to satisfy a judement for $174.30, the amount said to be due the firm. To satisfy this claim the grocery stock will be disposed of at public auction March 2 at 2 o'clock, the sale being in charge of Constable G. A. Schenck, of New Market.

In an interview with a Plainfield Daily Press reporter today, Theophilus A. Pierce, Sr., stated that he would take charge of the mills and that no shut-down would be occasioned by the appointment of a receiver. He also said that he had retained Mr. Hall as secretary, but that Mr. Torbett has made himself scarce. Queried concerning the whereabouts of Herbert L. Pierce, Mr. Pierce said that for all he knew both the New Market man and Torbett might be in Europe by this time. One thing is certain, however, and that is that no one has a definite knowledge of the whereabouts of the missing man and it is thought that the statement made by a relative of Pierce a week ago to the effect that they had heard from him was groundless.

Claims amounting to thousands of dollars have arisen since Pierce disappeared and many of the creditors have placed their accounts in the hands of lawyers. It is not unlikely that a meeting of the creditors will be called in the near future at which time some definite course of action will be outlined.

EXECUTOR'S SALE.

There will be an executor's sale of the antiques and household goods of the late Mrs. Mary N. Pyatt, at the home on Clinton avenue, Monday, March 1, at 12 o'clock noon. William H. Manning is the executor of the estate.

ELIZABETH T. A. B. HERE.

The Elizabeth T. A. B. bowling team will play the local Eagles' five on the Second street alleys Monday night.

U. S. PLAN TO END SEA BLOCKADE IS CONSIDERED

Washington, Feb. 25.—Increasing interest is manifested in official and diplomatic quarters in the negotiations by the Washington government with Britain and Germany to end danger to American shipping in the war zone.

The United States seeks to secure the elimination by Germany of its naval war zone and the adoption by the belligerents of a definite policy on food shipments to civilian populations.

Officials here are encouraged over the manner in which the proposals have been received by the British government, which has submitted them to her allies, France and Russia.

Germany is said to be inclined to accept the proposals, although German officials did not believe Britain would make concessions.

PERSISTENT BEAVERS.

A Battle of Wits Between the Animals and the Engineers

When the Grand Trunk railway run its line across a swamp in a game preserve on the line of the Alberta Rockies there was a wonderfully constructed beaver dam holding the water back to flood the swamp.

This in the eyes of the game warden was pure waste, and he ordered the engineers to prevent it without harming the beavers. Of course the dam could have been blown up with dynamite, but that would have meant the death of most of the little animals and death very likely in great pain at that.

So the engineers cut an opening in the dam. The mud had become almost as hard as concrete, and it took the men three days to get the water running out steadily. Then, thinking their troubles with the industrious little fellows over, they started work on the railway through the swamp.

Soon the water began to rise, and the work was stopped in a few hours. The engineers made all haste to the dam and found the animals had repaired the cut and made it tight again.

A fresh cut was made, but after the men had gone the beavers busied themselves and made it stronger than ever. Work was again stopped on the railroad within a few hours.

Then a deep hole was made in the earth far under the dam. The beavers were much puzzled. Never before had they seen water go down into the ground and come up far away. But they lent their whole attention to the problem, and the work on the railroad was again stopped as a consequence and the foundations soaked with water.

Then followed an engagement of wits between the beavers and the engineers. But every time the men found a way to cut the dam in a new place the beavers found a way to stop it.

The road was finally constructed by working a few hours at a time, and the loss to the contractors amounted to more than $5,000.—Detroit Free Press.

PRISONERS OF WAR.

Code of Honor by Which Their Treatment Is Governed.

In ancient times prisoners of war were killed unless, of course, the belligerents found it more profitable to exchange or liberate them for ransom. But today nations are bound to one another by a code of honor which forbids inhuman treatment of prisoners.

Prisoners are subjected to no punishment in any form. Neither must they be placed in a convict prison, although they may be detained in a fortress, camp or town. A reasonable supply of nourishment must be provided them by their captors, and they are regarded as being in the power of the government of the captor and not under the control of those who actually capture them.

All personal belongings remain in the custody of the prisoner, but arms, horses and military papers can be confiscated, these constituting booty.

Governments can put their prisoners of war to work, but only such work as accords with the prisoner's rank and capacity; also the work must not be excessive or relate to military matters, and in all cases must the labor be paid for.

A prisoner always lives in hope of being exchanged for a prisoner of his own government. The exchange is effected in accordance with agreements in which time, place and method of exchange are fully detailed. This is generally that of strict equivalents, man for man, rank for rank, disability for disability.

An officer can obtain a greater freedom of movement or certain privileges while being a prisoner of war if he makes out a parole, a written or verbal promise. An officer giving his parole pledges his honor to refrain from a particular course of conduct, and if he makes a breach of this guarantee he is liable to the extreme penalty.—Pearson's Weekly.

PATROLMAN KILLED.

Jersey City, Feb. 25.—Patrolman Charles Hill was shot and killed early today by a young burglar who he had captured as the man was leaving a house in the Heights district. The assassin escaped.

HEAVY RAINFALL.

Weather Prophet John Neagle reports today that the rainfall for this year including today totals 13.51 inches, which is 5.71 inches in excess above the normal. Yesterday's rainfall was 1.59 inches.

—If you have property to rent drop all secrecy about it, and use the classified ads.

The John Wanamaker Store

Formerly A. T. Stewart & Co. — Broadway at Ninth, New York

NOW--Only Two Golden Days Furniture at HALF

(In the February Sale, Original)

Tomorrow and Saturday—and tomorrow will be the better of the two days; for the furniture at half is mostly one-or-two-of-a-kind pieces or suites. You will wonder why it can be bought for half. And when a piece goes, there is not likely to be any more like it at the price.

It Is All So Fine, *Fine, FINE*

The truth is (1) we bought it well; (2) the whole lot at half—hundreds of pieces—is but a small percentage of our great stocks, which (3) must be kept free from odd pieces and suites; so (4) we halve the prices to make sure of the straightening-out.

Two Golden Double-Duty-Dollar Days

NOTE—If any of the following pieces or suites shall be sold before you get here tomorrow, there will be others at half for you to see. We cannot print the full list.

For the Bedroom

4-piece bird's-eye maple suite, $121, regularly $242.
5-piece circassian walnut suite, $226.50, reg'ly $453
6-piece golden oak suite, $99.75, regularly $199.50
4-piece green enamel suite, $202.50, regularly $405
3-piece mahogany suite, $71, regularly $142.
Dresser, golden oak, $40, regularly $80.
Full-size bedsteads, golden oak, $15, regularly $30
Wardrobe chiffonier, golden oak, $53.25, reg. $76.50.
Dressing table, golden oak, $17, regularly $34.
Dresser, bird's-eye maple, $40, regularly $80.
Chiffonier, mahogany, $55, regularly $110.
Dressing table, mahogany, $15.50, regularly $31.
Toilet stand, mahogany, $12.75, regularly $25.50.
Costumer, mahogany, $14, regularly $28.
Bedstead, mahogany, single size, $62.50, reg. $125.

For the Dining-room

3-piece fumed oak suite, $129, regularly $258.
3-piece Jacobean oak suite, $123.50, regularly $247
12-piece Jacobean oak suite, $374.50, regularly $749.
3-piece Early English suite, $291, regularly $582.
12-piece brown oak and gold suite, $752.50, reg. $1505.
Chairs, set of 8, mahogany, leather seat, $136, reg. $272
Extension table, mahogany, 6 ft. x 48 in., $24, reg. $48
Serving table, mahogany, $13, regularly $26

For the Dining-room

China closet, mahogany, $38.50, regularly $77.
Extension table, mahogany, 12 ft., $80, reg'ly $160.
Buffet, mahogany, $20.25, regularly $40.50.
Buffet and china closet, mahogany, $93, reg'ly $186.
China closet, mahogany, $16.75, regularly $33.75.
China closet, fumed oak, $27.50, regularly $55.

For Library and Living-room

2-piece suite, in denim, $72.25, regularly $144.
3-piece walnut and gold suite, $175, regularly $350.
3-piece green velour suite, $125, regularly $329.
Drop-lid desk, mahogany, $56.50, regularly $113.
Round top table, mahogany, $30, regularly $60.
Arm chair, mahogany, upholstered seat, $52, reg. $104.
Bookcases, mahogany, $67.50, regularly $135.
Jacobean table, brown oak, $65, regularly $130.
Arm chair, denim-covered, $20, regularly $40.
Davenport, tapestred covered, Jacobean oak frame, $75, regularly $150.
Chair, walnut and gold, cane seat and back, $20, regularly $60.
Library table, mahogany, $75, regularly $150.
Arm chair, mahogany, denim seat and back, $22.50, regularly $55.
Davenport, high back, carved mahogany, $195, regularly [illegible]

Sixth and Seventh Galleries, New Building.

Advance Notice to Every Housewife!

Two March Sales

China---Cut Glass

Samples of the values to be offered in the March Sale (opening Monday) are now on view in the China Store.

These samples are marked with the sale prices.

Selections may be made at once for delivery March first.

Second Gallery, New Building, and Subway floor, Old Building.

Housewares

Begins next Monday—the once-in-six-months' savings of 10 to 50 per cent on regular Wanamaker prices.

More than 60,000 new household articles have been specially purchased for the event.

The majority are the very kinds we have now in our stocks at regular prices. Where such duplication occurs, the latter are also included in the Sale.

Housewares Store, Subway floor, New Building.

The John Wanamaker Store

WILL FIGHT TRANSFER.

Kansas City, Mo., Feb. 25—D. J. Haff, a director, and S. I. Gilmore, attorney for the local Federal League team, left today for Chicago where they will confer with President Gilmore and the league board of managers. A meeting will be held in Buffalo tomorrow where they will fight the effort to transfer the Kansas City franchise to Newark, N. J. In the event of failure they say they will bring suit against the league.

MADDEN IS ARRESTED.

New York, Feb. 25.—Richard Madden, the keeper of a Jersey City dance hall, was arrested this morning charged with having Stegler to present his birth certificate when applying for a passport under the name of Madden. It is expected that the prisoner will be able to give valuable information about the conspiracy.

SET OFF BOMB.

New York, Feb. 25.—A bomb was set off early today at 1590 Madison avenue, in front of the barber shop conducted by Francisco Valone. General havoc was created and more than a hundred persons living in upper floors rushed into the street thinly clad. Valone had received three letters demanding $1,000.

UPHOLDS LABOR LAW.

Albany, N. Y., Feb. 25—The Court of Appeals, this afternoon, held constitutional the labor law prohibiting the employment of aliens on public works. The decision affirms the conviction of Clarence A. Crane, the contractor, on the New York subways on the charge of employing alien labor on that work.

COUNTERFEIT $20 BILL.

Washington, Feb. 25—A new counterfeit $20 gold certificate has been discovered by the Secret Service. It is of the series of 1906 and bears the portrait of Washington, the workmanship of which is said to be poor.

COLUMBUS CLUB RECITAL.

Arrangements have been made for a musical recital to be given in Columbus Hall March 2 under the auspices of John J. Moylan, of Carnegie Hall. A number of well known artists have been engaged for the occasion.

—A day wasted in your classified advertising campaign for work is a real loss.

PERSONAL.

Miss Ethel E. Humphrey, of Sycamore avenue, left yesterday for Rome, N. Y., where she will spend two weeks with relatives.

Mrs. Leonce Texier, of the New Madison, who recently underwent a severe operation at Muhlenberg Hospital, was reported today as improving nicely.

Harvey Morrison, of East Second street, who has been in Syracuse, N. Y., for the past two weeks in the interests of the Vitaphone Company, has returned to New York State after a brief visit home.

Miss Frances Newman, of Duer street, the borough, has returned home after spending a few days with relatives in New York and Brooklyn.

Patrolman Frank Sweeney, of the local police force, who has been in St. Luke's Hospital, New York, for the past month, is reported as doing well and will probably return to Plainfield in a couple of weeks.

RECREATION NOTES

The Thespian Society will meet this evening for a rehearsal of "Father and the Boys," at the High School.

The Dunbar Club will rehearse "Sarah's Young Man" tomorrow evening at the Washington School.

The Italian Athletic and Dramatic Club will meet tomorrow evening at the Lincoln School.

COMMISSION MET.

The Joint Sewerage Commission held its monthly meeting last night, routine business occupying the attention of the members. Nothing was done regarding the rights-of-way and this will probably be taken up at a future session.

"THE DEACON ENTANGLED."

The members of the Hope chapel Y. M. A. will present their second annual play tonight at the chapel. It is entitled "The Deacon Entangled." The curtain will rise at 8:15 o'clock. The receipts are for the support of the organization.

—The Daily Press can be purchased each night at Mallinson's drug store, East Second street.

CHARACTERIZED AFFIDAVIT AN INGENIOUS EVASION

New York, Feb. 25.—Martin T. Manton, attorney for former Police Lieut. Charles Becker, today before Supreme Court Justice Weeks moved for a new trial on the ground of new evidence in connection with the murder of Herman Rosenthal.

Justice Weeks, in Supreme Court, set consternation into the ranks of Charles Becker's friends. In considering the affidavit of James Marshall, the negro, Justice Weeks characterized it as an ingenious evasion, and said that he did not consider it as sufficient grounds for a new trial of Charles Becker.

Attorney Manton, representing Becker, asked if he was to consider that opinion as the court's decision, but Justice Weeks stated that he would take the matter under advisement.

WAR NEWS

(Continued from page 1.)

and are now about one per cent. Cargoes in American vessels formerly were insured at half the rates charged British ships.

A strike of 100,000 ship yard employes is threatened.

Paris, via London, Feb. 25—Marquis Ornano has offered 5,000 francs reward for the first Zeppelin brought down in France.

Amsterdam, Feb. 25.—A British aviator dropped bombs on Knocke, yesterday, killing 30 and wounding 50 German soldiers, according to a despatch from Sluis. The aviator escaped without injury.

Quantities of copper hidden on vessels preparing to sail from Rotterdam to German ports have been seized by the Dutch officials, says the Nieuwe Rotterdamsche Courant. Several arrests have been made.

JOHNSON TO FIGHT IN HAVANA.

Toronto, Feb. 25.—Tom Flanagan, who trained Jack Johnson, the negro boxer, for the fight with James Jeffries at Reno in 1910, announced today he had received a cablegram from Johnson at Havana in which Johnson said he had called off the fight with Jess Willard scheduled for March 6 at Juarez and that the fight would occur in Havana.

IN THE SPORTING SPOTLIGHT

Scattered Sport Gleanings

Members of Plainfield's representative feminine basketball team have more trouble scaring up opposition than they do in piling up 80 to 0 scores these days. For several days before each contest the game bookers are out scouting for an opponent and generally land an eleventh hour fish of the none too formidable variety.

Even if the Plainfield High School youngsters do not succeeed in ultimately copping the city championship from the Y. M. C. A. they will have plenty of time to gloat over their first game triumph. According to the promoters the second engagement will not be pulled off until the middle of March, or in other words, when the robins begin to pull in from the sunny south.

One of the Y. M. C. A. basketeers was heard to ask Coach Patch if a swimming meet couldn't be arranged between the High School and Y. M. C. A. athletic factions. Failure at one line of sport is no reason why competition should be abandoned along another route, but at the same time we've been led to believe in the past that to let well enough alone is the best policy.

By the time some of these trouble hatchers finish getting up reasons for certain basketball defeats on local courts this season it will be time for the 1915-16 schedule to get under sail. It was evidently a case of the bigger the hope the greater the crash, and it was SOME CRASH.

If some fond mothers in this little burg could only see their darling cherubs battling in some of our local basketball engagements the song hit entitled "I didn't raise my boy to be a fighter," would gather some popularity around here.

Y. M. C. A. basketball players cancelled their engagement with the Trenton Y. M. C. A. slated for next Saturday night because they elected to stear shy of the possibility of returning to the Queen City in the wee small hours of Sunday morning. This court pastime has certainly reformed some of our young proteges.

Rumor has it that a local baseball magnate is planning to put a week-end delegation in the field this year. And that promoter is not Ernie Dorflinger.

Before turning a rash act it might be well for this prospective mogul to do a little "inside work" in Plainfield and get a true line on the National Pastime situation furking around here.

Leal School wound up its basketball season here yesterday afternoon Plainfield High School and the Y. M. C. A. are just starting their city title campaign. This basketball stuff is getting almost as varied as women's fashions.

Plainfield High School Senior class basketball stars are due to get their annual crack at the Faculty shining lights tomorrow afternoon. If size counts for anything the teachers ought to be able to snow the youngsters under.

Jack Martin starts tomorrow for the sunny south. Pity the poor baseball slave. Tomorrow he starts on a summer campaign in which he will have to travel in Pullmans at nights and perform on the diamond for $1,000 an afternoon after his winter's hibernation.

EAGLE BOWLING ALLEY
Open to the Public
17 EAST SECOND STREET
Under the management of George Miller

ARE YOU POSTED ON
Firestone Tire and Tube Prices?
Firestone Net Prices to Car Owners Less 5% For Cash.

Size.	Case Round Tread.	Case Non-Skid.	Gray Tube.	Red Tube.
30x3	$ 9.40	$10.55	$2.20	$2.50
30x3½	$11.90	$13.35	$2.60	$2.90
32x3½	$13.75	$15.40	$2.70	$3.05
34x4	$19.90	$22.30	$3.90	$4.40
34x4½	$27.30	$30.55	$4.40	$5.40
36x4½	$28.70	$32.15	$5.00	$5.65
37x5	$35.55	$39.80	$5.95	$6.70
38x5½	$46.00	$51.50	$6.75	$7.55

Plainfield Auto Tire Company
407 Watchung Ave.
2-24-4

CANTER BIG FACTOR IN SENIORS' RESURRECTION

The Senior basketball team defeated the Junior class five, of the Plainfield High School Inter-class League, yesterday afternoon, by the score of 24 to 23. Canter was the star of the game, caging nine field goals and four foul goals.

The lineup:

Seniors.		Juniors.
Canter	forwards	Eggie
McKay, Greene	forwards	Davidson
Pollock	center	Bailey
Worden	center	Runyon
Cockburn	guards	Peacock, Starkweather

Score by periods:

Seniors	6	18—24
Juniors	16	7—23

Summary: Field goals, Canter 9, Pollock, Eggie 4, Bailey 2, Runyon, Peacock; foul goals, Canter 4, Bailey, Peacock; referee, Schenck, timer, Updike; scorer, Stelle.

N. P. H. S. TOPS LIST.

The North Plainfield High School baseball team appears as an opener on the list of games on the Rutgers "Prep" schedule, which has just been issued by the manager. The game will take place on April 10 on Hyde Oval. No return game has yet been arranged. The boroughites will again face Jake Deinzer, who was the star twirler for the New Brunswick High School team last year. He is now attending the "Prep" school and will undoubtedly be the best on the mound.

—PRESS WANT ADS PAY.

LEAL TEAM DROPS ITS FINAL CONTEST

One Point Defeat Handed Out by Columbia Grammar School Yesterday.

The Leal School basketball team lost its last game of the season on the Y. M. C. A. court, yesterday afternoon, when the Columbia Grammar School quintet, of New York, took the larger end of a 21 to 20 score. The game was one of the best the local five has played this season.

Fred Dickerson tallied three field goals in the first session, but Stewart was held to three throws from the fifteen foot mark. The score at the end of the first period was 11 to 9 in favor of the private school aggregation. Five field goals and two fouls in the second half by the visitors were too much for Leal's.

The score:

LEAL.

	G.	F.	P.
Stewart, f	2	4	8
Dickerson, f	4	0	8
Schneider, c	0	0	0
Harrington, g	2	0	4
Dale, g	0	0	0
	8	4	20

COLUMBIA GRAMMAR.

	G.	F.	P.
Matmann, f	4	1	9
March, f	2	0	4
DuBois, c	2	0	4
Harris, g	0	2	2
Robins, g	1	0	2
	9	3	21

Score by periods:

Leal	11	9—20
C. G. S.	9	12—21

Time of halves, 20 minutes.

COLUMBUS CLUB MEMBERS TO ENTERTAIN SATURDAY

The Columbus Club bowling team will entertain the members of New Amsterdam Lodge, of New York city, at the clubhouse, Saturday night. The feature of the night will be a bowling match between the teams of the two clubs.

When the local delegation went to New York several weeks ago, they took the odd game. A social time will follow the match.

END OF ELKS' LEAGUE.

The last three matches on the Elks' Senior League schedule will be rolled tonight. Newark will play at Paterson, Hoboken at Jersey City and Elizabeth at New Brunswick. The results of the Paterson and New Brunswick games may change the standing of the league as the New Brunswicks are only one game above the Patersonians.

P. H. S. FIVES WILL PLAY.

Both the Plainfield High School boys' and girls' basketball teams are scheduled to play on the local court Saturday afternoon, the boys entertaining the Yonkers H. S. five and the girls playing Bloomfield. The Yonkers team has always proven too much for the red and blue teams in the past, but the players have great hopes of annexing this game.

HOPE CHAPEL GAME.

Manager Allan Snyder, of the Hope Chapel basketball team, has signed up the Whitehouse Five, of Newark, as the attraction for Hope supporters next Saturday night. The team has a good reputation in and about Newark and will probably give the local aggregation a good run for the largest number of points.

ROLL-CALL MEETING.

Annual roll-call was held by Greenbrook Council, Royal Arcanum, Tuesday evening, at which Supreme Representative J. A. Drake, of Newark, spoke. The roll-call was well responded to by members and a delightful social evening ensued. Refreshments and cigars were enjoyed.

—It pays to use the advertising columns of The Press.

SPORTING EVENTS FOR A WEEK.

TODAY.
Newark Elks at Paterson.
Hoboken Elks at Jersey City.
Elizabeth Elks at New Brunswick.
Azure at Washington.
Borough Bowling Tourney.
Columbus Club vs. W. F. A., of Bound Brook.
Plainfield Five vs. North Plainfield Five, at Columbus Club.

TOMORROW.
Masonic League—Lafayette at Anchor
N. P. H. S. Girls at Perth Amboy.
P. H. S. vs. Faculty.

SATURDAY.
Yonkers at P. H. S.
Bloomfield (girls) at P. H. S.
Y. M. C. A. at Trenton.
Hope vs. Whitehouse Five, of Newark, at Hope.
New Amsterdam Lodge Delegation at Columbus Club.

SUNDAY.
Executive Committee of Junior Elks' League meeets at Newark.

TUESDAY.
West Orange at N. P. H. S.

WEDNESDAY.
Morristown at P. H. S.
Westfield (girls) at N. P. H. S.

THURSDAY.
Park Club-Elks Match at Elks' Club.

SENIORS WILL TRY TO TAME FACULTY

Fourth Year Athletes Look for Sweet Revenge in Annual Meeting.

The annual basketball game between the Senior class team and the Faculty of the Plainfield High School will be staged in the High School gym, tomorrow afternoon.

The Faculty has an especially strong team this year and expects to clean-up with its younger opponents. As has been the custom in past years, each Senior on the school team will be allowed ten minutes of play in the game against the Faculty. Ralph S. Patch, athletic director of the school, will captain the Faculty. According to him the Seniors will get the worst beating they have ever received. With Woodman, Beers and Hubbard at guard they expect to hold the Seniors scoreless. Wriston and Hauck intend to handle Pollock and Chamberlain at centre without much difficulty. Patch, Osting, Best and Dickes will do the scoring for their team at forwards. The money taken in at the gate has usually gone to the Athletic Association, but this year the Oracle, the school paper, is badly in need of funds so the Athletic Association has agreed to turn the money over to that issue.

The teams will lineup as follows.

Seniors.		Faculty.
Canter	forwards	Patch
Rosenson	forwards	Beers
McNamee	forwards	Osting
Greene	forwards	Dickes
Pollock	centre	Hauck
Chamberlain	centre	Wriston
Worden	guards	Woodman
Cockburn	guards	Beers
Ryder, Peacock	guards	Hubbard

Y. M. C. A. AT TRENTON.

The members of the Y. M. C. A. basketball team will leave on the 5:14 train for Trenton, Saturday afternoon, where they will meet the Central Y. M. C. A. five, of that place. In the first game between these two teams the locals won with two points to spare and a close contest is expected this time. There will be a game at the association for local fans between one of the Color League teams and a five from Roselle.

RITZ CUP ON EXHIBITION.

The Ritz basketball trophy, offered for the winner of the city championship series between the Plainfield High School and Y. M. C. A. teams, has been selected and will be on exhibition for some time in the Ritz show window. It stands about twelve inches high and is plain, but attractive. It will be marked with suitable engraving.

RUTGERS COLLEGE MEET.

The metropolitan junior 100-yard championship swim is to feature the meet that will open the new tank at Rutgers College, March 10. A fifty-yard handicap, relay race, 500-meter swim and fancy diving event will complete the program.

—TRY A PRESS WANT AD.

WINDUP MATCHES IN SENIOR LEAGUE

Three Meetings Due to Take Place Tonight—Race is Close.

Hostilities in the Senior Elks' Bowling League will come to a close tonight when Newark goes to Paterson, Hoboken visits Jersey City and Elizabeth appears at New Brunswick. With a one game lead over the Silk Cityites the Brunswicks will have to record a clean sweep in tonight's series in order to make sure of the championship.

The windup of the 1914-15 tourney is one of the most exciting in the history of the league. The Elizabethans slipped on Monday evening at Newark and have been pushed out of the race, as a consequence. They dropped three in a row, something which was unlooked for, and came as a surprise to the fans.

The Jersey City pinners have a chance to slide into first place, after moving along at a slow gait for the greater part of the season. When Elizabeth dropped three at Newark, they moved up a peg above the Elizabethans. Had Elizabeth rollers annexed the three games from Newark they would have tied the New Brunswick bowlers, but the expected did not happen.

While the Brunswick bowlers are entertaining the Elizabeth Elks the Newark phenomenal bowlers will be tackling the Paterson herd. If the Newarkers can only duplicate their rolling of Monday evening the Brunswick pinners will rejoice. Captain Burton's wood smashers are rolling exceptionally fine at present and feel capable of mowing down the Elizabethans. The Newark bowlers will be rolling on their opponents drives and might find it difficult to accomplish the trick which is expected of them.

FIFTH STRAIGHT FOR PLAINFIELD QUINTET

Red and Blue Schoolboys Overwhelm Roselle High School Five.

The Plainfield High School boys' basketball team had little difficulty in defeating the Roselle High School basketball team at Roselle, yesterday afternoon. The final score was 54 to 16. The Plainfield boys caged the ball almost at will. Before Benedict scored the first basket for Roselle, the local High School boys had caged the ball eight times from the field. The passing of the Plainfield quintet had their opponents bewildered at all times. Many baskets were bagged from two passes after the ball was jumped at centre. The score at the end of the first half was 28 to 6.

The second half was a repetition of the first, with the local five holding the upper hand at all times. Chamberlain and Rosenson were the two high score men of the game, bagging eight baskets apiece. Davies, of Roselle, was the high score man of his team, caging four goals.

The scores:

PLAINFIELD HIGH SCHOOL.

	G.	F.	P.
McNamee, rf	4	1	9
Rosenson, lf	8	0	16
Chamberlain, c	8	0	16
Ryder, rg	1	0	2
Peacock, lg	5	1	11
Coudray, rf	0	0	0
Dunham, c	0	0	0
	26	2	54

ROSELLE HIGH SCHOOL.

	G.	F.	P.
Benedict, f	2	0	4
Davenport, lf	1	0	2
Davies, c	4	0	8
Meyer, rg	0	0	0
Martin, lg	1	0	2
Vaughn, rg	0	0	0
	8	0	16

Score by halves:

Plainfield	28	26—54
Roselle	6	10—16

COLUMBUS CLUB GAME.

The Columbus Club Five will lineup against the fast W. F. A. team, from Bound Brook, tonight, on the Columbus Club court. An interesting game is promised. A preliminary feminine game will be staged between the Plainfield Five and the T. A. M., of North Plainfield. The local boys will lineup as follows: Linke, forward; Coffey, forward; McAfee, center; Caulfield, guard, and Carty, guard.

$200 FOR EMERY BALL.

Chicago, Feb. 25—Pitchers in the Federal League found guilty of using the "emery ball" during the coming season will be fined $200, according to a rule prepared by James A. Gilmore, president of the league.

WE LOOK OUT

for your interest when you come here for new tires or other auto supplies. Don't try to sell you something that will make you sore on us. But we do try to supply you with things that will make you a friend as well as a customer, that will command your appreciation and earn your recommendation.

H.P.VOSSELLER
331 Park Ave.

N. P. H. S. BEATEN IN FISTIC ENGAGEMENT

Boroughites Got the Raw End of the Deal Yesterday Afternoon.

In a basketball engagement which could hardly be considered much more than a fight, the North Plainfield High School basketball quintet met defeat at the hands of the Somerville High School five after they had outplayed them in every phase of the game, the final score being 25 to 23.

In the first half of the game the Somerville delegation was completely outclassed and the score at the end of the period stood 15 to 8 in favor of North Plainfield, but in the second half, which was nothing more than a pugilistic engagement, the home team caught up to and passed the would-be victors.

The scores:

N. P. H. S.

	G.	F.	P.
Day, f	3	5	11
Conroy, f	2	0	4
Van Mater, c	3	0	6
Hebert, g	1	0	2
Abrams, g	0	0	0
	9	5	23

SOMERVILLE H. S.

	G.	F.	P.
Van Pelt, f	0	0	0
Kershaw, f	1	1	3
Roberson, c	5	0	10
Wittenbert, g	4	0	8
De Mond, g	2	0	4
	12	1	25

Score by halves:

N. P. H. S.	15	8—23
S. H. S.	8	17—25

Summary: Referee, Collier; umpire, Dove; scorer, Stewart, timer, Smalley; time of halves, 20 minutes.

SOMERVILLE AND N. P. H. S. MAY CUT OFF RELATIONS

As the result of the outbreak staged by a number of rowdies at the Somerville-North Plainfield High School game in Somerville, yesterday afternoon, it is probable that athletic affiliations between these two Somerset county factions will be severed. When Somerville appeared in the borough the rooters indulged in the same brand of rough tactics and when one of the rabid supporters of the Somerville aggregation attacked a North Plainfield teacher he was jailed. It cost him $10 in the borough court the next morning.

This was remembered by the rowdies of Somerville and when the North Plainfielders appeared there yesterday the "gang" was out in full force to "get" certain prominent members of the N. P. H. S. squad. The rooters assaulted several of the players and it is not unlikely that some trouble will follow. At any rate it is almost a certainty that Somerville will be omitted from the borough school's baseball schedule this season.

N. P. H. S. GIRLS AT AMBOY.

The North Plainfield High School girls' basketball team will go to Perth Amboy tomorrow afternoon, and meet the High School team of that place.

LOCAL AND RAHWAY ELKS FINISH IN TIE

Plainfielders Took the Odd Game on Watchung Ave. Alleys Last Night.

SENIOR ELKS' LEAGUE RECORD.

	W.	L.	H. S.
New Brunswick	33	18	1039
Paterson	32	19	1035
Jersey City	30	21	1070
Elizabeth	30	21	1041
Newark	28	23	1099
New York	28	26	1020
Hoboken	21	30	970
Rutherford	21	33	977
Plainfield	19	35	1057
Rahway	19	35	981

The Plainfield and Rahway bowling teams, of the Senior Elks' League, finished the league race in a tie for last place last night, when the local pinners took the odd game from their opponents on the Watchung avenue alleys. Each team has now won nineteen games and lost thirty-five, which makes a total of fifty-four. The locals were lucky in the first game, getting the decision by one pin, the scores being 891 to 890. Campbell's 211 in this game helped materially in annexing it. VanEmburgh rolled the first game instead of Blatz and hit for 143. Vail scored 188 and Nash 180. Worth, who rolled his second game for Rahway, hit for 224 in the first game and 221 in the second.

Rahway easily took the second same, the scores being 929 to 856. Koops, who was the anchor man for the visiting team, went in for the high score mark of the match, registering a 235. Eighty-one points separated the two scores in the last and deciding game, Plainfield having 889 and Rahway totalling 808. Nash led the locals in this game with 203 and Vail scored 201. For Rahway, Koops chalked up 212.

The scores:

RAHWAY.

McCartney	169	146	166
Schmidt	170	149	137
Worth	224	221	146
Albright	161	178	147
Koops	166	235	212
	890	929	808

PLAINFIELD.

Van Emburgh	143	...	...
Blatz	...	171	161
Kiely	169	183	171
Vail	188	175	201
Nash	180	188	203
Campbell	211	139	153
	891	856	889

COYLE BACK IN SPORTS.

"Billy" Coyle, who was injured on Thanksgiving Day in a Holy Cross football game, will attempt a "comeback" on the Columbus Club gymnasium, tonight, when he will play part of the game against the W. F. A., of Bound Brook, in a local uniform. Coyle was out to practice last night, and exhibited some of his old-time form.

HOOLEY'S DOGS ENTERED.

A. G. Hooley, of North Plainfield, has a fine lot of English setters in the Westminster Kennel Show which is being held at Madison Square Garden.

OTHER SPORTING NEWS ON PAGE FIVE.)

WINES, LIQUORS, WHISKEYS DOMESTIC and IMPORTED
FINE GRADE OF CLARETS
SAUTERNES, PORT, SHERRY, BURGUNDIES, CHAMPAGNES AND ALL CORDIALS
Remarkable Selection of Bottled Goods—Rare Vintages of Exquisite Flavor
Ballantine's Bottled Ales and Beers
Telephone Plainfield 190 Prompt Delivery
EASTERN BOTTLING CO.
SECOND ST. AND CENTRAL AVE, PLAINFIELD, N.J.

Central Bottling Works
Telephone 229. Corner Somerset and Chatham Sts.
HENRY HAURAND, Prop.
Headquarters for High Grade
Beers, Wines, Liquors and Carbonated Beverages
We carry only reliable goods. Goods with a reputation. Goods that we guarantee and recommend.
Try our Leaders—Plainfield Club, (blend); C. B. W. Monogram, (blend); Elkwood Pure Whiskey, (straight); none better made.
We regret to state that we can not deliver goods in Plainfield, but if you consider quality and prices you will find it will pay you to send for them. We call for empty bottles.

MAIN TOWER OR "TOWER OF JEWELS," THE DOMINATING ARCHITECTURAL FEATURE OF THE MAIN GROUP OF PALACES. THIS TOWER RISES TO A HEIGHT OF 433 FEET. AND AT NIGHT IS BRILLIANTLY ILLUMINATED BY UPWARDS OF 125,000 "JEWELS" OR PRISMS.

FREE! FREE! FREE!

23 Days of Luxurious Summer Travel by Special Train

4 WOMEN to be GUESTS of the PLAINFIELD PRESS

The Press Pays Every Cent of Expense From the Largest Down to the Smallest Item

EXTRA—READ CAREFULLY!

There are Three Districts. One candidate will go from each district. The chaperone will constitute the fourth member of the party. The candidate who polls the largest vote will select the chaperone.

RATES OF SUSBCRIPTIONS AND SCHEDULE OF VOTES
Daily Edition.

	Price	Votes Allowed Old Sub.	Votes Allowed New Sub.
Three Months	$ 1.25	135	270
Six Months	$ 2.50	310	620
One Year	$ 5.00	825	1650
Two Years	$10.00	1825	3650

No subscriptions will be taken for longer than two years.

APPLICATION BLANK

I wish to Enroll as a Candidate for THE PLAINFIELD DAILY PRESS' TRANS-CONTINENTAL AND EXPOSITION TOUR from District———, which is my place of residence. I fully understand the rules and conditions governing same, which I agree to comply with.

Signed:
Name .....
Business Address (if any) .....
Address .....
Township ..... Telephone Number .....

EVERYBODY WINS

The management of the Plainfield Press has decided to be most liberal to the candidates who may enter. All candidates who shall remain active until the close of the contest and do not secure a prize trip will be paid a commission of **Ten Per Cent. and Five Per Cent.** This means reward and compensation for every participant.

DECIDE RIGHT NOW—THIS MINUTE—TO BE A MEMBER OF OUR JOLLY PARTY AND COME WITH US ACROSS THE GREAT WIDE AMERICAN CONTINENT, STOPPING OFF AT MANY OF THE RICH, BUSTLING CITIES OF THE CENTRAL WEST AND PACIFIC COAST. AUTO TOURS AND SIGHT-SEEING AMONG AMERICA'S NATURAL GARDEN SPOTS AND RECREATION PARKS, SUCH AS COLORADO'S GARDEN OF THE GODS, THE LOVELY BEACHES AND FLOWER-DECKED CITIES OF CALIFORNIA, CHARMING WATERS AND MOUNTAIN SCENES OF SAN FRANCISCO BAY. ATTENDANCE AT THE SAN DIEGO EXPOSITION AND FIVE DAYS' VISIT AT THE WORLD'S FAIR AT SAN FRANCISCO. YOU CANNOT AFFORD TO OVERLOOK THIS, THE GREAT CHANCE OF ANYONE'S LIFETIME.

$25.00 in Gold Will Be Given To the Person Who is First to Nominate the Highest Vote-Getter of the Contest

Address All Communications to

Contest Manager, Plainfield Daily Press
Plainfield, N. J.

Write, 'Phone or Call - 'Phone 1300-1

NOMINATION BLANK.

I respectfully nominate

Mrs. .....
Miss .....
Residence ..... District
Township ..... County .....

As a candidate in THE PLAINFIELD DAILY PRESS TRANS-CONTINENTAL & PANAMA - PACIFIC INTERNATIONAL EXPOSITION TOUR. I vouch for her eligibility.

Yours very truly,

.....

Nominators' names will not be disclosed until after the close of the contest, and then only at THEIR request.

DO YOU LIVE IN ANY OF THESE DISTRICTS?

If so you can take this Grand Trip at our Expense.

DISTRICTS

PLAINFIELD AND NORTH PLAINFIELD—TWO TRIPS

District No. 1—All of the City of Plainfield, south of the Central R. R. of N. J. tracks.

District No. 2—All of the City of Plainfield, north of the Central R. R. of N. J. tracks, and the Borough of North Plainfield.

OUTSIDE THE CITY OF PLAINFIELD—ONE TRIP.

District No. 3—North Plaineld Township, Dunellen, New Market, Scotch Plains, Bound Brook, Lincoln, Somerville, South Plainfield, South Bound Brook, Raritan, Watchung, Fanwood and Westfield, and intervening points.

Although candidates will only compete for the trips against their sister candidates in the same district, they will not be confined to their districts in securing votes. Votes can be canvassed anywhere, in the contest territory or out of it. There are no restrictions as to where votes may be secured.

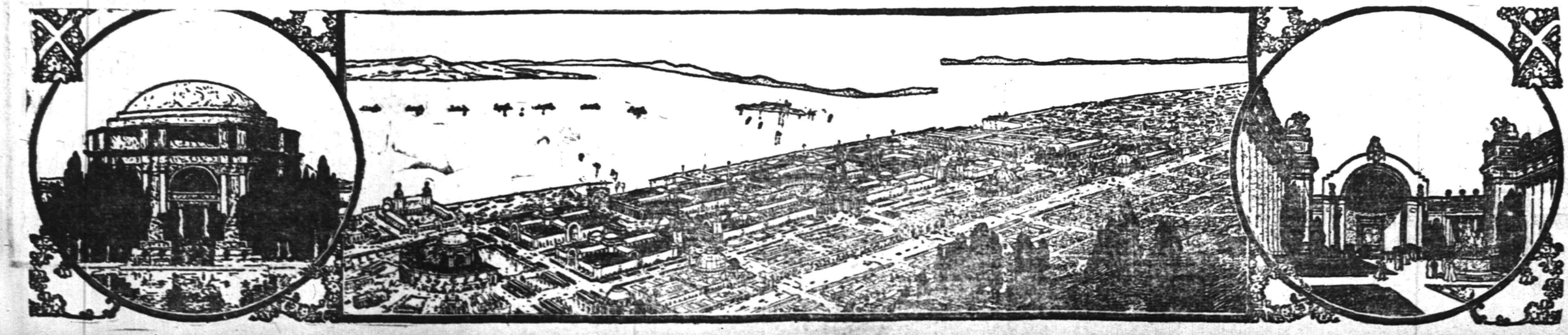

PEG O' MY HEART

By J. Hartley Manners

A Comedy of Youth Founded by Mr. Manners on His Great Play of the Same Title—Illustrations From Photographs of the Play

Copyright, 1913, by Dodd, Mead & Company

CHAPTER XVII.

Peg and the Chichester Family.

PEG finally weakened under Mr. Hawkes' powers of persuasion. Patting Michael on the head, she said to the footman:

"Ye won't hurt him, will ye?" Michael at that stage licked her hand and whined, as though he knew they were to be separated. Peg comforted him and went on: "An' I'll be much obliged to ye if ye'd give him some wather an' a bone. He loves mutton bones."

Peg looked down and found Alaric sitting at a desk near the door staring at her in disgust.

He was such a funny looking little fellow to Peg that she could not feel any resentment toward him. His sleek, well brushed hair; his carefully creased and admirably cut clothes, his self sufficiency and, above all, his absolute assurance that whatever he did was right amused Peg immensely. He was an entirely new type of young man to her, and she was interested. She smiled at him now in a friendly way and said: "Ye must know Michael is simply crazy about mutton. He loves mutton."

Alaric turned indignantly away from her.

"Come here!" called Mrs. Chichester.

Peg walked over to her, and when she got almost beside the old lady she turned to have another glimpse at Alaric and gave him a little, chuckling, good natured laugh.

"Look at me!" commanded Mrs. Chichester sternly.

"Yes, ma'am," replied Peg, with a little courtesy. Mrs. Chichester closed her eyes for a moment. What was to be done with this barbarian? Why should this affliction be thrust upon her? Then she thought of the thousand pounds a year. She opened her eyes and looked severely at Peg.

"Don't call me 'ma'am!'" she said.

"No, ma'am," replied Peg nervously, then instantly corrected herself. "No, ant! No, ant!"

"Aunt!" said Mrs. Chichester haughtily. "Aunt, not ant."

Alaric commented to Ethel:

"Ant! Like some little crawly insect."

Peg heard him, looked at him and laughed. He certainly was odd. Then she looked at Ethel, then at Mr. Hawkes, then all around the room, as if she missed some one. Finally she faced Mrs. Chichester again.

"Are you me Uncle Nat's widdy?"

"No, I am not," contradicted the old lady sharply.

"Then how are you me—aunt?" demanded Peg.

"I am your mother's sister," replied Mrs. Chichester.

"Oh!" cried Peg. "Then your name's Monica?"

"It is."

"What do ye think of that?" said Peg under her breath. She surreptitiously opened out the miniature and looked at it; then she scrutinized her aunt. She shook her head.

"Ye don't look a bit like me poor mother did."

"What have you there?" asked Mrs. Chichester.

"Me poor mother's picture," replied Peg softly.

"Let me see it," and Mrs. Chichester held out her hand for it. Peg showed it to Mrs. Chichester, all the while keeping a jealous hold on the corner of the frame. No one would ever take it away from her. The old lady looked at it intently. Finally she said:

"She had changed very much since I last saw her—and in one year."

"Sorrow an' poverty did that, Aunt Monica," and the tears sprang unbidden into Peg's eyes.

"Aunt will be quite sufficient. Put it away," and Mrs. Chichester released the miniature.

"Sit down," directed the old lady.

Peg sprawled into a chair with a great sigh of relief.

"Thank ye, ant—aunt," she said. Then she looked at them all alternately and laughed heartily:

"Sure I had no idea in the wurrid I had such fine relations, although, of course, my father often said to me, 'Now, Peg,' he would say, 'now, Peg, ye've got some grand folks on yer mother's side'"—

"Folks! Really—Ethel!" cried Alaric disgustedly.

"Yes, that's what he said—grand folks on me mother's side."

Mrs. Chichester silenced Peg.

"That will do. Don't sprawl in that way. Sit up. Try to remember where you are. Look at your cousin," and the mother indicated Ethel. Peg sat up demurely and looked at Ethel. She chuckled to herself as she turned back to Mrs. Chichester:

"Is she me cousin?"

"She is," replied the mother.

"And I am, too"—said Alaric—"Cousin Alaric."

Peg looked him all over and laughed openly. Finally she asked Mrs. Chichester the following amazing question:

"Where's her husband?"

Ethel sprang to her feet. She was to be disgraced before her family by that beggar brat.

Mrs. Chichester said in astonishment, "Her husband?"

"Yes," replied Peg insistently. "I saw her husband when I came in here first. I've been in this room before, ye know. I came in through those windows, an' I saw her an' her husband. She was"—

"What in heaven's name does she mean?" cried Alaric.

Peg persisted. "I tell ye it was she sent me to the kitchen—she an' him."

"Him? Who in the world does she mean?" from Alaric.

"To whom does she refer, Ethel?" from Mrs Chichester.

"Mr. Brent," said Ethel with admirable self control. She was on thin ice, but she must keep calm.

Mrs. Chichester looked relieved.

Peg went on:

"Sure, she thought I was a servant lookin' for a place, an' Mr. Hawkes told me not to say a word until he came—an' I didn't say a word."

Mr. Hawkes now broke in: "My time is short. Miss O'Connell, it was your uncle's wish that you should make your home here with Mrs. Chichester. She will give you every possible advantage to make you a happy, well cared for, charming young lady."

Peg laughed.

"Lady? Me? Sure now"—

"You must do everything she tells you. Try to please her in all things. On the first day of every month I will

The Butler Took Michael; Peg Asked Him Not to Hurt the Dog.

call and find out what progress you're making. And now I must take my leave." He picked up his hat and cane from the table.

Peg sprang up breathlessly and frightenedly. Now that Mr. Hawkes was going she felt deserted. He had at least been gentle and considerate to her. She tugged at his sleeve and looked straight up into his face with her big blue eyes wide open and pleaded:

"Plaze, sir, take me with ye an' send me back to New York. I'd rather go home. Indade I would. I don't want to be a lady. I want me father. Plaze take me with ye."

"Oh, come, come"—Mr. Hawkes began.

"I want to go back to me father. Indade I do." Her eyes filled with tears. "He mightn't like me to stay here now that me uncle's dead."

"Why, it was your uncle's last wish that you should come here. Your father will be delighted at your good fortune." He gently pressed her back into the chair and smiled pleasantly and reassuringly down at her.

Just when he had negotiated everything most satisfactorily to have Peg endeavor to upset it all was most disturbing. He went on again:

"Your aunt will do everything in her power to make you feel at home. Won't you, Mrs. Chichester?"

"Everything!" said Mrs. Chichester, as if she were walking over her own grave.

Peg looked at her aunt ruefully (her expression was most forbidding); at Ethel's expressive back; lastly at Alaric fitting a cigarette into a gold mounted holder. Her whole nature cried out against them. She made one last appeal to Mr. Hawkes:

"Do send me back to me father!"

"Nonsense, my dear Miss O'Connell. You would not disappoint your father in that way, would you? Wait for a month. I'll call on the 1st, and I expect to hear only the most charming things about you. Now, goodby." And he took her hand.

She looked up wistfully at him.

"Goodby, sir. An' thank ye very much for bein' so kind to me."

Hawkes bowed to Mrs. Chichester and Ethel and went to the door.

"Have a cab?" asked Alaric.

"No, thank you," replied the lawyer. "I have no luggage. Like the walk. Good day." And Peg's only friend in England passed out and left her to face this terrible English family alone.

"Your name is Margaret," said Mrs. Chichester as the door closed on Mr. Hawkes.

"No, ma'am," Peg began, but immediately corrected herself: "no, aunt—I beg your pardon—no, aunt—my name is Peg!" cried she earnestly.

"That is only a corruption. We will call you Margaret," insisted Mrs. Chichester, dismissing the subject once and for all.

But Peg was not to be turned so lightly aside. She stuck to her point.

"I wouldn't know myself as Margaret indade I wouldn't. I might forget to answer to the name of Margaret." She stopped her pleading tone and said determinedly, "My name is Peg." Then a little softer and more plaintively she added: "Me father always calls me Peg. It would put me in mind of me father if you'd let me be called Peg, aunt." She ended her plea with a little yearning cry.

"Kindly leave your father out of the conversation," snapped the old lady severely.

"Then it's all I will have him out of!" cried Peg, springing up and confronting the stately lady of the house.

Mrs. Chichester regarded her in astonishment and anger.

"No temper, if you please," and she motioned Peg to resume her seat.

Poor Peg sat down, breathing hard, her fingers locking and unlocking, her stanch little heart aching for the one human being she was told not to refer to.

This house was not going to hold her a prisoner if her father's name was to be slighted or ignored. On that point she was determined. Back to America she would go if her father's name was ever insulted before her.

Mrs. Chichester's voice broke the silence:

"You must take my daughter as your model in all things."

Peg looked at Ethel, and all her anger vanished temporarily. The idea of taking that young lady as a model appealed to her as being irresistibly amusing. She smiled broadly at Ethel.

Mrs. Chichester went on:

"Everything my daughter does you must try to imitate. You could not have a better example. Mold yourself from her."

"Imitate her, is it?" asked Peg innocently, with a twinkle in her eye and the suggestion of impishness in her manner.

"So far as lies in your power," replied Mrs. Chichester.

A picture of Ethel struggling in Brent's arms suddenly flashed across Peg, and before she could restrain herself she had said in exact imitation of her cousin:

"Please don't! It is so hot this mornin'!"

Then Peg laughed loudly to Ethel's horror and Mrs. Chichester's disgust.

"How dare you!" cried her aunt.

Peg looked at her a moment; all the mirth died away.

"Mustn't I laugh in this house?" she asked.

"You have a great deal to learn. Your education will begin tomorrow."

"Sure, that will be foine," and she chuckled.

(To be continued.)

Of Interest to Women and the Home

Glimpses of Married Life

BY MRS. EVA LEONARD.

Nell had been house cleaning and rearranging the furniture in the bedroom. She surveyed her work with pardonable pride.

Every article of furniture was in a different place except Dick's desk, and that had no castors on it. Besides, it had to stay near the electric light. The crowning triumph of arrangement in her opinion was the bed, with the head across the corner so that the embroidered pillow cases showed to the best advantage from the door.

Late in the afternoon Nell's mother had come over to stay for dinner and she had praised the little housewife and her successful efforts.

"I did it all myself. You see, I am trying to save, as times are so hard. Dick will be so pleased. There he comes now," and Nell ran to meet him and followed him to the bedroom door, listening for the expected outburst of enthusiasm over the improved appearance of the room. No sound came forth and peeking around the door jamb she saw Dick shoving the bed back against the wall in the corner. She was very tired from the unaccustomed work and the disappointment was too great to stand with calmness. She burst into tears and rushed into the kitchen, where her mother was finishing the dinner preparations.

"Why, Nell," exclaimed Mrs. Reeves in dismay, "what is the matter?" But the storm of tears raged on, leaving no breath for speech.

"What has happened, Dick?" she asked, going into the living room where Dick sat moodily pretending to read.

"I'm blessed if I know. I shoved that bed around so I could get into the room and she burst out crying. I never would have touched it, of course, if I'd had the least idea she was crazy about crawling along the wall and giving up the entire space to that."

"Well, you see she had planned this new arrangement as a pleasant surprise to you," began Mrs. Reeves.

"I think I shall soon be afraid to touch anything in the house or to enter it for fear of precipitating a storm," said the young husband bitterly. "How's a man going to know what particular trifle is a matter of life and death to a woman? I give you my word, mother, I'm in despair."

"Now, Dick, don't make the mistake of emphasizing trifles. The thing will blow over; just get her a little because she's overtired. One's physical condition makes the difference in the world as to how we bear things. Here comes Nell," and Mrs. Reeves hurried to the kitchen.

"Come in, father; it's a long time since you've been over here to dinner." Dick was helping him off with his coat.

Nell was dejectedly dishing up the dinner when her mother returned. "Don't punish father for Dick's unpleasantness. Dick meant no harm. Go wash your face and powder your nose; I'll finish here," and Mrs. Reeves took the dish.

Dick stole into the bedroom after Nell to say, "I never meant to hurt you, dear. Don't be miserable."

"Please overlook my selfishness, because I am tired," and she put her arms around his neck.

Household Hints

UP-TO-DATE RECIPES

Egg Muffins—Use your cold meat scraps in egg muffins: two cups ground cold meat, one cup soaked bread crumbs, one small onion, one egg. Mix thoroughly with salt and pepper, put in greased muffin pans. If desired, break an egg on each. Bake eight minutes.

Scalloped Potato and Pork Chops—Prepare potatoes as for scalloping but omit butter, cover with pork chops, pour over the milk and bake. Cover until almost done, then remove cover and brown.

Potato Chowder—Pare and cut into thick slices four large potatoes. Peel, slice and brown in a tablespoonful of butter one onion (medium-sized); add potatoes to hot fat and onion, then sprinkle with teaspoonful of minced parsley (parsley need not be added if not liked). Add boiling water enough to just cover potatoes; cook until tender—do not let them become dry and burn. When done, add one quart hot milk, salt and pepper to taste, then yolks of two hard-boiled eggs mashed fine and the whites minced. After milk is added, add about half a dozen hard crackers and let them steam a little while. This will serve five or six persons, and with wieners or frankfurters will make a fine meal.

Favorite Chicken Pie—Cook two fat chickens until tender in water slightly salted, when done place pieces evenly in pie pan, make a gravy (not too thick), and pour enough over chicken to cover. Have ready sufficient mashed potatoes, lightly seasoned with cream, butter and salt; spread evenly over top of pie, put into oven with a hot fire, bake about twenty minutes; serve.

Asparagus as Salad—Lay contents of can white asparagus on lettuce leaf. Pour French dressing over all and serve cold. Dressing: Place one-half teaspoon salt, dash of paprika, one-half teaspoon sugar, in a bowl. Add gradually three tablespoons olive oil and mix thoroughly. Then add one tablespoon cider, one tablespoon olive oil, yolk of one egg, one-third cup hot vinegar slowly. Cook over boiling water until thick.

FOUR EGGLESS CAKES

Eggless Cake—One-half cup butter, 1 1-3 cups sugar, one cup milk, one cup raisins or currants, three cups flour, one-third teaspoon salt, two teaspoons baking powder, one-half teaspoon mixed spices. Bake in slow oven one hour.

Eggless Banana Cake—One and one-third cups sugar, one cup sweet milk, one tablespoon butter, pinch of salt, two teaspoons baking powder, 1½ cups flour. Bake in layers. Make a white frosting: Boil one cup milk and 1 1-3 cups sugar until it threads; beat; add vanilla and spread. Take three large bananas, slice and spread between layers and on top.

Eggless Fruit Cake—One cup brown sugar, one tablespoon lard, one-half teaspoon each of nutmeg, cinnamon and cloves ground, pinch of salt, one cup buttermilk or sour milk, 1½ cups flour, one teaspoon baking soda dissolved in hot water, one-half cup English walnuts, one-third cup raisins and large piece of pineapple. Chop all fruit and nuts fine, dredge with flour and add to cake. Bake in loaf in moderate oven one hour.

Eggless Spice Cake—One cup light brown sugar, one tablespoon butter, one-half teaspoon each of ground nutmeg, cinnamon and cloves, pinch of salt, one cup buttermilk or sour milk, one teaspoon baking soda dissolved in hot water, two cups flour (currants may be added if liked). Bake in loaf, layer or in gem pans. This will make from sixteen to eighteen drop cakes.

FOR A GIRL OF TWELVE.

With the same inconsistency which is displayed in the modish frocks for grown-ups with their severely plain basque portions and fluffy "Ruffly" skirts, the dresses for small girls are nevertheless extremely attractive. There seems to be a tendency, too, to make more and more of these out of silk and wool materials instead of the wash fabrics used almost exclusively for so many years. A girl of twelve is here shown wearing a beautiful party dress of white crepe de chine and pink taffeta. The sleeves, skirt and neck ruffles are of white crepe de chine bound with pink taffeta while the sleeveless over-basque is entirely of the taffeta.

STATE SUFFRAGE MEETING.

An important conference of suffrage workers will be held tomorrow afternoon at the headquarters of the Trenton Suffrage Campaign Committee, Trenton. Women will be present from Burlington, Camden, Mercer, Hunterdon, Somerset, Union, Essex, Morris, Passaic, Bergen and Hudson counties. Plans for the coming campaign will be discussed, and arrangements made for a number of automobile speaking tours which are to be held in April and May. The State president, Mrs. Edward F. Feickert, of Plainfield, will preside and will also speak on "Working to Win."

PASTOR'S RECEPTION.

Under the auspices of the Pastor's Aid Society of the First Presbyterian church a reception will be given this evening to Rev. Dr. and Mrs. C. E. Herring in the parlors of the church. The entire congregation is invited.

PASTOR'S AID ANNUAL.

The annual meeting of the Pastor's Aid Society of the First Presbyterian church will be held in the church parlors at 3 o'clock tomorrow afternoon. Officers will be elected and reports presented.

—It pays to use the advertising columns of The Press.

Animal Jingles

FOR LITTLE FOLKS

BY ALICE CREW GALL

The Adventurous Pelican.

A pensive Pelican one day was standing by a pond,
Profoundly meditating on his lot.
He had been standing this way for perhaps an hour or more,
And seemed to be asleep—but he was not.

Thought he, "I am a water fowl, that fact I wont deny;
But even so, I do not understand
Just why I should remain here by this pond all of my life,
I think I'll take a journey overland."

But when he told his parents of his plan to take this trip,
They flapped their wings and cried in great alarm,
"You'd better stay right here at home and not be gadding round,
For certain as you do you'll come to harm!"

Although they warned him thoroughly it did no good at all;
The Pelican had quite made up his mind.
Said he, "You may as well keep still—I start this afternoon
To see just what adventures I can find."

So when they saw that he was bound to go, they hurried round
And put some lunch up for him in a dish.
They said, "It's our impression, in a journey overland,
The thing you'll miss the most will be your fish."

So he set out and travelled till he thought 'twas time for lunch.
Said he, "I'll eat right here upon the ground."
But as he was about to take a lovely bite of fish,
Just back of him he heard a dreadful sound.

In much alarm he looked around and saw a big Wild-Cat,
Who said to him, "Now, what are you about?
I'm very fond of fish myself, so just hand over those."
(They must have been cat-fish, beyond a doubt.)

The cruel grin and whiskers of the great big Cat were such
The Pelican was almost dead of fright.
He didn't wait a minute to exchange the time of day;
He simply up and flew with all his might.

And before so very long that pensive Pelican reached home,
As frightened and as hungry as could be.
Said he, "Adventures are all right for those who like them, but
They're a leetle mite too dangerous for me!"

Copyright 1915 by the Central Press Association.

THE WOMAN'S COLUMN

Chicago, Ill., Feb. 25.—On Saturday, Miss May Belle McArthur, who decided on January 22 that with her it was to be svelte or die, will have completed a five weeks' "beauty fast." Since the latter date, Mrs McArthur has subsisted on an occasional bit of celery or lemon, and water. She declares that her health has been considerably improved by the diet, and that she feels but little hunger. By Saturday she expects to have lost 40 pounds of her former avoirdupois of 175.

New York.—Mrs. William K. Vanderbilt and Mrs. Elizabeth Mirbank Anderson have donated to the national committee for mental hygiene gifts amounting to $14,500. Mrs. Vanderbilt's gift was $14,500, and Mrs. Anderson's $40,000 in addition to her previous gift of $10,000.

Cincinnati, O.—A women's city club is to be formed in this city, after the order of the Men's City Club, and along the lines already pursued by the women of Chicago, Los Angeles and Boston, who are running their clubs very successfully. The organizations are non-political, and enroll from all classes of women to work for civic betterment. The first mass meeting of Cincinnati women toward organization is called for March 6.

Chicago.—Mrs. F. W. Priester, a sister of Alderman Jacob A. Hoy, will go on record as the woman for whom the ballot comes before marriage. Mrs. Priester, who married yesterday, had postponed the wedding in order that she and her husband might not be away on their bridal tour on primary day, February 23.

San Francisco.—Mrs. Phoebe Hearst, mother of William Randolph Hearst, has joined the Congressional Union for Woman Suffrage, and is to take an active part in the propaganda work at the Panama-Pacific Exposition.

Notable visitors at the Exposition will be Mr. and Mrs. Vincent Astor and Mr. and Mrs. Alfred G. Vanderbilt, of New York. Both couples have elected a yachting cruise through the Panama Canal as a means of travel, and are now sailing in southern waters on their way to the "Jewel City."

Minneapolis, Minn.—Miss Helen Keller, the wonderful deaf and blind girl, who was at one time totally dumb, recently told friends here that she hopes some time to be able to sing. To that end she is having her voice systematically trained by vocal teachers. Miss Keller is now on a lecturing tour of the country with her devoted teacher, Mrs. John Macy.

St. Louis, Mo.—Mrs. Surilda Mary Adamson enjoys the unique distinction of having had a "dead photograph" taken of herself. To prove her kinship by extreme resemblance to George Hite Cook, whose estate she is claiming as his sister, Mrs. Adamson posed as dead and produced the photo in a suit now pending. Cook's only photograph extant was one taken in his coffin.

Montreal, Que.—The petition of Mrs. Annie Langstaff that the bar of the Province of Quebec be ordered to admit her to the examinations preliminary to the study of law, was recently dismissed with cost by Judge St. Pierre, who ruled that "women barristers would be a manifest violation of public decency." Mrs. Langstaff is a McGill bachelor of civil law, and was the first woman to apply for the right to admission to the bar. The case has attracted wide attention throughout the Dominion.

Elizabeth.—Mrs. Mary C. Hill, 98 years old, is an enthusiastic motorist and attributes her good health to a daily spin in her motor, which she operates herself.

Denver, Colo.—Miss Maurine Daly, heiress to the wealth of the late Joseph Daly, millionaire mine owner of Cripple Creek and Leadville, is soon to marry Natal J. V. D'Ambrosio, once a factory boy in New York and now a student in the University of Colorado. The groom-to-be is the protegee of Miss Mary L. Pyle, a philanthropist of Flushing, N. Y., who sent him to Italy to study music and later sent him to the university.

Arlington, N. J.—Miss Edna Uhlig, suing Dr. Arthur H. Nylen, of Brooklyn, for $25,000 heart balm, declined to wed him when offered marriage as a settlement, saying that he did not consider it safe to accept marriage from him "at this late date." The case was thrown out of court by the judge.

Y. M. C. A. TO HOLD STATE CONVENTION

Thirty-eighth Annual Session to Be Addressed by Prominent Speaker.

New Brunswick, Feb. 25.—The young men's Christian Association of New Jersey will hold its thirty-eighth annual convention in the Presbyterian church, this city, Saturday and Sunday. It is expected that more than one hundred delegates will attend, including a large delegation from Plainfield. The convention theme will be "The Measure of the Christian Man."

President John Grier Hibben, of Princeton University, will deliver the convention address Saturday morning. Douglas Demarest, of Rutgers College, will preside. William Knowles Coffin, of Washington, D. C., also will make an address and will speak to the faculty and students of Rutgers College on Sunday morning.

The convention dinner will be held on Saturday. State Senator Aymen Sommers will preside. The welcome will be extended by Mayor Adolph Kuhn, of this city. The topic will be "The New Jersey Associations." Among the speakers will be F. Wayland Ayer, Camden; Adrian Lyon, Perth Amboy; William F. Sherman, Moorestown, and Winfred F. Frey, Camden.

A meeting for boys will be held in the First Baptist church Sunday afternoon, at which William H. Miller, of Princeton, and Charles R. Scott, of Newark, will speak.

Next Friday the annual conference of employed officers will be held, beginning at noon. Among the speakers will be Otis B. Read, of Burlington; C. H. Dreshman, Trenton; Henry A. Cozzens and Ivan P. Flood, Newark; H. D. Maydole, Somerville; Professor Alva Agee, New Brunswick, the Rev. John A. Bingham, pastor of the Second Reformed church, New Brunswick; S. LeRoy Smith, religious work secretary of the Newark association; S. M. Lipscomb, Perth Amboy; S. J. Robbins, Summit, and Olof Gates, Elizabeth.

—It pays to use the advertising columns of The Press.

—RECRUITS TO THE RANKS of classified advertisers are coming all the time. And they are winning "the victories of peace" every day.

J. HIMMELFARB

LADIES' TAILORING AND DRESSMAKING

309-311 NEW STREET.

Phone 903-W.

Ladies—Order your early SPRING SUITS NOW. Come and make your selection from the best and latest Spring materials. Exclusive Designs. Perfect fit guaranteed. Prices exceedingly low.

ARRIVAL AND DEPARTURE OF MAILS AT PLAINFIELD POSTOFFICE.

May 26th, 1914.

NEW YORK MAILS. Arrive—5.30, 8.00, 8.40, 11.45 a. m., 1.20, 2.30, 5.00, 5.30, 8.20 p. m., 12 midnight. Close—6.20, 7.45, 10.00, 10.45 a. m., 12 noon, 2.00, 3.30, 5.45, 7.45, 9.00 p. m.

SOMERVILLE AND EASTON. Arrive—8.40, 10.45 a. m., 12.4, and 7.08 p. m. Close—6.30, 7.45 a. m., 1.30, 4.20 p. m.

PHILADELPHIA—Direct. Arrive—5.00, 8.00, 9.40, 11.45 a. m., 12.20, 2.30, 5.00 p. m. Close—6.30, 11.30 a. m., 1.20, 2.50, 6.50, 9.00 p. m.

THROUGH FAST MAIL FOR EAST Close—12 noon, 2.00, 3.50, 5.45 p. m.

DIRECT THROUGH FAST MAIL FOR WEST Close—6.30, 11.30 a. m., 1.50, 5.00 and 9.00 p. m.

DIRECT SOUTHERN MAILS Close—6.30, 11.30 a. m., 1.20, 7.00 and 9.00 p. m.

PENNSYLVANIA. West of Easton Close—6.30 a. m., 1.20, 5.00, 7.30 p. m.

ELIZABETH—Direct. Arrive—5.40, 8.40 a. m., 1.20, 2.00, 5.30 p. m. Close 7.45, 10.00 a. m., 12 noon, 5.45, 9.00 p. m.

NEWARK—Direct. Arrive—5.30, 8.45, 9.40 a. m., 1.20, 2.30, 5.30 p. m. Close—6.20, 7.45, 10.45 a. m., 12 noon, 2.00, 3.30, 5.45, 9.00 p. m.

WATCHUNG. Arrive—1.00, 6.45 p. m. Close—9.00 a. m., 5.30 p. m.

WARRENVILLE. Arrive—1.00 p. m. Close—9.00 a. m.

SUNDAY MAILS. Office open from 9.2 to 10.30 a. m.

A. R. HOAGLAND, P. M.

FLOORS

HARDWOOD AND PARQUET.

Old Floors Refinished.

G. E. WARD & CO.

98 Depot Place, Manning Building, Plainfield, N. J. Phone 888-R.

PHONE YOUR ADS

ONE CENT A WORD

SCOOP, THE CUB REPORTER — Scoop Passes up Some Material for the Servant Problem Story — BY "HOP"

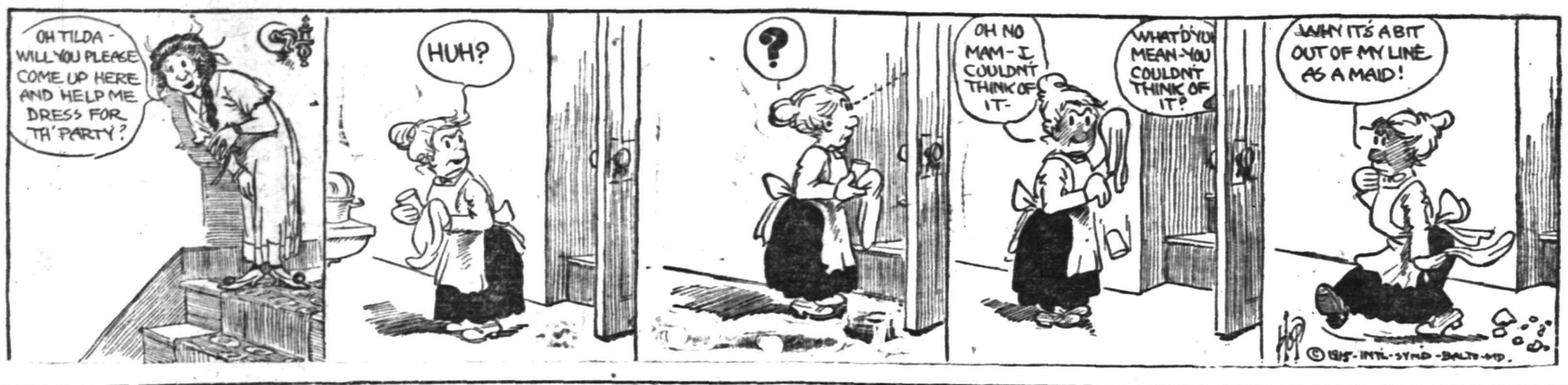

YOUNG FOLKS TO PRESENT PLAYLET AT THE PARK CLUB

A three-act comedy playlet, entitled "Next Door," will be presented at the Park Club tomorrow night, under the auspices of the Young People's Association of the Park Avenue Baptist church. The cast of characters includes the Misses Marjorie Robinson, Martha Casner, Elizabeth Mills and Madeline Pennington; William F. Doane, Walter Webber, Irving J. Pratt, Fred Mills and Elwood Waller. Rehearsals have been under way for several weeks and a very pleasant evening's entertainment, is assured, as the lines of "Next Door" bring about many ludicrous situations.

Following the performance at the Park Club, the members of the cast and their friends will adjourn to The Ritz where they will enjoy a supper and a dance.

LEGISLATURE ADJOURNS.

Trenton, Feb. 25.—Both Houses of the Legislature adjourned yesterday afternoon until next Monday evening, but before the lawmakers left they introduced thirty-seven more bills, seven in the Senate and thirty in the Assembly. Among the bills introduced in the Assembly was that of Assemblyman William N. Runyon, of Union county, allowing the salary of the chaplain of the Soldiers' Home at Kearny to be increased to $1,500 preparatory to his retirement on a half-pay pension.

Weissisms No. 9

There may be some in Plainfield who do not fully understand what the word Rexall means and just how it is a protection—a guaranty of satisfaction — to customers of Weiss' Rexall store.

Generally the best druggist in town is a Rexall druggist—because all Rexall druggists are part of a national organization associated for the purpose of studying and creating the highest possible efficiency methods for retailing drugs and drug sundries.

When you come into Weiss' Rexall store you'll get what you ask for unless it happens to be out of stock—in our complete stocks a very rare occurrence.

You owe it to yourself and to your family to patronize a store which serves its customers with such care and such honest merchandise as does Weiss.

We issue Library votes with all purchases.

Weiss' BORO DRUG STORE
The Rexall Store
Somerset St. and Craig Place.

GARDEN WORK

I have now engaged the services of a competent man to take charge of this department and will be pleased to receive your orders for anything pertaining to garden work, pruning, spraying, lawn work, etc., by expert men. Let us figure on your wants. I am also pleased to announce I have taken the agency for this territory for the Luther Burbank Seed Co., of California. Rare seeds, bulbs, and plants' catalogues on request.

Chas. L. Stanley
'Phone 928. 159 EAST FRONT ST.
Greenhouses, South Avenue.

AMUSEMENTS.

PROCTOR'S THEATRE

TODAY—
LILLIAN RUSSELL IN "WILDFIRE"
RUNAWAY JUNE
and
5 New Vaudeville Acts
Authentic War Pictures

TOMORROW
"The Exploits of Elaine"

SATURDAY, SPECIAL
CHARLES CHAPLIN
In a New 2-Reel Comedy
"A NIGHT OUT"
Continuous Big Show
From 1:30 to 10:45 p. m.

PLAINFIELD Theatre

TONIGHT AND TOMORROW—
CHAS. RICHMAN,
The Popular Dramatic Star, in
"THE MAN FROM HOME"

Every Tuesday—
THE MASTER KEY
Every Friday—
THE TREY 'O HEARTS
Prices—
Matinees—All Seats 10c.
Night—5c, 10c, 15c.

SATURDAY—Mat. and Night
Selwyn & Co. Present
The Laugh Festival
"TWIN BEDS"
Prices—
Mat.—25c, 50c, 75c, $1.00
Night—25c, 50c, 75c, $1.00, $1.50

A. M. RUNYON & SON,
UNDERTAKERS
402 Park Avenue. Telephone No. 40.
Office open day and night.
Office of Hillside Cemetery.
New York office—50 Great Jones St.
Tel. call 3315-Spring.
New York Embalmers License—1220
New York Registered Licensed Undertaker No. 515.

Estab. 1868 Tel. 2354
J. J. & C. A. HIGGINS
UNDERTAKERS.
Private Funeral Chapel
109-111 West Fourth Street
Auto Cortege for Long Distance.

Established 1872.
P. CASEY & SON,
Undertakers and Embalmers.
Office 116 Park Ave. | Telephone 2331 | Residence 417 W. 3rd St.
N. Y. Office, 10 E. 22nd St.
Tel. 2094 Gramercy

T. A. MOORE
UNDERTAKER
612 E Sixth St.
Tel. 741-R

H. DEMOTT
UNDERTAKER.
56 Somerset St. 'Phone 1128-W

CLASSIFIED RATES.

One cent a word for first insertion, one-half a cent a word for each subsequent insertion of the same advertisement for less than one month. Fifty cents a line for one month. Double Charge for Capitals. No advertisement received for less than 10 cents. No display or black face type used in this column.

The Plainfield Daily Press cannot give information regarding advertisements for which answers are to be sent care of the Press. Persons replying to office addresses must mail or leave written answers as stated in advertisement.

NOTICE.

Members of Bricklayers and Masons' Union, No. 14, are requested to meet at the lodge rooms at 12:45 Friday, February 25th, 1915, to attend the funeral of our late Brother, Randolph Marsh.

THEODORE MASON, President.
2 24 2

NOTICE.

Painters Union, Local 480, notify all members to be present at the lodge rooms at 1:15 Friday, February 26, 1915, to attend the funeral of our late brother, Randolph Marsh.
J. S. HOAGLAND, Sec.

L. L. MANNING & SON.
STEAM GRANITE WORKS
Corner Central Ave. and West Front St. opp. First Baptist Church. 'Phone 936-J

SITUATIONS WANTED—FEMALE.

POLISH girl desires position at general housework. Call at Phillips Confectionery Store, Lenigh avenue, South Plainfield, N. J. 2 23 3

POLISH girl wants position at general housework. 136 North avenue, top floor. 2 25 3

REAL ESTATE FOR SALE.

IF YOU are contemplating building we have for sale, two of the most desirably situated corner resident plots in the city; they can be purchased much below their real value. The opportunity to purchase the property at the price is only because of the present conditions. Chas. H. Lyman & Son, 220 Park avenue.
12 16 tf

EMPLOYMYENT AGENCIES.

READ THIS—Murray's Employment Registry, 326 West Front street, near Grove, for reliable help; fees reduced and very moderate; 'phone 666. 2 13 tf

MRS. KELLER'S Employment Agency, 22 Somerset place, all nationalities. 'Phone 1724. 2 2 tf

ROOMS AND BOARD.

DESIRABLE rooms with board "The Waldorf," 134 Crescent avenue. 2 19 1mo

21 SANDFORD avenue, desirable rooms with board. Miss Kline. 2 25 1mo

HELP WANTED—MALE.

WANTED—At once, two operators for Brown and Sharpe automatic gear cutters for night work. Apply Pond Machine Tool Works. 2 25 2

WANTED—Good butcher, at once; steady position. Address Butcher, care Press. 2 25 3

WANTED TO BUY.

WANTED—Mare, under 12 years, about 1,000 pounds; price must be low; also carpenter's or plumber's wagon. Address Box 40, care Press.

FOR SALE.

FOR SALE—Complete furnishings of a 9-room apartment; furnished-room business; all rooms now occupied; reason, owner leaving town. Address Complete, care Press. 2 23 3

GIRL'S raincoat for sale, cheap; size 12 years. Telephone 1661-J. 1 30 tf

FOR SALE—Fifteen high bred White Leghorn cockerels; reasonable. W. F. Sims, 865 Clinton avenue. 2 23 tf

FOR SALE—Kitchen, dining-room, parlor and bedroom furniture. 253 Johnston avenue. 2 25 6

FOR SALE—Lubin motion picture machine; theatre size. Call or write to R. I. Runyon, 163 East Front street, Plainfield, N. J.; Woodhull & Martin building.

FOR SALE—Bicycle, make an offer. Can be seen at Daily Press office. 2 25 3

FOR SALE—Second-hand parlor mantle, oak, beveled glass; cheap. 79 Summit avenue. 2 24 3

FOR SALE—Ladies' white and black long gloves, also 2 clasps in all colors; large variety in men's gloves. H. Texier, 58 Somerset street, 1½ block from Front street. 2 1 tf

HELP WANTED—FEMALE.

WANTED—Girl for general housework, no washing; must be good cook. Apply 832 Webster place. 2 15 tf

WANTED—White cook by March 1. Mrs. Rogers, 990 Central avenue. 2 16 tf tu-th-f

WANTED—At the Y. W. C. A., a young woman of assistance to the general secretary. Apply in writing, stating experience, and giving references, to Mrs. John Gray Foster, 91 Mercer avenue, North Plainfield. 2 23 6

WANTED—Lady cashier. Address Cashier, care Press. 2 25 3

WANTED—Colored girl as cook and laundress, small family. Apply 815 Kensington avenue. 2 24 3

WANTED—Girl for general housework, white; good cook; no laundry; references. Apply 434 West Seventh street. 2 3 tf

MONEY TO LOAN.

MONEY TO LOAN on bond and mortgage. J. T. Vail. 8 20 tf

TITLES examined for purchases of real estate and bond and mortgage loans; mortgage investments negotiated. Charles J. McNabb, lawyer 309 Park avenue. 1 4 tf

MONEY TO LOAN on first-class property; centrally located preferred. Address "Mortgage Money," care Press. 2 24 4

$6,000 TO LOAN at 5 per cent. W. H. Abbott, 134 North Ave. 5 7 tf

MONEY TO LOAN on mortgage. H. R. Linbarger, 197 North avenue; 'phone 955. 9 17 tf

MONEY TO LOAN on mortgage Manning & Curtis, 106 Depot Park. 10 14 tf

MONEY TO LOAN on bond and mortgage. Mulford, opposite depot. 12 28 tf

BUSINESS OPPORTUNITY.

AN EXCEPTIONAL opportunity offered business man of ability to associate himself with New Jersey corporation with headquarters in Plainfield; must be in position to invest some capital and take active part in management; good compensation assured. Address "Opportunity," care Daily Press. 2 25 3

AUTOMOBILES FOR SALE.

FOR SALE—Five-passenger touring car, mechanically perfect; very easy riding; lots of speed. 217 Watchung avenue, North Plainfield. 2 20 6

FOR RENT.

HOUSES, $12 to $30; flats, $10 to $30; stores, $7 upwards. D. McInnes, 824 West Third street. Tel. 1198-W. 6 30 tf

4 AND 5 room apartment to let on Webster place near Seventh street with improvements. Call 770 Woodland avenue. 'Phone 1681-W. 10 28 t

FOR RENT—10-room house or part of same; improvements; fruit, garden; good location. 15 Mountain avenue. 2 13 tf

FINELY located 7-room apartment, 937 West Front street. Very reasonable rent. 2 23 1mo

FOR RENT—9-room house, all latest improvements; hot water heat, garage on property, also two 7-room houses, part improvements, $20 and $17; properties for sale. Apply D. F. Dugan, 511 East Seventh street. 2 19 tf

FOR RENT—Apartment, 7 rooms and bath, all improvements; hot water supply; free rent to April 1; rent low. Enquire 40 Westervelt avenue. 2 24 tf

TO LET—Four unfurnished rooms for light housekeeping. Apply 36 Pearl street, Mrs. Meyers. 2 19 tf

TO LET—827 Third place, from April 1. Apply next door to George H. Goddard, 205 East Ninth street, or to Harvey R. Linbarger, 197 North avenue. 2 12 tf

FOR RENT—Store, corner Watchung avenue and Fifth street, opposite Neuman Brothers' Grocery Store. Apply Neuman Bros. Co. 2 23 tf

FOR RENT—Four rooms and bath; water and heat furnished; gas; low rent. 340 Manson place. 2 23 tf

FOR RENT—221-223 West Fourth street, 6 rooms each. Inquire 211 West Fourth street. 2 23 5

TO LET—Very reasonable, small six-room house, and bath; all improvements; located No. 25 Vine St. Inquire 23 Vine street. 2 23 tf

TWO farms for rent; one in Washington Valley; one near Dunellen. J. T. Vail, 177 North avenue. 2 23 tf

FOR RENT—3-room apartments at 506 East Second street. Inquire at 269 Richmond street. 2 17 tf

TO LET—In Netherwood section two new semi-detached houses; 1213 Henry place, six rooms and bath, all improvements, hardwood floors, gas and electric fixtures. Enquire 710 East Front street, 'phone 914-W. 2 15 tf

TO LET—Apartment, 4 rooms, bath, steam heated; improvements. 316 West Sixth street. 2 20 1mo

MOVING PICTURE OR STEREOPTICON SHEET FOR RENT; big enough for the largest hall. Apply Daily Press office. tf

TEN-ROOM house, 418 East Second street; all improvements. William Newcorn. 3 11 tf

MISCELLANEOUS.

"BILLY" SUNDAY'S MESSAGE, out in book form. Order now. P. O. Box 646, or 'Phone 834-L. 2 12 1m

INSURANCE, ALL BRANCHES, AGENT FOR NATIONAL SURETY CO. J. T. VAIL. 9 2 tf

CLEANING and dyeing during this month at a cut-rate price. Mary A. Brown, 218 West Second street. 2 1 1mo

WANTED TO RENT.

WANTED—To rent, for cash in advance, farm with or without privilege to buy. Delaware Jennings, Apple Grove, Louisa Co., Virginia. 2 19 9

LOST AND FOUND.

LOST—Very small female pug, answers name "Happy." Reward if returned to 70 Rockview avenue, North Plainfield. 2 23 3

Mono Storage
WAREHOUSE
North Avenue
OPP. FREIGHT HOUSE
125 East Front Street

HAND'S EXPRESS CO.
OLD RELIABLE
STORAGE
All Rooms Separate, Light and Dry
Furniture Packed and Shipped
Office 69 Somerset St 'Phone 541

MURRAY'S STORAGE WAREROOMS
THE OLDEST IN THE CITY.
AT 326 TO 332 WEST FRONT ST.
Near Grove St.; all the rooms are separate, airy and dry; large and small, at very moderate prices. Many years' experience in buying, selling, handling, packing and appraising goods
Auction Room at 326 West Front Street.
R. Murray, Auctioneer, 326 West Front St. Phone 666

TIME TABLE
Plainfield Transit Co.

Between
Plainfield and South Plainfield
Plainfield and Stirling
Plainfield and Oak Tree.
Plainfield and Warrenville.

PLAINFIELD AND SOUTH PLAINFIELD
LEAVE PLAINFIELD
WEEK DAYS.
A. M.—6.30, **7.45, via Plainfield Ave. 9.00, via Park Ave.; 11.45, via Plainfield Ave.
P. M.—1.00, **2.00, via Park Ave.; 4.00 via Park Ave.; 5.00, via Plainfield Ave.; 6.15, via Plainfield Ave.; *9.00, via Park Ave.; 10.30, via Plainfield Ave.; *11.15 via Plainfield Ave.
*Saturday only.
xExcept Saturday.
‖Except holidays.
**Runs on School Days only.
SUNDAYS.
A. M.—9.00, via Park Ave.
Noon—12.00, via Park Ave.
P. M.—2.00, via Park Ave.; 4.00, via Park Ave.; 5.00, via Plainfield Ave.; 9.00, via Plainfield Ave.
LEAVE SOUTH PLAINFIELD
WEEK DAYS.
A. M.—7.00, via Plainfield Ave.; **8.00, via Park Ave.; 9.30, via Plainfield Ave.
Noon—12.00, via Park Ave.
P. M.—1.30, *2.00, via Plainfield Ave.; 2.30, via Park Ave.; *4.30, via Plainfield Ave.; x4.45, via Plainfield Ave., 5.30, via Park Ave.; 7.30, via Plainfield Ave.; *9.30, via Park Ave.
*Saturday only.
xExcept Saturday.
‖Except holidays.
**Runs on School Days only.
SUNDAYS.
A. M.—9.30, via Plainfield Ave.
P. M.—12.15, via Park Ave.; 2.30, via Plainfield Ave.; 4.30, via Plainfield Ave.; 5.30, via Park Ave.; 9.30, via Park Ave.
PLAINFIELD, WATCHUNG AND WARRENVILLE.
WEEK DAYS AND SUNDAYS
Leave Plainfield—6.45 A. M. 3.00 P. M., Saturday and Sunday, 6.30 P. M.
Leave Warrenville—7.15 A. M.; 3.30 P. M., Saturday only, 7.00 P. M.
Sundays and holidays the cars will leave for Watchung and Warrenville at 9.45. Other trips will be the same as week days.
PLAINFIELD AND STIRLING
Leave Plainfield—8.15 a. m., 4.15 p. m.
Leave Watchung—8.35 a. m., 4.45 p. m.
Leave Stirling—9.20 a. m., 5.17 p. m.
8.15 a. m. bus connects with 9.27 a. m. train at Stirling for Newark.
4.15 p. m. bus connects with 5.15 p. m. train at Stirling from Newark, connects with 5.01 train to Newark.
SATURDAY EXTRAS ONLY.
Leave Plainfield—1.00 p. m.
Leave Stirling—1.20 p. m.
SUNDAYS ONLY.
Leave Plainfield—8.15 a. m., 4.15 p. m.
Above time not guaranteed, and subject to change without notice.
R. W. CAMPBELL, Mgr., 316 Park Ave. 'Phone 130, Plainfield.

Hoagland's Express
W. H. CARKHUFF, Successor.
FURNITURE AND PIANO MOVING
OFFICE, 116 WEST SECOND ST
Telephone 883-W.

ORGANIZED 1864.
THE FIRST NATIONAL BANK OF PLAINFIELD
A COMMERCIAL BANK WITH SAVINGS and SAFE DEPOSIT DEPARTMENTS
FOUR PER CENT INTEREST PAID ON SAVINGS ACCOUNTS

AUCTIONEERS.

THE LEADING AUCTIONEERS
W. A. SCHORB & CO.
Also Dealers in Second Hand Furniture—Bought and Sold.
120 Madison Av., Jackson Blg.
Telephone 2206.

ADVERTISEMENTS
—FOR—
NEW YORK HERALD, WORLD, TIMES, SUN, JOURNAL TELEGRAM, AMERICAN, BROOKLYN EAGLE GLOBE
—AND—
NEWARK EVENING NEWS
RECEIVED AT
PLAINFIELD DAILY PRESS
AT REGULAR OFFICE RATES.

"The bank that pays 4%"

PERMANENT PROSPERITY

is based upon the saving habits of the individual. The man who has no real conception of thrift may make a fortune but he is quite likely to lose it, whereas there are many people in affluence today who attribute their success to their ability to save systematically.

It is to encourage this kind of thrift that the Plainfield Trust Company conducts a Special Department in which 4% compound interest is paid. An account opened before the fourth of any month will draw interest from the first.

THE PLAINFIELD TRUST COMPANY

February Furniture Sale

ENDS THIS WEEK

¶ All the discontinued patterns and odd pieces are sold at greatly reduced prices. It's your opportunity to purchase good FURNITURE at from ten to twenty per cent. less than originally priced.

POWLISON & JONES

149-151 E. Front St. Plainfield, N. J.

FREE DELIVERY

ROTH & CO.

Blue Point Oysters, 1c each — Large Clams

Fresh Haddock, 2 to 3 lbs, lb.....
Fresh Pollock,, weigh 1 to 1½ lbs, lb.....
Deep Sea Blue Fish, lb..... **8c**

Strictly Fresh Caught BOSTON COD FISH; steak or to boil, lb..... 12½c

Fresh Caught Choice FLOUNDERS; special price, lb..... 10c

Sheepheads — Spanish Mackerel — Green Halibut

Fancy Canada Smelts, lb..... 12½c

Salmon — Fancy Scallops

Light Smoked Finnan Haddie, lb..... 12c

Brookfield Eggs, special, dozen..... 30c

Hard Shell Crabs, dozen..... 25c

FIRST FACTS FOR YOU TO CONSIDER.

First in efficiency, First in service and First to pay claims to our countrymen.

REAL ESTATE LOANS RENTS — **GEO. M. CLARKE CO.** — Babcock Bldg. Telephone 205 Plainfield.

INSURANCE OF ALL KINDS.

VAIL

JEWELER and OPTICIAN

236 Park Avenue

OPPOSITE NORTH AVENUE.

RITZ Inc.

BABCOCK BUILDING

CANDIES, ICE CREAM

DAINTY LUNCH

SALE OF BANK STOCK.

The subscriber will, on the third day of March, Nineteen Hundred and Fifteen, sell at public vendue, at the Borough Hall, North Avenue, Dunellen, N. J., at two o'clock in the afternoon, ten shares of the capital stock of the First National Bank of Dunellen, N. J., in the name of HERBERT L. PIERCE. The said stock having been placed with us as collateral by said Herbert L. Pierce to secure the payment of two promissory notes one dated November 19th, 1913, payable on demand, in the sum of Fifteen Hundred ($1,500) Dollars, and one dated November 13th, 1914, payable three months after date, in the sum of Twenty-five Hundred ($2,500) Dollars, said notes being made by the New Market Roller Mills and endorsed by Herbert L. Pierce.

The payment of said notes having been demanded of and refused by both the maker and endorsers.

Dated, February 24th, 1915.

Signed

THE PLAINFIELD TRUST COMPANY
Park Ave. and West Second St.
Plainfield, N. J.

2 24-5

—Jacob Gernert, newsdealer, Somerville, sells the Daily Press or will deliver it to your home each day.

Douglas Shoes

The style that our patrons admire in our DOUGLAS SHOES is only the outward expression of their inner quality. This quality is built in by highly paid, expert shoemakers, working under ideal conditions with the world's finest materials.

A. K. WILLETT

107 PARK AVE.

"Oldest Shoe House in Town"

—Try a Press want adv.

REAL ESTATE
INSURANCE

Harvey R. Linbarger

197 NORTH AVENUE.
Telephone 955.

CHILDREN'S EYES

don't neglect them. Now is the time before the hard winter's work at the books. Headache and Neuralgia quickly relieved. No charge for consultation.

STILES & CO.

Philadelphia Eye Specialists
AT 107 EAST FRONT ST.
EVERY THURSDAY.
Free Consultation.
Hours 10 to 4:30.

Established 1868.

PICTURES, PICTURE FRAMES, ARTISTS & DRAUGHTSMANS' MATERIALS

French and Colonial Mirrors, Paintings and Engravings cleaned and restored, Regilding, Hasburg's Gold, 65c.

SWAIN'S FINE ART STORE

317 W. Front Street, Plainfield.

HOTELS.

HOTEL WALDORF

HENRY WINDHAM, Prop.
144 EAST FRONT STREET.
Gottfried Kruger's Extra Beer on draught. Imported Wines, Liquors and Cigars. Hotel accommodations and private Dining-room.

HOTEL SOMERSET

Newly Papered and Painted throughout. Table Board and Rooms by Day or Week.
Piel Bros. and Kruger's Beer on draught.
W. G. FEASTER, Proprietor.
97 Somerset St. Tel. 99

WEINMAN'S CAFE

GENERAL NEWS TICKER.
Stock quotations.
Up to the Minute.
'PHONE 1527.

PAINTERS AND DECORATORS.

James C. Hansen

DECORATOR

Dealer in

PAINTS—OIL—GLASS—VARNISHES, ETC.

141 East Front St., Plainfield, N. J
Distributor of John W. Masury & Son's Pure Colors, Ready Mixed Paints, Etc.

1915 WALL PAPERS

IMPORTED and AMERICAN GOODS

C. CONOVER & CO

Decorators, Painters and Paperhangers, Window and Plate Glass.
115 Elmwood Place. Tel. 114'

NOTICE.

The Board of Managers of the Bonnie Burn Sanatorium will receive bids for hauling coal from Fanwood station to the Sanatorium for the year ending March 15, 1916. The amount to be hauled will be approximately 800 tons and railroad weights to govern.

Successful bidders must give a bond in the sum of $500, satisfactory to the Board of Managers to insure carrying out the contract. He must also pay all demurrage charges.

Bids will be received by the superintendent, Dr. J. E. Runnells, care Bonnie Burn Sanatorium, South Plains, N. J., until Monday, March 1, 1915, at 9 a. m.

The Managers reserve the right to reject any and all bills. 2 19-7

NOTICE IS HEREBY GIVEN that the partnership heretofore existing between Morgan Turton and George W. Clark, doing business at 212 Park Avenue, Plainfield, N. J., under the firm name of Morgan Turton & Co., has been dissolved by mutual agreement, the said Morgan Turton retiring from said firm on the first day of February, 1915, and that the business will be continued by the said George W. Clark, who is authorized to receive payment of all debts owing to said firm, and to pay all debts owing by said firm, and all persons having claims against said firm are requested to present the same for payment, and all persons indebted to said firm are requested to make payment to said George W. Clark.

Dated, February 4, 1915.

MORGAN TURTON
GEORGE W. CLARK
2 11-3-th

WE KNOW A WOMAN

who keeps an account of her household expenditures with no other aid than her check-book. At the end of the month when she balances her accounts, the check-book shows everything, and a half hour's work completes her bookkeeping.

This woman knows how to use her bank. Do you? The every-day convenience and safety of a checking account is something you cannot afford to do without. We try to take from banking all the terrors which unfamiliarity with its usages has given it in the minds of many women.

We give special attention to the accounts of women and are always glad to give them the benefit of our business experience on any matters about which they may desire to consult us.

SERVICE

The State Trust Company

At the Sign of the Clock. CAPITAL $100,000 201 Park Avenue.

Men's Shoes are going to be better looking than ever this Spring.

And Our

NEW "ENGLISH" MODELS WITH COLORED TOPS

are the best exponents of the new Individualism in Men's Shoe Styles.

It's hard to find their equals in any custom-made $8 or $10 models—but we're featuring one at $6.00, and a couple of live ones at $4.50 & $5.00.

VAN ARSDALE'S

127 East Front Street.

CLOTHING ON CREDIT AT CASH PRICES

$1 WEEKLY TO ALL

No Unpleasant

Searching into your business and private affairs, if you buy on credit here.

No high prices to pay for the accommodation, no browbeating methods, none of the disagreeable feature you may have learned to associate with credit shops.

This is a square concern.

CLOTHING, SHOES, HATS

J. A. LAURIE & CO.

304 West Front Street.

UPHOLSTERING

WINDOW SHADES

AWNINGS

Frank G. Wikoff

721 W. Fourth St. Tel 1746.

L. MORALLER & SON

WATCHMAKERS AND JEWELERS

WATCHES
CLOCKS and
JEWELRY

Fine Watch and Clock Repairing a Specialty.

219 Park Ave. Phone 444-W.

HODGE'S PHARMACY

Y. M. C. A. BUILDING.

BELLE MEAD SWEETS.

Telephone 62.

REAL ESTATE
INSURANCE

MANNING & CURTIS

106 DEPOT PARK

Alaska Pink Salmon, tall can, 10c; 3 for.....25c
Babbitt's Cleanser, a can.....3½c

Specials for Friday and Saturday

B. Mann's Grocery

120 W. FOURTH STREET TEL. 409

California Prunes, 3 lbs.....25c
Cal. Evaporated Peaches, 3 lbs.....25c
Paris Sugar Corn, a can.....12½c
Hawaiian Sliced Pineapple, No. 2 can.....12½c
Carmelo Asparagus Tips, can.17c
3 Large cans Solid Pack Tomatoes.....25c
25c bottle Queen Olives.....18c
28c can Mushrooms, spec.....23c
Ready Maid Soups, 3 cans.....25c
Sunbeam Brand Tuna Fish, a can.....12½c
Van Trump Brand Condensed Milk, 3 cans.....25c
Cal. Oranges, 15 for.....25c
Warner's Short Cut Macaroni, 10c package at.....5c
25c bottle Maple Syrup, special at.....19c
Swift's Washing Powder, a pkg.....3½c
Pure Cod Fish, lb 15c, 2 lbs.25c
Norway Mackerel, large fish, 10c, 3 for.....25c
Sardines in Mustard, 10c large can.....8c
Sardines in Oil, a can.....4c
Best American Cheese, lb.....22c
Smoked Cal. Hams, 4 to 6 lbs, per lb.....12½c
Fancy Jersey Bacon by the strip, per lb.....19c
Salt Pork, streaked lean and fat, per lb.....15c
Steuben Brand cut String Beans, special, 3 cans.....25c
Blue Tip Matches, 12 5c boxes 39c
Taylor Pork Roll and Goodies by whole or half, lb.....22c
30 Stamps with 1 lb Best Coffee.....32c
Fels Naphtha Soap, 10 cakes.43c
20 Stamps with 3 large rolls Toilet Paper.....25c
10 Stamps with a can Chloride of Lime.....10c

"SAFETY FIRST"

This is heralded the world over today. Why? Because this is the age of motion, therefore the people demand it.

When buying HARDWARE naturally you want goods that are consistently and permanently good. We have given much time in study, so as to make our Hardware—every article—in quality and workmanship, the BEST, and at the same time keep the PRICE RIGHT.

Our line of Paints, Oils, Stains and Varnishes are of the best known manufacturer's make. Contractors and Builders are invited to get estimates from us on their Hardware. Estimates also given on Paints when a large quantity is desired.

We carry a full line of Electrical and Wireless Supplies. Estimates given on quantities.

Housefurnishings are standard, and are of Reliable and Durable Quality.

If anything is not satisfactory when you make a purchase from us report same, and we will do all in our power to make it right.

Gayle Hardware Co.

GENERAL HARDWARE AND HOUSEFURNISHINGS

'Phone 398 Front Street and Park Avenue

To the Chicken Raisers

WE HAVE JUST ADDED TO OUR SUPPLIES THE

Blue Hen Colony Brooder

HEATED BY HOT WATER COILS.

THE ONLY BROODER OF THIS STYLE USING THE HOT WATER SYSTEM.

500 Chick Capacity.....$30.00
1,500 Chick Capacity.....$35.00

A complete stock of "APEX" Chicken Founts and Feeders for Chicks and Fowls.

Peerless Cleanable Founts.
Automatic Feeders and Exercisers.
Egg Carriers, Paper Egg Boxes.
Parcel Post Shipping Boxes.

A. M. GRIFFEN CO.

119-121-123 E. Front St., Plainfield N. J.

Two 'Phones 6—214

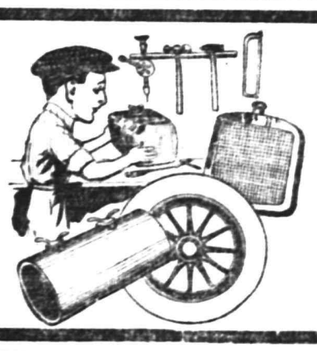

IT TAKES SKILL to repair an auto properly. No ordinary mechanic can do such work. You wouldn't send your watch to a blacksmith for repairs. An auto is just as mechanically delicate as a watch. So don't send yours to inexperienced people. Send it here where it will be treated by experts.

MARTIN AUTOMOBILE CO.

304-312 PARK AVE.

G. C. SMITH, Prop. Plainfield Tel. 2827-W. Dunellen Tel., 2842-R

SMITH'S AUTO EXPRESS

Furniture and Pianos Boxed, Packed and Shipped

MOTOR VANS for Long Distance Moving

159 NORTH AVE., PLAINFIELD, N. J. OFFICE 229 FRONT ST., DUNELLEN, N. J.

IF YOU WANT HELP.

Use the classified columns and you'll soon get plenty of applicants for any vacant position.

PLAINFIELD DAILY PRESS

THE WEATHER.

Fair and somewhat colder tonight; Saturday fair; fresh to strong northwest winds.

Highest yesterday, 53; lowest this morning, 30; lowest last year, 1.

Established May 10, 1887. SIXTEEN PAGES PLAINFIELD, NEW JERSEY, FRIDAY, FEBRUARY 26, 1915. SIXTEEN PAGES Two Cents a Copy, $5 a Year.

ANTIS ARGUMENTS PREVAIL WITH AUDIENCE AT SUFFRAGE DEBATE

Held Under the Auspices of the Democratic Club in the Plainfield High School Auditorium Last Night—Well Known Speakers Give Their Views Pro and Con—Enthusiasm Evidenced Over Remarks—Debate Left to Keenly Interested Listeners to Decide.

Representative men and women, many of whom are prominent and influential civic workers, attended the suffrage debate conducted in the Plainfield High School Auditorium last night, under the auspices of the Plainfield Democratic Club. A conservative estimate of the attendance places the total figure at 1,000, the number of men and women listeners being about evenly divided. Admission fees and individual voluntary contributions brought a surplus of $84 for the aid of the unemployed in Plainfield.

Richard A. Claybrook, president of the Democratic Club, presided at the meeting, and the address of welcome was delivered by Mayor Leighton Calkins. The speakers were: Suffrage, Senator Charles O'Connor Hennessey, of Bergen county, and Miss Alice Hill Carpenter, of Boston; anti-suffrage, former Assemblyman John A. Mathews, of Newark, and Miss Lucy Price, of Cleveland, O. Miss Janet Richards, of Washington, who is well known throughout the country for her interesting talks on current events, sat on the suffrage side of the rostrum, but took no active part in the discussion. A delegation of local workers from each side occupied seats on the platform, and prominent city officials and political workers acted as vice-presidents.

The addresses were of an eloquent and convincing nature, particularly those of Miss Price and Mr. Mathews, and considerable applause was accorded each of the debaters at the end of their allotted periods. Refutation on both sides was noticeably weak, particularly that of the suffragists, who made only a feeble effort to combat points brought out by the "antis." On both sides there was a noticeable prominence of glittering generalities, which were left undeveloped by the speakers. When the respective sides rested their cases the audience was left to decide for itself whether or not suffrage was needed in New Jersey.

The following points were mentioned by the speakers:

FOR.

1. Suffrage will not make women masculine.
2. Feminine voice needed in domestic legislation.
3. What is wrong for woman is wrong for man.
4. Suffrage would make the government more democratic
5. Busineess women are entitled to the right to demand recognition.
6. Votes for women would mean municipal ownership of public service utilities.
7. You can't effect the government unless you participate in it, and feminine participation would mean pure food legislation and other reforms.
8. The ballot would give women fundamental economic protection.
9. Women are mentally and morally able to exercise the ballot.
10. Granting the vote will not mean that woman will necessarily aspire to public office.
11. Women legislators would be independent.

AGAINST.

1. It is better to maintain a non-political, non-voting class.
2. There is no sex interest in law-making; race interest predominates.
3. Men's political service lies in the use of the ballot and woman's lies in what she can do out of politics.
4. Public opinion is born and bred in the home, and if you give woman the ballot you are going to destroy the home.
5. Women who have accomplished great public good have come from the State in which suffrage is not enjoyed.
6. In States where women have been given school suffrage they have exercised the privilege but little.
7. Suffrage would make more twenty-minute politicians.
8. Women not needed to mother the government.
9. Suffrage doubles electorate without increasing efficiency of the government.
10. Ninety per cent. of the women oppose suffrage.
11. Suffrage is against nature.
12. Duties of citizenship not consistent with motherhood.
13. Feminine politics would cater to but one class of women.
14. Suffrage would endanger society.
15. Women already have equal opportunity to gain an education and make good in the professional world.

(Continued on page 5.)

RECEPTION GIVEN TO DR. AND MRS. HERRING

Pastor's Aid Society Holds Social to Mark Sixth Anniversary.

The Pastor's Aid Society, of the First Presbyterian church, tendered a reception to Rev. Dr. and Mrs. C. E. Herring, in the chapel of the church, last night. The affair was largely attended and successful. The evening was spent in a general social way and a musical program added to the enjoyment of those present.

The event marked the sixth anniversary of the reception tendered the pastor and his wife upon their return from their wedding trip. Grove P. Hinman, who was in charge of the reception last night, presented Mrs. Herring with a bouquet of flowers. Miss Ruth D. Sadler and F. Clyde Doane, members of the church choir, with Mrs. Herring and Alva Dunham, rendered several pleasing quartet selections and duets. Allen E. Beals made a short speech during the evening and Miss Georgia Ricker gave recitations. A minuet was given by Irving Hinman and little Miss Keenan. Refreshments were served during the evening.

Smalley's Market.

Smalley Brothers are still kept busy trying to supply the demand for their famous sausage, and the out of town orders become larger with each week. The reputation which this toothsome preparation has gained has made it necessary to manufacture more this winter than ever before, and shipments are being sent for hundreds of miles by parcel post. They are also supplying a large trade with their own splendid rendering of lard. In the poultry line at the present time Guinea hens are especially attractive, and the market offers some unusually fine birds to their customers. They also are carrying a fine line of roasting chickens.—Adv. ***

DAY OF PRAYER FOR MISSIONS OBSERVED

Federation of Women's Societies Gather at Temple Baptist Church.

In accordance with the custom observed throughout the country, the Federation of Women's Home Mission Societies, of Plainfield, gathered in the Temple Baptist church, yesterday, for the purpose of holding the annual day of prayer for home missions. The attendance was quite large and so much enthusiasm was displayed the suggestion was advanced that the meetings be held more often.

The session of prayer was preceded by a devotional in charge of Mrs. E. C. Conover. At its conclusion Miss Julia J. Noll, who is chairman of the home mission committee, took the chair for the observance of prayer. There were four subjects, each one having several sub-divisions. These were: "The Home," "The Church," "The School" and "The Government." Explanations of the divisions were made by the following: "The Home," Miss Noll; "The Church," Mrs. Birney S. Hudson; "The School," Mrs. Sarah Wardner; "The Government," Mrs. Thomas C. Bodine. The prayers were interspersed with hymns appropriate to the occasion.

The observances of prayer for the home and foreign missions had their conception with the Presbyterian Board of Missions in 1888, and it became interdenominational eight years later. There is also a week affair which is observed for the missions once each year and the ready response made by the Plainfield women yesterday was one of the factors in leading to the idea of a gathering perhaps every six months. The suggestion will be considered more seriously at some future date.

—Read VanArsdale's shoe ad. for tomorrow's specials.—Adv. ***

—Your dollar will buy the most in useful articles at Shirley & Johnston's.—Adv. ***

CURTAIN TO LIFT ON CANDIDATES

Aspirants in Press Trans-Continental Trip to Be Announced Tomorrow.

ROOM FOR ENTRANTS

Unique Contest Has Aroused Unusual Interest and the Contest Promises to Be Exciting From Start to Finish.

Tomorrow will be the first big event in the Press' Trans-Continental Tour Contest, for tomorrow the first list of candidates' names will appear, something everybody has been waiting for. The public will have a chance to know who to vote for, those who have been waiting before entering to see who has entered in their district already will have their wish gratified, and those who have entered will learn who they are to compete against and plan their campaign accordingly.

The next big event to follow will take place next Tuesday, when the first vote announcement will be made. Then it will become known who have been on the hustle since the contest started.

Vote-Closing.

Those who want their vote to appear in next Tuesday's announcement should have their ballots and subscriptions at the Press not later than 6 p. m. Monday, March 1, in order to have them counted to appear in Tuesday's issue of the Press. Any votes received after the above hour will appear in the following count.

Being skeptical of success in any

(Continued on page 10.)

Y. M. A. GIVE "THE DEACON ENTANGLED"

Three Act Play Pleases Large Audience at Hope Chapel.

"The Deacon Entangled," the second annual play given by the Young Men's Association, of Hope chapel, scored a hit before a large audience at the chapel, last night. The play, a farce, presented many amusing situations which kept the audience laughing almost continuously. The cast of ten characters filled their respective parts with credit.

John Heron, as "Calvin Spangler," a pinch hitter of the big leagues, made the hit of the evening with his baseball talk which shocked his relatives, "Deacon Penrose" and his wife, those parts being taken by Marcus Bradford and Miss Eunice Eckert, respectively. Richard Schott, as "Rev. Dr. Sopher," a strong supporter of foreign missions, took his part well. Miss Josephine Snyder, "Deacon Penrose's" daughter, who was in love with George Leighs, alias "Harry Baxter," a sporting writer, and Ruth Delehunt, as "Georgie Sopher," Dr. Sopher's daughter, who fell in love with Spangler at first sight, both took their parts in an excellent manner. Ernest Luthman, as "Kate," the maid, and David Wardrop, the plain clothes-man, a policeman, also received their full share of applause.

Between the acts Richard Schott entertained with a monologue entitled "Hard Luck Cohen. Mrs. E. F. Stoeckle rendered an overture on the piano. On behalf of the play cast, John Heron presented Mrs. G. Stuart Simons, the coach, with a bouquet.

The cast follows: Deacon Penrose, Marcus Bradford; his daughter, Ruth, Miss Josie Snyder, his wife, Miss Eunice Eckert; Rev. Dr. Sopher, Richard Schott; his daughter, Georgie, Miss Ruth Delahunt, Calvin Spangler, John Heron; Harry Baxter, sporting writer, George E. Leighs; policeman and plain clothesman, David Wardrop; Kate, the maid, Ernest Luthman.

The executive committee consisted of John Martin, business manager; Arthur Grisley, assistant business manager; Thomas Heron, stage manager; Guy Snyder, assistant stage manager; Richard Schott, chairman of committee, and Mrs. G. Stuart Simons, director and coach.

Prompt Telephone Service.

At 8 o'clock prompt this morning The Thompson Auto Co. had telephone service in their temporary office and supply store, 411 Park avenue, at 10 o'clock. A private extension wire connecting with their temporary garage at the Spicer plant on Madison avenue was in working order.—Adv. ***

—Prime rib roat, best cut, 20 cents; top or bottom round to roast, 22 cents. At Applegate's. Other specials page 12.—Adv. ***

DOLLAR DAY.

Dollar Day will be repeated tomorrow by Plainfield merchants. Many bargains are advertised in today's Daily Press. Wednesday's offerings will be repeated because the inclement weather prevented hundreds of shoppers from taking advantage of the offers made them. Those who took advantage of the opportunities offered on Wednesday found many bargains, and they have told their friends about them, so that the prospects are that tomorrow will be one of the liveliest days from a merchandising point of view, that Plainfield has ever seen.

H. A. SCARLETT WEDS MISS K. V. HANKANT

Ceremony is Performed in West Hoboken by Rev. A. H. Atcheson.

Miss Kathryn V. Hankant, daughter of Mr. and Mrs. R. M. Hankant, of West Hoboken, was married in the United Presbyterian church at West Hoboken, on Washington's Birthday afternoon to Harold A. Scarlett, son of Mr. and Mrs. William Scarlett, of Fairview avenue, the borough. The ceremony was performed by Rev. A. H. Atcheson, pastor of the church, and a large gathering of relatives and friends was in attendance.

Miss Hankant, who wore a gown of white silk with a tunic of lace and a hat to match, was attended by Miss Frances Robiole, of West Hoboken, as bridesmaid. The bride carried a bouquet of white carnations. Mr. Scarlett was attended by his brother, Edward Scarlett as best man. Following the ceremony a reception was held at the home of the bride's parents. The couple are residing there temporarily but will later make their home in North Plainfield.

Mr. Scarlett is a member of the Plainfield Motorcycle Club and he and his bride will enjoy a honeymoon by motorcycle some time in the spring. He is employed in the New York office of the Cunard Line steamship company.

RANDOLPH MARSH LAID TO REST BY LODGE BROTHERS

The funeral of Randolph Marsh, whose death occurred Tuesday, was held at his late residence, on Plainfield avenue, this afternoon. The service was in charge of Rev. Frederic L. Greene, pastor of Hope chapel, assisted by Rev. Dr. J. S. Zelie, of Crescent Avenue Presbyterian church. A large gathering of relatives and friends were in attendance, among them being a representation from the Men's Bible Class, of Hope chapel, who with Mr. Marsh were members for more than twenty-five years. There were numerous floral tributes among them being set pieces from the lason mason's and painters union.

Burial was made in the family plot in Evergreen avenue, the following members of the Masons' Local Union acting as pallbearers: David Berry, Theodore Mason, James Lewis, John Lude, Thomas Davenport and Charles Sturtevant.

UNCLE SAM IS THOUGHTFUL.

San Francisco, Cal., Feb. 26.—The transport Thomas, which left here recently for Guam, and is due at that port today, carried some forty tons of provisions for the German sailors who are interned there. The Germans are Uncle Sam's guests. As there is only a small solony of white people at Guam, it was figured out at Washington that the sudden increase of population by the enforced stay of the Germans might create a shortage of provisions, and so the extra rations were put aboard to conserve the American reputation for hospitality.

BOXING BOUTS TONIGHT.

Joe Mandot vs. Pal Brown, 10 rounds, at Superior, Wis.

Doc Roller vs. Joe Bonds, 10 rounds, at Spokane, Wash.

Ad Wolgast vs. Leach Cross, 10 rounds, at New York.

Hal Stewart vs. Tommy Murphy, 10 rounds, at Brooklyn.

Jack Read vs. Chick West, 12 rounds, at Chicopee, Mass.

SUPERINTENDENTS' MEETING.

The Plainfield Sunday-school Superintendents' Association will hold a meeting on April 12 in the First Presbyterian church.

—Ritz Saturday special, assorted chocolates, 39c. lb box.—Adv. ***

—Garage for rent, 609 Central avenue. Inquire L. W. Randolph, 143 West Front street.—Adv. 2 26 2 ***

—48 pairs boys' shoes $1.48 tomorrow at Van Arsdale's. Read his ad. for other specials.—Adv. ***

COUNTRY FACES A GRAVE CRISIS

Miss Janet Richards Gives Impressions of Recent War Happenings.

ZONE PROCLAMATION

Speaker Says That Germany Treated U. S. Note of Warning as a Jest and a Mere Waste of Words—The Pope's Efforts for Peace Praised.

"There was no time during the Revolutionary War that our country faced as grave a crisis, as she faces now," declared Janet Richards, in her eighth talk on current events, in the Hartridge Auditorium, yesterday afternoon. The audience which taxed the auditorium to its capacity listened to Miss Richards as she talked primarily on the European conflict and matters of grave importance that come up in Washington. Miss Richards is in a position to speak with a great deal of knowledge of "inside affairs," being personally in touch with many of the governmental and foreign officials at the National Capitol.

"On February 4, Germany issued her war zone proclamation and gave the nations of the world until the eighteenth to withdraw their vessels from the condemned waters," said Miss Richards. "Ours was the first nation to protest officially and the contents of our note was published in all the papers. That note was to the effect that Germany would be held to a strict accountability for any damage that might be made to any American ship. Germany treated it

(Continued on page 4.)

JACOB I. HILPOT DIES IN 62D YEAR

Heart Trouble is Fatal to Well Known Road Contractor.

Following an illness from which he had been a patient sufferer for the past year and a half, Jacob Irwin Hilpot, died at 6 o'clock this morning, at his home on East Fifth street. He had been confined to his bed for several months and his death had been expected during the past few weeks. Heart trouble was the primary cause of his demise.

Mr. Hilpot was a native of Erwinna, Bucks County, Pa., where he was born 62 years ago. He removed to Bound Brook in 1891 and resided in that place until five years ago, when he made his home in Plainfield. Mr. Hilpot made a study of road building and was considered one of the best contractors in the country. He was a partner in the firm of Hilpot & Ayers, general contractors, of Bound Brook, and when it was dissolved, took up the business individually. He was highly successful in his work and was completing several large undertakings when his fatal illness began.

Mr. Hilpot was twice married, his first wife being Miss Mary E. Johnke, of Erwinna. By this union there are two daughters surviving, Miss Minnie Hilpot, of Philadelphia, and Mrs. J. M. Pettit, of Metuchen. The second wife was Miss Elizabeth Swift, of Wilmington, Delaware, who survives him, and also two daughters, the Misses Elizabeth and Ethel Hilpot, both of Plainfield. Mr. Hilpot was a charter members of Jersey City Lodge, No. 211, B. P. O. E., and also a member of the Masonic Lodge at Bound Brook. In politics he was a Democrat, being active in political circles for many years. The funeral arrangements have not yet been made.

BOROUGH TEACHER ILL.

Miss Eva Dvorken, a teacher in the Eighth grade of the North Plainfield School, has been unable to attend her classes this week because of illness. During her absence Julian C. Pla de Villar has charge of the class.

Firemen Did Excellent Work.

We wish to express our thanks to the Fire Department for their excellent work in putting out the fire in our garage this morning. We also wish to thank the Spicer Manufacturing Company and the local garages who so very kindly offered their assistance. Thompson Auto Co.—Adv. ***

—Dancing at The Ritz, Saturday night.—Adv. ***

—Don't forget that Shirley & Johnston have some great Dollar Day specials.—Adv. ***

—Van Arsdale will offer for tomorrow 150 pairs women's tan boots at $1.98.—Adv. ***

—TRY A PRESS WANT AD.

$10,000 FIRE IN BIG AUTO GARAGE

Thompson Company Suffered Loss Through Employe's Carelessness.

FIREMEN DO GOOD WORK

Flames Spread Throughout Entire Building Following Explosion of Gasoline and Threatened Surrounding Property.

Thoughtlessness on the part of an employe caused a fire in the garage of the A. C. Thompson Auto Company, on Park avenue, at 4:30 this morning, that did damage estimated at $10,000. Irving Mann, colored, of 411 Plainfield avenue, who had been engaged only yeserday as a night watchman, had finished his labors in cleaning a car shortly after 4 o'clock, and was preparing to go home, when the incident happened. In a search for his shoes, which he contemplated substituting for the rubber boots which he wore, the man struck a match, and instantly there was a loud report, and the washroom was enveloped in flames.

Gasoline in a receptacle nearby exploded, and the fire spread rapidly throughout the room. Mann was burned about the face and arms, and he raced panic-stricken to police headquarters, where he notified Captain Flynn. An alarm was sent in from Box No. 61, and when the firemen arrived the garage and salesroom resembled a raging furnace. Eight streams of hose and the pumping engine were brought into play, and some good work on the part of

(Continued on page 3.)

CHARGED WITH NEGLECTING HORSES DURING RAINSTORM

Ralph Delibrio was arraigned before Judge W. G. DeMeza in the city police court, this morning, on the complaint of Mrs. Eva Van Hoesen, special agent for the S. P. C. A., who alleged that the defendant left his team of horses standing without blankets on Somerset street, under a driving rainstorm last week.

Winfield S. Angleman, who appeared as counsel for the defense, explained that his client was out of town when the incident occurred and that an employe was guilty of the inhumane act. This explanation was accepted by Martin Stutsman, counsel for the S. P. C. A., but he requested the court to instruct Delibrio not to repeat the offense. In disposing of the case Judge DeMeza severely reprimanded the Italian, who has been arraigned on similar charges before, and told him that a reoccurrence of the offense would mean a penalty.

UNION COUNTY AGAINST BAY BRIDGE EXPENSE

Elizabeth, Feb. 26.—A formal protest against financial plans for a traffic bridge over Newark Bay between Jersey City and Bayonne was sent yesterday to the Hudson County Freeholders by the Board of Trade of Elizabeth.

The protest is against Hudson and Union counties sharing the expenses equally, and demands that it be based on the populations and valuations of ratables of the two counties. Hudson county officials have approved equal sharing of the expense.

GROCERY COMPANY DINNER.

The Plainfield Grocery and Supply Company held a banquet in Truell Inn, last night, for the stockholders of the concern and their wives. Covers were laid for thirty-five. The dinner was followed by a short social session presided over by Dr. Marcus Clawson, who is vice president of the company.

FINANCE COMMITTEE MEETING.

The councilmanic finance committee will hold a meeting tonight to further consider the 1915 budget to be presented later on at a public hearing.

WILLIAM NEWCORN IMPROVED.

William Newcorn, of West Front street, who has been ill with neuritis, is much improved, and has returned to his office to resume practice.

Mr. and Mrs. Millard Beills, of East Second street, attended a party in Bound Brook, last night.

Mr. and Mrs. Robert Chilson, of Sycamore avenue, have removed to West Front street.

Mr. and Mrs. Oliver Ulmer, of East Second street, have been visiting relatives in Coontown.

—PRESS WANT ADS PAY.

FEAR ANOTHER U. S. VESSEL LOST

Washington Hears Theodore Palmer, of New London, Has Hit Mine.

FRENCH BOAT IS SUNK

Dague Hits Austrian Mine at Antivari, Montenegro—Russians Announce Great Victory South of Vistula—British Statement.

Washington, Feb. 26.—Another American vessel probably has been lost in the North Sea, the State Department learned today from the United States Consul General at Copenhagen. The official reported the arrival of the Swedish steamer Vala at Esbjerg with a life boat belonging to the steamer Theodore Palmer, of New London, Conn. The boat was empty and showed signs of having been launched heastily. The fate of the Palmer or of her crew is yet unknown. She was a small freighter of limited tonnage and carried a crew of five men.

Facts laid before Consul General Listoe at Rotterdam indicate that the American steamer Carib was the victim of a mine, and was not sunk by a torpedo, according to a report by that official to the State Department.

Paris, Feb. 26.—The Ministry of Marine issued the following statement today:

"The French torpedo boat Dague, while conveying provisions for Montenegrins, struck an Austrian mine in the port of Antivari at 9:30 o'clock

(Continued on page 4.)

PIERCE GIVEN AUTHORITY TO DISPOSE OF SHIPMENT

Through the order issued by Vice-Chancellor Griffin in the Chancery Court at Jersey City Wednesday Theophilus Pierce, Sr., who was appointed as temporary receiver for Herbert L. Pierce, the missing New Market man, has been given authority to dispose of ten carloads of flour now held at the New Market Roller Mills. It is possible that a profit of $4,000 will be realized and this will be used to satisfy certain claims.

The flour has been on a siding at the mills for some time and the rise in the flour market has resulted in an increased value being placed on the consignment. Although the receiver announced that he would continue running the mills it was reported today that the concern would close down within a few days.

SELECT BATTLE LINES.

Buffalo, N. Y., Feb. 26.—The final campaign plans of the Federal League will be made today and tomorrow at the big pow-wow of the leaders, which opened here this morning. The first thing to come up is the decision on shifts of the battle line. For some months rumors have floated around the baseball world that Newark will supplant Kansas City, and it was even said that the Indianapolis team would be plucked from the Hoosiers to fill the trenches before New York city. Just what will be decided upon only the league magnates know. Something big in the way of a surprise is apt to come off. The shifting of teams may be still more extensive.

Then there is the schedule of games to be perfected. This has been held back until the moguls settle their differences as to location of teams. Some important trades of players also may be announced, for it is believed the magnates will try to equalize the strength of the revised teams by spreading out the new talent taken from the organized leagues.

Established Temporary Garage at the Spicer Universal Joint Co.'s Plant.

Through the courtesy of the Spicer Company we have arranged to rent their plant for a temporary garage during the next two weeks, while the damage done by fire in our garage is being repaired. We have excellent accommodations there for continuing our business without interruption. We have also established our main office and supply depot at 411 Park avenue, where we have already installed telephones with telephone extension to the temporary garage at the Spicer plant. Thompson Auto Co.—Adv. ***

$1.00 $1.00 $1.00 $1.00

Special Saturday, February 27, electric lanterns, $1.00; eight gallons gasoline, $1.00. Vosseller & Pedefous, 331 Park Ave.—Adv. ***

—Some mighty good shoes for men at $2.48 and $2.98—Van Arsdale's—tomorrow.—Adv. ***

—TRY A PRESS WANT AD.

DOLLAR DAY

"The Greatest Economy Event of the Year"

Lace and White Goods

$1.62 Value Combination for $1.00.

1 piece of 10 yards fine Long Cloth; regular $1.25.
1 ½ yard of fine Corset Cover Lace, 16 to 18 inches wide; value 25c yard.

$1.50 Men's Shirt and Tie Combination $1.00.

Choice of any of our regular $1.00 Shirts and one of our regular 50c Ties.

$1.50 Men's Ties for $1.00.

Choice of any of our regular 50c Ties, 3 for $1.00

$1.50 Worth Ribbons for $1.00.

6 yards 25c to 29c Plain and Fancy Ribbons, 4 to 6 inches wide, over 500 pieces to choose from.

$1.50 & $2 Ladies' Waists $1.00.

A big range of the latest styles Ladies' Waists, Lawn and Voiles; lace trimmed.

$1.98 Wash Boiler $1.00.

No. 8 size Wash Boiler, with copper bottom and one-piece heavy tin cover.

$1.77 Kitchen Combination $1.00.

1 heavy Tin Wash Kettle 25c
1 Japanned Dust Pan 15c
1 Galvanized Pail 25c
1 Granite Colander 30c
1 Galvanized Wash Tub 85c

$7.50 to $10 Coats and Skirts $2.

One lot to be closed out at this price quickly. Long and Short Coats in light and dark cloths. Also one lot of Ladies' Skirts, values to $6.00.

$1.25 Comfortable $1.00.

Full bed size Light and Dark Grounds, medium weight.

$1.25 Bed Spread $1.00.

A fine full bed size White Crochet Quilt.

SHOE DEPARTMENT

Corner West Front St. and Madison Ave.

$1.00 OFF ($1.00) $1.00 OFF FOR DOLLAR DAY ONLY

Any $4.00 to $5.00 Shoes will be sold at One Dollar ($1.00) less than regular price. This includes any shoe in the store for both men and women.

$1.55 Household Combination $1.00

7 rolls fine Toilet Paper, reg 35c
1 can Samoline Polish 25c
5 cakes Kirkman's Laundry Soap 25c
1 Granite Coffee Pot, 3-qt. 45c
1 large Granite Mixing Spoon 10c
1 Granite Wash Basin 15c

$1.50 Ladies' Hose $1.00.

6 pairs of Ladies' 25c Black Cotton or Lisle Hose, garter top, double heel and toe; all sizes.

$1.75 Bread Combination $1.00

1 large $1.00 Granite Bread Raiser, 1 large Bread Box, Japan or White; regular 75c.

$1.65 Kitchen Combination $1.00

1 Granite Dish Pan, value 40c
1 Galvanized Garbage Can 65c
1 Granite Roasting Pan 35c
1 Granite 4-qt. Preserving Kettle 25c

$2.50 Trimmed Hats $1.00.

Over 200 styles to select from in the latest Spring styles. See window display. Sale on second floor.

$1.50 Dress Gingham $1.00.

10 yards fine 32-in. Dress Gingham, regular 15c yard. Choice of several checks and stripes.

$1.50 Glove Combination $1.00.

1 pair of $1.25 Piquot Kid Gloves, all sizes and colors, and one 25c bottle of Glovine.

Ladies' Fine Fancy Waists.

$3.00, $3.50, $4.00, $4.50, $5.00, $5.98. At all of these prices at this DOLLAR SALE you can have at $1.00 less than regular price.

$1.25 and $1.50 Ladies' Night Gowns $1.00.

One lot of 5 dozen, made of fine Long Cloth, lace trimmed; low neck and short sleeves.

$1.39 Sheet and Towel Combination $1.00.

One 81x90 Dwight Anchor Sheet, regular 89c; two 25c Turkish Towels, bleached; regular 25c each.

$1.59 Notion Department Combination $1.00.

1 pair 7c Shears, 1 box 25c Writing Paper, 1 box 15c Correspondence Cards, 1 can Colgate's 17 Talcum, 1 bottle Peroxide 15c, 1 Paper Pins 10c.

A. E. FORCE & CO.

NO STAMPS ON SPECIALS. NO PHONE ORDERS TAKEN. NONE CHARGED

Stylish Reliable

Dollar Day Specials at Rothberg's

SATURDAY ONLY

3 50c Outing Flannel Shirts $1
3 pair 50c Silk Socks $1
5 pair 25c Weston Socks $1
10 pair 2 for 25c Socks $1
3 50c Fleeced Lined Underwear $1

Our Removal Clearance Sale is now going on.

We give votes in Great Library Contest.

ROTHBERG'S

Stein-Bloch Smart Clothes
"Most Things Men Wear."
214 W. FRONT ST.

Great Dollar Day Sales

Only 50 $1 Specials Here Advertised

1$ DAY

One Hundred and Fifty More Awaiting You in the Store. Your Dollar Will go Furthest Here.

$ Just for $ DAY $

10 Children's Raincoats, $2.98 value, for $1
$1.98 Dress Skirts for $1
$1.50 Middies for $1
Three 50c Men's Shirts, Dollar Day for $1
Men's $1 Shirts, with Boston Hose Supporters $1
Nobby new styles in Boys' Wash Suits, $1.25 and $1.50 value, for $1
$1.50 Fancy Gowns for $1
$1.50 Suit Cases for $1
$1.50 Maternity Dresses for $1
$1.69 Kimonas for $1
15 Children's Winter and Spring Coats, values to $5.00, on sale $1
5 pair of 29c Silk Hose for Ladies $1
$1.50 Sweaters for ..... 1$
$1.50 House Dresses for $1
$1.50 Waists for $1
$1.39 Spreads for $1
5 yards of 25c Sheeting for $1

DOLLAR DAY

What $1 Does to-morrow here

Three 50c Sheets for $1
Two 79c Waists for $1
$1.50 new Spring Dresses for Children $1
$1.50 Corsets for $1
5 yds. 25c Silks, all shades, for $1
Three 50c Petticoats, muslin or flannel $1
New Spring Hats, $1.98 value $1
$1.50 Dress Sateen Petticoats for $1
Nine pair of 15c Hose, Men's, Women's or Children's $1
$1.50 Lace Curtains for $1
5 Ladies' Serge Dresses, values to $5, will be sold for $1
3 Pair of 50c Turkish Towels, excellent quality $1
2 65c Sheets for $1
10 yards of 15c Dress Goods or Curtain Scrim $1
2 79c Children's Spring Dresses $1
2 Pair 75c Lace Curtains for $1
3 59c Boys' Wash Suits for $1
3 50c Rompers, flannel or galatea $1
$1 Refund in Cash on $5.00 Purchase.

$$$ DOLLAR DAY SALES $$$

DAY **ROSENBAUM'S BAZAAR** $ DAY

115-117 West Front Street

TRY A PRESS WANT AD

DUNELLEN

All the Happenings of the Day In Plainfield's Hustling Suburb.

REINHART RAINER DIES AT HIS SON'S HOME

Reinhart Rauner, aged 84 years, died at the home of his son, Reinhart Rauner, Jr., on Grove street, at 6 o'clock, last evening, following an illness with heart disease. The deceased had practically been an invalid for the past three years and during his short residence here had never been seen on the streets of the borough.

Mr. Rauner was born at Alsace, Germany, which is located on the French border. At the time of his birth, Alsace was in the possession of the French government. At the age of eighteen years Mr. Rauner emigrated to this country, locating at West Point, N. Y. After a residence of a year or so in that place he joined the regular army, remaining in service five years.

In 1856 Mr. Rauner moved to a farm in back of Bound Brook, where he engaged in lumbering and farming. In 1908 Mr. Rauner and family moved to Mt. Bethel, where they lived for four years. From Mt. Bethel the family moved to New Brunswick, from where they moved to this place last April.

The funeral will be held from the late home Monday morning, Rev. Father Dunphy officiating. Interment will be in St. Mary's cemetery.

WILL BEGIN SEWER WORK ABOUT APRIL 1

Mr. Jamison, of the firm of the H. S. Corbin Company, the contractors, who will construct the borough's collecting sewage system, was in the borough in connection with the first shipment of sewer pipe, which will arrive here the first of the month and made arrangements with the Dunellen Lumber and Stone Company to distribute the pipe. Mr. Jamison also held an interview with Borough Engineer Churchill and Mr. Churchill told a reporter yesterday afternoon that the Corbin firm expects to commence work on the construction of the system the latter part of March.

Mildred Harrison, daughter of Mr. and Mrs. Oscar Harrison, of Front street, has recovered from an attack of measles.

The monthly meeting of the Board of Education will be held in the Lincoln School, Tuesday evening.

The Evening Card Club will meet at the home of Mr. and Mrs. Paul Carpenter, on Prospect avenue, this evening.

Miss Ernestine Richter, daughter of Mr. and Mrs. George H. Richter, has been assisting about the office of Michael T. Moynihan, Inc., for the past couple of days.

Miss Lillian Garretson, one of the assistant postmistresses, is confined to her home with the grip.

Nelson Blackford, of New Market road, quietly celebrated his 77th birthday, yesterday. Mr. Blackford is hale and hearty and he spent the day in working about his home.

The account of the game between the K. K. K. Club, of Plainfield, and the regulars of Scout Troop No. 2, which was played on the Presbyterian courts last evening, will be found on the sporting page.

Edward and Grover, young sons of Mr. and Mrs. S. M. Kookogey, of New Market road, have recovered from attacks of the measles.

Mrs. Henry Wiedenhaupt, of Madison avenue, is seriously ill with quinsy sore throat.

Mr. and Mrs. William T. Piddington, Jr., of Whittier avenue, were recent visitors in Jersey City, where they were the guests of Mr. and Mrs. E. L. Cromwell.

The Junior Auxiliary, of Holy Innocents' church, met with Miss Zella Kelly, of Prospect avenue, this afternoon.

The regular monthly meeting of the Mayor and Common Council will be held in the Council chambers Monday evening.

L. W. Trickler, of Fourth street, is confined to his home with the grip.

Mrs. Paul Reusch, of Washington avenue, who has been ill for the past week with pleurisy, has been showing steady improvement during the past couple of days.

John P. Faber, of Washington avenue, who has not been well for sometime, will take a vacation from his duties in New York for the balance of the month in the hope of benefitting his health. Mr. Faber is doctoring with Dr. Donohue, of New Brunswick.

Miss Alice Apgar, of Front street, has returned from Philadelphia, where she visited friends.

The employes of the Public Service Light Company were busily engaged yesterday in trimming trees along Washington avenue, north of the railroad tracks.

Tomorrow afternoon at 3 o'clock, the weekly session of the Juvenile Dancing Class will be conducted by Charles Cregar in the local theatre.

FIRE COMPANY MEETS.

The monthly meeting of Defender Fire Company, No. 1, was held in the Borough Hall, last evening. No business of importance was transacted.

INITIATE THREE.

Three new members were initiated at the regular weekly meeting of the P. O. S. of A., held in W. G. Holton Hall, last evening.

George Cameron, of New Market road, leaves for California tomorrow morning on a trip taken with the hope of benefitting his health. He plans to be gone six weeks.

Mrs. John W. Moynihan, of Bound Brook road, who has been critically ill since a stroke a week ago Tuesday, has shown no improvement in the past couple of days.

MRS. CHURCHILL IMPROVED.

Mrs. George W. Churchill, of Washington avenue, who has been critically ill with pneumonia and kidney trouble, showed a marked improvement this morning, as the fact that she called for nourishment will attest. Her family is now entertaining hopes for her recovery. Dr. M. J. Whitford is in sole charge of the case.

James Stewart Tunison, of Church street, has returned home after a few days' visit with Mr. and Mrs. Bert Giles and Mr. and Mrs. William Smalley, of Highland Park, New Brunswick.

'Plains & Fanwood.

Several new members were present at the meeting of the Belgian Society held at the home of the Misses Kyte, on Martine avenue, yesterday afternoon. Considerable work was accomplished. The women have received letters from the various hospitals and distributing stations in Europe.

Mr. and Mrs. William Meyer, of Stout avenue, are the parents of a young son that arrived yesterday.

There is not likely to be a scarcity of persons to do the canvassing when the Fanwood Township Sunday-school Association undertakes a house-to-house religious canvass during the coming spring. A large number have already signified their intention of being at the meeting of the executive board of the association to be held in the lecture room of the Baptist church on the night of March 8. Plans will be formulated at that time and the canvassers given instructions. The blanks to be filled out by each householder were originally intended for a similar canvass that the Rev. Franklin K. Mathews, former partor of the Baptist church, had in view.

Miss Sadie D. Green is visiting with Mr. and Mrs. S. G. Van Hoesen, of North avenue.

The weekly Friday social will be enjoyed by the young people of Scotch Plains in the Baptist church tonight.

Township Committeeman Samuel Hetfield, it is believed, has about the largest hogs in this section. He killed one this week that tipped the scales at over 600 pounds, and has several heavier ones still growing.

The regular meeting of the Sunshine Weavers was held last night, and the girls spent a profitable evening sewing for the missions. It was found that a considerable sum was realized from the recent candy sale, and the amount was turned into the treasury of the Lend-a-Hand Society.

The auditors are still working on the borough books, according to the annual custom. It is taking longer than usual because of the growth of Fanwood.

Miss Hazel Gardiner and Octavus Knight, residents of Martine avenue, attended the dance given in the Westfield Golf Club's clubhouse last night to the members of the cast that presented the "Pirates of Penzance," in the Westfield Theatre, several weeks ago. Both are active members of the club and took part in the presentation of the play.

William A. Gardiner, of Martine avenue, has returned from a business trip to Philadelphia.

Robert G. Meggy, Jr., of North avenue, has accepted a position with the Pond Tool Works, in Plainfield.

Seifert & Frazee, the local garage owners, are having an addition built on to the present building, which will nearly double their floor space when completed.

William Strong has returned to his home on Martine avenue after a business trip through the Middle West.

The Fanwood Library will be open this evening between the hours of 7:30 and 8:30 o'clock, and will be in charge of Librarian Reiner. A number of books have just been placed on the shelves.

Miss Florence, a borough resident, who has been stopping at Milburn during the winter, sailed yesterday for Bermuda, where she will spend some time.

The All Saints' Guild will meet in the Episcopal church tomorrow as usual.

An adult Bible class was formed last night at the home of the Misses Scudder from among the members of the Willow Grove chapel. William Sisserson, superintendent of the chapel, opened the meeting with prayer, after which William Rinckhoff, county superintendent of Sunday-schools, explained the purpose of an adult class. The members decided upon the name, the Adult Bible Class of Willow Grove. These officers were elected: Teacher, E. O. Howell; president, Mrs. Douglass Dalton; vice-president, Miss Etta Lee; secretary, Miss Ethlyn Terry; treasurer, Frank L. Clifford. It was decided to have membership, social, missionary and devotional committees. The class starts with twenty-four active and two honorary members. After the business there was a social hour.

APPROACHING WEDDING.

Mrs. Ida Levine, of Elm place, and Samuel Rabinowitz, of West Third street, will be married at 7:30 o'clock tomorrow evening at the residence of Kaspar Sachar on West Fifth street, Rabbi Davidson officiating. Guests are expected from New York, Newark, Elizabeth and this city. The couple will enjoy a wedding trip to Florida after which they will reside in Plainfield.

MAIR—JOHNSTON.

Miss Ida Mae Johnston, of St. Mary's avenue, was married to John Ebberly Mair, of Alton, by City Judge William G. DeMeza, in the latmorning. The couple was attended by Carl Nelson as best man, and Anna McKenney as bridesmaid.

WILL REPEAT SERMON.

Rev. J. O. McKelvey, pastor of Warren chapel, has been requested to repeat a talk on "Impressions of Billy Sunday," which he gave at the mid-week service, Wednesday night. He will give it at the evening service Sunday night.

PLAINFIELD DAILY PRESS

Trans-Continental and Panama-Pacific International Exposition Tour Contest

GOOD FOR ONE VOTE

Candidate ..... Dis't...

Trim Neatly Along Border Line. Not Good After March 9.

Tomorrow, Saturday, Feb'y 27

WILL BE

DOLLAR DAY in Plainfield

Since it did not suit the weather man to co-operate with us on last Wednesday, the day originally set aside for this great bargain event, it has been decided, by all of Plainfield's merchants, to repeat Wednesday's offerings wherever possible on Saturday. In this store, owing to the large stocks always carried, we will be able with one or two exceptions, to duplicate all of Wednesday's Bargains.

In the Men's and Boy's Dept.

$1.50 Full Dress (Cluett) Shirts, for each $1

Hundred Pleated Soft Shirts, colored and white; regular $1.50 value, at, each $1

50c Boys' Hats, cloth or felt, 3 for $1

Dress Shirts, made of good Percale, hand laundered; fit guaranteed; 2 for $1

3 pair Men's 50c Silk Hose for $1

$1.50 Mother's Friend Wash Suits for $1

5 pair 25c Half Hose, cotton, silk or wool, for $1

9 pair of the best 15c Half Hose made for $1

Men's Linen Initial Handkerchiefs, our reg. 25c quality, ½ doz. in a box, the box, for $1

3 of our reg. 50c Undershirts or Drawers, either High Rock Fleeced or Utica Ribbed, for $1

$1.50 Men's Tan Cape Gloves for $1

$1.50 Men's Wool Overshirts for $1

Odd lot of Light Weight Wool Drawers, our reg. $1.00 quality, grey only; 2 pair for $1

79c All Wool Knee Pants, 2 pair for $1

50c Work Shirts, of heavy cheviots, checks and stripes, only $1

Rare Bargains for Dollar Day in the Dress Goods Section

40-inch Silk Cascade, this material all silk, originally $1.98, at, per yard $1

42-inch All Wool Brocades, were $1.98 and $2.49 a yd., for Dollar Day, the yard $1

54-inch All Wool Plaid Dress Goods, our regular $1.98 yd. quality, for $1 Day, per yard $1

2 pieces of Heavy All Wool 56-inch Coating, original price $3.49 yard; for Dollar Day, the yard $1

Forstmann & Hoffman's 56-inch All Wool Eponge, original price $1.98 and $2.49 yard; for Dollar Day, the yard $1

12 pieces of 36-inch Silk Brocades, neat effects, 4 yds. for $1

In the Cotton Goods Section

No. 250 Imperial Longcloth, 12 yards in piece, per piece $1

18½x41-inch Huck Towels of good weight and quality, per dozen $1

18x36 Bleached and Hemmed Turkish Towels, a splendid Bath Towel of good weight, on $1 Day, 8 for $1

2 pieces of 20-inch Birdseye for $1

8 yards of Imperial Nainsook, our regular 15c quality, for $1

66x80-inch Blankets, in tan, gray and white, our regular $1.39 Blanket, for Dollar Day, a pair $1

45x72-inch Blankets, white, gray and tan; our 75c quality, for Dollar Day, 2 for $1

20 yards of Good Quality 36-inch Muslin for $1

DOLLAR DAY $ SPECIALS

Ladies' and Misses' Hosiery and Gloves

Burson Fashioned Hose in Five Different Weights, twelve different styles to choose from; regular and outsizes; black, white and tan; any of our regular 25c grades, 5 pair for $1

Our 25c quality Gauze Lisle Hose, in black; sizes 9½ to 10 only; 6 pair for $1

9 pair of our 15c Hose, in black and tan, for $1

9 pair of our 15c Misses' Fine Ribbed Hose for $1

16-button Lisle Gloves, Kayser make, tan and brown only; our regular 50c quality; 3 pair for $1

More For Your Money at—

Tepper's

PLAINFIELD, NEW JERSEY

Women's and Children's Underwear

Three 50c Ladies' Vests (this is a small lot of odds and ends) for $1

Nazareth or E. Z. Waists, for boy or girl, 5 for $1

Nazareth Waist Union Suits, our 50c quality, 3 suits for $1

Boys' Grey Ribbed Union Suits, our 50c quality, 3 for $1

More Dollar Day Bargains

75c, $1.00 and $1.25 Children's Dresses, 2 for $1

Lot of Children's Dresses, sizes 2 to 6, made of Ginghams and Madras, white and colored, choice 2 for $1

Odds and ends of White Waists, good styles but mussed from handling; were 98c and $1.00, at 2 for $1

Black Waists of Soisette and Batiste, short and long sleeves, high and low neck; were 98c, $1.25 and $1.50, at 2 for $1

In the Corset Department

$1.50 Reduso Corsets, sizes 20 to 36, for $1

50c Brassieres, 3 for $1

$2.00 American Lady Corsets for $1

The quality is up to their usual standard and the model is good. It's a Dollar Day opportunity.

Very Fine Quality Embroidered Handkerchiefs, our regular 15c value, per dozen $1

Silk Girdles, in black and colors; regular 79c values, tomorrow, 2 for $1

Combination of a beautifully trimmed Gown and Corset Cover of Nainsook, for $1

1 Lot of Children's Serge and Flannel Spring Coats, that sold last season up to $3.98; choice, each $1

1 Lot of Coats, junior sizes, 14, 16 and 18, and Children's sizes, 6 to 14, that sold up to $5.98, each $1

(Second Floor)

Women's New Spring Hats of Silk and Satin, some with straw braid combinations; values up to $2.50, at each $1

COURT PERMITS THE TRANSFER OF SECURITIES

Elizabeth, Feb. 26.—Mrs. Maud E. Price, widow of Charles E. Price, of Plainfield, through her counsel, J. Henry Crane, applied to the court today for permission to transfer certain securities from various brokers in New York to the Liberty National Bank. The order was granted.

The securities were valued at $83,700, upon which $59,400 have been advanced. Mrs. Price desires to have the securities deposited in one place for convenience.

D. FRED AUNGST SPOKE ON LIFE OF LONGFELLOW

D. Fred Aungst, the supervising principal of Somerset School, gave a talk to the memers of Nort Plainfield High School this morning on "The Life of Longfellow," the event being in honor of the poet's birthday, which occurs tomorrow.

He entertained the students in a novel way, reciting many of the most famous of Longfellow's poems, including the prelude to "Evangeline," the "Village Blacksmith" and "The Day is Done."

SOMERSET COUNTY TEACHERS TO HOLD SESSION IN RARITAN

The teachers of Somerset county public schools will hold an institute at Raritan tomorrow morning. The program includes three speakers, including D. Fred Aungst, of the borough schools. He will speak on the subject of "The Child Through Literature."

Others who will speak are Miss Bernice Beekman, of this city, on "The Work in the Fresh Air School," and Dr. E. F. Graff, of Somerville, on "Common Diseases of School Children." The Raritan school teachers will serve luncheon at noon.

EXCELLENT INVESTMENT OFFERED TO PLAINFIELDERS

The Common Council, at its meeting Monday night, will offer for sale $100,000 bonds for the purpose of erecting a grammar school on Evergreen avenue. It has been suggested that this affords an excellent opportunity for Plainfielders to make a safe investment if they desire to do so. The city would be willing to dispose of these bonds to Plainfield people. They will be of $1,000 denomination each, and anyone having $1,000 or more would find this a safe and profitable way of investing their money.

SEVENTH-DAY BAPTIST CHURCH ACTIVITIES

The bi-monthly celebration of the Lord's Supper will be observed tomorrow morning.

The Men's Club will meet Sunday evening at 8 o'clock when an entertainment consisting of pictures reflected on a screen by a lantern to illustrate a talk called "To California and Return in Sixty Minutes," will be given by Mr. and Mrs. W. C. Hubbard.

The committee appointed to have charge of the annual meeting of the church in April consists of Alexander W. Vars, chairman and moderator; Rev. Edwin Shaw, Mrs. Orra S. Rogers, Miss Nan E. Randolph and Miss Mary L. Hunting.

MINSTREL SHOW.

The Dunbar Social Club, under the direction of Mrs. J. C. Anderson and the Public Recreation Committee, will give its first minstrel show at the Washington School tonight at 8 o'clock. The club has prepared an attractive show with plenty of singing and dancing. Kline and Ford, known as Plainfield's funniest colored men, have been assigned to the ends and they will have an abundance of good jokes.

ATTENDED LADY MINSTRELS.

James Stewart Tunison, of Church street, attended the Foster's Lady Minstrels entertainment given Goodwin Council, No. 32, Jr. O. U. A. M., of New Brunswick, in New Brunswick Hall, Wednesday night. About 400 guests were present. Music was furnished by Cortelyou's Orchestra. Refreshments were served by a New Brunswick caterer.

ANNUAL MEETING.

The annual business meeting of the McAll Auxiliary will be held Wednesday morning, March 3, at 11 o'clock at the Y. W. C. A. Reports will be given and news of the work in France will be presented.

VISITED SCHOOLS.

Claude Jeffries, manual training instructor in the Somerset School, visited the manual training department of the New Brunswick High School this afternoon.

—Be a "popular author" for a day by writing a "Help Wanted" advertisement.

FIRE IN AUTO GARAGE

(Continued from page 1.)

the firemen checked a blaze that gave every indication of developing into a holocaust in the area between Sycamore street and Park avenue, from East Fourth street to the center of the block. A short distance from the heart of the blaze stands a large barn owned by Frank Hedden, the liveryman, and had this structure become ignited it is probable that adjoining buildings, including the wholesale grocery of L. F. Hersh & Bro., would have been in the conflagration. As it was, the firemen deemed it best to notify the occupants of the adjoining brick buildings to be ready to vacate their premises at an instant's notice. This was rendered unnecessary, however, by the confinement of the fire to the Thompson property.

Housed in the burning structure were fifty automobiles owned by the company and various individuals, representing a total value of many thousands of dollars. A few of these machines were pushed from the building, but a majority of them were left standing in the veritable furnace during the two hours that the flames raged. Fifteen of the cars were charred, some having the upholstery completely burned out, while others were damaged about the body and the hoods were destroyed. Automobiles of all makes and values were included in the loss, but in a majority of chses owners stated today that they carried sufficient insurance to cover the damage sustained.

A number of firemen working in the washroom with streams of hose had a narrow escape from serious, and perhaps fatal injury, when the sidewalls and roof collapsed, due to the intense heat.

The damage extended throughout the first floor, including the storage, sales and washrooms, and slight water and smoke loss was entailed in the second story. Pending the completion of reconstruction work, the Thompson Company will have its headquarters in the old building of the Spicer Manufacturing Company at Madison avenue and West Third street.

The garage is of concrete fireproof construction, and this caused the confinement of the blaze to the one structure. The company carries a large stock of gasoline, but this was stored in a fireproof vault under the Park avenue sidewalk and was unaffected by the heat.

THE DAILY PRESS IN SOMERVILLE will be found on sale or delivered to any address every afternoon after 4:30 by Jacob Gernert, the Main street newsdealer.

—Jacob Gernert, newsdealer, Somerville, sells the Daily Press or will deliver it to your home each day.

ODD ITEMS FROM EVERYWHERE

Matches were first made in 1829.

Cocoa was unknown until Mexico was discovered.

After June 30, Alabama people will be limited to one quart of liquor a month.

There is no pauperism in Servia. The poorest have some sort of freehold property.

Twelve billion dollars worth of potash is the prize for which the French army is fighting in Alsace.

William H. Bornibrook, appointed U. S. Minister to Siam, is only thirty years old. He hails from Albany, Ore.

Rene Vidal, a French reserve soldier, received 139 distinct wounds from the explosion of a shrapnel shell. He is living.

In the Falkland Islands there are five times as many men as women. Geographies have been in feminine hands since this became known.

During 1914 over fifty-three million coins, weighing 286 tons, were taken from prepayment telephones in New York city.

John Wellman, aged eighty-five, testified that he had never ridden on an electric car, despite the fact that he lived in St. Louis fifty-three years.

Down in Texas there were 870 sets of white twins and 94 sets of colored twins were born during the past two years.

The price of eyeglasses is going up, from 25 to 50 per cent. The blame for this, too, is laid to the war.

While Mike Gibbons is making $5,000 for a half-hour boxing match at Hudson, Wis., next month, the Governor of the State will be making 39 cents.

Because he does not believe in compelling the State senators to listen to prayers, Rev. Julius Nickel turned down the request to serve as chaplain of the Illinois State Senate.

In contesting a divorce suit brought by his wife, a Cincinnati man charges she has a special admiration and affinity for big, fat men, and that the flour dealer named in the case is a big, fat man.

In a Maryland movie theatre you can get a seat for half-price behind the screen, where one can see the show just as well, although the printed matter is reversed.

Delaware is taking steps to abolish the whipping post. It is the last State to retain the old institution, which taught vengeance instead of reformation of criminals.

August E. Beck, of Fort Wayne, Ind., recently gave his department store to his employes. He made enough money, he says, and wants his help to have a chance to do the same.

Although Max Ernst Hebert is a German and can speak no English, and Miss Mary Lawson, of Chicago, can speak no German, they have been married. Rev. T. M. Hunter, who tied the knot, used the sign language.

A horse trade made fifteen years ago has made a rich man of Peter Gross, of Gillespie, Ill. He traded his horse for 200 acres in Virginia, believed at that time to be worthless land. He has just been offered $400,000 for the coal rights.

—If you have property to rent, drop all secrecy about it, and use the classified ads.

—Few classified advertising tasks are easier to accomplish than the renting of desirable property.

TAPS FROM THE GAVEL.

Benevolent Council, No 26, Jr. O. U. A. M.

Somerset Council, No. 104, Jr. O. U. A. M.

Lydia Chapter, No. 41, O. E. S.

Perseverance Lodge, No. 4, K. of P.

Women's Relief Corps, G. A. R.

The members of Plainfield Council, No. 11, Royal Arcanum, held a social last evening and enjoyed some good speeches. Refreshments were served and cigars passed.

Jr. O. U. A. M. councils were well represented at Company K fair last night.

Members of Watchung Council, Knights of Columbus, will visit Bailey Council, K. of C., of Elizabeth, Tuesday evening, March 2. A special trolley car will convey the Knights to Elizabeth.

Considerable important business was transacted at the meeting of Unity Lodge, Knights of Pythias, last evening.

—Any kind of worth-while property may be sold for what it is worth. There's no "impossible season" in the selling of real estate—if you are a clever classified advertiser.

Plainfield Daily Press

LESLIE R. FORT.....Managing Editor

Published Daily except Sunday, by the PLAINFIELD PRESS COMPANY, 105 North Avenue.

Entered at the Plainfield, N. J., Post-office as Second Class Mail Matter.

TELEPHONE PLAINFIELD 1300.

Private Branch Exchange connecting all departments.

Two cents a copy. Ten cents a week. $5.00 a year in advance. Delivered by carrier or by mail. No extra charge for papers mailed to points in the U. S. and Canada.

Any subscriber failing to receive a single issue will confer a favor by notifying the business office.

Advertising rates mailed on application. Copy for change of Advertisement to ensure change for same day must be at the office by 9:00 a. m.

FEBRUARY 26TH IN HISTORY.

1729—British parliament decreed it was an indignity to publish its debates or proceedings.

1802—Victor Hugo, famous French novelist, born. Died 1885.

1807—Battle of Braunsburg in Prussian Poland; Russians defeated by the French.

1813—Died, Robert R. Livingston, American statesman, minister to France and benefactor of Fulton in his work on the first steamboat.

1815—Napoleon escaped from the island of Elba, accompanied by 1,000 of his old guard who had followed him into exile.

1833—Cholera appeared in Havana; 7,000 died within a month.

1834—Died, Aloys Senefelder, of Munich, inventor of the lithograph process.

1848—French Republic proclaimed from the steps of City Hall in Paris.

1852—Died, Thomas Moore, the famous Irish poet, aged 73.

1857—Congress authorized the people of Minnesota to form a State government.

1871—Treaty of peace between France and Germany signed at Versailles.

1898—Attempted assassination of King of Greece near Athens.

1914—King George of England watched a game of American baseball in London, between the New York Giants and the Chicago White Sox.

Plainfield, N. J., February 26, 1915.

MR. TAFT'S ADVICE.

Some one has said that every time former President Taft has opened his mouth since he retired as chief executive of the nation he "has put his foot in it." That certainly is not true of the speech which he made a few days ago before the Washington Association at Morristown, when he pointed out to his fellow Americans that it will be a very easy matter for us to get into the European war if we don't "watch our step."

There are a lot of jingo papers in the country which are criticising the administration for its attitude regarding the warring nations. These same papers, should we be drawn into the war, would probably take the other tack and blame President Wilson and his advisers for bringing it about. Mr. Taft says that unless we exercise great restraint in our dealings and our relations with the belligerents, we will be in the war before we know it. He thinks that the first thing that should be done is to muzzle all the jingoes that are crying for war and put under restraint all those interests which are behind such newspapers. The papers never want war on their own account, but are merely repeating what they are told to say by somebody else who has an axe to grind, no matter how seriously the nation becomes involved.

So far as the opportunity to get into the war is concerned, we have had that ever since last August, and during all that time the people of the country have made it plain that they do not want to get mixed up in the bloodshed and carnage that is disgracing civilization. And what's more the American people will not get into the war unless they are forced into it by those plotting few whose interests will be advanced by such an attitude; interests which do not dovetail with those of the mass of the American people. If the country is pushed into war there will come a balancing to determine which is to prevail—the bulk of the people, who want peace, or the few, who will be better served by war with some of the belligerents of Europe.

The war in Europe is because of a clash of commercial interests—a matter, squarely, of dollars and cents. We have condemned the sacrifice of human life and destruction of property, the crippling of commerce and industry, the setting back of civilization in the interest of dollars and cents, over there. If we allow ourselves to be pushed or coaxed or fooled into taking part in this war we shall be on exactly the same level as the nations of Europe we have condemned.

If ever the people of this country are forced into war, at the worst it should not be possible to say that it was over a mere question of dollars, the interests of some petty monarchy of commerce which is not getting all the returns it would like to have. Let us above all other considerations determine now and for all other similar situations that we are not going to substitute the money chest for national honor. If we ever go to war it will be because our national honor would not allow us to do otherwise, not merely to make surer the garnering of more dollars.

FIGHTING WHITE PLAGUE.

The fight against tuberculosis is gaining ground. A report of the census bureau, just out, shows the death rate from tuberculosis (all forms) declined from 149.5 per 100,000 population in 1912 to 147.6 in 1913. The rate shows a continuous, though irregular, decline from year to year since 1904.

The encouraging feature of the report is that the reduction in mortality has been steady even if it has not been fast. Ultimate victory in the form of an irreducible minimum is possible and not improbable but it is going to take time.

People know the many evils that contribute to tuberculosis. When they appreciate them fully they will be more zealous in abolishing them or safeguarding themselves against them. When the disease has fixed its grip upon them they know what to do. The rules of science are simple enough but it takes will power to conform to them.

Care to avoid excesses in the first place, sunshine, fresh air, nourishing food and cleanliness are the essential weapons in the fight against tuberculosis. Combine these with treatment by a reputable physician and there is every reason for hope. If the physician is not available the various local organizations, such as the Anti-Tuberculosis League in Plainfield, offer everything that is necessary except the allies of physical and mental determination, two qualifications that the victim must himself furnish if the fight's to be a winning one.

The most difficult handicap is the foolish pride that views the city clinic as a public charity when it is in reality a great human benefaction in which the supporters and benefactors are plain tax-paying citizens who seek only to protect themselves and their own and make smoother the road to health and safety for others, just as they contribute to the common fund that creates fire and police bureaus.

Although we still believe in giving suffrage to women, there was nothing convincing presented at the debate last night by the suffragist speakers. Senator Hennessy said something about "operatic flowers that bloom in the spring," and had he been describing his own arguments he could have formed no better phrase. It took him six minutes to first mention suffrage, and twelve minutes before he presented the first reason why he thinks women should be given the vote. We know that there are plenty of good arguments in favor of suffrage, but they were not presented last night.

"I don't wish to take your paper any longer, as I will read the Fatherland and Irish World," writes a German subscriber to the Daily Press. We suspect that in the journals she has picked out her idea of neutrality will be fully expounded.

The contributing editor for tomorrow will be A. B. Jones, president of the Recreation Committee, and a man who has given valuable time and assistance in furthering this splendid work.

WAR NEWS

(Continued from page 1.)

Wednesday night, and sunk. Thirty-eight men of her crew disappeared with her. The accident did not prevent the successful termination of the provisioning operation, and the normal return of the convoy.

It is officially announced that four forts at the entrance of the Dardanelles were destroyed in yesterday's bombardment by the combined British and French fleets. The Allies fleets have entered the straits and mine sweeping has already been begun.

The Marine Ministry also announced that the French armored cruiser Desaix made a demonstration at Akaba on Tuesday. A landing party, supported by guns of the ship, dispersed and pursued a small Turkish force occupying the village.

The French war official statement given out this afternoon says:

"The Belgian army recaptured yesterday a small part of a trench which it had lost a moment before. The English army repulsed a German attack in Belgium and on the other hand gained one hundred yards on the La Bassee highway.

"The German artillery showed very great activity in the valley of the Aisne. Our batteries reduced it to silence in the afternoon.

"In Campagne our progress continues in the forest to the northwest of Perthes, and to the north of Mesnil Les Hurlies the fighting continues. In the valley of the Meuse we destroyed a shelter erected for rapid fire guns before Jumelles d Orns, and rent the enemy's trenches.

"In the forest of Apremont the Germans have been driven from numerous points of communications between their trenches. They have suffered serious losses and have abandoned on the ground a number of shields used for protection and other implements."

Rome, via London, Feb. 26.—The Russian Embassy announces that great Russian success has been achieved south of the Vissula, near Molinoff, the opposing German forces having been badly cut up.

London, Feb. 26 (Central News Cable).—The operations of the British forces in northern France and in Flanders in the last three days have been hindered by bad weather, culminating in a snowstorm, according to Field Marshal Sir John French's bi-weekly statement made public today.

In his statement he tells of an incident on February 24 in the neighborhood of Ypres, when a sergeant and a private of one of the British regiments held the lines of communication to one of the trenches for a considerable period without aid, shooting every German who attempted to advance upon their position.

Berlin, by wireless, Feb. 26.—Today's official war report consisted of only eight words as follows: "In both war theatres nothing important occurred yesterday."

The Cologne Gazette publishes a letter from Montevideo, which says an Argentine steamer has reported that seven British cruisers are lying severely damaged at the Falkland Islands.

Three members of the crew of the American steamer Carib were lost when the vessel was sunk in the North Sea, according to advices received here today. It is now understood that the Carib was lost off Borkum Island, near the spot where the Evelyn went down.

Amsterdam, via London, Feb. 26.—The Germans are constructing, at the cost of the city, an enormous bridge over the Scheldt River from Hoboken to Antwerp, in order to facilitate the crossing of heavy artillery.

Troop trains from the east are constantly passing through Aix La Chappelle in a westerly direction, according to the Echo De Belge, bearing large numbers of German troops.

Constantinople, Feb. 26.—The Turkish army headquarters states that three warships of the Allies were damaged in the bombardment of the Dardanelles Forts on February 25.

RELIEF FOR WAR SUFFERERS.

Through the officers and directors of the Plainfield Branch of the Needlework Guild of America $192.85 has been raised for the relief of French women and girls, and the Belgian mothers and babies in Lyons, France. Contributors to this generous fund are heartily thanked.

Saturday AT THE BIG STORE Saturday

DOLLAR DAY REPEATED

To give those who were disappointed because of Thursday's bad weather an opportunity to procure some of the Dollar Day values. Many of the dollar items were entirely sold out on Thursday, but in these cases we have filled in with other **Great Dollar Values.** Every department is represented. Below are a few of the items to be sold for a dollar, but as you visit the various departments you'll find a great many more.

Aluminum Kettles
Children's White Dresses
Children's Coats
Women's Coats
Women's Silk Waists
Beautiful Pictures
Galvanized Ash Cans
Rubber Tired Go-Sulkies
Scrap Baskets
Men's Underwear Suit and White Shirt
Boys' Wash Suits
Men's Union Suits
Women's Bath Robes
$1.25 Serges
$1.25 Bedford Cords
$1.25 Garbardines
18x30 Rubber Door Mats
Striped Wash Silks
Galvanized Tub and Wash Board
Teapot, Covered Kettle and Dishpan
Dust Pan, Dust Cloth, Brush and Broom
Polish Mop and Bottle Polish
Messaline Petticoats
Jardiniere and Oak Stand
Women's Union Suits
2-piece House Dresses
Hand Bags
Vanity Cases
Hand Mirrors
Men's Shirts
Shirt Waists
Velvet or Satin Girdles
Collar and Cuff Sets
Kimonos
$1.25 and $1.50 Kid Gloves
Lot $1.50 and $2.00 Corsets
Bed Spreads
New Spring Hats
30x60 Smyrna Rugs
Benfemme Curtains
Snow Flake Curtains
3x6 Jap. Grass Rugs
Lot up to $4.00 Women's Shoes
Tie and Handkerchief Combinations
White Underskirts
10 Huck Towels
12 Huck Towels
8 Pillow Cases
3 Floss Pillows
4 pair 39c Tan Hose
5 pair 25c Tan Hose
2 yards Wool Crepe
3 yards Swiss Emb. Flouncings
2 yads White Emb. Crepe Flouncings.
5 yards 25c Ribbons
9 pair Children's 15c Stockings
6 yards Edgings and Insertions
3 50c Books
5 25c Books
3 yards Brocade Velvet
9 yards Serp. Kimono Crepes
10 yards Challies and Eden Cloth
5 yards 36-in. Ratine
8 yards Crepe Voile and Batiste
2 yards Chantung Silk
8 yards Block Scrim

ONE DOLLAR ALLOWANCE ON THE FOLLOWING ARTICLES

Any women's shoes priced $3.00 to $6.00; Any Bloch Pullman Baby Carriage; any pair single, three-quarter or full size Wool Blankets; any full size Layer Felt or Pure Cotton Mattress; any Trunk; on the advertised prices 9x12 Rugs.

DEMONSTRATION OF STANDARD ROTARY SEWING MACHINES

You can pay one dollar on a machine and have it delivered in your home—balance on easy terms. You receive practically a lifetime guarantee with these machines, insuring a lifetime satisfaction.

No Goods Charged, None C. O. D. on Dollar Day Specials

Sewing Machines on the Club Plan.

Woodhull & Martin Co.

PROFIT SHARING COUPONS WITH ALL PURCHASES.

McDougall Kitchen Cabinets on the Club Plan.

EXECUTOR'S BOND IS REDUCED BY COURT

Elizabeth, Feb. 26.—Lawrence R. Eddy, executor of the estate of John H. Eddy, of Plainfield, made application in the Orphans' Court here today for the reduction of his bond from $30,000 to $17,780, in view of the fact that one-half the estate has already been disposed of. The request was granted. Among the beneficiaries were Frank H. Martin, Harriet E. Martin and Mariette Martin.

The residuary legatees are John H. Eddy, Jr., William C. Eddy and Lawrence R. Eddy.

INTERESTING LECTURE IN IRVING SCHOOL AUDITORIUM

An illustrated lecture delivered by John M. Whiton in the auditorium of the Irving School, last night, proved a most interesting event to a large audience of listeners, the lecture being one of a series conducted by the Irving-Jefferson Parent-Teacher Association. Mr. Whiton has traveled extensively, and his description of foreign countries always creates interest.

Last night the speaker dwelt on "India and China," depicting the characteristics of those countries, and relating instructive bits of information regarding their customs and commercial enterprises.

COMPANY K TO TAKE PART IN BIG REVIEW

A delegation from Company K, N. G. N. J., will go to Trenton tonight and take part in a regimental review of the Second Regiment. Governor Fielder, of New Jersey, will be present and review the companies. The local soldiers will meet at 6:45 at the armory and march to the North Avenue station, where they will take a special train. The members of the three companies of Elizabeth and Company M, of Somerville, will also go on the same train.

The return of Captain Harry B. Kitchell to Company F, of Elizabeth, puts the local company second instead of first in the regiment. Captain Kitchell is senior captain.

WALTZ CONTEST TONIGHT.

Mr. and Mrs. Bert Glaentzer were the winners of the prize waltz at Company K's fair last night, and will be among those to compete in the big contest scheduled for this evening. It will take place after another couple has been selected from an earlier dance, making five couples in all that will compete. The judging will be done by members of the Independent Fife and Drum Corps, which organization will have charge of the fair tonight in the absence of the Company K boys. The latter will be in Trenton participating in the regimental review by Governor Fielder. Last night was observed as Junior night at the fair, and about seventy-five members of the local Junior council, together with a delegation from Company H, Uniformed Rank, were present.

—Try a Press want adv.

COUNTRY FACES A CRISIS

(Continued from page 1.)

as a jest and said, 'What if we do sink your ships, what will you do? Are you prepared for war?' She told us that it was a mere waste of words to protest. For us it was better to wait in patience and moderation than to go to war with the awful remuneration, that of loss of life. But if they seize or destroy our ships our Government must retaliate and restrain Germany. Germany says it would be our loss and responsibility if our ships went down, and two of them have gone down. Up to today sixteen ships have gone down since the 18th of February."

Miss Richards spoke of the number of ships of the foreign nations harbored in the ports of the United States, their only reason for not leaving being that they might be captured by the British fleet. She suggested that the American government could send a note to the belligerent nations saying we were forced to withdraw our hospitality to their vessels and shall be compelled to set them on the waters at their risk. The Hamburg-American Line would suffer the most in this case, as there are thirty-eight of her boats in the United States' ports with a valuation of $200,000,000.

"On the 16th of this month," continued Miss Richards, "our State Department sent a note to the foreign countries requesting that American ships be allowed to enter with foodstuffs, one of the rules of war is that neutral nations shall be able to send food to belligerent nations. Germany says England has broken these rules, therefore the declaration. Our Government offers its friendly services to both nations and says, 'we will send food to you and you stop the war zone declaration and let our ships go through.' Many papers say that Germany has no idea of such a concession, while others say that she will allow our ships to enter and administer our foodstuffs to the American consuls and consulary agents for distributions to the civilians.

"England is just getting to a position to fight and on May 1 she will have 1,000,000 trained men, to put in the field and she is sending 15,000 men daily to northern France.

"As is the policy of our present patient, friendly and long suffering administration, we are waiting for an answer to our overture and as a result we are skating on very thin ice. Every country is jealously watching us lest we make some concession to the other. We are between two difficulties, that of losing our cargoes by England and that of losing ships and cargoes by the German torpedoes. The time has come when our Government is considering the embargo of all shipments. As a result of the scarcity of food Germany has issued a call to all girls up to sixteen years of age to be taught agriculture. There is a new era for the women of Germany whether they want it or not and they stand ready to answer their country's call at the death of the men. The privileges and opportunities of the women of England, however, are limited. There is such a sex antagonism that they are not given a chance to do anything, not allowed in the universities, cannot obtain a degree or be admitted to the bar. One of our reports from Germany says that the first army ambulance surgeon is a women, appointed by the imperial staff, and she has the rank of sanitary officer and army surgeon."

Miss Richards spoke of the millions of men who work in the United States' factories, filling the huge orders for ammunition, guns, powder, shrapnel shells, etc. "This great industry in our country makes articles which kill other human beings," said Miss Richards, "and if we place an embargo on these goods there will be thousands of men thrown in the field of the unemployed. How will we meet it?"

The present efforts of the Pope Benedict XV. to bring about peace between the warring nations was warmly praised by Miss Richards, but she expressed doubt as to the effectiveness of either the project by the Pope or the neutral powers to bring about peace, because of the high point that the war has reached.

Miss Richards will continue her ninth talk on current events in the Hartridge Auditorium on the afternoon of March 11.

—Classified advertising does not work miracles—it merely brings logical results. And these are more to be desired than miracles.

—Write a better "To Let" advertisement than is printed today, and see how quickly you'll find a tenant.

—DETERMINED classified advertisers always win; and, sometimes even the timid try—once people win too.

TOO LATE FOR CLASSIFICATION

FOR RENT—7 room house, all improvements; centre of town. Apply Frank Linke, 227 West Front street.

FOR RENT—5 room apartment, all improvements; centrally located, cellar and attic. Apply Frank Linke, 227 West Front street.

FOR RENT—7 room apartment, all improvements, opposite Proctor's. Apply Frank Linke, 227 West Front street.

FROM FAR AWAY NORWAY

Don't judge a Cod Liver Oil by the brand or by the price. There are so many grades of Cod Liver Oil and so many prices that it would cause confusion. The best oil is imported from Norway.

OUR COD LIVER OIL

is pure Norwegian oil which is imported in casks. Every precaution is taken to furnish our customers with the best quality of Cod Liver Oil, in the best state of preservation.

PRICE 50c PINT

SCHREINER BROS.
PRESCRIPTION DRUGGISTS.
Park Ave. and Second Street.

HEADQUARTERS FOR
GIBSON'S
RYE
E. C. WESTCOTT
115 East Front Street.

ORGANIZED 1875

Fire Broke Out Suddenly

as it usually does and before Mr. Wait-a-while knew it he lost much valuable property by the flames.

Place your valuables where neither fire nor burglars can reach them—in our Fire and Burglar Proof Vault.

Safe Deposit Boxes for rent—
$5.00 and up per year.

CITY NATIONAL BANK
PLAINFIELD, N. J.

"YOU MA-ADE ME WHAT I AM TODAY—I HO-OPE YOU'RE SATISFIED"

Dollar Day

Continued at

Varley's

On Saturday

Owing to the great downpour of rain on Wednesday, hundreds of people were prevented from coming to town to partake of the bargains. In justice to those who could not come, we offer the same values and have added several lots that will even surpass those we offered on Wednesday.

See Our Show Windows for the Best Bargains in Plainfield

It Pays to Shop at Varley's

Alaska Pink Salmon, tall can, 10c; 3 for 25c
Babbitt's Cleanser, a can 3½c

Specials for Friday and Saturday

B. Mann's Grocery

120 W. FOURTH STREET TEL. 409

California Prunes, 3 lbs 25c
Cal. Evaporated Peaches, 3 lbs 25c
Paris Sugar Corn, a can 12½c
Hawaiian Sliced Pineapple, No. 2 can 12½c
Carmelo Asparagus Tips, can . 17c
3 Large Cans Solid Pack Tomatoes 25c
25c bottle Queen Olives 18c
28c can Mushrooms, spec 23c
Ready Maid Soups, 3 cans 25c
Sunbeam Brand Tuna Fish, a can 12½c
Van Trump Brand Condensed Milk, 3 cans 25c
Cal. Oranges, 15 for 25c
Warner's Short Cut Macaroni, 10c package at 5c
25c bottle Maple Syrup, special at 19c
Swift's Washing Powder, a pkg. 3½c
Pure Cod Fish, lb 15c, 2 lbs 25c
Norway Mackerel, large fish, 10c, 3 for 25c
Sardines in Mustard, 10c large can 8c
Sardines in Oil, a can 4c
Best American Cheese, lb 22c
Smoked Cal. Hams, 4 to 6 lbs, per lb 12½c
Fancy Jersey Bacon by the strip, per lb 19c
Salt Pork, streaked lean and fat, per lb 15c
Steuben Brand cut String Beans, special, 3 cans 25c
Blue Tip Matches, 12 5c boxes 39c
Taylor Pork Roll and Goodies by whole or half, lb 22c
30 Stamps with 1 lb Best Coffee 32c
Fels Naphtha Soap, 10 cakes . 43c
20 Stamps with 3 large rolls Toilet Paper 25c
10 Stamps with a can Chloride of Lime 10c

B. G. SMITH, Prop. Plainfield Tel. 2327-W. Dunellen Tel., 2842-R.

SMITH'S AUTO EXPRESS

Furniture and Pianos Boxed, Packed and Shipped

MOTOR VANS for Long Distance Moving

180 NORTH AVE., PLAINFIELD, N. J. OFFICE 289 FRONT ST., DUNELLEN, N. J.

Animal Oddities.

More than 300 kinds of fish are known to produce sounds.

In many parts of Asia and Africa the peacock is found in a wild state.

The adjutant, or marabout, a bird of India of the stork species, will swallow a hare or a cat whole. It stands five feet high, and the expanse of its wings is nearly fifteen feet.

The green turtle is not a vicious creature to handle, like its snapping Japanese brother, but its fins are very strong, and one blow from them is quite sufficient to break a man's arm.

Town Topics.

"Pay as you sit down" is being advocated in Chicago for bettering the car service. It might work wonders.—Springfield Republican.

Boston is pronounced to be still "the Hub," since the "three R's" are taught harder there than anywhere else in the country—Roverring, Roverting and Reminiscing.—New York Sun.

New York has been told time and again that it is the wickedest city on earth, but the church bells keep ringing and the bread lines go on doing business just the same.—Washington Star.

Recent Inventions.

To keep the base lines of ball grounds dry when it rains a Pennsylvanian has patented a canvas cover easily rolled for removal.

Guns that automatically load themselves with acetylene gas and discharge themselves to sound of signals have been invented by a Scotchman.

A newly invented fire alarm, operated by a weight falling when a fusible link is melted, not only rings a gong, but also fires several blank cartridges.

SEARCHLIGHTS IN WAR.

How They Are Worked by Distant Control In Land Operations.

In modern warfare the searchlight is invaluable. On dark nights at sea it is the only means of guarding against torpedo boats, which its beams will reveal at a distance of two miles and more.

On shore it is the electric eye of the army. It is carried to all parts of the field of action by motor truck, and the motor that propels the vehicle drives the electric generator that supplies the current for the light.

Most of these field searchlights are not directed by hand, for each instrument is fitted with what is known as the distant control. Two small motors govern the vertical and the horizontal movements of the light. From them an electric cable runs to the station of the operator, who, although he may be several hundred feet away, can send the rays of the light in any direction he pleases.

According to the Navy and Army Illustrated, one advantage of this distant control is that the objects picked up by the beam of light can be sighted more quickly and more definitely, for if the operator stands behind the light and looks along the beam his vision is hampered by a luminous haze. A second advantage is that the light can be placed in an exposed position without endangering the men who run it. Were the operator and officer beside the apparatus they would be certain to receive the fire that is sure to be poured upon a searchlight and would suffer the instant the range was found.

VIRTUE OF AN APPLE.

At One Time the Fruit Was Called the "Food of the Gods."

The apple has become so familiar as the commonest of all fruits that its value as man's greatest friend in the vegetable kingdom may not be fully realized. It was called the "food of the gods" because it was believed to be the magic renewer of youth to which the gods resorted when they felt themselves growing old and feeble.

There have been many mystic traditions about the apple, which has been credited with varied potency. It is the healing fruit of the Arabian tales. Latin chronicles and institutes and early English poems contain many references to it. Scientific analysis of late years has justified all the ancient glorification of this fruit, which has been found to contain albumen, sugar, gum, malic acid, gallic acid, fiber, water and phosphorus.

Malic acid of apples neutralizes the excess of chalky matter caused by too much meat and thereby helps to keep us young. Apples are good for the complexion, as their acids drive out the noxious matters which cause skin eruptions. They are good for the brain, which those same noxious matters, if retained, render sluggish. The acids of the apple diminish the acidity of the stomach that comes with some forms of indigestion.

The phosphorus, of which apples contain a larger per cent than any other fruit or vegetable, renews the essential matter of the brain and spinal column. —Boston Herald.

Does Your Spine Shiver?

"A shivering spine," said a psychologist, "is the one infallible proof of an artistic temperament. Does a shiver run up and down your spine when you listen to beautiful music or read a lovely poem or look at a superb painting? If not the gates of art are closed to you forever. All great artists and all good critics experience this shivering sensation of the backbone before a worthy work of art. Some of these men use the shiver as a measure. The work that does not evoke it they pronounce a failure. My own spine shivers best to music. The violin solo that precedes the last act of Massenet's 'Thais' sets up in me a tremolo movement that wrinkles the back of my coat."—Exchange.

Napoleon as an Editor.

The Almanach de Gotha was already of sufficient importance over a century ago to prompt a dispatch from Napoleon. On Oct. 20, 1807, he wrote to Champagny, his foreign minister, complaining that "the latest edition of the Almanach de Gotha is full of errors, no account having been taken of the changes wrought by me in Germany. Tell the minister from Gotha to call on you and inform him that this must be set right in the forthcoming edition. Insist on seeing the section devoted to Germany before the edition is published."

One of Many.

"What kind of work could you possibly do around an office?"

"I'm a kind o' all around handy man, mister. I kin hold a door open, light a match for ye, look out an' see if it's rainin', call a taxi, drop letters down the chute an' tell folks yer out when ye ain't."—Life.

Speaking of Sponges.

"I see in the paper here that the largest sponge ever found is three feet across and ten feet in circumference."

"That's just about Uncle Squeezly's size, isn't it?"—Cleveland Plain Dealer.

Couldn't Expect Him To.

Lady—I'm afraid you don't like work, my good man. Tramp—How kin I, mum? Work's wot killed my poor wife.—Boston Transcript.

Ominous.

First Small Boy—We'd better be good. Second Small Boy—Why? First Small Boy—I heard the doctor tell mother to take plenty of exercise.—Los Angeles Examiner.

—FIRE STRAIGHT AT YOUR TARGET with your classified "ad," and you'll score more hits than misses!

WINDS THAT WHISTLE.

The Sounds Come Only When the Air Waves Meet Resistance.

Did you ever notice that although you may feel the force of the wind when you are out in it, you do not hear it whistle unless you are close to a building? This is because the sound is produced according to the same principles as apply to the production of the tones of a pipe organ or any instrument on which the tones are produced by blowing.

In order to make the whistling sounds we hear from the wind it is necessary for it to blow against something. That is why we hear it when we are in the house or some other building.

The whistling is caused by the wind blowing past the sharp edge of some obstacle in its path or finding its way through small openings offering some sharp edged resistance.

If you blow through a long tube or pipe you will produce no sound, but if there is an opening with a sharp edge near the end where you blow the blowing will cause a distinct sound. It is on this principle that all small whistles, organ pipes and wind instruments of an orchestra are made.

Another way in which the wind produces sounds is by blowing against objects which vibrate. A curious instance of this is the humming volume of sound produced by the wind blowing through a group of telegraph wires and which may be noted, even when there is not a great force of wind, by placing the ear against a telegraph pole. —Boston Herald.

THE "FORLORN HOPE."

Real Meaning of a Misused Term In the Vocabulary of War.

In the tales of every war one hears a great deal about "forlorn hopes." The term is one of the most misused in the vocabulary of war. It is commonly understood to mean a desperate venture. It really means "lost troop"—that is, "detached troop."

The word "hope" in the phrase is not an English but a Dutch word, "hoop" meaning literally "heap" and secondarily body of troops. The word "forlorn" represents the Dutch "verloren" —lost. A "verloren hoop" was a detached body of troops thrown out in front of the main line of battle to find the enemy and engage them first. This was the regular sixteenth and seventeenth century practice, and, though it was one of the more dangerous kinds of service, it was not desperate or, in the English sense, forlorn.

Nowadays much the same work is done by the detached bodies of cavalry which are thrown out before the main line of battle without communications or supplies to find the enemy. "Capitulation" is another term of war which is very loosely used. It does not mean surrender, but surrender on terms. In fact, it means the terms, not the surrender. It is from the Latin "capitulum," or "heading" (from which is derived our word "chapter"), and a capitulation is a formal treaty of surrender drawn up under a series of headings or chapters embodying the terms on each point.—Manchester Guardian.

Teakwood.

The fact that teakwood is coarse grained, greasy to the touch and possesses an offensive odor kept it in disrepute with English shipbuilders until 1897, when British shipbuilding and railway interests began to recognize the value of Indian teak. During the next seven years all the shipbuilding countries in the world joined in an ever increasing demand for this timber until its prices were forced up to a figure much beyond their normal rates. It has practically become the staple of the local wood industry for the greater part of the entire Indian continent. Teak is being freely planted by the Indian forestry service in the important civil stations all over India, even as far north as Saharanpur, Debra Dun and Lahore.—Argonaut.

Paid the Fine.

A policeman in a country village where "cases" were rare one day came across his landlord in an incapable state. The chance was too good to be missed, so the landlord was summoned and fined to the amount of 14s. 6d. The fine was paid, but the policeman's feelings can be better imagined than described when, on reaching home, he found his rent had been raised sixpence per week, and so it continued for twenty-nine weeks, when the landlord coolly informed him that he had paid the fine and could have his house at the former rent.—London Answers.

Making a Distinction.

"What is the difference," asked the teacher, "between caution and cowardice?"

Johnny, who observed things carefully for so youthful a person, answered:

"Caution is when you're afraid and cowardice is when the other fellow's afraid."—Ladies' Home Journal.

Dear Baby!

"Does the baby go to sleep without much trouble?"

"Always, except on the nights we have company or want to go out."—Detroit Free Press.

Clear Enough.

"I can't understand that glassy stare she gave me."

"Why, anybody ought to be able to see through a glassy stare."—Baltimore American.

What an inaccessible stronghold that man possesses who is always in earnest with himself and the things around him.—Goethe.

—Is your present employment looking for employment? Change your paymaster by advertising in the classified columns.

Discuss the Full Crew Laws with Your Elected Representatives

The twenty-one railroads of Pennsylvania and New Jersey earnestly request that the people of those States have a heart-to-heart talk with their elected representatives at Harrisburg and Trenton, regarding the existing Full Crew Laws.

In making this request, the railroads ask only that the people—after giving the subject serious thought and due consideration—give their views to their district representatives and ask them where they stand on the matter.

The railroads merely request the people to discuss the subject sanely, dispassionately, without fear, favor, bias, or prejudice. They have already submitted the case to the court of public opinion. Whether the Full Crew Laws shall continue in force or be repealed is a question that the people can decide.

SAMUEL REA, President, Pennsylvania Railroad.
DANIEL WILLARD, President, Baltimore and Ohio Railroad.
THEODORE VOORHEES, President, Philadelphia and Reading Railway.
R. L. O'DONNEL, Chairman, Executive Committee, Associated Railroads of Pennsylvania and New Jersey, 721 Commercial Trust Building, Philadelphia.

AMUSEMENTS. AMUSEMENTS.

PLAINFIELD THEATRE

COUNIHAN & SHANNON, Managers.

TONIGHT—

CHAS. RICHMAN, The Popular Dramatic Star, in "THE MAN FROM HOME."

Matinees—All Seats, 10c; Night—5c, 10c, 15c.

Mat--SATURDAY, FEB. 27--Night

RETURN ENGAGEMENT

Selwyn & Co. Will Present THE LAUGH FESTIVAL

Prices—Mat. 25c to $1.00; Eve., 25c to $1.50

SEATS ON SALE NOW.

GREAT CLEARING SALE

of Shoes, Rubbers and Men's Furnishings

Conditions compel us to make big sacrifices. Footwear for the family at a great saving. We have slashed the prices to rapidly clean up our stock. Season's smartest styles, all leathers and sizes.

EXTRA SPECIALS

$3.50 and $4.00 Men's Fine Shoes, now $2.45
$3.50 Ladies' Samples in short vamp, and English models with fancy tops, now $1.95
$1.50 Solid Leather School Shoes 98c
Men's and Women's House Slippers 19c
Men's Storm Rubbers, 69c; Women's, 49c; Children's 39c
Educator Shoes for men, women and children; ONE-THIRD OFF regular prices.

I. HESS, The Shoe Man

COR. W. FOURTH AND LIBERTY STREETS.

Open Evenings Until 9.

We Give the Famous S. & H. Green Stamps.

IN THE SPORTING SPOTLIGHT

NEW BRUNSWICK ELKS WIN BOWLING LEAGUE

Take Three Games on Home Alleys While Paterson Team Drops Two.

ELKS' LEAGUE RECORD.

	W.	L.	H. S.
New Brunswick	36	18	1039
Paterson	33	21	1035
Jersey City	32	22	1070
Newark	30	24	1099
Elizabeth	30	24	1041
New York	28	26	1020
Hoboken	22	32	970
Rutherford	21	33	977
Rahway	18	33	981
Plainfield	17	34	1057

New Brunswick bowlers have captured the championship in the Elks' League for the season of 1914-15. They made sure of the title last night, when, on their own alleys, they took three games in a row from the Elizabeth pin-knights. The Newarks, by taking two games at Paterson, last night, not only knocked the Silk City pin-knights out of any chance for the championship, but also succeeded in stepping into fourth place themselves, tied with the Elizabeths. The Jersey City team rolled at home last night, and took two games out of three from the Hobokens.

The scores in the three matches last night follow:

At Paterson:

NEWARK.

Williams	208	182	193
Hinton	182	185	146
Leick	223	176	183
Speary	205	201	180
Erler	202	170	148
	1020	914	850

PATERSON.

Ernest	164	161	193
Hausin	169	159	180
Tamboer	162	185	183
Anderson	166	182	171
Taylor	213	188	179
	874	875	906

At Jersey City:

HOBOKEN.

Duffy	162	158	186
Mittlesdorf	196	175	212
Einarsen	197	170	171
Miller	224	186	166
Earle	168	158	145
	947	847	882

JERSEY CITY.

Wright	172	169	223
Murphy	159	186	217
Wasserman	194	191	204
Mahlenbrock	209	225	171
Corydon	165	220	200
	899	991	1015

At New Brunswick:

ELIZABETH.

Maloney	191	188	190
Gathman	158	160	150
Nolte	203	157	187
Clauss	183	191	189
Bock	178	183	181
	913	879	897

NEW BRUNSWICK.

Greenwald	206	166	202
Harkins	201	213	181
Coyne	201	222	233
Burton	180	177	199
McCormack	171	181	204
	959	959	1019

SPORTING EVENTS FOR A WEEK.

TODAY.

Masonic League—Lafayette at Anchor

N. P. H. S. Girls at Perth Amboy.

P. H. S. vs. Faculty.

TOMORROW.

Yonkers at P. H. S.

Bloomfield (girls) at P. H. S.

Y. M. C. A. at Trenton.

Hope vs. Whitehouse Five, of Newark, at Hope.

New Amsterdam Lodge Delegation at Columbus Club.

SUNDAY.

Executive Committee of Junior Elks' League meets at Newark.

TUESDAY.

West Orange at N. P. H. S.

WEDNESDAY.

Morristown at P. H. S.

Westfield (girls) at N. P. H. S.

THURSDAY.

Park Club-Elks Match at Elks' Club.

FRIDAY.

P. H. S. Girls at Cranford.

Plainfield Printers' Bowling team vs. Rahway Y. M. C. A.

—RECRUITS TO THE RANKS of classified advertisers are coming all the time. And they are winning "the victories of peace" every day.

OVERTON THE WINNER IN PARK CLUB PLAY

Wins First Place and Three Points in Handicap Five Back Tournament.

Tone Overton won the first honors in the weekly competition of the handicap five-back tournament at the Park Club, last night, getting a gross score of 176. This gave him three of the six points and the other three were divided evenly between C. A. Rice and Dr. Hubbard, each having a score of 172. Dr. Hubbard turned the best net mark, which was 166, but he was only allowed a six-point handicap.

C. A. Rice was the winner of the monthly average prize for February.

The results follow:

Hammann	122	37	159
Weeks	111	33	144
Carman	119	20	139
C. A. Rice	163	9	172
Evans	106	23	129
McDowell	122	39	161
T. Overton	152	24	176
Dr. Hubbard	166	6	172
Boyer	131	34	165
Robison	114	40	154
H. K. Dumont	145	8	153
Fisher	155	9	164

THIRD VICTORY FOR PLAINFIELD LASSIES

Another Runaway Race for Local Girl Athletes.

The "Plainfield Five" annexed its third consecutive victory, last night, on the Columbia Cluub court by defeating the T. A. M. team by a score of 36 to 10. The T. A. M. quintet was defeated last week at the hands of the West Front street lassies, and came back this week with a new line-up, and with the full expectation of giving the locals a severe drubbing. The home team was ahead all through the contest, and the score at the end of the first half, which was played with side centers, was 21 to 5.

Frequent fouls were called on the visitors, and in most cases were made good by Miss Helen Hummel, who caged 12 goals from the 15-foot line. The Misses Hummel were the principal point-getters for the Plainfield team, the former numbering 24 points for her team, and the latter 8. "Dot" Crane tallied two beautiful field goals for the T. A. M.'s along with a brace of fouls. "Lil" Spencer caged three foul goals.

Next Thursday the "Plainfield Five" will line-up in the preliminary against the Westfield Alumni girls.

The scores:

PLAINFIELD FIVE.

	G.	F.	P.
Helen Hummel, f	6	12	24
Ida Hummel, f	4	0	8
Helen Bryniarski, c	2	0	4
Ellen, Doughty, s c	0	0	0
Marion Mair, g	0	0	0
Clara Smith, g	0	0	0
	12	12	36

T. A. M.

	G.	F.	P.
"Dot" Crane, f	2	2	6
"Lil" Spencer, f	0	3	3
"Mac" McCullough, c	0	0	0
M. Chandler, s c	0	0	0
E Green, g	0	0	0
B. Keller, g	0	0	0
	2	5	*10

*One point awarded.

Score by halves:

"Plainfield Five"	21	15—36
T. A. M.	5	5—10

Referee, Chandler; timers, Bryniaski and Campbell; scorer, Berse; time, fifteen minutes.

TWO GAMES AT P. H. S.

The Plainfield High School boys' and girls' teams will meet the teams from Yonkers and Bloomfield, respectively, tomorrow afternoon, in the local gym, this double bill being one of the best attractions of the season. Both games are sure to be good ones becaue of past performances.

MARTIN LEFT TODAY.

Jack Martin left New York at 10 o'clock this morning for Petersburg, Fla., the training camp of the Philadelphia National League team. He has some competition for the shortstop position this year, having two other candidates to work against.

NO GAME FOR N. P. H. S.

The Leal cancellation for tomorrow leaves the North Plainfield five without a week-end contest and the next game scheduled is Tuesday with the West Orange aggregation.

HOPE'S WEEKLY GAME.

The Hope Chapel basketball team will play the Whitehouse Five, of Newark, in the Fourth street gym tomorrow night at 8 o'clock.

THEY'RE GETTING TO BE REGULAR PLAYERS

Columbus Club Squad Indulge in An Overtime Skit With W. F. A.

In the double-header at the Columbus Club, last night, the Knights of Columbus five lost an overtime game to the W. F. A., of Bound Brook, by a score of 28 to 26. After being completely outplayed in the first half, the locals, with new life, entered the second period and tied the score with the visitors, the tally being 26 to 26 when the whistle blew. Fully five minutes of wild shooting and close guarding followed. The Plainfield five frequently threw the ball, which rolled around the rim of the basket and dropped off.

The winning goal was won by Wahl, the star forward on the visiting team. The score at the end of the first half was 20 to 13 in favor of the W. F. A.'s. In the second period Brynairski took Sullivan's position at forward and caged a field goal and tied the score for the locals. Linke was the high score man for the locals, bagging 6 goals and 5 foul goals. Wahl was the star for the visitors, tallying nine goals and two fouls.

The scores:

COLUMBUS FIVE.

	G.	F.	P.
Sullivan, f	0	0	0
Brynairski, f	1	3	5
Linke, f	6	5	17
MacAfee, c	2	0	4
Carty, g	0	0	0
Caulfield, g	0	0	0
	9	8	26

W. F. A.

	G.	F.	P.
Wahl, f	9	2	20
Schure, f	1	0	2
Ulmer, c	2	0	4
Smith, g	1	0	2
Kawelleck, g	0	0	0
	13	2	28

Summary: Referee, Berse; timers, Stiglitz and Amerman; scorers, Duffy and Conover; time of halves, 20 minutes.

HEAVENLY REST FIVE LOST IN DUNELLEN

The basketball team, of the Heavenly Rest church, lost to the Crow Seconds, of Dunellen, at that place, last night, by a score of 23 to 17. The game was interesting and close throughout, Dealaman and Swackhamer playing well for their respective teams.

The scores:

CROW SECONDS.

	G.	F.	P.
Oakley, f	0	0	0
Mundy, f	0	0	0
Jones, f	3	1	7
Hughes, c	2	0	4
Seals, g	1	0	2
Swackhamer, g	4	2	10
	10	3	23

HEAVENLY REST.

	G.	F.	P.
Babcock, f	2	0	4
Dealaman, f	3	0	6
Mills, c	1	0	2
Ludgate, g	1	0	2
Gunnelly, g	1	1	3
	8	1	17

THREE MATCHES ROLLED IN BOROUGH TOURNEY

Lou Menzenbach made a clean sweep over J. McKenzie in the borough one-man tourney, last night, but dropped two of three games played with "Art" Voorhees. In his first game with Smalley, Voorhees hit the pins for scores of 200 and 212, while he dropped the middle roll by marks of 168 to 148.

The results follow:

J. McKenzie	123	138	151
L. Menzenbach	177	179	159
Smalley	149	168	148
Voorhees	200	148	212
Voorhees	153	161	161
Menzenbach	193	169	172

WILL PLAY IN P. A.

The Y. M. H. A. basketball team, of this city, will travel to Perth Amboy next Tuesday night, and play the association team of that place. The trip will probably be made by stage or auto bus and a crowd of rooters will accompany the team.

DICKINSON AT WESTFIELD.

The Westfield High School basketball team will meet the Dickinson quintet in the Westfield School tomorrow. Dancing will follow the game.

—A classified advertisement is a "peace scout," and will report to you promptly what are your opportunities for work, or for selling.

V. W. NASH, SR., NOW HOLDS RECORD MARK

Veteran Pinner Turns in a Remarkable Score on Elks' Club Alleys.

Judge Vincent W. Nash, Sr., of Prospect avenue, one of the familiar figures on the local Elks' bowling alleys, accomplished a feat, yesterday afternoon, that puts to rout Dr. Osler's theory that a man past the half-century mark in life is a "has-been." Pinning in a practice game the veteran alley enthusiast smashed the club record, turning a 286 on ten frames and a spare. The old record, 277, was established by Timothy Coyne, of the New Brunswick team, in an Elks' Senior League match.

Mr. Nash, who celebrated his seventy-first birthday last June, has been a devotee of the alley pastime for the last quarter of a century, and daily indulged in practice on the Watchung avenue lanes. He has several times before set up high tallies, and is recognized as one of the most consistent performers on the Jerusalem Lodge team in the Masonic Bowling League, holding down the anchor berth.

He is without a doubt the best bowler of his age in the State, and when seen by a Daily Press reporter last night he appeared to be considerably elated over his remarkable achievement. In breaking the club's individual high score record he turned a feat that men half his age have been trying to accomplish ever since the new B. P. O. E. building was erected. He is the father of "Bill" Nash, who captains the Elks' Snior League aggregation.

INDEPENDENTS TRIMMED BY ATHENIAN BASKETBALLERS

In a fast game of basketball the Athenians defeated the Independent Social Club, last night, on the T. A. B. court on West Fourth street by a score of 20 to 11. Vaughan and Daniels were the stars for the Athenians, and Smith and Clay played the best games for the Independents.

The scores:

INDEPENDENT SOCIAL CLUB.

	G.	F.	P.
McCrea, f	0	1	1
Smith, f	2	0	4
Lewis, c	0	0	0
Clay, g	0	4	4
Saunders, g	1	0	2
	3	5	11

ATHENIAN'S.

	G.	F.	P.
Daniels, f	2	0	4
Vaughan, f	7	0	14
Hedgeman, c	0	0	0
Greene, g	0	0	0
Butler, g	1	0	2
	10	0	20

Referee, Rosenson; timer, Miller; scorer, Davidson; time, twenty minutes.

TRIPLE LETTER QUINTET SCORED OVER DUNELLEN

The K. K. K. basketball team went to Dunellen, last night, and met defeat at the hands of the Dunellen Five, the final score being 38 to 34.

The scores:

K. K. K.'s.

	G.	F.	P.
Stewart, f	2	0	4
Day, f	10	0	20
Lunger, c	2	0	4
Denny, g	2	0	4
Seidel, g	1	0	2
	17	0	34

DUNELLEN FIVE.

	G.	F.	P.
A. Dealaman, f	5	0	10
Russell, f	3	0	6
Fredericks, c	5	0	10
Swackhamer, g	0	0	0
K. Dealaman, g	5	0	10
Lewis, f	1	0	2
	19	0	38

Score by halves:

K. K. K.'s	15	19—34
Dunellen Five	16	22—38

Summary: Referee, Hebert; timer, Conroy; time of halves, 20 minutes.

SWIMMING DATES ANNOUNCED FOR Y. M. C. A. LEAGUERS

The swimming events for the College League of the Y. M. C. A. have been announced as follows: March 2, two-length swim on breast; March 9, two-length swim on back; March 11, two-length side stroke; dive for form, March 30; underwater swim, April 6, four-length swim, April 13; plunge for distance, April 20; relay race.

ZIMMERMAN DEVELOPING INTO A GREAT GOLFER.

Christy Mathewson declares that Heinie Zimmerman is a mighty hard man to beat on a golf course.

"I was playing with Heinie one day," said the pitcher of the Giants, "when he sliced his ball into an abandoned quarry. He went down into the pit and was gone for some time. After he came up I asked, 'How many did you play, Heinie?'

"'Three,' he answered.

"'Hold on, there,' I interrupted. 'I distinctly heard six strokes.'

"'Oh,' Heinie answered, 'the other three were echoes.'"

IT WAS A COLD, COLD DAY FOR BERT CUTLER

Albert Cutler, one of the members of the Champion Billiard Players' league, has a new winter story to tell. "Koji Yamada and I were to play in Flint, Mich.," says Cutler, "but we were carried beyond our station in a storm. We landed about seven miles from Flint and were told we would have a long wait. The waiting room at the station was just about big enough for the two of us and a stove.

"Pretty soon a handcar came down the tracks bound for Flint, and the Jap and I climbed aboard. We just about froze on the trip and were let off at a crossing from which we could get a trolley car for our hotel. After another long wait the car came along. But I had passed the kicking stage and was looking forward to thaw out with a good drink.

"When we reached the hotel I was so cold I couldn't register. But I smiled on the clerk and asked directions to the bar.

"'Sir!' said the clerk indignantly. 'This is a dry town!'"

NEW YORK'S NEW OWNERS.

Addition of Ruppert and Huston Adds Class to American League.

There is considerable class to the individuals who own the American league clubs. Colonel Ruppert, president of the New York club, is a wealthy brewer, a former congressman, a member of the Jockey club and

Photos by American Press Association.

NEW OWNERS OF NEW YORK CLUB (TOP, RUPPERT; BOTTOM, HUSTON).

one of the foremost American sportsmen. Captain Huston, his baseball partner, is a prosperous contractor and engineer who made a fortune in Havana. He once lived in Cincinnati and is a personal friend of John E. Bruce, secretary of the national commission. Joseph J. Lannin, owner of the Boston Red Sox, also is the owner of the Garden City hotel and much real estate in Boston. Benjamin Shibe is a big manufacturer in Philadelphia, besides being owner of the Athletics. Connie Mack is his partner.

The Washington club is the property of a local stock company, made up of some of the capital's most prominent business men, and is headed by Benjamin S. Minor, an attorney. Charles W. Somers, who was instrumental in helping build up the American league, is the owner of the Cleveland club. Frank Navin and W. H. Yawkey, a multimillionaire lumber merchant, are the owners of the Detroit club. Chicago is owned by Charles Comiskey, who has been identified with baseball for more than forty years, while the St. Louis Browns are the property of Robert Lee Hedges, formerly a manufacturer.

—It pays to use the advertising columns of The Press.

WE LOOK OUT

for your interest when you come here for new tires or other auto supplies. Don't try to sell you something that will make you sore on us. But we do try to supply you with things that will make you a friend as well as a customer, that will command your appreciation and earn your recommendation.

H. P. VOSSELLER
331 Park Ave.

MIYAKE AFTER GRAPPLERS.

Champion Jiujitsu Wrestler Issues Challenge to All Mat Artists.

Tarro Miyake, the champion jiujitsu wrestler of the world, is out with a defi to all the mat artists of note in this country. The big and husky Jap does not bar any one up to Frank Gotch,

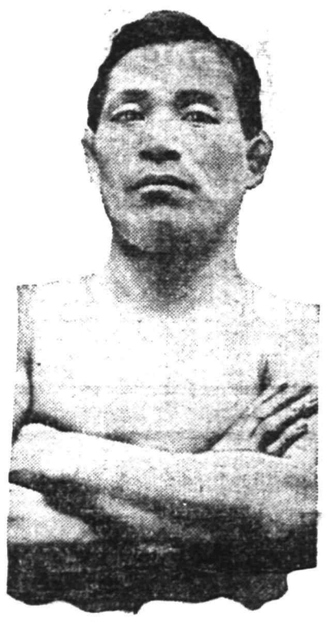

Photo by American Press Association.

TARRO MIYAKE, WORLD'S CHAMPION JIUJITSU WRESTLER.

the world's champion catch-as-catch-can grappler—any style, jiujitsu or catch-as-catch-can.

Miyake claims that a number of the lesser lights in the grappling world have been evading him. The Jap met Will Bingham, the champion middleweight of England, in New York recently and threw him easily. In fact, the match was a farce. Miyake hurled Bingham to the mat about fifteen times in as many minutes.

Miyake is the greatest jiujitsu wrestler that ever appeared on these shores. He is also clever at catch-as-catch-can.

$50,000 In Auto Prizes.

Sanction for a 500 mile automobile race on the Chicago speedway June 12 has been granted by the American Automobile association. The new racing course is being constructed in Maywood, a suburb. Purses exceeding $50,000 will be offered.

Pirates Have Another Babe Adams.

Mark Adams, a pitcher who will get a tryout with the Pirates, is a real kid. Adams will not be twenty years old until Memorial day. If he sticks with the club Charley Adams will have to look out for his nickname of "Babe."

MAISEL'S OPINION OF HIS NEW BOSS.

Fritz Maisel, champion base stealer of the American league, went from Baltimore to New York to see his new manager and the new owners of the Yankees. After a short talk with Captain Huston the little third baseman expressed himself as entirely satisfied with the incoming secretary-treasurer of the club.

"The captain seems to be a mighty fine man," said Maisel, "but," he added, critically, "I'll bet he'd have a lot of trouble in stealing a base."

—Try a Press want adv.

PLAINFIELD NEWS.

There is no better way to keep out-of-town friends informed as to Plainfield news than to mail to them from time to time a copy of The Press after you have finished with it, sometimes marking an article of special interest.

Better yet, you might send some one out-of-town a subscription to receive The Daily Press every day at the rate of 10 cents a week or $5.00 a year.

ARE YOU POSTED ON

Firestone Tire and Tube Prices?

Firestone Net Prices to Car Owners Less 5% For Cash.

Size.	Case Round Tread.	Case Non-Skid.	Gray Tube.	Red Tube.
30x3	$ 9.40	$10.55	$2.20	$2.80
30x3½	$11.90	$13.35	$2.60	$2.90
32x3½	$13.75	$15.40	$2.70	$3.05
34x4	$19.90	$22.30	$3.90	$4.40
34x4½	$27.30	$30.55	$4.40	$5.40
36x4½	$28.70	$32.15	$5.00	$5.65
37x5	$35.55	$39.80	$5.55	$6.70
38x5½	$46.00	$51.50	$6.75	$7.55

Plainfield Auto Tire Company
407 Watchung Ave.
2-24-4

SECOND-HAND BICYCLES

George L. Simon
179 North Ave.
Opp. Depot
Difficult Repairing a Specialty.

EAGLE BOWLING ALLEY
Open to the Public
17 EAST SECOND STREET
Under the management of George Miller.

Central BottlingWorks
Telephone 229. Corner Somerset and Chatham Sts.
HENRY HAURAND, Prop.

Headquarters for High Grade
Beers, Wines, Liquors and Carbonated Beverages

We carry only reliable goods. Goods with a reputation. Goods that we guarantee and recommend.

Try our Leaders—Plainfield Club, (blend); C. B. W. Monogram, (blend); Elkwood Pure Whiskey, (straight); none better made.

We regret to state that we can not deliver goods in Plainfield, but if you consider quality and prices you will find it will pay you to send for them. We call for empty bottles.

United States Shoe Repairing Co.

Will Make Your Last Years Russet Shoes Into Outdoor Sporting Shoes With

"ESSEX" Fibreized Rubber Soles

For Golf and Tennis, With Rubber Spring Heels, per Pr. $2.00

For "All Outdoors", With Regular Rubber Heels, per pr. $2.25

"ESSEX" FIBREIZED RUBBER IS A COMBINATION OF RUBBER AND LEATHER FIBRES, RETAINING THE ESSENTIAL QUALITIES OF EACH. IT IS MORE FLEXIBLE AND TOUGHER THAN LEATHER, IS MORE RESILIENT THAN ORDINARY RUBBER, LASTS MUCH LONGER AND IS ABSOLUTELY IMPERVIOUS TO WATER.

LET US HAVE A PAIR OF THOSE RUSSET SHOES YOU LAID ASIDE LAST FALL AND WE WILL SHOW YOU SOMETHING INTERESTING.

United States Shoe Repairing Co.

STORES IN 15 CITIES — SHOE REPAIRING OF EVERY DESCRIPTION

122 East Front St. — Tel. 820-R — Plainfield, N. J.

WE CALL, REPAIR AND DELIVER SAME DAY

Mrs. Sherman B. Joost.

ANTIS PRESENT ARGUMENTS

(Continued from page 1.)

The speeches follow in part:

MISS ALICE CARPENTER.

(Affirmative.)

"Every move toward greater liberty has its birth under the guise of a right. When the Constitution of the United States was drawn women had no education or property rights, and since man has been brought to realize that the time is coming for granting of these powers an agitation has arisen. Moutal and moral efficiency are the two reasons why women should be enfranchised. One hundred years ago women had no education, but now that their mental faculties are expanding they are taking a stand for equal rights, and the education of women in the nineteenth century cannot be used as an argument against equal suffrage. Together with the demand to vote, the women made a demand for labor, and today they are holding conspicuous places in the commercial field. While we were ignorant and untried men had a right to say that it was too great a risk to attempt to test woman suffrage, but now that we have brain and education, there is no apparent reason why we should not cast a ballot.

"The vote does not make women masculine, but, on the contrary, it supplies self-confidence and a greater degree of self-respect. The idea of what is masculine and what is not masculine changes as time goes by, and there are just as many effeminate men as there are masculine women today.

"There are two kinds of legislation in every State, domestic and economic. Men who oppose woman suffrage fear that women will make a muddle out of man's work. Men have a stronger hold on the legislation, because it is natural for one to be responsible to whom he is bound for service and one who has put him there.

"The vote has nothing to do with the holding of political position of any kind, and many women today hold positions, such as legal advisers and counting-house employes, without the right of franchise. The government is the means of attaining one end for which we are striving, 'the betterment of society,' and that is but one of the means. The country is irrevocably committed to self-government, and no one was ever enfranchised because it was better for them, but because it gave them the power to demand recognition. Hundreds of women are working for a living, and they need the vote as a means of demanding recognition."

MISS LUCY PRICE.

(Negative.)

"Women now have equal opportunities in professions and education, and the suffragettes' statement that we are disenfranchised is erroneous, because we have never been enfranchised. The question arises as to whether or not we are to be of greater service to the State if given the power to cast a ballot, and are we going to better the State by making a political factor out of every individual. Is it not better to have one great, solid, level-headed body of non-politically inclined to work for the good as it sees it without voting? The anti-suffragettes are a class who voluntarily surrender the vote because they believe that in doing so they render the country a protective good. We are in a class with the army and navy. We protect the country's welfare but do not demand a ballot.

"In giving women the ballot you don't get any better results governmentally, but you do endanger society. If you are going to be a feminine factor you can't bring about reform by catering to your dinner friends and dealing with one portion of the electorate. The right to vote demands that you round up all women, not a select few

"Interests of men and women are identical, and the laws for one govern the other. There is no sex interest in laws; race interests rule supreme. Men's political service lies in exercising discretion in voting, and women's in what they do by keeping out of politics. Public opinion is born and bred in the home, and if you are going to give women the ballot, you are going to draw them all into politics, home life becoming a secondary consideration. This would destroy your great neutral faction. Women who have accomplished the greatest public good in the past have come from States where neither they nor their sisters have had votes. You can't make a thing more effective by taking a short cut, and the anti-suffrage faction is campaigning to thwart this hasty action of vote demanders.

"Therefore, in giving women the ballot we would both jeopardize home interests and invite a breaking up of the influence of the heretofore

Miss Lucy Price.

unbossed and unobligated feminine constituents of good government for the people and by the people."

SENATOR HENNESSEY.

(Rebuttal.)

"Men in general say that the government is exercised by the people and for the people, but those opposed to women's suffrage tell us that lawmaking should be confined to one faction. Each man and woman is responsible for the life he or she lives, and accomplishments and conditions of communities are but a reflex of the lives of the people in them. It was not long ago that antis contended that we should keep women out of politics because it was a corrupt institution, but they now admit that conditions are improving. Corporations are against enfranchising women, because they believe that feminine politics will result in municipalities purchasing and maintaining their own needs that are now public service monopolies in New Jersey. The anti argument is one of distrust. You cannot affect government unless you participate in it."

ASSEMBLYMAN MATHEWS.

(Rebuttal.)

In some States women enjoy what is termed "school suffrage," and they have dispelled their duties negligently, and the interest required of the voter in municipal matters has not been forthcoming of the feminine sex. It is admitted that no betterment will be attained along domestic lines. Suffrage is not a right, and it remains with the State to determine the expediency of the proposition. In Colorado, where women have the vote, industrial chaos reigns, and this is ample refutation of argument for enfranchisement. The statement that women are needed to mother the government is political bunk, as shown by Colorado's experiment. Suffrage workers are asking you to double the electorate without promising a betterment of conditions. Ninety per cent. of the women oppose suffrage, and 10 per cent. are for it. Therefore to refuse it will be meeting with the desires of the people. The total number of women enfranchised is 900,000 less than the population of New York State, and the results attained where it has been tried show us that it is not wanted in New Jersey. When you double the electorate you double the corrupt vote and put the nation's efficiency back a century.

"Suffrage brings no betterment, but promises corruption and conditions adverse to the welfare of women. If you enfranchise the women of New Jersey you add to their burden of motherhood the burden of citizenship. You manufacture twenty-minute citizens, and that is what we've been trying to eliminate. If mothers of New Jersey continue to be mothers in the future we will

Miss Alice Carpenter.

have comparativeely few of these twenty-minute citizens in years to come. If you breakdown the barriers of sex you are going to sacrifice motherhood in the future.

"If women are to be a success in politics they must organize as men have, and this will require time and study. If they don't apply these principles they lose out."

SENTOR HENNESSEY.

(Summary.)

"In my estimation a great deal of argument for the cause is unnecessary, for the antis dwell on immaterial things, and we advocate the testing of the principles in a practican manner. Many women don't want the vote, but that's only natural. Many slaves didn't want emancipation when Abraham Lincoln advocated it, but that was because they were so used to being abused by slave masters that when someone told them to have their freedom would be detrimental to their welfare they believed it. But if one slave didn't happen to want his freedom, that is no reason why the whole army of slaves should be tied up with masters. Suffrage is based on the same principle.

"Voting is simply a question of fundamental economic justice, and it is of the highest political expediency that this question be settled in New Jersey. At some future time women are bound to be enfranchised and given full power to participate in the making of laws."

ASSEMBLYMAN MATHEWS.

(Summary.)

Statistics presented by my opponent indicate that 90 per cent. of the women and all of the men consent to be governed. Abraham Lincoln never appeared on the public platform to talk on suffrage, but when the slaves of the South were freed at his instigation, it was the sending of a God-given, unalienated right to this class, and Lincoln was but the medium through which it came. God never gave the ballot to women.

"Fundamental economic justice is a technical term used to decide this movement by women. The main issue, however, is the enfranchisement of women, and will it better the State? A mother today is just the same, as far as the motherhood goes, as a mother of years ago, and this near philosophy expressed by suffrage workers has no more to do with the question than the European war has. This reform has been termed by some as being even against nature, for nature assigned specific life duties to each sex. The increased burden of the duties of citizenship on the woman would be detrimental to the race and would cause a consequent sacrifice in the home.

"Men of Plainfield, see that you will not have this duty thrust upon your women next year, and I predict that next September will see the defeat of suffrage in New Jersey by 50,000 votes."

Y. W. C. A. NOTES

The membership committee held a social last night, in the association parlors. There were fifteen members present and the time was spent in an informal way, following which a supper was served.

Miss Margaret Mead will give the last of her talks on China tonight in the association lecture rooms. This promises to be even more enteresting than her former lectures.

—It pays to use the advertising columns of The Press.

JOURNALISTIC OPINIONS

Hats off to the township of North Plainfield, which, however, is quite distinct from the North Plainfield borough. In 1914 the township tax rate was thirty points lower than in 1913; the police court costs less than $100 a year to maintain; the fire department has been equipped with a chemical apparatus without cost to the township; there is no bonded debt, and no money was borrowed last year in anticipation of taxes exceeding the amount due from delinquents and other dilatory sources, and during the past year a revaluation of property was effected, resulting in additional taxes being collected. North Plainfield township has only about 900 inhabitants, but the voters seem to know how to elect a Township Committee capable of providing an unusually efficient and economical government. It might be well for officials in larger municipalities to ride over to North Plainfield township and see how it is done.—Newark Evening News.

MISS GRACE M'CAFFREY DIES IN MUHLENBERG HOSPITAL

Miss Grace E. McCaffrey, daughter of Mr. and Mrs. Hugh McCaffrey, of South Plainfield, died in Muhlenberg Hospital, last night, following a long illness. She was nine years old and beside her parents is survived by one sister, Mary McCaffrey, and four brothers, John, Francis, George and Hugh McCaffrey.

The funeral will be held in the Sacred Heart church, South Plainfield, tomorrow afternoon at 3 o'clock, and burial will be in St. Mary's cemetery, this city.

ENDEAVORERS OF WARREN CHAPEL HOLD A SOCIAL

The Christian Endeavor Society, of Warren chapel, held a social in the church parlors, last night. The committee in charge of the affair consisted of Miss Dollie Bolsterle, chairman; Miss Bertha Hoagland and Mrs. Kate Schenck.

Games were played during the evening and refreshments were served by the social committee. As the guests went into the refreshment room they were received by George and Martha Washington, these characters being impersonated by Miss Try Mattox and George Hoagland.

—It pays to use the advertising columns of The Press.

B. Altman & Co.

have arranged for to-morrow (Saturday)

An Extraordinary Offering of 5,000 Yards of All-silk Duvetyn

(40 inches wide, in black and colors)

at 90c. per yard

Women's Separate Dress Skirts of Black Silk Taffeta

(superior quality)

in six new models, including the spiral and new plaited effects, are now on sale at the very special price of

$6.85

Women's Ready-to-wear Department (Third Floor)

Fifth Avenue - Madison Avenue

34th and 35th Streets New York

The Man With The Black Vandyke

He's a sinister figure that drops like a shadow on the lives of Ned Warner and June Dark, polished, mysterious, his polite attentions seem a constant menace. At every turning he crosses the path of the beautiful runaway bride.

"Runaway June"

By GEORGE RANDOLPH CHESTER and LILLIAN CHESTER

"Runaway June" has never before been published. It was written for America's greatest newspapers. In Plainfield it is being printed exclusively in the Daily Press, a complete installment being published every Monday night. The pictures to illustrate the same installment are being shown on the following

THURSDAY at PROCTOR'S THEATRE

WE do not take this space to tell you how cheaply we print. We do not want that kind of printing.

The kind of printing we do, however, cannot be bought for less, anywhere.

Do you see the difference?

Plainfield Press Co.

105 NORTH AVE. 'PHONE 1300

SHORT AND SHARP.

It's human nature to want other people to be liberal.

Right never seems to triumph when we are the losers.

Beware of letting your hopes become expectations.

The Hague palace looks as pretty as ever in the pictures.

Speaking of casualties, just think how much time is killed every day.

Some kinds of advice are like castor oil—unpleasant to the taste, but beneficial if taken.

Some people are so absentminded that they forget about everything except themselves.

There is danger that one conspicuous section of the canal may become known popularly as the Slide.

Every once in a while the fighting in Europe stops to let a czar or a king or an emperor hang a medal on a general.

An enthusiastic inventor has a roll calling device which he claims will save time. But what's time to congress?

If they keep on in Mexico they will get the seats for gentlemen who are presidents emeritus rather badly crowded.

The man who gets up with a "head" the next morning gives ample proof that he did not have much of a one the night before.

The censor is the leading character in a novel by a war correspondent, whose only regret must be that he couldn't kill him in the middle of the story.

Flippant Flings.

A scientist has discovered that women live longer than men. Yes, but they usually hate to admit it.—Chicago Herald.

As long as they don't begin to name our Pullman cars after some of those battles in Poland and Galicia we shall be able to escape some of the horrors of the war.—Philadelphia Press.

It costs $20.70 to talk from New York to San Francisco for three minutes. It's a cinch that the man paying that price doesn't begin his talk with, "Guess who this is?"—Detroit Free Press.

The "Made In U. S. A." campaign is to extend even to husbands—American girls are agreeing to marry the home product. But doesn't this amount to an unneutral rule against exporting the munitions of matrimony?—New York Sun.

Household Helps.

After frying onions pour a little vinegar into the frying pan, let it get hot, and it will remove all smell from the pan.

When emptying feathers from one pillow to another sew the opening of one to the other and you will not waste your feathers.

If you have any poison in the house tie a tiny bell to the bottle neck, thus avoiding all danger of using it in mistake even though labeled.

Spread papers over your kitchen table before starting to clean poultry, to make bread, cakes or pies. They catch waste and save much cleaning up afterward.

Current Comment.

The various presidents of Mexico do not stop at the capital. They just pass through it.—Philadelphia Press.

On the other hand, society ought to find a way to make men before they have to go to Sing Sing.—Detroit Free Press.

Count Okuma's forecast of Japan ruling the world suggests that he first learn to control his own imagination.—Washington Post.

When they really do bridge the Atlantic by means of the wireless telephone, let us hope that there will be something cheerful to say.—Chicago News.

Dress Hints.

Try a curved surgical needle for sewing on the bows and buckles of pumps.

When putting away silk waists take out shields, as they are apt to crack the silk.

Women with long, thin necks should not wear collarless blouses, as the effect is not good.

After dressing and when ready to go out place a hand mirror on the floor against the wall and turn slowly around. If the underskirt shows below the dress it will readily be seen, and a slovenly look may be avoided.

Telephone Calls.

All telephone operators in Egypt are required to be able to speak English, French, Italian, Greek and Arabic

New York city alone has more telephones than Belgium, Hungary, Italy, Netherlands, Norway and Switzerland combined.

The British postmaster general is seeking to increase the use of telephones among Irish farmers. A rate has been arranged whereby three or more farmers on a line can have unlimited local calls at $14.60 each per annum.

—The Daily Press can be purchased each night at Mallinson's drug store, East Second street.

A BABEL OF TONGUES.

The World's Languages Now and What May Be in the Future.

How many men, if asked how many languages there are in the world, could give anything like an accurate answer? The average man's knowledge or ability to speak languages rarely exceeds two besides his native tongue.

It may appear strange, but it is nevertheless true, that there are over 4,000 languages spoken by mankind, while the number of dialects exceeds this. There are more than sixty vocabularies in Brazil, and in Mexico the Nahua is broken up into some 700 dialects. There are hundreds in Borneo, and in Australia there is no classifying the complexities. Let us assume that fifty dialects, on an average, belong to each language and we have the colossal total of 200,000 linguistic abilities.

A century hence the probability is that there will only be four languages of importance in the world. Central Europe may produce a newer and more straightforward German language. Imperial English may reign alone over the North American continent, while a more businesslike Spanish will be used in South American states. Then Russia may take on some more rich Slavonic dialect, which will blend the races of eastern Europe and central Asia into a harmonious federation. So that in future these four languages will enter into what may be a never ending competition.—Exchange.

ERRORS OF SCULPTORS.

Statues In England Noted For Crude Blunders In Modeling.

Some of the statues in public places in England are notable for certain unique symbols or glaring errors in modeling. One of the former kind is the statue of Sir Anthony Ashley at Wimborne, Dorset. Carved out of a stone at the feet of the figure is a faithful representation of a cabbage, indicating that Sir Anthony introduced the vegetable from Holland into England.

Even more peculiar is the carving on one of the four panels on the Queen Victoria statue in George square, Glasgow. The subject is the knighting of James Anderson, the lord provost of that city. As no sword was available the ceremony was performed with an umbrella, and the substitute has been copied by the sculptor. This same statue is incorrect in one important detail. The stately pose of the horse is negatived by the position of the hind legs—a position which is only possible when a horse is racing at full speed.

Perhaps the worst equestrian statue in the world is that erected in front of Trinity college, Dublin, to the memory of King William III. Among other faults, one of the forelegs of the horse is straight and the other curved considerably, yet both hoofs meet side by side on the pedestal.—London Spare Moments.

Our Longest Canal.

The longest canal in the United States is the Erie canal, which covers a distance of 387 miles. The Florida East Coast canal is 350 miles long and runs from Mayport, Fla., to Miami. The Miami and Erie canal, between Cincinnati and Toledo, O., is 274 miles long. There are three canals in Pennsylvania, the Schuylkill Navigation company, between Mill Creek and Philadelphia, 108 miles; the Pennsylvania, between Columbia, Northumberland and Wilkesbarre, 193 miles, and the Lehigh Coal and Navigation company, between Coalport and Easton, 108 miles long. The longest canal in Europe is the Berlin-Stettin, 120, and the next longest, the Suez, 103 miles.—Philadelphia Press.

Beauty of Zambezi Falls.

To realize fully the wondrous beauty of the Zambezi falls, Rhodesia, one must have time to linger and watch the ever changing scene. The depths of the chasm below are veiled from sight by the rising columns of opalescent mist, and above the yawning abyss the sun glints and sparkles, weaving the drops into a magnificent rainbow. Three hundred feet below roars and boils the swirling flood as it emerges from the Boiling Pot, rushing on down the zigzag gorge between towering cliffs of rock, narrow, fierce and of unfathomable depth.—African World.

She Was Frank.

The moving picture director was having trouble in getting one of the scenes right. The girl was supposed to resist an attempt to kiss her, but the rehearsal was far from satisfactory.

"Think, now," said the director, coaching her, "haven't you ever tried to stop a young man from kissing you?"

"No," was the girl's frank reply.—London Answers.

Modern Superciliousness.

"My ancestors came over in the Mayflower."

"Yes?" rejoined Mrs. Cumrox. "I understand that the fare was really quite low. But, gracious me, the boat must have been terribly overcrowded."—Washington Star.

Fairly Warned.

Cholly—Before I met you I thought of nothing but making money. Ethel—Well, keep right on! Pop ain't so rich as folks think!—Dallas News.

A Matter of Taste.

The Woman—I'd rather live on bread and water than on charity. The Tramp—Yes, mum; there's no accountin' fer taste.—Philadelphia Ledger.

Luck counts once in awhile; brains count all the time.—W. H. Lough.

—A day wasted in your classified advertising campaign for work is a real loss.

Phone 2100 FREE DELIVERY Phone 2100

Roth & Co. That Roth & Co.

DOLLAR DAY CONTINUED

HOUSEWIVES ATTENTION

Whole Roll of Genuine Taylor Pork Roll for .....
6½ lbs Boneless Sugar Cured Bacon for .....
8 lbs Fancy Streaked Salt Pork for .....
3 lbs Famous Brookfield Butter for .....
3½ lbs Chopped Beef for 50c; 3 lbs Sausage Meat for 50c; all for $1

500 Jersey Pigs Cut up Saturday

ONE OF THE MOST COMPLETE PORK SHOPS IN THE STATE.

Pigs Brains, dish 10c
Pigs Feet, all cleaned, large, lb 7c
Fresh Small Cal. Hams, lb
Fresh Shoulders, lb .....
N.Y. Long Shoulders, fresh 12½c
Pork Kidneys, lb 12c
Neck Ribs, fresh, lb 7c
Small Jersey Shoulder Ends, Loins, Weighing 2½ to 3½ lbs; lb 13½c
Pigs Ears, lb 7c
Pigs Snoots, lb 9c
Jersey Loins of Pork, lb
Pork to Roast, lb .....
Jersey Pork Chops, lb 14½c
Fresh Flat Ribs, lb 12c

Pigs Heads, each 20c
Pride of Plainfield Jersey Fresh Hams, lean and plump, lb 16½c
Legs of Jersey Pork, lb 16½c
Heavy Leaf Lard, lb 13c
Compound Lard, lb 9½c
Sugar Cured Small Cal. Hams, lb 11½c
Sugar Cured Smoked Shoulders, lb 11½c
Our Own Make Sausage Meat, lb ...16c
Link Sausage, lb 18c
Fancy Sugar Cured Reg. Skinned Smoked Hams, half or whole, lb 14½c
Sugar Cured Bacon, sliced by machine, lb 25c

Our Prices In Beef
Will Attract the Shrewd Buyer

Fresh Plate, Naval or Brisket, lb 10c
Rib Roast, blade cut, lb .....
Chuck Roast, blade cut, lb ..
Pot or Oven Roast, lb .....
Fresh Chopped Beef, lb 14c
Fresh Every Hour
BEST QUALITY at LOWEST PRICE
Sirloin Steak, lb 18c

Top Sirloin, whole or end piece, lb
Cross Rib, whole or end piece, lb .. 18c
Rump Roast, lb 18c
Prime Rib Roast, lb .....
Porterhouse Steak, lb .....
Best Bottom Round, lb 22c
Best Cuts Round Steak, lb 25c
Beef Brains, dish 10c

HEADQUARTERS SELECTED Jersey Poultry

Fresh Killed Fricassee Chickens, Boiling or Stewing, lb 17½c
Special Shipment of Fancy Small Selected Fricassee Chickens, lb. 20c
Famous Yellow Brand Large Jersey Fowl, lb 22c

Long Island Ducks, lb 24c
Maryland Turkeys, lb 26c
Fancy Capon, lb 28c

Don't Overlook Our 5c FISH SALE

Every Saturday After 6 P. M.

FRUITS AND VEGETABLES— All in Season—Delivered Free.

COLUMBUS AUDITORIUM

WEST FRONT STREET

—FOR—

Receptions, Banquets, Concerts, Public and Private Meetings

Terms Reasonable, and Graded According to Privileges Required.
RESERVATIONS NOW BEING MADE FOR SEASON OF 1914-15.

Apply to W. H. FORRISTEL

1382 BELLEVIEW AVENUE. Telephone 2461-W.

Only Public Hall in Plainfield of Fireproof Construction.

11 4 mwftf

SIX BOROUGH PUPILS HAVE PERFECT MARKS

The second hundred words of the spelling contest being held in the North Plainfield High School under the auspices of the Parent-Teacher Association, were given to the contestants this morning. The pupils who had perfect marks in the January list are Pauline Tiano, commercial, and Margaret Currin, Alec Diplock, Ethel Hall, Dorothy Lee and Augustus VanDeventer.

The results of today's efforts will be announced in a few days. This is the second one hundred words and there will be three more, making five hundred words in all.

MEN'S ASSOCIATION MEETING.

At a meeting of the Men's Association of the Church of the Heavenly Rest held in the Parish House last night a delegation of men from the Plainfield Federation of Men's Clubs was present. Those who were there are R. R. Pentocost, Gibson Smith, W. H. P. Veysey and Charles Haring.

—It pays to use the advertising columns of The Press.

BIG 5c FISH SPECIAL

Saturday Night at 5 o'Clock

J. J. GOFF & SON

18 SOMERSET STREET.

RECREATION NOTES

The Dramatic Club will meet this evening at the Washington School for a rehearsal of "Sarah's Young Man."

The Dunbar Club will enjoy a minstel show this evening at the Washington School.

The Italian Club will meet this evening at the Lincoln School.

The Municipal Dance will be held tomorrow evening at the Washington School.

THAW TRIAL MARCH 8.

New York, Feb. 26.—The trial of Harry K. Thaw on conspiracy charges growing out of his escape from Mattewan, scheduled for next Monday, was postponed until March 8 on application of John B. Stanchfield, Thaw's attorney.

THE TEMPERATURE.

The temperature report from The State Trust Company for today is as follows: 9 a. m., 31 degrees; 11 a. m., 35 degrees; 1 p. m., 35 degrees.

PROCTOR'S THEATRE

TODAY—

5 Big Vaudeville Acts and "The Exploits of Elaine"

TOMORROW, SPECIAL

CHARLES CHAPLIN

In a New 2-Reel Comedy

"A NIGHT OUT"

5 Big Vaudeville Acts

Continuous Big Show

From 1:30 p. m. to 10:45 p. m.

MONDAY & TUESDAY

Shuberts New Photoplay

"MONEY"

in 5 Parts

WILL YOU PERMIT THE PLAINFIELD DAILY PRESS

To Settle Next Summer's Vacation Problem?

23 Days of Continual Pleasure and Sightseeing

At the Expense of the Plainfield Daily Press

Four Women Invited to Be the Guests of the Plainfield Press on a Trans-Continental and Panama-Pacific Exposition Tour. Every Cent of Expense Will Be paid by the Press

ITINERARY OF TOUR

THE ITINERARY.

Here is the itinerary of the Press' Trans-Continental and Panama-Pacific International Exposition Tour: Traveling and visiting through New York, Ohio, Indiana, Illinois, Iowa, Nebraska, Kansas, Colorado, New Mexico, Arizona, California, Nevada, Utah, Wyoming, the American Rockies, the Grand Canyon in Arizona, the Royal Gorge, the two Expositions in California, Santa Cruz and the Big Trees, Santa Barbara and the Old Missions, Salt Lake City, Denver, Los Angeles, Pasadena, Riverside, Chicago; leaving Plainfield by special train about July 3.

DAILY ITINERARY.

First Day—Leave Plainfield by special train about 2 p. m.

Second Day—Arrive Chicago about 5 p. m and leave via Sante Fe Railroad about 8 p. m.

Third Day—En route through Kansas and Colorado.

Fourth Day—Arrive Alburquerque about noon. Stop of about one hour will be made to visit Harvey's Museum of Indian Relics.

Fifth Day—Arrive at Grand Canyon 8 a. m. The Grand Canyon of Arizona is perhaps the most impressive sight in the world. Lunch at "Hotel El Tovar." Leave 7:30 p. m.

Sixth Day—Arrive Redlands about 1 p. m. Drive to Smiley Heights. Arrive at Riverside 4 p. m. Opportunity to inspect the famous Mission Inn and to attend the organ recital. Evening dinner at the "Mission Inn."

Seventh Day—Arrive San Diego in the morning. Transfer and admission to the Exposition at Balboa Park. Leave about 11 p. m.

Eighth Day—Arrive Los Angeles 7 a. m. Transfer to hotel. Special 100-mile trolley trip to Pasadena and beaches, also choice of following trips:

Santa Catalina Islands via San Pedro and steamer; Mt. Lowe or reserved seat to California Mission Play.

The California Mission Play. Both the Play and the Mission are of great interest. The old church, founded in 1771, is most fascinating. One hundred actors are engaged in the presentation of the play. The Indians who take part are descendants of the original Indians converted by the Franciscan Fathers.

Ninth Day—At Los Angeles. Leave 11 p. m.

Tenth Day—Arrive Santa Barbara. Drive of about two hours, including Santa Barbara Mission. Leave about noon for daylight ride along the shores of the Pacific Ocean.

Eleventh Day—Arrive Del Monie about 7 a. m. Famous 17-mile drive through Monterey Pacific Grove along the shore of Monterey Bay and the Pacific Ocean. Leave about noon. Visit Big Trees. Evening dinner at Santa Cruz.

Twelfth Day—Arrive San Francisco 7 a. m. Transfer to hotel. Five days in San Francisco, including four admissions to the Exposition and automobile sight-seeing trip to Golden Gate Park, Presido.

Seventeenth Day — Leave San Francisco about 7 a. m. Daylight ride through the Sierras.

Eighteenth Day—Arrive Salt Lake City 2 p. m. Salt Lake City, the train to Cripple Creek.

Zion of the Latter Day Saints or Mormons, is a beautiful and interesting city. Among the places of interest for visitors are the great granite temple, to which the public are not admitted, and the Tabernacle. There will be a sight-seeing trip about the city and places of interest. Leave about 6 p m.

Nineteenth Day—Passing through the American Rockies by daylight. Tennessee Pass, Royal Gorge and Grand Canyon. Arrive at Colorado Springs about 6:30 p. m., where the train will be parked.

Twentieth Day—Two days at Colorado Springs. Option of automobile trip to Crystal Park, Manitou and The Garden of the Gods or by

Twenty-first day—Many interesting ride trips may be made—Pike's Peak, Williams Canyon, Cave of the Winds, etc. Leave 11 p. m.

Twenty-second Day—Arrive Denver 8 a. m., the "Queen City of the Plains," located close to the foothills of the Rockies, the most important commercial centre between Chicago and the Pacific coast. Automobile trip about the city and to points of interest provided. Lunch at hotel. Leave Denver about 10 p. m.

Twenty-third Day — En route through Nebraska and Iowa.

Twenty-fourth Day—Arrive at Chicago about 7 a. m. Leave about 10:30 a. m.

Twenty-fifth Day—Arrive Plainfield about 3 p. m.

Use This Blank If Personally Interested

APPLICATION BLANK

I wish to Enroll as a Candidate for THE PLAINFIELD DAILY PRESS' TRANS-CONTINENTAL AND EXPOSITION TOUR from District ———, which is my place of residence. I fully understand the rules and conditions governing same, which I agree to comply with.

Signed:

Name .....

Business Address (if any) .....

Address .....

Township ..... **Telephone Number**.....

RATES OF SUSBCRIPTIONS AND SCHEDULE OF VOTES

Daily Edition.	Price	Votes Allowed Old Sub.	Votes Allowed New Sub.
Three Months	$ 1.25	135	270
Six Months	$ 2.50	310	620
One Year	$ 5.00	825	1650
Two Years	$10.00	1825	3650

No subscriptions will be taken for longer than two years.

Don't Hesitate Longer!

FILL IN ONE OF THESE BLANKS AND SEND IT TO THE CONTEST MANAGER. A SPECIAL REPRESENTATIVE WILL CALL UPON YOU AND OUTLINE PLAN FULLY.

How Votes will be Issued

EACH COPY OF THE PLAINFIELD PRESS WILL CONTAIN A COUPON GOOD FOR ONE VOTE WHICH, WHEN PROPERLY FILLED OUT AND DEPOSITED IN THE BALLOT BOX AT THE CONTEST DEPARTMENT, WILL BE COUNTED FOR THE CANDIDATE'S CREDIT. VOTES WILL ALSO BE ISSUED ON PAID-IN-ADVANCE SUBSCRIPTIONS TO THE PLAINFIELD DAILY PRESS IN PROPORTION TO THE LENGTH OF TIME SUCH SUBSCRIPTIONS ARE PAID.

Use This Blank If Interested In a Friend

NOMINATION BLANK.

I respectfully nominate

Mrs. .....

Miss .....

Residence ..... **District**

Township ..... **County**.....

As a candidate in THE PLAINFIELD DAILY PRESS TRANS-CONTINENTAL & PANAMA - PACIFIC INTERNATIONAL EXPOSITION TOUR. I vouch for her eligibility.

Yours very truly,

.....

Nominators' names will not be disclosed until after the close of the contest, and then only at THEIR request.

Address All Communications to

CONTEST MANAGER, THE PLAINFIELD DAILY PRESS

Plainfield, N. J.
PHONE 1300

NEW JERSEY'S GREATEST STORE

"A Million More In 1915"

30 Extra Surety Coupons FREE with Purchases of $1 and Over

Mail and Phone Orders Promptly Filled

HAHNE & CO.
NEWARK

Store Hours 9 to 6 Daily

Month-End Clean-Up Sales
Throughout the Entire Store!

Stirring Underprice Bargains In Every Section!

Stirring Underprice Bargains On Every Floor!

Quick clean-up is the order of things for Saturday! Clean stocks immediately! Disregard original prices! Everything is ready to make Saturday the greatest bargain day of the month!

Women's $30 Suits at $14.98.
Women's $7.98 Waists at $2.98.
25c Women's Handkerchiefs at 15c.
Women's Shoes at $1.00.
$1.25 Untrimmed Hats, 50c.
Women's 39c Sample Stockings 19c.
$1.00 Silk Stockings at 50c.
Women's Silk Stockings at 50c
Girls' $1.15 Dresses at 98c.
Women's $1 Silk Gloves at 49c.
$1.50 R. & G. Corsets 55c.
$5 to $10 Corsets at $1.50.
$1.50 Union Suits at 75c.
25c Cotton Vests at 12½c.
$3.50 Embroidered Vests at $1.25.
39c Ribbons at 15c Yard.
Women's $1.00 Bath Robes at 69c.
25c Shadow Lace Flouncings at 12½c.
$1.50 Lace Veils at 50c.
Children's Wash Dresses at 29c.

Children's Rompers at 29c.
Children's Drawers at 12½c.
7c Apron Gingham at 5c.
$1.75 Long Cloth at $1.35.
$1.00 Satin Revere at 49c.
79c Storm Serge at 49c.
10c Outing Flannel at 5c.
$3.75 Wool Blankets at $2.98.
Muslin Pillow Cases at 12½c.
Irish Damask Tablecloths at $1.39.
58-inch Cotton Damask at 15c.
Huckaback Cotton Toweling, at 9c.
Stearns & Foster Mattresses, One-half Price.
"Snowflake" Mattresses Reduced.
45c Floor Oil Cloths at 19c.
$6.95 to $8.25 Grass Rugs at $4.95.
Pictures by Bessie Pease Gutman; reg. $1.50; special at $1.10.
Toilet Specials, choice 10c.
Drug Specials, choice 15c.
$2 Stamped Goods, 59c.
10c Notions at 4c.

$10 Gold Filled Watches, $5.
$4 Shur-on Eyeglasses, $2.50.
Eggs, Eggs, 27c Dozen.
15c Lenten Groceries, 10c.
10c Groceries at 7c.
$5 Safety Razors, $2.50.
$10.00 Club Bags, $5.00.
Men's $12.50 Suits at $5.
Boys' $2.98 Suits at $1.95.
$2.50 Men's Trousers, $1.50.
Men's $5 Shoes at $3.95.
Men's 50c Suspenders, 29c.
Men's $2.00 Hats at 50c.
Men's 25c Socks at 12½c.
Men's $1.00 Shirts at 39c.
$1.09 Books at 59c Volume.
45c Children's Books, 15c.
$2.00 Book Racks at 79c.
39c Writing Paper, 25c.
Playing Cards Reduced.
25c to 65c Window Shades, 12c.
45c Bordered Scrim at 19c.
35c Cretonnes at yard, 15c.
59c Glass Vases at 25c.
$2.98 Ash Sifters, $1.69.

See Newark Newspapers for Further Hahne Store News

We Give and Redeem Surety Coupons

Plainfield's $1.00 Day Sale

Saturday, February 27th

AT THE

Reliable Jewelry Shop

245 West Front Street

Gent's Swiss Watches in gold plated gun metal and solid nickel; regular $2.75; sale $1
Solid Gold Cuff Links, regular $2.50; sale $1
Solid Gold Tie Clasps, regular $2.00; sale $1
Solid Gold Scarf Pins, regular $2.50; sale $1
Gold Filled Bracelets, regular $3.00; sale $1
Guaranteed Gold Filled Knives, regular $2.00; sale $1
Guaranteed Gold Filled Cigar Cutters, regular $2.00; sale $1
German Silver Cigarette Cases, regular $2.00; sale $1
California Smelling Beads to match all dresses, reg. $2.50; sale $1

Ivory Clocks, large sizes, regular $2.75; sale $1
½-dozen Rogers 1881 Orange Spoons, regular $2.00; sale $1
½-dozen Rogers 1881 Oyster Forks, regular $2.00; sale $1
½-dozen Rogers 1881 Oyster Forks, regular $2.25; sale $1
Berry Spoons, Gravy Ladles, Cream Ladles, Cold Meat Forks, all at... $1

All above are of the latest Colonial patterns.

A most magnificent assortment of the very latest designs in rings, some with Brazilian Diamonds and other colored stones; each one guaranteed by the manufacturer. Special for the $1.00 Day only at $1

Hundreds of other valuable articles, costing from $1.75 up to $3; only.. $1

WILL ANNOUNCE CANDIDATES

(Continued from page 1.)

venture where one knows that well-applied effort is bound to be productive, is oftentimes the incentive to greater endeavor, assuring the achievement one is seeking. It is a well-established fact that among those successful in public life a feeling of timidity or hesitation often goes before their greatest accomplishments.

Emma Eames, the noted prima donna, has said that often before a public appearance in which she scored her greatest success she was tempted by a nearly overwhelming desire to run away.

Candidates or prospective candidates who are imbued with this "run away" feeling should have foremost in their minds the prize that is in store for them. Surely it is a chance of a lifetime to many, and "Off to the Pacific" should be your slogan.

There is not a district in which there is not room for more candidates and in each district there are women who are thinking how nice it would be to win the trip, but for some reason have failed to send their name to the Tour Department. Any woman who is in the least interested should fill out an application blank and send it at once to the Contest Manager, Plainfield Press. In so doing one does not commit herself, but will bring a representative to you who will explain fully all details of the contest, giving facts which could never be gleaned by reading the paper.

Those candidates who are already accumulating ballots were in many instances just as skeptical of the success with which their efforts would meet as those who have not entered but appreciate the value of the Press free tours. Generally those who deliberate well and "look before they leap" meet with the greatest success in any venture.

Still In Its Infancy.

The tour contest is still in its infancy. The real efforts of the candidates will not be made for some time yet, but to the thinking ones it is well to enter early and get the support of your friends before they promised to another.

Throw off that lethargy at once and call at the Trans-Continental and Panama-Pacific International Exposition Tour department of the main office of the Press or phone, and whether you decide to enter or not you will gain valuable information and find the contest manager most pleased to talk with you.

"How May I Enter?"

Several women have called at the contest department lately and asked the following questions:

"How can I enter the contest without being nominated by a friend?"

"Must one be a subscriber to the Press in order to enter the contest?"

"Must I bring in or mail in the ballots myself?"

"If a person is already taking the Press can I have them pay in advance from the time they are already paid to and get credit for it?"

"Does an agent lose anything if I secure one of his subscribers?"

The answers to the above are as follows:

Any eligible woman living in any of the contest districts wishing to enter this contest may do so by sending or mailing her name and address written on an application blank furnished by the contest department or clipped from the announcements.

It is not necessary for one to be a subscriber to the Press in order to enter the contest, though by subscribing yourself you will gain several hundred votes.

You or your friends may mail or bring in the ballots for you to the contest office. It is not necessary for you to send or bring them yourself—only care must be taken that the name and district appear upon them.

You are at liberty to get any person now subscribing to the Press to extend the subscriptions to the Press and credit for the votes will be allowed.

A news agent does not lose when a candidate collects from one of his subscribers, but on the other hand it is a benefit to him, as he will receive the same percentage without being obliged to make collections himself.

There is no better time than today to enter the contest.

Everyone Wins.

The management of the Press has decided to be most liberal to the candidates who may enter this contest. In addition to the six splendid trips to be given the district winners, to all those candidates who do not win trips and remain active until the end of the contest, a commission of 10 per cent. and 5 per cent. will be paid.

Somerville

William H. Taylor returned Tuesday from Atlantic City, where he has been spending a week.

Miss Clara Stryker has been spending several days in East Orange.

Miss Frances Gaston, of West High street, returned Wednesday from Bermuda, where she has been spending a month.

Le Roy Gunzelman, who conducts the West End Cash Grocery, will remove his business to New Brunswick next week.

Mrs. Alva Amerman and Mrs. Lou Polhemus entertained many friends with cards yesterday afternoon at her home on East Cliff street.

OUT OF THE HIGH RENT DISTRICT

OUR YOUR CREDIT IS GOOD

DWYER & CO.

OUR PAY THE DWYER WAY

FORMERLY OF THE FIRM OF J.W. GREENE & CO.
329-335 PLANE ST. 3 DOORS FROM MARKET ST. NEWARK

Good Values and Real Money Savings Count Every Time
We Are Greatly Pleased With the Splendid Response to Our

FEBRUARY FURNITURE SALE

It simply proves to us that those who buy furniture appreciate good value and clean, courteous store service above everything else. Conditions this year have warranted unusual procedure on the part of furniture manufacturers. "It is better to keep things moving—even without profit—than to let our factories stand idle" has been their business philosophy. As a consequence, never before in our history have we been able to secure such wonderful furniture values. Whoever intends furnishing a home, or even buying a few pieces of furniture, LET THEM DO IT NOW, for money saving opportunities are wonderful. Judge by these splendid offerings.

Arm Rocker
Usual $4.00 Value
1.98

This rocker is highly polished mahogany finish; neatly designed and well made; has banister back, saddle seat and braced arms.

Solid Oak Dining Table
Usual $15 Value 7.98 Golden Finish
Full family size, extension style with large pedestal and heavy claw feet, well constructed.

Oak Rocker
Usual $1.75 Value
89c

Polished golden oak frames, with well braced spindle back, carved top; fitted with comfortable, closely woven cane seats.
Limit 1 to a Customer

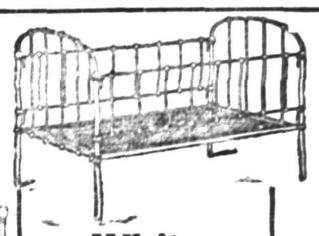

DiningChair
Usual $1.35 Value
59c

Oak frames polished golden finish, well braced, firmly set spindle back; has close woven cane seats.
Limit 6 to a Customer

White Enamel Crib
Usual $5.00 Value
2.69

Frames of steel-tempered iron, continuous posts, with strong fillers, finished in hard baked white enamel. Fitted with "RUST-PROOF" woven wire springs.

Oak Dresser
Usual $12.50 Value
6.98

Finished golden, highly polished. Three roomy drawers in base. Has large oval French plate mirror mounted on neatly turned stanchions.

3.98 For This Couch Bed
Usual $8.00 Value
A Couch by Day
A Bed at Night

Strongly built steel frames, heavily bronzed. National fabric steel springs, two fancy denim covered mattresses and bolsters, all complete, for 3.98

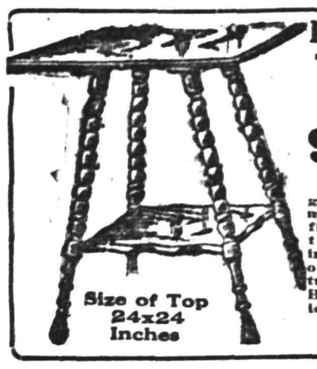

Size of Top 24x24 Inches

Parlor Table
Usual Price $1.75
98c
Choice of golden oak or mahogany finish; size of top 24 x 24 ins.; mounted on neatly turned legs. Has roomy lower shelf.
One to a Customer

3-Piece Bed Outfit, Usual $10 Value
4.98

ONE METAL BED. White enamel. Any size. ONE SPRING all metal, well supported and vermin proof. ONE MATTRESS, well made, close tufted and very comfortable.

329-335 Plane St., Newark

Dollar Day

WHAT YOUR DOLLAR WILL BUY.

4 pair 35c Silk Socks $1
$1.50 Shirts for $1
1 Tie and 3 pair 35c Silk Socks $1
$3.50 Velour Hat, for $2

J. R. Blair
119 PARK AVE.

VAIL
JEWELER and OPTICIAN.
236 Park Avenue
OPPOSITE NORTH AVENUE

February

It is economy to buy Furniture and Bedding now. We invite inspection to the offerings during February, for this is the month of

Furniture Sales

Special prices do not apply to a few patterns only, but a generous reduction will be given throughout the entire store during this sale.

Vacuum Cleaners $4.98 to $7.98

L. B. VAN CAMP
Front and Somerset Sts.

CANDLES

We have a large variety of colors and sizes in the new candles. Also candle sticks and shades. In fact, we have everything necessary for correct candle lighting.

JOSEPH W. GAVETT
318 WEST FRONT STREET

TRY A PRESS WANT AD

BUY FURS ON DOLLAR DAY

AT CHAS. KURTZMAN'S FUR MANUFACTURER

There is a chance for you tomorrow to buy your Furs at prices which were never before offered by any furrier.

We are offering these bargains to prove to the people that DOLLAR DAY is a real bargain day.

We quote below a few prices on furs for this great bargain event and you will note that we give you a dollar cash off each $5 purchase, $2 off each $10 purchase and so on.

10 Sets Real Lynx Double Snake Shawl and Muff; reg. price $50, $65, $85; sale price..... **$40**
Cash Returned $8

11 Sets Black Fox; regular price $35, $45, $50; sale price..... **$18 $24 $38**
One dollar cash returned on each $5

A few Mink Sets, valued at more than $100; sale price **$60**
Cash Returned $12

9 Beautiful Iceland Black Fox Sets; big Muff; regular price $23; now **$15**
Cash Returned $3

6 Iceland Fox Sets, regular price $18; now **$10**
Cash Returned $2

Black and Brown Cooney Sets, value $15, $18 and $19; on sale at **$10**
Cash Returned $2

CHARLES KURTZMAN

THE FURRIER

178 East Front St. Dr. Pittis Building

SHOP DOLLAR DAY AT STUART'S SHOE SHOP

The biggest values we have ever offered. All new up-to-date stock. We carry no job lots or old style, shop-worn shoes. These specials are for Dollar Day only.

$1 off on Men's and Women's $3.50 Shoes for Dollar Day Only— **$2.50**

$1 off on many styles Men's and Women's $3.00 Shoes For Dollar Day Only— **$2.00**

Half Dollar Off On many of our Boys', Girls' and Children's Shoes.

Cinderella Sale of Ladies' Oxford Ties, sizes 2 to 3½ only; regular $3.00 Oxfords —Dollar Day Only— **$1.00**

Extra Salesmen in Attendance.

Your Dollars Do Double Duty Dollar Day at

STUART'S SHOE SHOP
215 WEST FRONT STREET
OPPOSITE PROCTOR'S.

"SAFETY FIRST"

This is heralded the world over today. Why? Because this is the age of motion, therefore the people demand it.

When buying HARDWARE naturally you want goods that are consistently and permanently good. We have given much time in study, so as to make our Hardware—every article—in quality and workmanship, the BEST, and at the same time keep the PRICE RIGHT.

Our line of Paints, Oils, Stains and Varnishes are of the best known manufacturer's make. Contractors and Builders are invited to get estimates from us on their Hardware. Estimates also given on Paints when a large quantity is desired.

We carry a full line of Electrical and Wireless Supplies. Estimates given on quantities.

Housefurnishings are standard, and are of Reliable and Durable Quality.

If anything is not satisfactory when you make a purchase from us report same, and we will do all in our power to make it right.

Gayle Hardware Co.

GENERAL HARDWARE AND HOUSEFURNISHINGS

'Phone 398 Front Street and Park Avenue

The St. Charles

Most Select Location Fronting the Beach

Atlantic City, N. J.

With an established reputation for its exclusiveness and high-class patronage. Thoroughly modern and completely equipped. Courteous service. Bathrooms, with hot and cold, fresh and sea water attachment, etc. Magnificent sun parlors and porches overlooking the board walk and ocean. Orchestra of soloists. Always open. Golf privileges. Illustrated booklet.

m-w-f NEWLIN HAINES CO.

TRY A PRESS WANT AD.

Flemington.

The dwelling occupied by George W. Dean was the scene of a fire Tuesday night, when a lamp exploded, igniting the furnishings in one room. The fire was gotten out without the assistance of the fire department.

Mrs. Furman C. Boughner is suffering from appendicitis.

The congregation of the Methodist Episcopal church held its fourth quarterly conference last night.

The Nearer and Farther Lights Society, of the Baptist church, held its annual meeting Wednesday night.

Miss Geraldine Hanson, a student at Bucknell University, is recovering from appendicitis. She expects to return home here this week.

High Bridge-Califon.

A daughter was born Tuesday to Mr. and Mrs. Edward B. Emery, of Califon.

John Cooper, of Warrenville, spent part of the week at Middle Valley.

Miss Edna Hoffman, of Califon, went to Philadelphia, Wednesday, and accompanied Miss Belle Apgar from the German Hospital, where she had received treatment.

Miss Grace Apgar, of Newark, is spending the week with her parents, Mr. and Mrs. David W. Apgar, of Califon.

Cornelius Hawkins, of Califon, is visiting at Matawan.

Under the auspices of the Union Sunday-school of Little Brook a box social will be held in the schoolhouse tonight.

Miss Janet Apgar, of High Bridge, this week resumed her studies at the State Normal School in Trenton.

The Misses Mabel and Vere Apgar, of Brooklyn, are visiting Mrs. Sarah Apgar, at High Bridge.

George Beam will move April 1 from the Helms farm near Pleasant Grove to the Apgar farm near Califon.

Alvah Ammerman, of Califon, who has been ill, is better.

Mrs. John F. Davis, of Califon, returned from Plainfield this week, where she assisted in caring for her sister, Mrs. Edward Davis.

Whitehouse

Miss Matilda Sloan returned to Round Valley, Wednesday, after a visit of a week in Plainfield.

A social dance was held last evening at the home of George Hall, near Readington.

Miss Ethel Conover returned to her studies in New York, Wednesday, after a visit to her parents, Mr. and Mrs. G. G. Conover, at Potterstown.

Miss Frances Lee, of Plainfield, is the guest for a few days at East Whitehouse of Miss Rose Craft.

Peter R. Hall, who has been awarded the contract to carry the mails between Whitehouse Station and New Germantown twice daily, will start a stage route between the two towns the first of March.

Misses Ina and Ethel Hildebrant returned to Lebanon, Wednesday, after a few days' visit in Clinton.

Under the auspices of the Ladies' Aid Society, of the Reformed church, at Whitehouse Station, an entertainment will be given in Bonnell's Hall there tonight and tomorrow evening for the benefit of the church. "The Deestrict Skule at Blueberry Corners" will be presented by local talent and there will be a program of songs, recitations, etc., between the acts.

Mrs. Anna K. Pidcock, of Newark, is visiting her brother, Stephen K. Large, in East Whitehouse.

Mrs. Rebecca Skillman and Mrs. Samuel D. Skillman returned to Whitehouse Station, Wednesday, after a visit to Mrs. John C. Haines, at Annandale.

Miss Emma Jahn, of Scotch Plains, is visiting at the home of her brother-in-law, Charles Backer, at Lebanon.

Mr. and Mrs. Isaac Hildebrant returned to New Germantown, Wednesday, after a visit in Somerville.

Miss Miriam Rogers, of Red Bank, is spending a few days at Lebanon with Miss Florence Knox.

Miss Viola Van Marten, of Newark, returned Wednesday, after a visit to Mrs. Leroy McPherson, in Round Valley.

Former County Clerk Oliver W. Farley will move from Flemington to Lebanon, his former home, in the spring.

Rev. and Mrs. B. V. D. Wyckoff, of Readington, who are visiting their daughter, Mrs. John H. Dalrymple, at Texas City, Tex., are expected home next week. They have been spending a month there.

"ALL A MISTAKE,"

"All a Mistake," a farce comedy, will be given in the Baraca Class room of the South Plainfield Baptist church tonight at 8:15 o'clock. The cast: Captain Obadiah Skinner, William Ball, Jr.; George Richmond, John Conger; Richard Hamilton, Alfred Widerson; Ferdinand Lighthead, Joseph Horn; Nellie Richmond, Gladys Thorne; Nellie Huntington, Lorena Harris; Cornelia (Nellie) Skinner, Grace Norman; Nellie McIntyre, Anna Lammers.

"It's Because I Have an Individual Line Telephone Now"

"THERE were delays *before* occasionally, because other people on my party line were using the service.

"*Now* I have an Individual Line Telephone and I'm the only subscriber on the line.

"That's why you can telephone your orders *now* without delay."

You can have an Individual Line Telephone for a few cents more a day than you pay for Party Line Telephone Service.

Why not telephone our Commercial Office for particulars?

12-15

NEW YORK TELEPHONE COMPANY

A. R. WILSON, Local Commercial Manager,
307 Park Avenue, Plainfield, N. J.

Wrench Tools

Every useful Tool that's needed to make things snug and tight. You'll find all the little low cost Wrenches as well as the higher grade Tools—and quality for quality, you'll find lower prices than you've ever seen.

Every useful Wrench and Tool that's needed is here and makes it still more interesting for you to **"Come in and Look Around."**

F. A. KIRCH & CO.,
205 Park Avenue.

DOLLAR DAY SPECIALS

Special Dining-Room Suite Complete. Golden Oak.

The Extension Table—Round top, solid oak, heavy pedestal, claw feet.

Chairs—Six solid oak box seat chairs.

Buffet—Solid oak, one drawer lined for silverware, large roomy cupboard and linen drawer, sanitary base, bevel plate mirror.

Rug—Beautiful Brussels Rug, 8.3x10.6, choice of several designs.

The regular price of this elegant Dinin-Room Suite complete, is $64.00. Extra special price for this sale **$50**

Homes Furnished Complete to Start Right to Housekeeping

REMEMBER—We will make credit terms to Suit Your Convenience.

ON DOLLAR DAY, SATURDAY, FEBRUARY 27th,

ONE DOLLAR IN CASH WITH EACH PURCHASE

OF TEN DOLLARS OR OVER

Sale of Floor Coverings

Prices Have Been Sharply Reduced

Axminster Rugs—9 x 12 size, in a wide range of rich colors and designs, at **$22.50**

Wilton Velvet Rugs—size 9 x 12, magnificent designs and colors, at **$22.75**

Brussels Rugs — With very heavy nap and rich patterns, 9x12 size, at **$14.25**

Fibre Rugs—9 x 12 size, in refined colors and patterns, reversible, at **$7.50**

Cook's Cork Linoleum—Excellent choice of patterns and colorings, special, per yard **49c**

Inlaid Linoleum — Colors run all the way through, several patterns, special, per yard **89c**

MIRON & LIFSON

134 E. FRONT ST. PLAINFIELD, 163-165 FIRST ST. ELIZABETH

Free Auto Deliveries Anywhere. Easy, Liberal Credit.

Fancy XXXX Patent Flour, 24½-lb. bag (One Dollar) **$1.00**

Crackers All National Biscuit Co. 10c Crackers dozen (One Dollar) **$1.00**

E. & W. SCHLOSS

SUCCESSORS TO S. SCHEUER & CO.

Sensational Cuts in Prices. Take advantage of these cuts. These Prices are for CASH Only. Shop early and reap the benefits.

Soap Kirkman's Borax Soap, 24 cakes (One Dollar) **$1.00**

Dollar Day Special Home Made Bread Loaf **4c**

Peerless or Gold Gross Evaported Milk, 13 cans (One Dollar)	$1.00
Imported Boneless Sardines, 25c kind, 5 cans (One Dollar)	$1.00
Imported French Peas, Lesoil Brand, 9 cans (One Dollar)	$1.00
Our Premium Coffee, 27c lb; 5 lbs. (One Dollar)	$1.00
Empress Brand Asparagus, 6 cans (One Dollar)	$1.00
Franco-American Readymaid Soups, 13 cans (One Dollar)	$1.00
Wesson's Snow Drift Salad Oil, gallon can (One Dollar)	$1.00
Fancy Tea, any flavor, 50c kind, 3 lbs. (One Dollar)	$1.00
Fancy XXXX Flour, 12-lb. bag (½ Dollar)	50c
Ivins' Celebrated Cookies, regular price 20c lb., 3 lbs. (½ Dollar)	50c
Fancy Florida Grape Fruit, one dozen (½ Dollar)	50c
Imported Sardines, packed in olive oil, 20c kind, 3 cans (½ Dollar)	50c
Hawaiian Sliced Pineapple, 25c size, 3 cans (½ Dollar)	50c
Stero Boullion Cubes, 30c size, 2 boxes (½ Dollar)	50c
3½ lbs. Lean Salt Pork (½ Dollar)	50c
Yuban Hotel Astor or Leggett's Premium Coffee, 3 lbs. (One Dollar)	$1.00
Borden's Eagle Brand Condensed Milk, 8 cans (One Dollar)	$1.00
Boneless and Skinless Sardines, 30c kind, 4 cans (One Dollar)	$1.00
Swift's Pride Laundry Soap, 36 cakes (One Dollar)	$1.00
Fancy No. 3 Tomatoes, Solid Packed, 12 cans (One Dollar)	$1.00
Finest Sugar Cured Bacon, 5 lbs. (One Dollar)	$1.00
Russian Cavier, 40c size, 3 cans (One Dollar)	$1.00
Ballentine's Malt Extract, dozen	$1.00
Breaklap Extra Sifted Peas, 18c grade, 3 cans (½ Dollar)	50c
Gallon Cans Corn or Stringless Beans, very special, can (½ Dollar)	50c
Our Leader San Bernado Peaches, 20c kind, 3 cans (½ Dollar)	50c
Swift's or Armour's Sliced Bacon, large jars, 2 jars (½ Dollar)	50c
Hawaiian Sliced Pineapple, or Hunt Bros.' Famous Sliced Peaches or Cherries, 15c size, 4 cans (½ Dollar)	50c
3 lbs. Finest Chuck Steak or Shoulder Lamb Chops (½ Dollar)	50c
6 lbs. Fresh Lamb for Stewing (½ Dollar)	50c

PEG O' MY HEART

By J. Hartley Manners

A Comedy of Youth Founded by Mr. Manners on His Great Play of the Same Title—Illustrations From Photographs of the Play

Copyright, 1913, by Dodd, Mead & Company

CHAPTER XVIII.

Peg's New Surroundings.

PEG'S little heart was craving for some show of kindness. If she were going to stay there she would make the best of it. She would make some friendly advances to them. She held her hand out to Mrs. Chichester.

"I'm sure I'm very grateful to you for takin' me to live with ye here. An' me father will be too. But, ye see, it's all so strange to me here, an' I'm so far away—an' I miss me father so much."

Mrs. Chichester, ignoring the outstretched hand, stopped her peremptorily:

"Go with him!" And she pointed up the stairs, on the first landing of which stood the portly Jarvis waiting to conduct Peg out of the family's sight.

Pep dropped a little courtesy to Mrs. Chichester, smiled at Ethel, looked loftily at Alaric, then ran up the stairs, and, following the footman's index finger pointing the way, she disappeared from Mrs. Chichester's unhappy gaze.

The three looked at each other.

"Awful!" said Alaric.

"Terrible!" agreed Mrs. Chichester.

"One thing is absolutely necessary," Mrs. Chichester went on to say—"she must be kept away from every one for the present."

"I should say so!" cried Alaric energetically. Suddenly he ejaculated: "Good Lord! Jerry—he mustn't see

Peg Followed Jarvis Up the Stairs.

her. He'd laugh his head off at the idea of my having a relation like her. He'll probably run in to lunch."

"Then she must remain in her room until he's gone," said Mrs. Chichester determinedly. "I'll go into town now and order some things for her and see about tutors. She must be taught and at once."

"Why put up with this annoyance at all?" asked Ethel.

Mrs. Chichester put her arm around Ethel as she said:

"One thousand pounds a year, that is the reason."

"Wait a minute, mater," put in Alaric, "and I'll go with you as far as the station road and see if I can head Jerry off. His train is almost due if it's punctual."

He was genuinely concerned that his old chum should not meet that impossible little red headed Irish heathen whom an unkind fate had dropped down in their midst.

At the hall door Mrs. Chichester told Jarvis that her niece was not to leave her room without permission.

As Mrs. Chichester and Alaric passed out they little dreamed that the same relentless fate was planning still further humiliations for the unfortunate family and through the new and unwelcome addition to it.

Peg was shown by the maid, Bennett, into a charming old world room overlooking the rose garden. Everything about it was in the most exquisite taste. The furniture was of white and gold, the vases of Sevres, a few admirable prints on the walls and roses everywhere.

Left to her reflections, poor Peg found herself wondering how people with so much that was beautiful around them could live and act as the Chichester family apparently did. They seemed to borrow nothing from their once illustrious and prosperous dead. They were, it would appear, only concerned with a particularly near present.

The splendor of the house awed—the narrowness of the people irritated her. What an unequal condition of things where such people were endowed with so much of the world's goods while her father had to struggle all his life for the bare necessaries!

Very much comforted by the reflection and having exhausted all the curious things in the little mauve room, she determined to see the rest of the house. First she changed to another dress.

At the top of the stairs she met the maid Bennett.

"Mrs. Chichester left word that you were not to leave your room without permission. I was just going to tell you," said Bennett.

All Peg's independent Irish blood flared up. What would she be doing shut up in a little white and gold room all day? She answered the maid excitedly:

"Tell Mrs. Chi-ster I am not goin' to do anything of the kind. As long as I stay in this house I'll see every bit of it!" and she swept past the maid down the stairs into the same room for the third time.

"You'll only get me into trouble," cried the maid.

"No, I won't. I wouldn't get you into trouble for the wurrld. I'll get all the trouble, an' I'll get it now." Peg ran across, opened the door connecting with the hall and called out:

"Aunt! Cousins! Aunt! Come here; I want to tell ye about meself!"

"They've all gone out," said the maid quickly.

"Then what are ye makin' such a fuss about? You go out too."

She watched the disappointed Bennett leave the room and then began a tour of inspection. She had never seen so many strange things outside of a museum.

Fierce men in armor glared at her out of massive frames; old gentlemen in powdered wigs smiled pleasantly at her; haughty ladies in breath bereaving coiffures stared superciliously right through her. She felt most uncomfortable in such strange company.

On the piano she found a perfectly carved bronze statuette of Cupid. She gave a little elfish cry of delight, took the statuette in her arms and kissed it.

"Cupid, me darlin'! Faith, it's you that causes all the mischief in the wurrld, ye divil ye!" she cried.

All her depression vanished. She was like a child again. She sat down at the piano and played the simple refrain and sang in her little girlish tremulous voice one of her father's favorite songs, her eyes on Cupid:

"Oh, the days are gone when beauty bright
My heart's charm wove!
When my dream of life, from morn till night,
Was love, still love!
New hope may bloom
And days may come
Of milder, calmer beam.
But there's nothing half so sweet in life
As love's young dream!
No, there's nothing half so sweet in life
As love's young dream."

As she let the last bars die away and gave Cupid a little caress and was about to commence the next verse a vivid flash of lightning played around the room, followed almost immediately by a crash of thunder.

Peg cowered down into a deep chair.

All the laughter died from her face and the joy in her heart. She made the sign of the cross, knelt down and prayed.

Into the room through the window came a young man, his coat collar turned up, rain pouring from his hat. Inside his coat was a terrified looking dog. The man came well into the room, turning down the collar of his coat and shaking the moisture from his clothes when he suddenly saw the kneeling figure of Peg. He looked down at her in surprise. She was intent on her prayers.

"Hello!" cried the young man. "Frightened, eh?"

Peg looked up and saw him staring down at her with a smile on his lips. Inside his coat was her precious little dog, trembling with fear. The terrier barked loudly when he saw his mistress. Peg sprang up and clutched Michael away from the stranger just as another blinding flash played around the room, followed by a deafening report.

Peg ran across to the door, shouting: "Shut it out! Shut it out!" She stood there trembling, covering her eyes with one hand; with the other she held on to the overjoyed Michael, who was whining with glee at seeing her again.

The amazed and amused young man closed the windows and the curtains.

"Don't come near the dog, sir! Don't come near it!" She opened a door and found it led into a little reception room. She fastened Michael with a piece of string to a chair in the room and came back to look again at the stranger, who had evidently rescued her dog from the storm. He was a tall, bronzed, athletic looking, broad shouldered young man of about twenty-six, with a pleasant, genial, magnetic manner and a playful humor lurking in his eyes.

As Peg looked him all over she found that he was smiling down at her.

"Does the dog belong to you?" he queried.

"What were you doin' with him?" she asked in reply.

"I found him barking at a very high spirited mare."

"Mare?" cried Peg. "Where?"

"Tied to the stable door."

"The stable door? Is that where they put Michael?" Once again the lightning flashed vividly.

Peg shivered.

The stranger reassured her.

"Don't be frightened. It's only a summer storm."

"Summer or winter, they shrivel me up," gasped Peg. She looked at the young man and said in an awestruck voice:

"They say if ye look at the sky when the lightnin' comes ye can see the kingdom of heaven. An' the sight of it blinds some and kills others—accordin' to the state of grace ye're in."

"You're a Catholic?" said the stranger.

"What else would I be?" asked Peg in surprise.

Again the lightning lit the room. Peg closed her eyes again and shivered.

"Doesn't it seem he is angry with us for our sins?" she cried.

"With me perhaps—not with you," answered the stranger.

"What do ye mane by that?" asked Peg.

"You don't know what sin is," replied the young man.

"An' who may you be to talk to me like that?" demanded Peg.

"My name is Jerry," he said.

"Jerry?" And Peg looked at him curiously.

"Yes. What is yours?"

"Peg!" And there was a sullen note of fixed determination in her tone.

"Peg, eh?" And the stranger smiled.

She nodded and looked at him curiously. What a strange name he had—Jerry! She had never heard such a name before associated with such a distinguished looking man.

"Jerry, did ye say?"

"Just plain Jerry," he answered cheerfully. "And you're Peg."

She nodded again, with a quick little smile. "Just plain Peg."

"I don't agree with you," said the young man. "I think you are very charming."

After a pause he went on, "Who are you?"

"I'm me aunt's niece," replied Peg looking at him furtively.

Jerry laughed again.

"And who is your aunt?"

"Mrs. Chi-ster."

"Whom?"

Poor Peg tried again at the absurd tongue tying name.

"My aunt is Mrs. Chi-sister."

"Mrs. Chichester?" asked Jerry in surprise.

"That's it," said Peg.

"How extraordinary!"

"Isn't it? Ye wouldn't expect a fine lady like her to have a niece like me, would ye?"

"That isn't what I meant," corrected Jerry.

"Yes, it is what ye meant. Don't tell untruths with the storm ragin' outside," replied Peg.

"I was thinking that I don't remember Alaric ever telling me that he had such a charming cousin."

"Oh, do you know Alaric?" asked Peg, with a quick smile.

"Very well," answered Jerry.

Peg's smile developed into a long laugh.

"And why that laugh?" queried Jerry.

"I'd like me father to see Alaric. I'd like him just to see Alaric for one minnit. He's sich a conceited person."

"I admire your delightful accent," replied Jerry.

"Accent is it?" And Peg looked at him in astonishment. "Sure, I've no accent. I just speak naturally. It's you have the accent to my way of thinkin'."

"Really?" asked the amused Jerry.

Peg imitated the young man's well bred, polished tone:

"Wah ye bawn theah?"

Jerry laughed immoderately. Who was this extraordinary little person? was the one thought that was in his mind.

(To be continued.)

FRUIT OF THE GARDEN ON HER SPRING HAT.

Ripe looking tomatoes of velvet and chenille, glossy black grapes and pale tinted pink roses trim this new hat for southland wear. The fruit and flower clusters are connected by a garland of pale green velvet leaves and by twists of pale green velvet ribbon and a wide band of pale green velvet ribbon encircles the crown of the white hemp hat. Against this pale green velvet background the grouping of faint pink roses, brilliant tomatoes and black grapes is very effective.

Mrs. Clarence D. Holman, of Pittsfield, Mass., has been visiting her brother, Frederick W. Yates, of Watchung avenue, for a few days.

—It pays to use the advertising columns of The Press.

Of Interest to Women and the Home

Glimpses of Married Life

BY MRS. EVA LEONARD

"So you like dogs," said Mrs. Billings, beaming on her caller. "So does my husband, and the boys took after him. We have not been without one for twenty years until now."

"Why haven't you one now?" asked the friend.

"Well, when old Sawedoff died we rather felt that no dog could take his place."

"'Sawedoff'? Was that his name?" laughed the caller.

"Yes, Pete named him that because his legs were so short. He said he looked as if he had been raised under a bureau and so had never had a chance to grow up. He took it out in growing long. 'A dog and a half long and half a dog high.' You know the kind." Mrs. Billings smoothed down her white apron and rocked comfortably.

"Tell me about him. He must have been a character," said Mrs. Sears, fanning herself.

"He surely was. He was very fond of company and used to invite all the dogs in the neighborhood. We never had less than three here, so three corners of the living room were given over to sleeping quarters for them."

"You surely were long suffering and slow to wrath to allow them to stay," interrupted the caller.

"Oh, it's all in a life time," replied Mrs. Billings with easy good nature. "One day Grace Allen called and when I opened the door the three tumbled over each other to get out and bark at her. Grace looked at them and then at me and said, 'Why don't you get a dog?'"

"Tell me more about 'Sawedoff,'" laughed Mrs. Sears.

"John never got provoked at him but once. One day he called up at eleven to say he would be home for lunch in half an hour, as he had to take the one o'clock train for Botwell. I hurried to the pantry to reconnoiter. There was the carcass of a roast chicken. I decided to make croquettes, then discovered that I had no eggs. I put the coffee on the stove and dashed over to a neighbor's who kept chickens. She had no eggs in the house, and went to look in the hen coop, where she discovered three. I hurried back and found my coffee boiling over. As I set that back I noticed that it was twenty minutes past eleven and tore into the pantry to make my croquettes. The platter was there, but it was empty. A wool rug on the floor was torn and wadded in a heap. I heard a low growl under the pantry shelf in the corner; there was my big cat with a piece of the carcass and on the other side of the pantry I saw a dog's tail protruding from the low rack that held the table leaves. That was all that was visible, but the tail was wagging joyously. He was having the time of his life. They had had a battle royal over the remains, torn my rug to pieces in the fracas and after the partition, each had retired with his share of the spoils. While I was doubled up with laughter John came hurrying in and for once failed to see the funny side of things. Poor Sawedoff's pleasure was short lived for he was rudely thrust outside. While John put out the beasts and their bones. I cooked the eggs and scurried a lunch on the table."

"Had he ever stolen before?" asked the friend shaking with laughter.

"He had been the soul of honesty. I think Tom got the chicken from the platter and Sawedoff naturally could not sit by and see him eat chicken alone. I shall never forget the contrast between the joyfully wagging tail and the doleful countenance of the old fellow when he was extracted from his cramped quarters," laughed Mrs. Billings.

"I surely wish I could have seen him," remarked Mrs. Sears, as she rose to go.

Household Hints

FISH FOR LENT

Another Method of Baking Fish—Remove head, tail and skin. Rub well with salt and lemon juice. Stuff with oyster stuffing and sew securely. Some people bake fish by removing the bone; place fish on platter, lay prepared oysters between the layers of fish. Season cracker crumbs with salt, and moisten with melted butter. Brush fish with beaten egg, then sprinkle with the crumbs. Set platter in oven over pan of hot water (to keep platter from cracking), bake from forty to sixty minutes—until fish is thoroughly well done. Serve with tomato or Hollandaise sauce poured around fish.

Oyster Dressing for Fish—Take one pint oysters, one cup seasoned and buttered cracker crumbs. Drain and roll each oyster in crumbs. Fill fish with oysters and sprinkle remainder of crumbs over oysters.

To Serve Fish — Make incision along backbone of baked fish the entire length; then draw fish away from bone. Raise bone to reach the stuffing and serve a little of the fish, stuffing and sauce to each person. The skeleton should be left entire on the platter.

Scalloped Fish—Put fish and dressing into shallow dish in alternate layers, then a layer of sliced onions; cover with buttered crumbs and bake until crumbs are brown.

Fish a la Creme—Take a six-methods of serving any kind of dry white fish. Clean fish and cook it in boiling water that has been salted [illegible] been poured a time; very tasty.

tablespoon of vinegar. Boil until flesh rich white sauce. Put a layer of fish on a platter suitable for serving. Cover with the white sauce, letting fish soak up all it will. Then arrange another layer of fish and sauce. Moisten cracker crumbs in melted butter and spread over top with a fork. Set platter in oven over pan of hot water (to keep platter from cracking) and bake until crumbs are brown. Garnish. The sauce may be mixed with the fish, but care should be exercised not to mash the fish or get it too moist.

UP-TO-DATE RECIPES

Lentil Soup—Get ten cents' worth of meat bones at your butcher's, or a ham bone, cover with water, add a little salt, simmer slowly all day if possible, then add water until you have at least two quarts of stock. Add one pound Egyptian lentils, one pound sliced potatoes, one pound sliced onions and a little pepper; boil slowly about two hours; add pinch of mace.

Onion Soup — Boil six large onions, chop fine and squeeze dry. Add to one pint cream sauce and yolks of two eggs. Season with salt and paprika and add stiffly beaten whites of the two eggs. Set dish with souffle in pan of water and bake thirty minutes or until firm.

Breakfast Dish—One and one-half cups left-over ham; put through the grinder and season well. Add one beaten egg and four tablespoonfuls grated cheese. Mix and fry like patties; very tasty.

Animal Jingles FOR LITTLE FOLKS

BY ALICE CREW GALL

The Adventurous Caterpillar.

A curly Caterpillar was once crawling in the sun,
When all at once he said, "It seems to me
A trip around the world with some adventures would be fun;
There really must be quite a lot to see."

He turned around and crawled off home. Said he, "I think I'll go
And tell my parents what I'm going to do."
But when they heard of his intended trip, they said, "Oh, no!
We would not leave our home if we were you.

"Be guided by your parents; we're wiser and we know
You will be sorry if you go away."
The curly Caterpillar only said, "I mean to go;
What's more, I'm going to start this very day."

And sure enough he started off that very afternoon.
His parents said goodby to him with tears.
They said, "We hope you will be coming back to us real soon."
Said he, "I wont be back for years and years."

All afternoon he crawled along, as happy as could be,
And then when evening came and it got dark,
He said (by way of joke), "I'm going to sleep up in a tree;
Here's one right here—I know it by its bark."

Just then above his head he heard a sleepy Robin say,
"I'll get up early, wife, upon my word;
I'm hungry for a Caterpillar that I saw today."
These were the frightful words he overheard.

He didn't wait a minute, but turned as quick as wink;
I do not think he ever crawled so fast.
Said he, "'Tis not the first time that a worm has turned, I think."
(You see, he had to joke right to the last.)

When finally he was safe at home, he said, "I'm glad I went,
Because I think I've learned a lot of sense.
Adventures may be thrilling, but I never could consent
To see a Robin eat at my expense!"

Copyright 1915 by the Central Press Association.

Buy COATS, SUITS and DRESSES

FROM THE FACTORY AT FACTORY PRICES

All the new Spring styles in Women's and Misses Coats, Suits and Dresses. Factory prices are always lower. You buy direct from the maker when you buy here which means a great saving.

ON SATURDAY
WE WILL GIVE
$1 OFF
On Every Women's or Misses' Suit Purchased.

We Also Offer for Tomorrow
4 LADIES' WINTER COATS AT
$1
EACH

DOLLAR DAY SALE

A NUMBER OF SKIRTS AT . . **$1 each**

OUR GUARANTEE

If purchase is not satisfactory in any particular or One-Third Cheaper than can be purchased elsewhere we refund money and carfare.

S. Krauthamer

Maker of Ladies', Misses' & Children's Coats and Suits

400-402 Watchung Ave., Uptairs. Plainfield, N. J.

COR 4TH ST., TROLLEY STATION.

THE
APPLEGATE QUALITY COUNTS

Big Specials for Saturday

Strictly Fresh New Laid Eggs, dozen	33c	Stratfield Bacon, by strip, or ½ strip, very special, lb	18c
California Hams, lb	11c		
Morris Skinback Hams, lb	16c	Legs Genuine Lamb, lb	20c

Hindquarters Mutton, lb
Legs Mutton, lb
Loins Mutton, lb
16c

Legs Jersey Veal, lb 20c

Roast Pork, lb
Pork Loins, lb
Pork Chops, lb
14c

Fresh Shoulders, lb	12½c	Porterhouse Steak, lb	25c
Prime Rib Roast, best cut, lb	20c	Top round, fresh cut, to roast, lb	22c
Sirloin Steak, lb	20c	Bottom Round, fresh cut, to roast, lb	22c

Chuck Roast, lb
Pot Roast, lb
Blade Roast, lb
Oven Roast, lb
14c

Fancy Fresh Killed Maryland Turkey, lb	28c	Baldwin Apples, 16-quart basket	60c
Fresh Killed Fowl, lb	24c	Apples, 16-quart basket	40c
Milk Fed Roasting Chickens, lb	25c	Grape Fruit, 7 for	25c

All orders delivered; special attention paid to telephone orders.

CLIFFORD L. APPLEGATE

164 E. Front St. Tel. 1110. Opp. Woodhull & Martins

BIG FIRE THIS MORNING—A WARNING TO YOU.

Men protect themselves before a fire—not after. We write automobile insurance at the lowest rates in reliable companies.

REAL ESTATE LOANS RENTS

GEO. M. CLARKE CO. Babcock Bldg. Telephone 205 Plainfield.

INSURANCE OF ALL KINDS.

GIMBELS

Broadway and Thirty-Third Street, New York

A Big Blouse Event!

"Prince Imperial II." Blouse of Voile, $2

This is the new Blouse with the double frill. Illustrated. It is lovelier than the "Prince Imperial" Blouse of several seasons ago—and you undoubtedly remember that that was the most popular Blouse in many years.

Less than a fortnight ago we introduced this Blouse in Georgette Crepe at **$14.75**. Tomorrow we shall present it in white and flesh-color voile, trimmed with Valenciennes lace, at **$2**.

Note—Besides the frills down the front, it has the quaint double frills at the wrist with bands and bows of moire ribbon. Illustrated.

A New Military Blouse from Paris, $5

Reproduced in a very heavy quality of white and flesh-color Crepe de Chine. Illustrated.

"Panama-Pacific" Blouses of Crepe de Chine, $5

The new model especially for traveling wear—in navy or black crepe with white stripes. Illustrated.

Blouses of Spanish Striped Silk Crepe, $5.50

The silk crepe is in white, but the satin stripes are in the wonderful Spanish colors. Illustrated.

Crepe de Chine Blouses, $2 to $6.95

In Military, Two-in-One and other Tailleur styles, including the one at **$2.95** which is illustrated.

Third Floor.

For Quick Finish:—

539 Men's Suits
406 Men's Winter Overcoats
286 Men's Light Overcoats

Now $15

Were $25 and $28—Here

It doesn't appear to be necessary to go into details about this good clothing for men.

It is about what you might expect to find in a well assorted stock at the end of the season, when eager buying has bitten into size ranges and left two or three of this style, half a dozen of that, and so on.

Please note this much:—

That there are Chesterfields, Raglans, and other correct styles of Overcoats in weights for winter or for spring wear. Almost all have silk top and sleeve linings.

That there are suits in perhaps a dozen models, for younger and older men, in a large range of cloths and patterns.

That there are sizes from 34 to 48 in each lot

This unvarnished statement, coupled with the low price, ought to whisk these 1231 Suits and Overcoats out of here by Saturday night.

Fourth Floor.

Don't Miss Out On — The February Furniture Sale or Your Income Tax Report

If you do either, it will cost you good money that you might better put to greater advantage.

In each case there is a penalty for delay—$20 or more in the case of the income tax—and as much as FIFTY PER CENT. in the case of the furniture.

Tomorrow Is the Last Day of the February Low Prices On Furniture of GIMBEL Quality

On Monday, all but a few of the pieces will be back at their regular fair prices—for all furniture on our floor has been reduced during the February Sale

Tomorrow HALF PRICES will still abound on every kind of furniture you may need for city or country home. Much more will still be reduced 33 1-3%, or 25% and so on, down to 10%.

An important addition to the Sale for these last few days is the beautiful POOLEY FURNITURE AT HALF PRICE, of which GIMBEL BROTHERS bought the entire outstanding stock, in suites and single pieces, which will never be duplicated

Decide on your furniture needs today and come before tomorrow night, when the February Sale tags disappear.

Here Is Some of the Half Price Furniture
Taken From Our Own Stocks

$175 Oak Dining Room Suite, 2 pcs., **$87.50.**
$170 Mahogany Dining Room Suite, 3 pcs., **$85.**
$540 Mahogany Dining Room Suite, 10 pcs., $270.
$490 Oak Dining Room Suite, 10 pcs., **$245.**
$310 Mahogany Dining Room Suite, 3 pcs., **$155.**
$75 Oak China Closet, **$37.50.**
$57.50 Mahogany Sideboard, **$28.75.**
$50 Mahogany finish Sideboard, **$25.**
$30 Mahogany China Closet, **$15.**
$95 Mahogany Extension Table, **$47.50.**
$325 Walnut Bed Room Suite, 5 pcs., **$162.50.**
$375 Mahogany Bed Room Suite, 5 pcs., **$187.50.**
$319 White Enamel Bed Room Suite, **$159.50.**
$210 Enamel Bed Room Suite, **$105.**
$165 Walnut Bed Room Suite, 3 pcs., **$82.50.**
$42.50 Walnut Four Post Bed, **$21.25.**
$37.50 Walnut Toilet Table, **$18.75.**
$55 Walnut Dresser, **$27.50.**
$45 Walnut Chiffonier, **$22.50.**
$55 Mahogany Rocker, in leather, **$27.50.**
$46 Easy Chair, in leather, **$23.**
$33 Wing Chair, in leather, **$16.50.**
$160 3 pc. Suite, in tapestry, **$80.**
$37.50 Mahogany Arm Chair, in tapestry, **$18.75.**
$22 Table in quartered oak, **$11.**
$10 to $165 Brass Beds, about 40, **$5 to $82.50.**

Eighth Floor.

TRAINS MANNED TO FULL SAFETY

Accidents Increase Under Full Crew Law—The Public Stands Cost.

Philadelphia, Feb. 23.

The trainmen's organizations assert that the Full Crew Laws work to reduce accidents. To determine this, it would be only right to take the Interstate Commerce Commission statistics. In doing this, the great mass of killed and injured, who are neither employes nor passengers, should be excluded in the present issue.

For the three-year period to June 30, 1911—the Pennsylvania Full Crew Law became effective July 19th—the number of employes and passengers killed in the United States was 10,186. For the three years since full crew became effective the list of killed totalled 10,372—an increase. On the *Pennsylvania railroad for six months* before the Full Crew Law was in effect and for the first half of last year, it shows as follows.

Before Law—First Half of 1911.

	Killed.	Injured
Trainmen	15	1046
Passengers	1	99
	16	1145

Under Law—First Half of 1914.

	Killed.	Injured
Trainmen	16	1699
Passengers	2*	141
	18	1840

*Fell from trains.

From the above figures it would seem that extra men on trains do not prevent casualties. They do add to the total number of employes who are subject to the risks of railroad service.

In the legislative hearings at Harrisburg on the Full Crew Bill, the trainmen were challenged by railroad officers to cite a case where accident had occurred that could have been in any way prevented by the law now in effect. They failed to give a single example. Upon investigation it has also been found that the extra freight brakeman seldom rides in the middle of the train, where the trainmen assert he is needed to ensure safe operation.

German Valley. and Chester

The German Valley Graded School is closed this week on account of a case of diphtheria.

The demonstration of a chemical engine in German Valley having been satisfactory, the engine has been purchased.

All the rooms in the Chester School were disinfected, Wednesday, under the supervision of Dr. Harris Day, medical inspector of Chester township.

Miss Saida Commonz, of Chester, has returned from a hospital, where she underwent an operation.

Mrs. Aaron M. Sternburg and son, of Chester, are spending a week in Springfield.

James G. Case, of Chester, is ill.

Philip H. Hoffman will move from Chester to Gladstone about April 1.

Miss Grace A. Beams, of Chester, ended a visit, yesterday, to Mr. and Mrs. Thomas S. King, of Succasunna.

New Providence.

August Rubsamen, of Passaic, is a guest of his brother and sister-in-law, Mr. and Mrs. Ernest B. Rubsamen, of Mountain avenue, Murray Hill.

Mrs. Louise M. Schultz-Selvers, of New York, arrived Wednesday evening to spend several days at her summer home here.

Mrs. Rudolph Shaffer returned Wednesday to her home in Brooklyn, after having spent several days with Mr. and Mrs. Frank C. Shaffer, of Plainfield avenue, New Providence township. Mrs. Shaffer has just recovered from an attack of ptomaine poisoning. Mr. and Mrs. Shaffer, who were also ill from the same malady, have recovered.

South Plainfield.

Mrs. William Miller, of Hancock, spent yesterday with friends in Perth Amboy.

Mrs. Albert Soper has returned home after a visit with friends in Plainfield.

Mr. and Mrs. J. Croell, of Brooklyn, have returned home after a visit with Mr. and Mrs. Louis Lipshitz.

Miss Nellie Carter, of New Market, is spending a few days with Mr. and Mrs. Charles Thornton.

The three-act comedy entitled, "All a Mistake," will be presented by the Sanorgi, of the Baptist church, tonight.

Frank Valicinti, of New York, has returned after a visit of a few days with friends in this place.

Noble Bradly, formerly of this place, but now of Mauch Chunk, is spending a few days with Mr. and Mrs. George Sandher.

A large moving van owned by the Hand Trucking Company, of Plainfield, was stuck in the mud for about five hours yesterday afternoon, on Lakeview avenue, while moving William Norman's furniture to his new home on Lehigh avenue.

Melvin Teeple has accepted a position at Spicer's as an inspector of forgings.

North Branch.

Frank Cramer returned to Somerville, Wednesday, after a visit to his sister, Mrs. Edmund W. Clark, at North Branch Depot.

The North Branch Five Hundred Club was entertained yesterday afternoon at the home of Mrs. Frank L. Lane, at North Branch Depot. There were five tables of players. Refreshments were served.

Joseph Cory, of Westfield, is spending a few days with his daughter, Mrs. Walter Sneurosky.

Frederick Hall returned to Plainfield Wednesday after a visit to his parents, Mr. and Mrs. A. W. Hall, near Readington.

W. Lewis Amerman, of Neshanic Station,, who recently underwent a *serious operation in St. Barnabas'* Hospital, Newark, is recovering.

Miss Daisy Yeandle and niece, Miss Kaherine Baker, of Jersey City, are guests of Mr. and Mrs. James Yeandle, of Neshanic.

John Glaser returned to Somerville, Wednesday, after a visit to his parents, Mr. and Mrs. J. Christopher Glaser, in this place.

John Sharon, of Brooklyn, is the guest for a few days of his brother, William Sharon, near North Branch Depot.

The annual election of trustees of the Methodist Episcopal church at Neshanic Station will be held this afternoon.

Miss Nellie Powelson returned to Little Falls, Wednesday, after a visit to her parents, Mr. and Mrs. John J. Powelson, at Burnt Mills.

The Ladies' Aid Society of the Reformed church, in this place, will hold a sociable in the chapel tonight.

The Sunshine Society will be entertained by Miss Anna Lebaw at her home at Neshanic on Saturday afternoon.

Charles McHose, of New York, is visiting his parents, Mr. and Mrs. C. W. McHose, near this town.

William D. Jocqmein returned, yesterday to North Branch Depot after a visit in Elizabeth.

Mr. and Mrs. Luther Cregar and daughter, of Plainfield, are the guests of Mrs. Cregar's parents, Mr. and Mrs. John W. Thatcher, at Neshanic Station.

Mrs. Peter Du Mont and son, Randolph Du Mont, of Newark, are guests of Mr. and Mrs. Henry Hamann.

John Stryker, of New York, is visiting his sister, Mrs. Edward L. Blaufuss, near North Branch Depot.

Mrs. William Shafer, of Plainfield, is the guest of her parents, Mr. and Mrs. Garret Q. Baird, near North Branch Depot.

COMING EVENTS.

TODAY.

Miss Mead's Fourth Lecture on China," Y. W. C. A. Parlors.

Co. K Fair.

Company K at Armory at Trenton Review.

Photo-plays at Plainfield Theatre.

Vaudeville and Pictures at Procor's Theatre.

Debate at N. P. H. S.

"Next Door" at Park Club.

Consumers' League Meeting at Crescent Avenue Church.

Annual Meeting Pastor's Aid Society, First Presbyterian Society.

Y. M. C. A. Convention.

TOMORROW.

"Twin Beds," Matinee and Night, Plainfield Theatre.

Co. K Fair.

Vaudeville and Pictures at Procor's Theatre.

MAKE YOURS A PUBLIC SERVICE STORE

This is the age of service. The rewards of today go to the men who give the most in return.

Translated for you, Mr. Merchant, this means that the customers are certain to patronize the store that will give them what they want when they want it.

Cut prices may bring some trade, but better service will bring more.

This is the age when people are reading the advertising in their daily newspapers because they are finding it a distinct part of the service they expect their newspapers to give.

When a nationally distributed article of merit is advertised in the newspapers a demand for it sets in right away.

People want to see it and, if satisfied, want to buy it.

They are going to turn to the store that lets them know it has the article. That store will be giving them the service they want at that particular moment.

If it is a good article they are going to remember the store where they got it and will come back to that store again.

Co-operate with the manufacturers who come into the newspapers of your town to exploit their goods and you will be building business for yourself.

HEARN

Fourteenth Street — New York — West of Fifth Avenue

Tomorrow Is Inventory Day

Every Piece of Surplus Merchandise Must Be Sold

We Never Carry Goods from Season to Season.

To buy at these prices is like *finding money*, everything offered is *in style, in desirable condition*—IS RELIABLE!

We Cheerfully Take Losses At This Time

You Get the Gain—but Tomorrow Is Last Day!

Inventory Day Prices on

BOYS' and YOUTHS' CLOTHES

Greatest Money-Savers of the Year

Boys' Overcoats and Mackinaws

Broken sizes to 17 years—many styles—chinchillas, meltons, cheviots

Now 1.98 — were to $2.98
Now 2.98 — were $4.98
Now 3.98 — were $5.98
Now 4.98 — were to $7.98
Now 5.98 — were to $11.98

Young Men's Overcoats and Mackinaws

Sizes to 38 chest in lot — favorite models—meltons, cheviots and chinchillas

Now 4.98 — were $7.98
Now 7.98 — were to $11.98
Now 9.98 — were $16.50
Now 12.98 — were $18.00

Boys' Norfolk Suits

8 to 18 yrs — worsteds, cassimeres, cheviots and navy serges — many cheviot suits have extra trousers

Now 2.98 — were $3.98
Now 3.98 — were $4.98
Now 4.98 — were to $6.98
Now 5.98 — were $7.98
Now 7.98 — were to $11.98

Long Trouser Suits

32 to 38 chest — favorite models—cheviots, cassimeres, worsteds and serges—plain navy and best colors in novelty weaves

Now 5.98 — were $7.98
Now 7.98 — were $9.98
Now 9.98 — were $11.98
Now 11.98 — were $13.98

Finer 13.50 to 18.00
Values $16.00 to $22.00

Many Other Great Bargains in Lots Too Small to Advertise

In Various Depts.

Tomorrow Night We Take Account of Stock.

THEREFORE:—

Women's Union Suits slightly fleeced cotton—high neck, long and short sleeves—ankle length—reg. 49 — .33

Boys' and Girls' Union Suits—fleeced cotton—high neck, long sleeves, ankle length drawers—reg. 79 — .35

Women's Leather Handbags—various shapes—colors and black silk or leather lined—with and without safety catches—were 98. To clear — .69

Matting Suit Cases—sizes 16, 18 and 20—reg. $1.25—special — .80

Women's Black Woollen Gloves—regularly 49 — .29

Red Ticket" Lot Umbrellas—26 and 28 inch—Black Union Serge or Taffeta—trimmed mission handles—reg. $2.69 — 1.98

RUGS

Tomorrow Night We Take Account of Stock.

THEREFORE:—

Seamless or Seamed Axminster Rugs—rich Orientals, medallions, also small allover designs—

11.7x15 ft	value $45.00		39.00
9 x15 ft	value $39.50		34.50
11.3x12 ft	value $31.98		24.98
10.6x12 ft	value $27.98		21.50
9 x12 ft	value $26.98		21.98
9 x12 ft	value $19.98		15.85
7.6x 9 ft	value $16.98		12.98

SMALL RUGS—Smith's Axminsters.

36x60 inch—reg. $2.98		1.94
27x50 inch—reg. $1.98		1.44
18x34 inch—reg. $1.29		.79

RAG RUGS

24x36	.49	36x72 inch	1.24
27x54	.79	4x7 ft.	2.19
30x60	.95	6x9 ft.	3.98
7.6x10.6 ft	6.98		

Finest Seamless Axminsters and best Body Brussels Rugs—9x12 ft.—Were $26.98 and $29.50—**Clearance 21.98**

Exceptionally Great Opportunities in

GIRLS' and MISSES' APPAREL

New Spring Styles, but All Priced to Conform with Tomorrow's Sweeping Bargains.

MISSES' DANCE FROCKS — 9.95

14 to 18 yrs. Pale blue, pink and maize color crepe de chines. Dainty, full skirt models, having baby waists of companion taffetas and short puff sleeves of chiffon. Pretty flowers catch the skirt here and there in daintiest effect.

GIRLS' NEW TUB DRESSES — 6 to 14 yrs. .69 to 2.49

Ginghams and repps—Russian, bolero, short and long waist models and others—plain, flare and plaited skirts—pretty colors in plain stripes, checks and plaids—various tasteful trimmings.

Also Clearance of **MISSES WINTER COATS** — Were to $15.98 — **7.95**

14 to 18 yrs.—Chinchillas, novelty cheviots and wool plushes—fox trot and other new models—smart colors—well made—in perfect condition

MIDDY BLOUSES FOR GIRLS — 6 to 18 yrs. — **.98**

Large variety of new Spring models—white Galatea—self, red, navy or Belgian blue collar and other trimmings—colors guaranteed to give satisfaction in laundering if properly washed.

WHITE DRESSES FOR GIRLS — 10 to 14 yrs. — **2.98 & 3.98**

Were $4.98 to $6.98—lawns—variety of models—embroidery and lace trimmed—pretty ribbon sashes

BLOOMERS FOR GIRLS — 12 to 18 yrs. — **.98 to 2.98**

Black sateen or khaki, also black and navy mohairs and serges—new models—Very much less than elsewhere

We Take Stock Tomorrow Night

Plenty of Goods for All Day in Majority of Departments

These Quickly Gleaned Items Represent Phenomenal Price Savings

Many Other Offerings for Saturday Shoppers

MORNING SPECIALS—Tomorrow, Saturday, Until 1 P. M.

To prevent dealers buying, quantities restricted. No Mail or Telephone Orders.

$4.98 Misses' Serge Dresses 2.64
14 to 18 years—attractive new models navy and smart colors—snappy trimmings—sport pockets.
MISSES' DRESSES—SECOND FLOOR

98 ct. Girls' Tub Dresses ..... .69
6 to 14 years—Ginghams—plain colors, plaids and checks—various styles—pretty trimmings
GIRLS' DEPT.—SECOND FLOOR

$2.98 Women's Spring Hats 1.95
Straw and silk or all silk—close fitting, elongated shapes—flower and fruit trimmings—smart colors.
MILLINERY—THIRD FLOOR

$1.00 Women's Voile Blouses ..... .72
White or sand—embroidered or with new collars—long sleeves, tucked fronts—with seam veining—tucked fronts—with seam veining—
WOMENS' BLOUSES—SECOND FLOOR

$1.98 Women's Silk Petticoats 1.55
Soft taffetas—black, plain colors and changeables—finely plaited ruffle and tucked flounce
PETTICOATS—SECOND FLOOR

$2.25 Women's Corsets 1.47
White coutil—low bust—long hips—extra quality garters—19 to 28 only.
CORSETS—SECOND FLOOR

29 ct. Women's Gingham Aprons ..... .18
Blue checks—full size—with strings—pocket.
MUSLIN UNDERWEAR—SECOND FLOOR

79 ct. Men's Pajamas ..... .58
Soft percales—pretty stripes—silk frogs—collarless—all sizes.
MEN'S FURNISHINGS—MAIN FLOOR

$1.25 Men's Shirts and Drawers ..... .77
Medium and light weight—wool mixed—unshrinkable—all sizes.
MEN'S UNDERWEAR—MAIN FLOOR

$3.98 & $4.98 Boys' Suits 3.00
8 to 17 yrs.—plaited Norfolk models—cheviots and cassimeres—browns, grays and greens in mixtures, stripes and fancies—some with extra trousers—Also navy blue serges—(one pair trousers)
BOY'S SUITS—THIRD FLOOR

$9.98 Boys' Coat Suits 6.50
10 to 18 yrs.—high class hand tailoring—many have extra trousers—imported cheviots, cassimeres and worsteds—wide range of checks, mixtures, plaids and fancies—fine serge linings.
BOY'S SUITS—THIRD FLOOR

$10 & $12 Young Men's Suits 7.65
Sizes to 38 chest—worsteds, serges and cheviots—plain navy, new checks, stripes—2 and 3 button coats—many with patch pockets.
YOUTH'S CLOTHING—THIRD FLOOR

39 & 49 ct. Boys' Blouses—8 to 15 yrs. .28
Madras and percales—light and dark stripes and figures—also navy and tan flannels—attached collars.
BOY'S FURNISHINGS—THIRD FLOOR

49 & 59 ct. Boys' Laundered Shirts .. .38
Madras and percales—light, medium and dark—figures and stripes—cuffs attached—12½ to 14
BOY'S FURNISHINGS—THIRD FLOOR

15 ct. Children's Ribbed Hosiery 9
Black cotton—durable—double heel and toe
HOSIERY—MAIN FLOOR

49 ct. Little Girls' Night Dresses ..... .29
1 to 12 years—good flanneletteS—clear stripes—yoke front and back—turn-over collar.
CHILDREN'S UNDERWEAR—2D FLOOR

Clock Signs Denote Morning Specials.
Look for the Clocks! — Look for the Clocks!

The John Wanamaker Store

Broadway at Ninth, New York

Tomorrow---Saturday

LAST DAY

February Furniture Sale

(Original) and

Wanamaker Furniture at Half

Saturday you may help yourself from hundreds of pieces of GOOD furniture at half, and from the great Wanamaker stocks of regular furniture at reductions of 10 to 33⅓ per cent. Monday every piece remaining goes back to full regular price.

There will be one exception—the Stickley mission furniture, which was acquired to sell at half its established price and will continue at that price until sold out. Some chairs and rockers, and a few buffets, sideboards, serving tables of which we had quantities, remain.

KINDLY NOTE—The half-price furniture is marked half price only because we want to clear our floors of all odd pieces and suites and groups which are not being re-ordered for regular stocks. In the half-price lot are pieces and suites for every room, in a variety of woods, finishes, and sizes—hundreds of fine things that may not again be had for such little money.

Only Tomorrow at Half

(If any piece listed here shall be sold before you come tomorrow, there will be others to see.)

For the Dining-room

3-piece fumed oak suite, **$129**, regularly $258.

3-piece Jacobean oak suite, **$123.50**, regularly $247.

3-piece mahogany suite, **$86.25**, regularly $172.50.

13-piece mahogany suite, **$619**, regularly $1238.

Buffet, Jacobean oak, **$53**, regularly $106.

China closet, Jacobean oak, **$36**, regularly $72.

Serving table, Jacobean oak, **$20.50**, regularly $41.

China closet, brown oak, **$36**, regularly $72.

China closet, fumed oak, **$27.50**, regularly $55.

Sideboard, mahogany, **$225**, regularly $450.

China closet, mahogany, **$76.50**, regularly $153.

Buffet, mahogany, **$51**, regularly $102.

Buffet, mahogany, **$35**, regularly $70.

China closet, mahogany, **$16.75**, regularly $33.75.

For the Bedroom

4-piece cream enamel suite, **$118.50**, regularly $237.

8-piece cream enamel suite, **$227.25** regularly $454.50.

4-piece bird's-eye maple suite, **$121**, regularly $242.

3-piece cream enamel suite, **$77**, regularly $154.

4-piece mahogany suite, **$121**, regularly $242.

Chest of drawers, mahogany, **$27.25**, regularly $54.50.

Dressing table, mahogany, **$16.50**, regularly $33.

Cheval glass, mahogany, **$37.50**, regularly $75.

Chiffonier, mahogany, **$68**, regularly $136.

Desk table, mahogany, **$25**, regularly $50.

Chiffonier, walnut, **$85**, regularly $170.

Bureau, maple, **$40**, reg. $80.

Dressing table, walnut, **$18**, regularly $36.

Dressing table, golden oak, **$16.50**, regularly $33.

Full size bedstead, golden oak, **$24**, regularly $48.

Princess bureau, golden oak, **$21.50**, regularly $43.

For Living-room and Library

3-piece mahogany suite, **$94.50**, regularly $189.

2-piece suite, **$60**, reg. $120.

Arm chair, mahogany, cane seat and back, **$25**, regularly $50.

Bookcase, golden oak, **$18**, regularly $36.

2-piece fumed oak suite, **$50**, regularly $100.

Table desk, mahogany, **$27.50**, regularly $55.

Davenport, tapestry covered, **$75**, regularly $150.

Rocker, fumed oak, leather seat, **$9.50**, regularly $19.

Tea table, fumed oak, **$6.75**, regularly $13.50.

Chair, fumed oak, cane seat and back, **$9.50**, regularly $19.

Table, mahogany finish, **$5**, regularly $10.

Couch, mahogany finish, tapestry cushion, **$31.50**, regularly $63.

Fifth, Sixth and Seventh Galleries, New Building.

INDEPENDENCE BLUE

Introducing

INDEPENDENCE BLUE

A New American Color

Created from the three colors used in the Old Glory—the red in the stripes, the blue in the field of stars, and the white in the stars and stripes.

It is a wonderful color. In the sunlight it fairly radiates joy and independence. It is a color, also, becoming to everyone.

Introductory Exhibition Now Going On in Silks, Gowns, Hats, Ribbons and Hosiery

Independence Blue is an original creation of the John Wanamaker Store, and in silks is now to be had in these weaves:

Independence Blue satin.
Independence Blue charmeuse.
Independence Blue faille.
Independence Blue crepe de chine.
Independence Blue canton crepe.
Independence Blue silk and wool poplin.
Independence Blue fleur de soie.
Independence Blue brocades.
Independence Blue bordered silks.
Independence Blue coin dots and stripes.

Independence Blue differs from any other shade of blue yet produced, and it is to be had, at present, only in this store.

Exhibition in Silk Rotunda, Main floor, Old Building.

- Proctor's Theatre -

Charles Chaplin,
Who will be seen at Proctor's Theatre tomorrow in his latest two reel comedy, "His Night Out."

Mystery and laughs run a-riot in the act of the Great Pelham, who demonstrated his ability as a hypnotist in the feature act at Proctor's Theatre, yesterday. The offering is one very much out of the ordinary and the Great Pelham not only shows what hypnotism really is and can be made to accomplish, but provides amusement extraordinary by the antics of those who are controlled by his power. Another wonderful act on the change of program yesterday was Niblo's marvelous talking birds, "Cuckoo and Laura." These two feathered artists showed almost human intelligence in speaking and answering questions. The act is one of the most unique and surprising Proctor's has had in a long time. The remainder of the program includes Walter Milton and Company in the comedy sketch, "Don't Walk in Your Sleep;" LaPlaivia, the dainty danseuse, in typical national dances, and Jerges and Hamilton, comedy skit. Tomorrow's moving picture offering will include Charles Chaplin, the world's greatest camera comedian, in his latest two reel scream, "His Night Out." It is guaranteed to be one absolute roar from start to finish. The succeeding episode of "The Exploits of Elaine" will be shown this afternoon and tonight and next Monday, besides the feature photo-play, "Money," the pictures taken in Plainfield during the destructive blizzard of March 1, last year, will be shown on the screen.

∴ Plainfield Theatre ∴

Scene from "Twin Beds," at Plainfield Theatre, Saturday, Mat. & Night.

Marie Dressler, the comedienne who has made the whole world laugh, will return to the Plainfield Theatre next Monday and Tuesday in the hysterically funny photo-play comedy, "Tillie's Punctured Romance." It is an absolute fact that everybody who sees this film leaves the theatre with sides fairly aching from laughter. Miss Dressler is assisted in "Tillie's Punctured Romance" by Charles Chaplin and Mabel Normand, both of whom need no introduction to Plainfield devotees. The offering at the Plainfield Theatre on Wednesday will be Charles Frohman's production of "Aristocracy," and on Thursday, the wonderful story of "Damon and Pythias," told in a six reel feature film. This presentation is being made under the auspices of Unity Lodge, No. 102, Knights of Pythias, of this city. The week will close on Friday and Saturday with the feature photo-comedy drama, "The Circus Man." Keep in mind that the fascinating serial, "The Master Key," is shown at the Plainfield Theatre every Tuesday, and the second serial that has captured Plainfield picture fans, "The Trey O' Hearts," is shown every Friday.

TRY A PRESS WANT AD.

¶ Success has many friends

WISCONSIN CREAMERY

Sweet as a Nut.

As pure as mountain spring water.
Direct from churn to you.

The Price

28c lb.

EGGS

Direct from famous Brookside Poultry Farm.

32c dz.

In cartons, easy to carry home.

WISCONSIN CREAMERY

PLAINFIELD STORE

126 MADISON AVE.

One Block From Front
Opp. Post Office.

There is no excuse for your not knowing whether you get good milk or not.

The Board of Health makes regular reports on the seventeen kinds sold in Plainfield.

These reports show Wood Brook milk to be the purest and most wholesome.

Parents, the use of Wood Brook milk is health insurance.

WOOD BROOK FARMS.
Plainfield, N. J.
Phone 1035

Credit Means Confidence

That's what we mean when we ask you to come here and place your confidence in us, and we in turn extend you credit.

Therefore you see our interests are mutual. Now to be mutual you must be satisfied and we must be able to show you a line of goods that will please you. Stop in and see us, let us show you our up-to-date line of MEN'S, WOMEN'S and CHILDREN'S CLOTHING and explain our CREDIT SYSTEM.

CASH THE CREDIT
PLAINFIELD CREDIT OUTFITTING CO.
103 FRONT ST. PLAINFIELD N.J.
'hone 1902-J. Over VanCamps, wi

Firstbrook's Prices

Very best Butter, per lb	36c
Fancy Maine Potatoes (cook white and dry)— Per bag	$2.40
16-qt. basket	40c
Finest Butterine (tub), very fine, per lb	28c
Swift's Butterine, 1-lb prints	25c
N. Y. States Eggs, per dozen	30c
Fresh Jersey Eggs, per dozen	37c
Large White Eggs (not over 24 hours old), per dozen	42c
Best Compound Lard, per lb	10c
Best Pure Leaf Lard, per lb	15c
Borden's Evaporated Milk, 3 cans	25c
Square Brand Milk, 3 cans	25c
Magnolia Brand Milk, per can	11c
Fancy Navel Oranges, 15 for	25c
Best Rolled Oats, 6 lbs.	25c
Corn, Tomatoes and Peas (good quality), 3 cans.	25c
Old Dutch Cleanser, 3 pkgs	25c
Presto Flour, large package	25c
Grandma's Washing Powder, 2 large packages	25c
Fat Norway Mackerel, 6 for	25c
Mueller's Macaroni and Spaghetti, 3 pkgs.	25c
All kinds Soap, 10 bars	45c
Armour's Bacon, large jars	25c
Blue Tip Matches, 7 boxes	25c
Fancy Japan Rice, 4 lbs	25c
Walnut Meats (halves), per lb	50c
Fancy Lobsters, ¼-can, 18c; ½-lb can	25c
Fancy Red and Yellow Onions, per pk.	35c
Special Blend Coffee, per lb., 22c; 5 lbs.	$1
Tetley's Green Label Tea, ½-lb box	30c

WE GIVE S. & H. STAMPS.

FRED H. FIRSTBROOK
116 W. Front St.
Phone 1754

COAL DEALERS.

TenEyck & Harris

Dealers in
LEHIGH VALLEY COAL.
Tel. 2081-J-2, South Plainfield, or 1155.

Kindling and Grate Wood.
Prompt deliveries. Orders received at
89 SOMERSET STREET.
JOHN MOBUS.
P. O. Box 320. Telephone 2538-J

N. MEYERS & SONS
COAL
COKE AND WOOD
Office tel. 1152-W. 121 Watchung Av
Yard tel. 1911-W.
Fourth and Washington Streets.

HOTELS.

HOTEL WALDORF

HENRY WINDHAM, Prop.
144 EAST FRONT STREET.
Gottfried Kruger's Extra Beer on draught. Imported Wines, Liquors and Cigars. Hotel accommodations and private Dining-room.

HOTEL SOMERSET

Newly Papered and Painted throughout. Table Board and Rooms by Day or Week.
Piel Bros. and Kruger's Beer on draught.
W. G. FEASTER, Proprietor.
97 Somerset St. Tel. 99

WEINMAN'S CAFE

GENERAL NEWS TICKER.
Stock quotations.
Up to the Minute.
'PHONE 1527.

SALE OF BANK STOCK.

The subscriber will, on the third day of March, Nineteen Hundred and Fifteen, sell at public vendue, at the Borough Hall, North Avenue, Dunellen, N. J., at two o'clock in the afternoon, ten shares of the capital stock of the First National Bank of Dunellen, N. J., in the name of HERBERT L. PIERCE. The said stock having been placed with us as collateral by said Herbert L. Pierce to secure the payment of two promissory notes, one dated November 19th, 1914, payable on demand, in the sum of Fifteen Hundred ($1,500) Dollars, and one dated November 13th, 1914, payable three months after date, in the sum of Twenty-five Hundred ($2,500) Dollars, said notes being made by the New Market Roller Mills, and endorsed by Herbert L. Pierce.

The payment of said notes having been demanded of and refused by both the maker and endorsers.

Dated, February 24th, 1915.
Signed:
THE PLAINFIELD TRUST COMPANY,
Park Ave. and West Second St.
Plainfield, N. J.
2 24 6

B. KIVATINOS

(Successor to Kivatinos & Jelling.)
Fancy Fruits, Choice Confectionery, Nuts, Cigars, etc. We make a specialty of Olive Oil.
211 W. FRONT ST. Tel. 886-W

EDUCATIONAL.

GREETINGS FROM A GOOD SCHOOL.

BUSINESS will improve during the year 1915 and the YOUNG PEOPLE who are READY to WORK will benefit, according to their abilities.

If YOU are NOT ready, enter this school and "GET DOWN TO THE BUSINESS OF GETTING READY FOR BUSINESS." Our motto is, "Thorough Training to DEVELOP Efficient WORKERS."

For Complete Information, Call, 'Phone or Write to

HERR'S SCHOOL

"The only Business College in Plainfield"
Woodhull & Martin Bldg. Plainfield, N. J.

MEAT INJURIOUS TO THE KIDNEYS

Take a Tablespoonful of Salts if Back Hurts or Bladder Bothers.

We are a nation of meat eaters and our blood is filled with uric acid, says a well-know authority, who warns us to be constantly on guard against kidney trouble.

The kidneys do their utmost to free the blood of this irritating acid, but become weak from the overwork; they get sluggish, the eliminative tissues clog and thus the waste is retained in the blood to poison the entire system.

When your kidneys ache and feel like lumps of lead, and you have stinging pains in the back or the urine is cloudy, full of sediment, or the bladder is irritable, obliging you to seek relief during the night; when you have severe headaches, nervous and dizzy spells, sleeplessness, acid stomach or rheumatism in bad weather, get from your pharmacist about four ounces of Jad Salts; take a tablespoonful in a glass of water before breakfast each morning and in a few days your kidneys will act fine. This famous salts is made from the acid of grapes and lemon juice, combined with lithia, and has been used for generations to flush and stimulate clogged kidneys, to neutralize the acids in urine so it is no longer a source of irritation, thus ending urinary and bladder disorders.

Jad Salts is inexpensive and cannot injure; makes a delightful effervescent lithia-water drink, and nobody can make a mistake by taking a little occasionally to keep the kidneys clean and active.—Adv.

DULL, SPLITTING, SICK HEADACHE

Dr. James' Headache Powders relieve at once—10 cents a package.

You take a Dr. James' Headache Powder and in just a few moments your head clears and all neuralgia and distress vanishes. It's the quickest and surest relief for headache, whether dull, throbbing, splitting or nerve-racking. Send someone to the drug store and get a dime package now. Quit suffering—it's so needless. Be sure you get Dr. James' Headache Powders—then there will be no disappointment.

THE DAILY PRESS IN DUNELLEN will be found on sale or delivered to any address every afternoon by Edward Pennock, druggist and newsdealer.

We Issue Votes for the Contest.

SPECIAL
For Friday and Saturday

With every $1.50 Cash Purchase a Dish Pan Free.

3 cans good Milk	25c
3 cans Posy Milk	28c
1 lb. Reg. (25c) Coffee	20c
1 can Reg. (25c) Rona Cocoa	20c
1 small pkg. Quaker Farina	8c
2 pkg. Mother Oats	18c
1 pkg. Quaker Hominy	8c
2 tall cans Borden's Evap. Milk	15c
1 Reg. (25c) can Crisco	22c
1 Reg. (30c) can Cottolene	27c
1 Reg. (30c) can Wesson Oil	27c
1 Reg. (16c) can Apricots	13c
1 Reg. (15c) can Cherries	10c
1 Reg. (13c) can Wax Beans	10c
1 Reg. (13c) can Green String Beans	10c
1 can Corn, 1 can Peas, 1 can Tomatoes, all	25c
1 lb. (Reg. 12c) Evap. Peaches	8c

C. O. SMITH
Cor. 4th and Liberty Sts.
Telephone 1346.

STOP CATARRH! OPEN NOSTRILS AND HEAD

Says Cream Applied in Nostrils Relieves Head-Colds at Once.

If your nostrils are clogged and your head is stuffed and you can't breathe freely because of a cold or catarrh, just get a small bottle of Ely's Cream Balm at any drug store. Apply a little of this fragrant, antiseptic cream into your nostrils and let it penetrate through every air passage of your head, soothing and healing the inflamed, swollen mucous membrane and you get instant relief.

Ah! How good it feels. Your nostrils are open, your head is clear, no more hawking, snuffling, blowing; no more headache, dryness or struggling for breath. Ely's Cream Balm is just what sufferers from head colds and catarrh need. It's a delight.—Adv.

FLOORS
HARDWOOD AND PARQUET.
Old Floors Refinished.
S. E. WARD & CO.
98 Depot Place, Fenelon Building
Plainfield, N. J. Tel. 928-R.

PHONE YOUR ADS — 1300 — ONE CENT A WORD

PLAINFIELD DAILY PRESS

OPPOSE PLANS FOR STREET PA… — MACADAM PREFERRED

TROPHY NIGHT AT PHONE CLUB

LOCAL … SCOUTS A BOOM — CELEBRATION PLANNED

HUSBAND'S … UNKNOWN TO WIFE — LEFT ALL TO A FRIEND

… CHURCHGOERS ARE … POPULAR … — ATTENDANCE FIGURES

BOY STRUCK BY CAR … PLAINFIELD

FLYNN IS MADE POLICE CAPTAIN — THE COUNCIL CONFIRMS

SCOOP, THE CUB REPORTER — THE PROOF OF THE CAKE IS IN THE EATING — BY "HOP"

Echoes of the War.

The most unpleasant thing about the march of civilization is the rattle of artillery that accompanies it.—Boston Transcript.

All the nations claim that they were forced into the war, and some of them are going to be forced out of it in time.—Philadelphia Press.

One of the nations has expended $780,000,000 since hostilities were begun, which is a brilliant commentary on the progress [illegible] civilized human race.—Detroit [illegible]

Isn't it [illegible] belligerents always seem so well informed about the enemy's losses in battle, but can't summon up enough nerve to tell about their own?—St. Paul Dispatch.

Cost of Living.

If ordinary wheat continues to advance in price a resourceful public may resort to buckwheat cakes and sausage.—Chicago News.

If wheat and cotton could get together and strike an average on their booms it would be more encouraging for the general public and make a better living price on bread.—Pittsburgh Dispatch.

Considering the meat shortage that we have been up against for some years, it is little short of marvelous the way we are managing to increase our beef exports in such enormous quantities.—Indianapolis News.

Tales of Cities.

Philadelphia has 12,000 orphans in seventy-seven institutions.

Boston has changed the boundaries of all wards. Now the city has twenty wards.

Modern Cairo is built upon the remains of four distinct cities, which date back to the first century. It is the largest city in Africa.

St. Paul has seventy-six parks, one of which, Como park, is one of the most beautiful in the United States. These parks cover an area of 1,491 acres and cost $1,603,221.

State Lines.

Ohio had a prohibitory liquor law 100 years ago.

In drilling for oil last year in California holes extending a distance of 200 miles, could they be placed end to end, were sunk.

From 1876 to the end of 1914 South Dakota has produced $185,224,000 in gold. Cripple Creek, Colo., to the end of 1914 has produced $259,000,000 in gold.

BRIGHT BRIEFS.

Learning to do without gives you more to do with.

Neutrals are not half so tired of war as the men in the trenches.

Nobody is entitled to wear a halo just because he has never been in jail.

It is easier to pose as a prophet than it is to stand from under when your predictions go lame.

One kind of idiot is the fellow who attempts to take taxi rides with a trolley car pocketbook.

Lawyers occasionally break a man's will, but more frequently it goes down before a woman's won't.

If the Nobel peace prize is cumulative, it will be a nice fat fortune for the next one who wins it.

A lot of people don't care whether they are sublime or ridiculous so long as there is a crowd looking at them.

A man climbed nineteen stories to rob the St. Louis Press club. Somebody will try to rob a poorhouse next.

If the North sea were ever drained the bottom would look worse than a country wagon maker's back yard.

A scientist has announced that a pipeful of tobacco will kill a goldfish. But there is this redeeming feature—comparatively few goldfish smoke.

—PRESS WANT ADS PAY.

—Classified advertising does not work miracles—it merely brings logical results. And these are more to be desired than miracles.

—DETROIT [illegible] Classified advertisers always [illegible] and, sometimes even the [illegible] once people with [illegible]

GARDEN WORK

I have now engaged the services of a competent man to take charge of this department and will be pleased to receive your orders for anything pertaining to garden work, pruning, spraying, lawn work, etc., by expert men. Let us figure on your wants. I am also pleased to announce I have taken the agency for this territory for the Luther Burbank Seed Co., of California. Rare seeds, bulbs, and plants' catalogues on request.

Chas. L. Stanley

'phone 928. 159 EAST FRONT ST. Greenhouses, South Avenue.

J. HIMMELFARB

LADIES' TAILORING AND DRESSMAKING
309-311 NEW STREET.
Phone 903-W.

Ladies—Order your early SPRING SUITS NOW. Come and make your selection from the best and latest Spring materials. Exclusive Designs. Perfect fit guaranteed. Prices exceedingly low.

2 19 1-mo

ARRIVAL AND DEPARTURE OF MAILS AT PLAINFIELD POSTOFFICE.

May 9th, 1914.

NEW YORK MAILS. Arrive—5:30, 8:40, 11:45 a. m., 1:30, 2:30, 5:00, 5:30 p. m., 12 midnight. Close—6:30, 7:45, 10:00, 10:45 a. m., 12 noon, 2:00, 3:30, 5:45, 7:45, 9:00 p. m.

SOMERVILLE AND EASTON. Arrive—8:40, 10:45 a. m., 12:45 and 7:08 p. m. Close—6:30, 7:45 a. m., 1:30, 4:30 p. m.

PHILADELPHIA—Direct. Arrive—5:30, 8:00, 9:40, 11:45 a. m., 12:30, 2:30, 7:00 p. m. Close—6:30, 11:30 a. m., 1:30, 3:50, 6:50, 9:00 p. m.

THROUGH FAST MAIL FOR EAST. Close—12 noon, 2:00, 3:50, 5:45 p. m.

DIRECT THROUGH FAST MAIL FOR WEST. Close—6:30, 11:30 a. m., 1:30, 5:00 and 9:00 p. m.

DIRECT SOUTHERN MAILS. Close—6:30, 11:30 a. m., 1:30, 7:00 and 9:00 p. m.

PENNSYLVANIA. West of Easton. Close—6:30 a. m., 1:30, 5:00, 7:00 p. m.

ELIZABETH—Direct. Arrive—5:30, 8:40 a. m., 1:30, 2:00, 5:30 p. m. Close 7:45, 10:00 a. m., 12 noon, 5:45, 9:00 p. m.

NEWARK—Direct. Arrive—5:30, 8:45 a. m., 1:30, 2:30, 5:30 p. m. Close—6:30, 7:45, 10:45 a. m., 12 noon, 2:00, 3:00, 5:45, 9:00 p. m.

WATCHUNG. Arrive—1.00, 6.45 p. m. Close—9:00 a. m., 5:30 p. m.

WARRENVILLE. Arrive—1:00 p. m. Close—9:00 a. m.

SUNDAY MAILS. Office open from 9:30 to 10:30 a. m.

A. H. GLEASON, P. M.

A. H. ENANDER

SANITARY PLUMBING, GAS FITTING, STEAM AND HOT WATER HEATING.
Contractor for Sewer Connection
125 WATCHUNG AVE.

NOTICE TO OWNERS OF POULTRY

All permits to keep poultry, pigeons, rabbits, etc., expire March 1. Applications for permits must be made at the Board of Health office, 104 East Front street, on or before that date. 2 20-24-26

A. M. RUNYON & SON,

UNDERTAKERS
402 Park Avenue. Telephone No. 40. Office open day and night. Office of Hillside Cemetery.
New York office—50 Great Jones St. Tel. call 3345-Spring.
New York Embalmers License—1220. New York Registered Licensed Undertaker No. 515.

CLASSIFIED RATES.

One cent a word for first insertion, one-half a cent a word for each subsequent insertion of the same advertisement for less than one month. Fifty cents a line for one month. **Double Charge for Capitals. No advertisement received for less than 10 cents. No display or black face type used in this column.**

The Plainfield Daily Press cannot give information regarding advertisements for which answers are to be sent care of the Press. Persons replying to office addresses must mail or leave written answers as stated in advertisement.

Estab. 1868 Tel. 2354

J. J. & C. A. HIGGINS

UNDERTAKERS.
Private Funeral Chapel
109-111 West Fourth Street
Auto Cortege for Long Distance.

Established 1872.

P. CASEY & SON,

Undertakers and Embalmers.
Office 110 Park Ave. | Telephone 2331 | Residence 417 W. 3rd St.
N. Y. Office, 10 E. 22nd St. Tel. 2094 Gramercy

T. A. MOORE

UNDERTAKER
612 E Sixth St.
Tel. 741-R

H. DEMOTT

UNDERTAKER.
56 Somerset St. 'Phone 1128-W

L. L. MANNING & SON

STEAM GRANITE WORKS
Corner Central Ave. and West Front. Opp. First Baptist Church. Phone 348-J

SITUATIONS WANTED—FEMALE.

POLISH girl wants position at general housework. 136 North avenue, top floor. 2 25 3

REAL ESTATE FOR SALE.

IF YOU are contemplating building we have for sale, two of the most desirably situated corner resident plots in the city; they can be purchased much below their real value. The opportunity to purchase the property at the price is only because of the present conditions. Chas. H. Lyman & Son, 220 Park avenue. 12 16 tf

BUSINESS OPPORTUNITY.

AN EXCEPTIONAL opportunity offered business man of ability to associate himself with New Jersey corporation with headquarters in Plainfield; must be in position to invest some capital and take active part in management; good compensation assured. Address "Opportunity," care Daily Press. 2 25 3

ROOMS AND BOARD.

DESIRABLE rooms with board "The Waldorf," 134 Crescent avenue. 2 19 1mo

21 SANDFORD avenue, desirable rooms with board. Miss Kline. 2 25 1mo

AUTOMOBILES FOR SALE.

FOR SALE—Five-passenger touring car, mechanically perfect; very easy riding; lots of speed. 217 Watchung avenue, North Plainfield. 2 20 6

WANTED TO RENT.

WANTED—To rent, for cash in advance, farm with or without privilege to buy. Delaware Jennings, Apple Grove, Louisa Co., Virginia. 2 19 9

FOR SALE.

GIRL'S raincoat for sale, cheap; size 12 years. Telephone 1661-J 1 30 tf

FOR SALE—Fifteen high bred White Leghorn cockerels; reasonable. W. F. Sims, 865 Clinton avenue. 2 23 tf

FOR SALE—Kitchen, dining-room, parlor and bedroom furniture. 253 Johnston avenue. 2 25 6

FOR SALE—Bicycle, make an offer. Can be seen at Daily Press office. 2 25 3

FOR SALE—Second-hand parlor mantle, oak, beveled glass; cheap. 79 Summit avenue. 2 24 3

FOR SALE—Good rich soil for sale; 50 cents a load. Inquire Blair's stable, 114 West Sixth street. 2 26 3

FOR SALE—Ladies' white and black long gloves, also 2 clasps in all colors; large variety in men's gloves. H. Texier, 58 Somerset street, 1½ block from Front street. 2 1 tf

HELP WANTED—FEMALE.

WANTED—Girl for general housework, no washing; must be good cook. Apply 832 Webster place. 2 15 tf

WANTED—Lady cashier. Address Cashier, care Press. 2 25 3

WANTED—Girl for office work, with knowledge typewriting and bookkeeping; salary $6 week; give age, experience, if any, etc. Address "C.," care Press.

WANTED—Girl for general housework, white; good cook; no laundry; references. Apply 434 West Seventh street. 2 3 tf

MONEY TO LOAN.

MONEY TO LOAN on bond and mortgage. J. T. Vail. 8 20 tf

TITLES examined for purchases of real estate and bond and mortgage loans; mortgage investments negotiated. Charles J. McNabb, lawyer, 209 Park avenue 1 4 tf

MONEY TO LOAN on first-class property; centrally located preferred. Address "Mortgage Money," care Press. 2 24 4

$6,000 TO LOAN at 5 per cent. W. H. Abbott, 134 North Ave. 5 7 tf

MONEY TO LOAN on mortgage. H. R. Linbarger, 197 North avenue, 'phone 955. 9 17 tf

MONEY TO LOAN on mortgage Manning & Curtis, 106 Depot Park 10 14 t

MONEY TO LOAN on bond and mortgage. Mulford, opposite depot 12 28

MISCELLANEOUS.

"BILLY" SUNDAY'S MESSAGE, out in book form. Order now. P. O. Box 646, or 'Phone 834-R. 2 12 1m

INSURANCE, ALL BRANCHES, AGENT FOR NATIONAL SURETY CO. J. T. VAIL. 9 2 tf

ORDERS taken for hand embroidery and crochet work. Whitlock, 440 West Front street, 'phone 418-M. 2 26 1mo

WANTED—Ladies' and children's garments to remodel at my home. Miss "A.," care Press. 2 26 2

CLEANING and dyeing during this month at a cut-rate price. Mary A. Brown, 218 West Second street. 2 1 1mo

LOST AND FOUND.

FOUND—A young fox terrier on Thursday evening. He was in the High School Auditorium. Apply 1000 Central avenue.

LOST—Brindle bull dog, blind in one eye. 52 Mountain avenue. Reward. 2 26 2

LOST—Very small female pug, answers name "Happy." Reward if returned to 70 Rockview avenue, North Plainfield. 2 26 3

FOR RENT.

HOUSES, $12 to $50; flats, $1 to $30; stores, $7 upwards. D. McInnes, 824 West Third street, Tel. 1198-W. 6 30

4 AND 5 room apartment to let on Webster place near Seventh street with improvements. Call 770 Woodland avenue. Tel. 1687-W. 10 28

FOR RENT—10-room house or part of same; improvements; fruit, garden; good location. 15 Mountain avenue. 2 13 tf

FINELY located 7-room apartment. 937 West Front street. Very reasonable rent. 2 23 1mo

FOR RENT—9-room house, all latest improvements; hot water heat, garage on property, also two 7-room houses, part improvements, $20 and $17; properties for sale. Apply D. F. Dugan, 511 East Seventh street. 2 19 tf

FOR RENT—Apartment, 7 rooms and bath, all improvements; hot water supply; free rent to April 1; rent low. Enquire 40 Westervelt avenue. 2 24 tf

FOR RENT—809 College place, adjoining Carnegie Library and facing City Park. John H. Doane, 149 North avenue. 2 26 3

TO LET—Four room apartment. 442 West Fourth street. 2 26 3

APARTMENT for rent, all improvements; 95 Westervelt avenue. Lamar VanSyckel, 146 Park avenue 2 8 tfeod

TO LET—Four unfurnished rooms for light housekeeping. Apply 33 Pearl street, Mrs. Meyers. 2 19 tf

TO LET—827 Third place, from April 1. Apply next door to George H. Goddard, 205 East Ninth street or to Harvey R. Linbarger, 197 North avenue. 2 12 tf

FOR RENT—Store, corner Watchung avenue and Fifth street, opposite Neuman Brothers' Grocery Store. Apply Neuman Bros. Co. 2 23 tf

FOR RENT—Four rooms and bath; water and heat furnished; gas; low rent. 340 Manson place. 2 23 t.

FOR RENT—221-223 West Fourth street, 6 rooms each. Inquire 211 West Fourth street. 2 23 t.

TO LET—Very reasonable, small six-room house, and bath; all improvements; located No. 25 Vine St. Inquire 23 Vine street. 2 23 tf

TWO farms for rent; one in Washington Valley; one near Dunellen. J. T. Vail, 177 North avenue. 2 23 tf

FOR RENT—3-room apartments at 506 East Second street. Inquire at 209 Richmond street. 2 17 tf

TO LET—In Netherwood section two new semi-detached houses; 1213 Henry place, six rooms and bath, all improvements, hardwood floors, gas and electric fixtures. Enquire 710 East Front street, 'phone 914-W. 2 15 t.

TO LET—Apartment, 6 rooms, bath, steam heated; improvements. 316 West Sixth street. 2 20 1mo

MOVING PICTURE OR STEREOPTICON SHEET FOR RENT; big enough for the largest hall. Apply Daily Press office. tf

TEN-ROOM house, 418 East Second street; all improvements. William Newcorn. 3 11 tf

EMPLOYMYENT AGENCIES.

READ THIS—Murray's Employment Registry, 326 West Front street, near Grove, for reliable help; fees reduced and very moderate; 'phone 666. 2 13 tf

MRS. KELLER'S Employment Agency, 22 Somerset place; all nationalities; Phone 1794 [illegible]

HELP WANTED—MALE.

WANTED—Good butcher, at once; steady position. Address Butcher, care Press. 2 25 3

Mono Storage

WAREHOUSE
North Avenue
OPP. FREIGHT HOUSE
125 East Front Street

HAND'S EXPRESS CO.

OLD RELIABLE
STORAGE
All Rooms Separate, Light and Dry
Furniture Packed and Shipped
Office 69 Somerset St 'Phone 541

MURRAY'S STORAGE WAREROOMS

THE OLDEST IN THE CITY.
AT 326 TO 332 WEST FRONT ST.

Near Grove St.; all the rooms are separate, airy and dry; large and small, at very moderate prices. Many years' experience in buying, selling, handling, packing and appraising goods.

Auction Rooms at 326 West Front Street
R. Murray, Auctioneer, 326 West Front St Phone 666

TIME TABLE
Plainfield Transit Co.

Between
Plainfield and South Plainfield
Plainfield and Sterling.
Plainfield and Oak Tree.
Plainfield and Watchungville.

PLAINFIELD AND SOUTH PLAINFIELD
LEAVE PLAINFIELD
WEEK DAYS.

A. M.—*6.30 **7.45 via Plainfield Ave. 9.00, via Park Ave.; 11.45, via Plainfield Ave.

P. M.—1.00, **2.00, via Park Ave.; 4.00, via Park Ave.; 5.00, via Plainfield Ave.; 5.15, via Plainfield Ave.; *9.00, via Park Ave.; 10.30, via Plainfield Ave.; *11.15 via Plainfield Ave.

*Saturday only.
xExcept Saturday.
||Except holidays.
**Runs on School Days only.

SUNDAYS.

A. M.—9.00, via Park Ave.
Noon—12.00, via Park Ave.
P. M.—2.00, via Park Ave.; 4.00, via Park Ave.; 5.00, via Plainfield Ave.; 9.00, via Plainfield Ave.

LEAVE SOUTH PLAINFIELD
WEEK DAYS.

A. M.—||7.00, via Plainfield Ave.; **8.00, via Park Ave.; 9.30, via Plainfield Ave.
Noon—12.00, via Park Ave.
P. M.—1.30, *2.00, via Plainfield Ave.; 2.30, via Park Ave.; *4.30, via Plainfield Ave.; x4.45, via Plainfield Ave., 5.30, via Park Ave.; 7.30, via Plainfield Ave.; *9.30, via Park Ave.

*Saturday only.
xExcept Saturday.
||Except holidays.
**Runs on School Days only.

SUNDAYS.

A. M.—9.30, via Plainfield Ave.
P. M.—12.15, via Park Ave., 2.30, via Plainfield Ave.; 4.30, via Plainfield Ave., 7.30, via Park Ave., 9.30, via Park Ave.

PLAINFIELD, WATCHUNG AND WARRENVILLE.
WEEK DAYS AND SUNDAYS

Leave Plainfield—6.45 A. M., 3.00 P. M. Saturday and Sunday, 6.30 P. M.
Leave Warrenville—7.15 A. M., 3.30 P. M. Saturday only, 7.00 P. M.

Sundays and holidays the bus will leave for Watchung and Warrenville at 9.45. Other trips will be the same as week days.

PLAINFIELD AND STIRLING

Leave Plainfield—8.15 a. m., 4.15 p. m.
Leave Watchung—8.25 a. m., 4.45 p. m.
Leave Stirling—9.30 a. m., 5.15 p. m.
8.15 a. m. bus connects with 9.27 a. m. train at Stirling, for Newark.
4.15 p. m. bus connects with 5.15 p. m. train at Stirling, from Newark, connects with 5.01 train to Newark.

SATURDAY EXTRAS ONLY.

Leave Plainfield—1.00 p. m.
Leave Stirling—1.30 p. m.

SUNDAYS ONLY.

Leave Plainfield—8.15 a. m., 4.15 p. m.
Above time not guaranteed, and subject to change without notice.
R. W. CAMPBELL, Mgr., 316 Park Ave. 'Phone 130, Plainfield.

Hoagland's Express

W. H. CARKHUFF, Successor.
FURNITURE AND PIANO MOVING
OFFICE, 116 WEST SECOND ST
Telephone 882-W.

ORGANIZED 1864.

THE FIRST NATIONAL BANK OF PLAINFIELD

A COMMERCIAL BANK WITH SAVINGS and SAFE DEPOSIT DEPARTMENTS

FOUR PER CENT INTEREST PAID ON SAVINGS ACCOUNTS

AUCTIONEERS

THE LEADING AUCTIONEERS
W. A. SCHORB & CO.
Also Dealers in Second Hand Furniture—Bought and Sold.
120 Madison Av., Jackson Blg.
Telephone 2296.

ADVERTISEMENTS
—FOR—
NEW YORK HERALD, WORLD, TIMES, SUN, JOURNAL TELEGRAM, AMERICAN, BROOKLYN EAGLE GLOBE
—AND—
NEWARK EVENING NEWS
RECEIVED AT
PLAINFIELD DAILY PRESS
AT REGULAR OFFICE RATES.

"The bank that pays 4%"

PERMANENT PROSPERITY

is based upon the saving habits of the individual. The man who has no real conception of thrift may make a fortune but he is quite likely to lose it, whereas there are many people in affluence today who attribute their success to their ability to save systematically.

It is to encourage this kind of thrift that the Plainfield Trust Company conducts a Special Department in which 4% compound interest is paid. An account opened before the fourth of any month will draw interest from the first.

THE PLAINFIELD TRUST COMPANY

Our Annual Shoe Sale

Ended Wednesday--On Dollar Day

But some of the merchants thought best to continue this sale tomorrow to give those an opportunity to take advantage of some of the savings who were not able to get out Wednesday on account of the rain.

So Just to Be Sociable

We will put on sale for TOMORROW ONLY all discontinued lines and odds and ends of sizes left over in our sale.

117 pairs Women's Boots at were $4.00 to $6.00..... **2.98**

A, B, C and D widths; sizes 2½ to 7. Materials, gun metal, calf, patent colt and vici kid.

125 pairs Women's Boots, were $3.25 to $5.00, at **2.48**

AA to D; sizes 2½ to 7.

150 pairs Women's Boots; tan calf, button and lace; values $3.50 to $5, fairly good run of sizes, at.... **1.98**

48 pairs Boys' Shoes, values $3.50 to $4.00; B, C, D and E; nearly all sizes, tan and black, at..... **1.48**

93 pairs Men's tan and black shoes; were $4.00 to $6.00; A width, 6 to 10; B width, 5½ to 10; C width, all sizes except 8 and 8½; D and E width, 8½ to 10, at..... **2.98**

41 pairs Men's tan and black shoes, were $4.00 to $5.00; splendid values, at **2.48**

Small and large sizes only; the between sizes are out.

Remember these shoes are offered for tomorrow only—also remember that we do not claim every size and width. But if your size is among them, you can rest assured of getting good shoes at far below their value.

No sale goods charged or exchanged at these prices. Be sure and get your proper fit.

VAN ARSDALE'S

127 East Front Street

Watchung Ave. and Fifth St. **Telephone 760---761---762---763**

Neumann Brothers Company

Efficient and Rapid Delivery Service to All Parts of the City

DOLLAR DAY SPECIALS

WHITE LABEL GOODS

1 can whole Asparagus.....
1 can Asparagus Tips .....
1 can Stringless Beans.....
1 can Corn .....
1 can Tiny Lima Beans.....
Regular price $1.13. **$1**

FRESH VEGETABLES

Quart Green Beans .....
4 quarts Spinach .....
2 bunches Rhubarb .....
Head Boston Lettuce .....
Bunch Celery .....
Regular Price $1.13. **$1**

FRESH FRUIT

2 Baskets Fancy Baldwin Apples, reg. 65c a basket..... **$1**
20 Grape Fruit, regular 3 for 25c **$1**
60 Florida Oranges, regular price $1.20 ..... **$1**

JAMS

6 Jars of Premier Jam, assorted **$1**
8 Jars of Curtis Jam, assorted (reg. $1.24) **$1**

LENTEN SPECIALS

Can of Salmon .....
Can of Lobster .....
Can of Sardines .....
Can of Kippered Herring .....
Can of Shrimp .....
Regular price $1.20. **$1**

FLOUR

Choice of
24½-lb bag of Hecker's.....
24½-lb bag of Pillsbury's....
24½-lb bag of Gold Medal...
Regular price, each $1.15. **CHOICE $1.00 PER BAG**

It is not what you pay but what you get That establishes value in printed matter.

GOOD PRINTING—PRESS PRINTING—IS A POWERFUL FACTOR IN BUSINESS BUILDING.

The right kind of printed matter strongly reinforces whatever other kind of advertising you employ.

Such printed matter is only to be had where intelligent service co-operates with skilled craftsmanship.

Press service plus Press experience and skill results in Press Printing—printing that does what it should do in business building.

THE SERVICE SHOP

PLAINFIELD DAILY PRESS
Job Printing Department
105 North Avenue

REAL ESTATE INSURANCE

Harvey R. Linbarger

197 NORTH AVENUE.
Telephone 953.

Douglas Shoes

The style that our patrons admire in our DOUGLAS SHOES is only the outward expression of their inner quality. This quality is built in by highly paid, expert shoemakers, working under ideal conditions with the world's finest materials.

A. K. WILLETT

107 PARK AVE.

"Oldest Shoe House in Town"

Established 1868.

PICTURES, PICTURE FRAMES, ARTISTS & DRAUGHTSMANS' MATERIALS

French and Colonial Mirrors, Paintings and Engravings cleaned and restored, Regilding, Hasburg's Gold, 65c.

SWAIN'S FINE ART STORE
317 W. Front Street, Plainfield.

PAINTERS AND DECORATORS

James C. Hansen
DECORATOR

Dealer in
PAINTS—OIL—GLASS—VARNISHES, ETC.

141 East Front St., Plainfield, N. J
Distributor of John W. Masury & Son's Pure Colors, Ready Mixed Paints, Etc.

1915 WALLPAPERS
IMPORTED and AMERICAN GOODS

C. CONOVER & CO
Decorators, Painters and Paperhangers, Window and Plate Glass.
115 Elmwood Place. Tel. 1145

NOTICE.

The Board of Managers of the Bonnie Burn Sanatorium will receive bids for hauling coal from Fanwood station to the Sanatorium for the year ending March 15, 1916. The amount to be hauled will be approximately 800 tons and railroad weights to govern.

Successful bidders must give a bond in the sum of $500, satisfactory to the Board of Managers to insure carrying out the contract. He must also pay all demurrage charges.

Bids will be received by the superintendent, Dr. J. E. Runnells, care Bonnie Burn Sanatorium, Scotch Plains, N. J., until Monday, March 1, 1915, at 9 a. m.

The Managers reserve the right to reject any and all bills. 2 19 7

WE KNOW A WOMAN

who keeps an account of her household expenditures with no other aid than her check-book. At the end of the month when she balances her accounts, the check-book shows everything, and a half hour's work completes her bookkeeping.

This woman knows how to use her bank. Do you? The every-day convenience and safety of a checking account is something you cannot afford to do without. We try to take from banking all the terrors which unfamiliarity with its usages has given it in the minds of many women.

We give special attention to the accounts of women and are always glad to give them the benefit of our business experience on any matters about which they may desire to consult us.

SERVICE

The State Trust Company

At the Sign of the Clock. CAPITAL $100,000 201 Park Avenue.

CLOTHING ON CREDIT AT CASH PRICES

$1 WEEKLY TO ALL

No Unpleasant

Searching into your business and private affairs, if you buy on credit here.

No high prices to pay for the accommodation, no browbeating methods, none of the disagreeable feature you may have learned to associate with credit shops.

This is a square concern.

CLOTHING, SHOES, HATS

J. A. LAURIE & CO.
304 West Front Street.

NEW JERSEY CENTRAL

TRAINS LEAVE PLAINFIELD.

For New York—2:10, 3:41, 5:08, 5:40 (5:52 except holidays), 6:27, 6:55, 7:23, (7:26 except holidays), 7:41, 7:44, (7:55 except holidays), 7:58, 8:12, 8:30 (except holidays), 8:36, 8:42, 8:59, 9:29, 9:53, 10:26 11:27, 12:12 p. m.; 12:34, 12:58, 1:44, 2:25 2:39, 2:55, 3.12, 4.01, 4.14, 4:36, 5:39, 6:25 6:47, 7:41, 8:27, 9:27, 9:30, 10:15, 10:36 11:43 p. m. Sunday—2:10, 3:41, 5:40, 7:23 7:58, 8:52, 9:34, 9:49, 10:37, 12:12 p. m., 12:39, 12:58, 1:28, 2:09, 2:15, 2:55, 3.17, 4:29, 5:34, 7:14, 8:13, 8:27, 8:35, 8:39, 9:27, 10:21 10:36 p m.

For Newark—5:08, 6:27, (7:05 through train to Newark), 7.41, 8:36, 9:29, 10:26 11:27 a. m., 12:34, 12:58, 1:44, 2:39, 2:55 4:13, 4:36, 5:39, 6:25, 6:47, 7:41, 8:27, 9:30, 10:36 p. m. Sunday—7:23, 8:52, 9:44, 10:37 a. m., 12:39, 12:58, 1:28, 2:09, 2:55, 3:17, 4:29, 5:34, 7:14, 8:13, 8:35, 8:39, 9:27, 10:36 p. m.

For Easton, Bethlehem, Allentown and Mauch Chunk—5:18, *8:20, 9:44, 11:27 a. m.; 2:00, 5:24, 5:44, (6:59 to Easton) p. m. Sunday—5:19, *9:44 10:57 a. m.; 1:58, 5:44, 7:05 p. m.

For Wilkesbarre and Scranton—5:18, 9:44 a. m.; 5:44 p. m. Sunday—5:19, 10:57 a. m., 5:44 p. m.

For Red Bank, Long Branch and Asbury Park, etc.—3:41, 8:12, (9:53 a. m. Red Bank), 11:27 a. m., (12:34 Saturday only), (12:58 Red Bank only) (3:12 Red Bank only), 4:13 6:25, 8:27 11:43 p. m. Sundays—3:41, (7:58 Red Bank only), 8:52 a. m.; (9:40 Red Bank only), (2.15 Red Bank only), 3:17, (8:13 Red Bank only), 8:35 p. m.

For Atlantic City—3:41, 9:53 a. m. (12:34 Saturdays only), 3:12. Sunday—9:40 a. m 2:15 p. m.

For Philadelphia—6:38, 7:39, 8:45, 10:43 11:53 a. m., 12:42, 1:54, 2:45, 5:13, 6:44 8:47, 9:46, 10:48 p. m., 1.20 a. m. Sunday —8:19, 8:46, 9:39, 9:57, 10:39, 10:43, 11:41 a. m., 12:42, 1:44, 2:45, 3:42, 4:39, 4:56, 5:39 6:39, 6:44, 8:47, 9:46, 10:55, 11:54 p. m. 20 a. m.

For Baltimore and Washington. Daily 8:45, 10:42 a. m., 12:42, 2:45, 6:44 p. m. *Except March Class. 9-4-

---

UPHOLSTERING
WINDOW SHADES
AWNINGS

Frank G. Wikoff
721 W. Fourth St. Tel 1746.

L. MORALLER & SON
WATCHMAKERS AND JEWELERS

WATCHES
CLOCKS and
JEWELRY

Fine Watch and Clock Repairing a Specialty.

219 Park Ave. Phone 444-W.

RITZ Inc.
BABCOCK BUILDING
CANDIES, ICE CREAM
DAINTY LUNCH

HODGE'S PHARMACY
Y. M. C. A. BUILDING.
BELLE MEAD SWEETS.
Telephone 62.

REAL ESTATE INSURANCE
MANNING & CURTIS
106 DEPOT PARK

LOOK! LOOK!
SEE WHAT WE OFFER YOU FOR DOLLAR DAY

Men's Coats. Boys' Coats. Trousers.
$2 Hats. Shirt, Collar and Tie.
Adler $1.50 Gloves. 5 Pair Silk Sox.
4 Boys' Under Garments. Worsted Sweaters.
Children's Suits, Values up to $4.00
Coats $1.00 Trousers $1.00
Special Lot of Grand Values in Trousers at $1.00.

Schwed Brothers
Front Street, Opp. Park Avenue
Over Thirty Years Right Here

THE GREATEST VALUES For $1.00 ARE AT THE OUTLET

On account of the bad weather we had Wednesday, DOLLAR DAY will be continued tomorrow, SATURDAY —thus giving our out-of-town customers a chance to save some money.

Balance of our $2.00 and $2.50 Men's Trousers for $1
Balance of our $1.50 Columbia "Cufturn" Shirts for $1
Balance of our $2.00 Umbrellas for $1
Balance of our $2.00 Soft and Stiff Hats for $1

Many Other Bargains for Men and Boys.

$1.00 OFF the reduced prices of all Men's and Young Men's Suits and Overcoats.

THE OUTLET
140 WEST FRONT STREET

To the Chicken Raisers

WE HAVE JUST ADDED TO OUR SUPPLIES THE

Blue Hen Colony Brooder

HEATED BY HOT WATER COILS.

THE ONLY BROODER OF THIS STYLE USING THE HOT WATER SYSTEM.

500 Chick Capacity $30.00
1,500 Chick Capacity $35.00

A complete stock of "APEX" Chicken Founts and Feeders for Chicks and Fowls.

Peerless Cleanable Founts.
Automatic Feeders and Exercisers.
Egg Carriers, Paper Egg Boxes.
Parcel Post Shipping Boxes.

A. M. GRIFFEN CO.
119-121-123 E. Front St., Plainfield N. J.
Two 'Phones 6—214

IT TAKES SKILL
to repair an auto properly. No ordinary mechanic can do such work. You wouldn't send your watch to a blacksmith for repairs. An auto is just as mechanically delicate as a watch. So don't send yours to inexperienced people. Send it here where it will be treated by experts.

MARTIN AUTOMOBILE CO.
304-312 PARK AVE.

TRY A PRESS WANT AD.

TRADE IN PLAINFIELD.

And Help Those Who Help Your City. Boost Prosperity Along.

PLAINFIELD DAILY PRESS

THE WEATHER.

Fair tonight, Sunday partly cloudy; continued fresh northwest winds.

Highest yesterday, 40; lowest this morning, 20.

Established May 10, 1887. TWELVE PAGES. PLAINFIELD, NEW JERSEY, SATURDAY, FEBRUARY 27, 1915. TWELVE PAGES. Two Cents a Copy, $5 a Year.

HETFIELD NAMED TO RECEIVERSHIP

Assistant Corporation Counsel Will Handle Estate of Herbert L. Pierce.

REAL ESTATE INVOLVED

Theophilus A. Pierce, Sr., in Charge of New Market Roller Mills Company—Mrs. Pierce Rumored to Be Missing.

Assistant Corporation Counse Walter L. Hetfield, Jr., of the law firm of Reed & Hetfield, has been appointed receiver for the property of Herbert L. Pierce, who has been missing from his home in New Market for three weeks. The appointment was made by Judge Relistab in the United States District Court, the petitioning creditors being represented by John Rosenbaum, a Newark attorney.

Pierce is the owner of considerable property in New Market, part of which is said to be heavily mortgaged, and Mr. Hetfield will now make application to the courts for an order to dispose of the assets to satisfy claims.

Theophilus A. Pierce, Sr., was recently appointed by Vice-Chancellor Griffen in the Court of Chancery to act as temporary receiver for the New Market Roller Mills Company, of which the missing man is president. It is said that Herbert L. Pierce is heavily involved in debt and it is the consensus of opinion that he fled to avoid the pressing claims of his creditors.

Papers in the case show that Theophilus Pierce, Sr., is a creditor of the mills to the extent of $10,000 for money which he had loaned the company. The vice-chancellor has issued an order returnable March 8 to show cause why he should not be made permanent receiver. The receiver has qualified and given a bond of $10,000.

Various rumors have arisen over the absence of Mrs. Herbert L. Pierce from New Market. She is said to have left that place with her sister last Monday, the later returning to her home in New York after a visit with Mrs. Pierce. When asked if Mrs. Pierce was missing, this morning, T. A. Pierce, Jr., a cousin of the missing man, made the following reply to a Plainfield Daily Press reporter:

"Mrs. Pierce went away with her sister and her sister lives in New York. Whether she's there or any other place I do not know."

ALL AUTO SPEEDERS LOOK ALIKE TO JUDGE DEMEZA

"If the President of the United States was brought before me and adjudged guilty of speeding, I would fine him," said Judge DeMeza in the city court, this morning, in disposing of a charge of violating the motor vehicles' laws made against John Berance, a chauffeur, of Long Island. "We are treating everyone alike and in so doing I hope to be able to break up the practice in Plainfield. I'll have to fine you $10."

Berance was arrested by Patrolman Henderschott at Park avenue and West Front street, when he was alleged to have been driving his machine at twenty-five miles an hour. Berance paid the fine.

ZIONISTS WILL CELEBRATE FLAG DAY IN PLAINFIELD

The National Jewish Fund Bureau of America has designated tomorrow as "Flag Day," the contributions of Zionists on this occasion being devoted to the National Fund. This money is used in the redemption of soil on a large scale, the education of qualified farm laborers; and the co-operative colonization movement.

The National Fund gives employment only to Jewish workmen and provides a livelihood for hundreds of Jewish families in Palestine. Contributions in the local Zionist church tomorrow will be set aside for this work.

Thompson Auto Co.'s business is now going on smoothly they having rented the Spicer plant as a temporary garage, and are occupying a supply store at 411 Park Ave., where a full line of supplies, gasolene and oil is carried.—Adv. ***

—Garage for rent, 609 Central avenue. Inquire L. W. Randolph, 145 West Front street.—Adv. 2-26 2 ***

—"Billy" Sundays' Message, out in book form. Order now. P. O. Box 646, or 'Phone 834-R.—Adv. ***
2 17-27- 3-3-13

EXCHANGE FUND NEARS $500 MARK

Mrs. R. Cox, Mrs. H. Hastings, Mrs. C. A. Marsh and C. B. Vail Contributors.

An additional $30 was contributed today toward the $1,000 fund being raised for the Woman's Exchange, making the total to date $495, just $5 short of the $500 mark. Today's contributors are Mrs. Rowland Cox and C. B. Vail, each of whom give $10, and Mrs. Hugh Hastings and Mrs. Craig A. Marsh, each giving $5. The need of the $1,000 is very urgent and it is earnestly hoped that friends of the institution will promptly come to the rescue by helping to raise the balance of the desired amount. The contributions to date are as follows:

Mrs. Jabez Gilbert	$25
"A Friend"	$20
Mrs. Percy H. Stewart	$15
Mrs. Wilbur H. Rogers	$15
W. L. Smalley	$10
George S. Clay	$10
Mrs. R. A. Claybrook	$10
Seymour Perkins	$10
Anonymous	$10
Howard C. Tracy	$10
Howard H. Williams	$10
Mrs. Albert Zerega	$10
George P. Mellick	$10
Marion S. Ackerman	$10
Mrs. Marion S. Ackerman	$10
Senator James E. Martine	$10
Mrs. J. F. Harman	$10
Kenneth E. Runyon	$10
"In Memoriam"	$10
Mrs. E. C. Wescott	$10
L. E. Waring	$10
Archibald Cox	$10
Louis G. Timpson	$10
A. F. Streull	$10
The Daily Press	$10
O. G. Waring	$10
Mrs. Angus McKenzie	$10
R. Henry Depew	$10
Dr. Frank C. Ard	$10
J. M. Whiton	$10
O. T. Waring	$10
Mrs. J. L. Ludlum	$10
Mrs. Walter Scott	$10
D. W. Martine	$10
Mrs. D. N. Groendyke	$10
Mrs. H. J. Cochran	$10
Albert Tilney	$10
A. M. Harris	$10
Mrs. W. A. Garrigues	$10
Mrs. Rowland Cox	$10
C. B. Vail	$10
"H. E. M."	$ 5
"A Friend"	$ 5
Mrs. Annette Smith	$ 5
Mrs. Craig A. Marsh	$ 5
Mrs. Hugh Hastings	$ 5
Total	$495

MISS MARY JANE SEEDS PASSES AWAY

Succumbs to Long Illness at the Home of Her Niece.

Miss Mary Jane Seeds, a resident of Plainfield for over fifty years, passed away this morning at the home of her niece, Miss Mary E. Robinson, 122 Madison avenue.

Her illness of over five years was borne with great Christian fortitude.

Miss Seeds was of Huguenot descent, born near Belfast, Ireland, and when a young woman, upon the death of her parents, she came to make her home with her sister, Mrs. David L. Robinson, residing at that time on Valley road, on the farm now owned by Rev. Dr. Charles A. Eaton.

She was a charter member of the Congregational church and before her last illness was active in the work of the Women's Association. Miss Seeds was known and beloved by a host of friends for her genial, kindly spirit. She leaves two nephews, Samuel J. and William W. Robinson, and a niece, Mary E. Robinson; also grandnephews and nieces of this city.

The funeral will be held at the late home Monday afternoon at 2:30 o'clock. The burial will be in Hillside cemetery.

LICENSES EXPIRE MARCH 1.

All city licenses expire March 1 and in order to continue in business after that date hucksters, hackmen, taxicab drivers, garbage collectors, expressmen, peddlers and other licensed workers have to secure new credentials. Chief of Police Kiely announced this morning that this ordinance would be strictly enforced and those not having new licenses by that date will be arrested.

FIRST OF LENTEN TALKS.

Rev. Dr. J. S. Zelie will give a series of talks on the "Beatitudes," on Sunday afternoons at 5 o'clock during Lent. His topic tomorrow will be "Blessed Are the Poor in Spirit." Miss Caroline L. Talmer, of the Bible Teachers' Training School of New York, will address the women's Bible class tomorrow morning after the service.

EXPERTS DISCUSS MINIMUM WAGE

Mrs. Frederick Nathan, Miss Winslow and Miss Rochester Deliver Addresses.

OFFICERS ARE CHOSEN

Speakers Declare That in the Nine States Where Minimum Wage Laws Are in Effect That the Results Have Been Satisfactory.

A large number of members and others interested attended the annual meeting of the Consumers' League of New Jersey, held at the Crescent Avenue Presbyterian church, yesterday afternoon. Rev. Dr. J. S. Zelie welcomed the officers and members of the league and offered the church for the meeting. Mrs. G. W. B. Cushing, of East Orange, and president of the New Jersey Consumers' League, presided at the gathering. Mrs. Edwin Stout, chairman of the nominating committee, read the nominations for 1915 and the secretary cast an affirmative ballot for all those nominated, the following being elected: President, Mrs. G. W. B. Cushing, of East Orange; vice presidents, Mrs. Charles L. Thompson, of East Orange; Mrs. Francis Hyde, of Plainfield, and Miss Anne McIlvaine, of Trenton, treasurer, Mrs. Brice Collard, of Jersey City; recording secretary, Mrs. Charles G. Davis, of Madison; corresponding secretary, Mrs. Platt Adams, of Newark, and executive secretary, Miss Alice Jaynes, of Newark and Mrs. A. B. Jones, of Plainfield, was re-elected as member of the executive board. The treasurer, Mrs. Brice Collard, of Jersey City, read a most gratifying report. The receipts for the year were $2,882.68, the expenses $2,245.59, leaving a balance on hand February 1, 1915, of $637.09.

Following the reports, Mrs. Cushing introduced Mrs. Frederick Nathan, president of the New York Consumers' League. Mrs. Nathan discussed the minimum wage, citing many cases of investigation into the life and conditions of the working girl in New York. In order to show that the minimum wage was not an experiment, Mrs. Nathan referred to the States and countries where it has been tried for years and proven highly successful. So successful was it in Great Britain in 1909 that the Boards of Trade established a minimum wage for eight industries and at the present time including about 400,000 workers. As a result the standard of efficiency has been raised in Great Britain.

Mrs. Nathan quoted the nine States, namely, California, Colorado,

(Continued on page 6.)

CHARLES R. RYDER, JR., SUCCEEDS FORMER FIRM

Edwin A. Craig and Charles L. Ryder, Jr., who have been partners in the electrical contracting business under the firm name of "Edwin A. Craig," have dissolved partnership. The business will be continued by Mr. Ryder, who has removed the office and workshop from their former location on Madison avenue, in the Endress building, to 116 North avenue. Mr. Craig will hereafter devote his attention to the E. and C. Auto Company, of which he is a member.

Mr. Ryder is one of the city's best known young business men and his friends bespeak great success for him as an individual contractor. He has had 13 years' experience in electrical work, eleven of which were as an associate of Mr. Craig. He has installed and supervised numerous large electrical contracts in this vicinity, one of which was the equipping of Squibb's laboratory at New Brunswick on a sub-contract from the New York Electrical Construction Company. This job required six months to complete and is considered one of the most modern power plants in the State. Mr. Ryder will make a specialty of all classes of electrical wiring and motor installation and will gladly furnish estimates on application.

MR. HILPOT'S FUNERAL.

The funeral of Jacob E. Hilpot, whose death occurred at his home on East Fifth street yesterday morning, will be held at the late residence tomorrow afternoon. The interment will be in the cemetery at Bound Brook Monday morning at 10 a. m., where a delegation of Elks will have charge of the commitment.

GOSPEL ADDRESS.

Samuel Rdout will give a Gospel talk in connection with a series of addresses on "The Coming of the Lord," at the hall, 209 East Front street, tomorrow evening at 7:30. Subject, "The Judgment of Works and the Marriage of the Lamb."

YOUNG FOLKS GIVE A COMEDY PLAYLET

Amateur Thespians Display Talent in Presentation of "Next Door."

Under the auspices of the Young People's Association of the Park Avenue Baptist church a delightful comedy playlet entitled "Next Door" was presented before an appreciative audience at the Park Club last night. The characters were all taken by local young people and all acquitted themselves in a creditable manner. Miss Marjorie Robinson, in the leading feminine role of "Mrs. Thornton," displayed considerable talent and William Doane as "Prof. Courntey Martin," provided plenty of amusement.

The full cast was as follows: "Mrs. Thornton," Miss Robinson; "Alice Arnstead," Miss Elizabeth Mills; "Kathleeen Covington," Miss Madeline Pennington; "Betty" Arnstead," Miss Martha Casner; "Prof. Courtney Martin," William Doane; "Fred Harper," Fred Mills; "Will Webster," Irving Pratt; "colored servant," Walter Weber; "George Chester," Elwood Waller. Miss Hilda Story presided at the piano and provided the musical accompaniment. Thomas S. Casner, acted as coach and the meritorious preformance was an evidence of his ability and thoroughness.

The affair was arranged by a committe of which Irving Pratt was chairman, and which included Miss Ora Bush, Herman Kling and the members of the cast. All those taking part and the committee adjourned to the Ritz after the performance where they enjoyed a supper and dance. The proceeds from the affair will be added to the fund of the Young People's Association.

MARCONNIER CHAPEL WORKERS ENTERTAIN

Dramatic and Musical Presentation in Oak Tree Last Night.

A dramatic and musical entertainment was given last evening by the Ladies' Aid Society of the Marconner Reformed church, Oak Tree. A musical comedy entitled "Ma Sweet and her seven beautiful daughters" was presented to the amusement of the audience.

The cast was as follows: "Ma Sweet," Mrs. A. Laury; "Amity Ann," Mrs. E. Frazee; "Caroline Cordelia," Miss J. Kyle; "Dorothy Delila," Mrs. R. Leveridge; "Frances Fedora," Mrs. B. Randolph; "Betsy Belinda," Mrs. B. Frank Boos; "Elizabeth Eliza," Mrs. L. Frazee, and "Georgiana Gadabout," Mrs. S. R. Brash. The coach was Mrs. Fred Melick.

The women spent considerable expense and labor in the making of their costumes, which were appropriate to their parts; their acting was excellent, and full of humor. During an intermission refreshments were served. Afterwards musical selections were rendered by a trio consisting of Miss Florence Frazee, pianist; S. R. Brash, cornetist, and E. Banks, violinist. A piano solo was rendered by Miss Lena Von Tobel; a duet by Miss A. Banks, pianist, and Everett Banks, violinist; a duet by Mrs. R. H. Leveridge and Mrs. Louis Frazee, pianists. A piano solo by Mrs. Louis Frazee; Mrs. Frazee recited during the evening. Considerably over $50 was received by the society from the entertainment.

PARTY FOR RUSSELL KINNEY.

A party was given in honor of Russell Kinney, at his home, 71 Pearl street, last night. Dancing, playing games and refreshments were features. Those present were: Dorothy Walsh, Marjorie Dufford, Edith Mundy, Ruth Small and Helen McAfee; Robert Lee, Howard Allegar, Jr., George Patterson, Cecil McAfee and Russell Kinney.

$25 TO FIRE DEPARTMENT.

In recognition of the good work done at the fire in his garage on Park avenue, by the local department yesterday morning, A. C. Thompson has forwarded a contribution of $25 to Chief T. O Doane to be applied to the Firemen's Pension Fund.

PETERSON-MARSH.

Miss Margaret Marsh and Albert Peterson, of 551 South Second street, were married by Rev. Maurice W. Vauhan last night. The bridegroom is employed as a porter in Abrams' shoe store.

Money to Loan—Houses to Rent. Manning & Curtis, 106 Depot avenue.—Adv. 1 2 s-tu-th tf***

LIST OF WOULD BE TOURISTS GROWS

Interest in Daily Press Exposition Tour Becomes Greater With Each Day.

BALLOTS BEGIN TO DROP

There Is Still Plenty of Room for Candidates, and Those Who Start Early Naturally Have the Advantage in the Race.

Since the starting of the Press Trans-Continental and Panama-Pacific Exposition tour contest, many applications and nominations have been received by those who are alive to the grand tour offer. There is, however, room for many more candidates in certain sections, and any who are thinking it over would do well to get busy at once and see that their name reaches the contest department, as every day means so many more votes lost to those who hesitate. Those who have already been active report that it is an easy matter to secure the votes, as the Press is so generally read and liked by everybody. Yes, it is easy, so easy that an early start is most necessary in order to secure subscriptions and the votes from the paper before the others have them all spoken for. Even this early in the contest, candidates who were a day or two late in entering, report that someone else got votes that they might have had, had they been there earlier. To those who have any desire to take this Tour de Luxe, the best advice is to get in touch with the contest manager at once.

How to Apply.

Telephone inquiries as to how to proceed when nominated have been many. Here is how: Immediately on hearing that your name has been placed in nomination, call up or call at the tour department of the Press and ask for the contest manager. There is an advantage in calling personally at the office of the tour department, located in the main business office of the Press, for you can consult with the contest manager on ways and means of getting votes, and he will supply you with all the necessary blanks which make the securing of votes easy. Should you be unable to call at the office, write the contest manager, and the district manager, who has your division in charge, will call and see you either at your home or your place of business as soon as he arrives in your locality.

A ballot appears in each issue of the Press, and is good for one vote. Before voting these ballots make sure that your name has been enrolled as a candidate, as the votes will not be

(Continued on page 4.)

MRS. MARY E. SEAMON DIES AT SON'S HOME

Mrs. Mary Emma Seamon, widow of Thomas H. Seamon, died yesterday noon at the home of her son, Herbert H. Seamon, of "Brook Farm," Cedarbrook road. She had been ill for the past six months. Mrs. Seamon was 68 years old and beside the son with whom she lived, leaves one other son, Benjamin R. Seamon, of New Bedford, Massachussetts, and a daughter, Mrs. Virgil P. Heath, of North Plainfield. She is also survived by three grandchildren, all in Plainfield; a brother and sister in California, a brother and sister in Brooklyn, and a brother in Dubuque, Iowa.

The funeral service will be held in the Seamon homestead at Hempstead, Long Island, tomorrow afternoon. Burial will be in Evergreen cemetery, Hempstead.

EDWARD CRONE HOST FOR FRIENDS AT HIS HOME

Edward Crone, of Evergreen avenue, was the host for a number of friends at his home, last night. A very enjoyable evening was spent in playing games and dancing.

The following people were present: The Misses Dorothy Simons, Ruth Ralston, Florence Huntsman, Virginia Sminck, Jean Guttridge, Elsa Palmer, Marjory Henwood, Dorothy Crane, and Daniel McNamee, William Wheelan, Sheldon Coudray, Edward Crone, William Peacock, Chester Alpaugh, David Fitch and Monroe O'Donnell.

"SOWING AND REAPING."

At the Netherwood Reformed church tomorrow evening at 7:45 o'clock, an impresive illustrated service will be given. The subject will be "Sowing and Reaping." The subject of the sermon at the morning service at 11 o'clock will be "What? Why? How?" A hearty welcome will be given to all who come.

BORO HIGH LOSES INTER-COUNTY DEBATE

Judges Decide That Educational Qualification is Not An Expedient Measure.

The North Plainfield High School debating team, contestants in the Rutgers College inter-county debating league, was eliminated from the race for first honors by the Bernardsville High School team, in the Somerset School, last night, when the visiting trio, representing the negative side, were given the verdict on the following question, "Resolved, That an Educational Qualification is an Expedient Measure and is Conducive to the Welfare of the United States."

The assembly room of the borough school was crowded to its capacity with supporters from both schools and also pupils from the Somerville High School who were directly interested in the outcome of the debate, as that school is to meet the winner.

The North Plainfield team was composed of Miss Gladys Sullivan, '16; Miss Marian Doughty, '15, and Halbert Hutchinson, '15. Both sides of the question were presented in an interesting and forceful manner, the three judges holding a long conference before giving their decision in favor of the Bernardsville team. Lester Meserole, principal of Bernards township, presided over the debate.

Miss Gladys Sullivan was the first speaker for the affirmative and presented a general view of her side of the subject, which was developed by her teammates. Charles Hussey was considered the best and most forceful speaker for the negative and his rebuttal was largely responsible for the victory. Miss Marian Doughty and Halbert Hutchinson spoke in the order named and the latter made the rebuttal speech for North Plainfield.

The other two speakers for Bernardsville were Edmund Dougherty and Garrett Voorhees. The following points were defended by the two teams: Affirmative—(1), the present laws are inadequate; (2), some further restriction is necessary, and (3), the Burnett test is the most practical. Negative—(1), the literacy test would bar desirables; (2), good citizenship depends on strong moral character, and (4), from a moral standpoint the bill is against the spirit of the Constitution of the United States.

The judges were Rev. C. J. Culp, of Bound Brook; G. R Moore, of New Brunswick, and Judge Clarence L. Case, of Somerville. Judge Case announced the decision. The next debate will be held between Somerville and Bernardsville on the same subject, last night's victors taking the opposite side of the question. The Somerville team defeated Bound Brook last week and has entered in the second round of the league. The final debate will be held at Rutgers College.

K. OF P. BANQUET IS NOW AN ASSURED SUCCESS

At its regular meeting last night, Perseverance Lodge, No. 74, K. of P., received reports which indicated that the big banquet which it is to conduct in The Ritz on March 12 was already an assured success. Seventy of the one hundred tickets to be sold have been taken and more are being called for each day. Chancellor Commander William J. Trenbath announced that he had received reply from the following prominent Pythians that they would be present: Supreme Representative P. Frank Shanley, of Jersey City; Grand Prelate Rev. DeWitt Cobb, of Asbury Park; Grand Keeper of Records and Seals W. A. Johnson, of Trenton, and Grand Master at Arms Milo Morton, of Newark. There are also a number of others to be heard from. Music for the occasion will be provided by the Dutch Arms Ochestra of ten pieces.

Two applications for membership were acted upon favorably at the meeting last night, and the first degree will be conferred next Friday night.

ALFRED THOMSON TO TALK.

Alfred Thomson, of New York, will address the practical Christianity meeting at the Waldorf, 134 Crescent avenue, tomorrow afternoon at 3:30. His subject will be "The Fundamental Principles of Practical Christianity." All interested are invited to attend. A voluntary offering will be received.

OPENS RESTAURANT MONDAY.

Frank C. Cramer, who, until recently, conducted a restaurant in North avenue, will open at his new stand in the Zeek Baking Company's store, 170 East Front street, at noon Monday. The restaurant will be run in conjunction with the baking company and all meals will be served a la carte.

SUBMARINE U-9 REPORTED LOST

Famous "Unterseebote" Said To Have Met Disaster Off Norway Coast.

GERMAN AIRSHIP LOST

Crew Found Floating in North Sea and Made Prisoners—Another British Merchant Ship Torpedoed—French Renew Attacks.

London, Feb. 27.—The German submarine U-9, according to dispatches which appear in the London papers today, has met with disaster. The report comes from Christiania, Norway, and says that wreckage picked up near Christiansand was from the U-9, the undersea vessel that sank the British cruisers Hogue, Aboukir and Cressy in the North Sea on September 23 and the British cruiser Hawke on October 25. The U-9 was commanded by Lieut. Otto Weddigen.

Unofficial reports now place the German submarine casualties at four. The Admiralty, however, has made no official announcement of the sinking of any German unterseeboote.

Lowest oft, England, Feb. 27.—A German military aeroplane has been lost in the North Sea. The motor trawler, "New Buoy," today landed the two German aviators who were picked up in the water after clinging to the wreckage of their machine for nearly two days. The prisoners were turned over to the naval authorities. The German airship was flying from Ostend to England when it was caught in a gale and wrecked.

Havre, Feb. 27.—A British merchant ship was torpedoed in the English Channel by a German submarine off Saint Valery Sur Somme, according to reports received here at noon today. A French destroyer was sent to her aid.

The German Government has liberated 2,000 Belgian civilians, residents of Louvain, who have been held in an interment camp, says an announcement by the Belgian Ministry here.

Berlin, Feb. 27 (By wireless).—The following statement was given out at German headquarters today:

"Western war theatre—In Champagne there were renewed strong French attacks yesterday and last night. Fighting continues in some places, but attacks were otherwise repulsed. The Germans attacked part of a French position north of Verdun. Fighting continues there. From the rest of the front nothing of importance is reported.

"Eastern war theatre—Northwest of Grodno, west of Lomza and south of Przasnysz new Russian forces appeared and attacked our troops along the Skrova River. South of Kiono, 1,100 more Russians were taken prisoners. Northing of importance occurred yesterday on the left bank of the Vistula."

Geneva, Feb. 27.—The exchange of totally disabled French and German prisoners of war by way of Switzerland will begin early in March.

Constantinople, Feb. 27 (via Berlin and Amsterdam).—An unsuccessful attempt was made to assassinate Talat Bey, minister of the interior, last night, in Stamboul. Three shots were fired by the assassin.

SEEK IMPROVED SCHOOL FACILITIES IN EAST END

The East End Civic Association will hold its regular meeting Tuesday evening, March 2, in the Netherwood Reformed church. This will be a meeting of importance to the entire Eastern section of the city, as the question of enlarged and improved school facilities for that section will be the subject of discussion.

It is expected that the Mayor, the president of the Board of Education and the superintendent of schools will be present and speak on the subject; also the president and members of the Netherwood Residents' Association have been invited to attend and take part in the discussion. The meeting will begin at 8 o'clock.

GRANTED A DIVORCE.

Mrs. Laura Edith Flounders, of this city, has been granted a divorce from her husband, Joseph Flounders, of Trenton. The couple was married in Trenton in 1902, and the alleged desertion took place in 1909. The case was heard by Frederick W. Gnichtel, of Trenton, who advised the decree. Mrs. Flounders is a trained nurse and is well known here. She was represented by Harry C. Runyon.

—Try a Press want adv.

PLAINFIELD DAILY PRESS

Trans-Continental and Panama-Pacific International Exposition Tour Contest

GOOD FOR ONE VOTE

Candidate ..... Dis't...

Trim Neatly Along Border Line. Not Good After March 9.

DUNELLEN

All the Happenings of the Day In Plainfield's Hustling Suburb.

MISS MILLARD BRIDE OF JOSEPH BIVINS

Rev. Herbert L. Polan Performs Ceremony in Presence of Many Guests.

Miss Nellie Millard, of New Market, and Joseph Bivins, of Marlboro, were married at 8 o'clock Wednesday evening, in the parsonage of the Seventh-Day Baptist church by Rev. Herbert L. Polan, the pastor. The bridal pair was attended by the sister and brother of the groom, Miss Susie and Albert Bivins, with Master George Young, as ring bearer, and Virginia Young, flower girl.

The bride was attired in a gown of cream colored crepe de chine and wore orange blossoms and white roses. The bridesmaid wore a becoming dress of pale green silk and carried a bouquet of freesias. Varieties of evergreens with laurel branches were used in decoration.

Following the congratulations refreshments were served to the guests. The couple received many gifts. The bride is well known in the community, having lived here most of her life. She is highly esteemed by a host of friends.

The groom is highly respected by all who know him. The happy couple have begun housekeeping upon a farm near Alloway and the best wishes of their many friends go with them for a long and happy married life.

WALDRON IS SENT TO REFORMATORY

First Offense Draws a Light Sentence From Judge Daly.

Clarence Waldron, who was convicted at New Brunswick, Wednesday, of assault, was sentenced to the Rahway Reformatory yesterday, by Judge Peter F. Daly, for the full time prescribed by law, which is thirteen months. Waldron was brought to the bar to receive sentence by Constable C. Wesley Blaine and Judge Daly asked him if he had anything to say. "All that I can say is that I am not guilty," replied Waldron. In passing sentence Judge Daly said: "I am convinced that you were either very drunk or have a crazy streak in you to commit such a crime on the street and in close proximity to an electric light.

"I have a long petition here signed by citizens of Dunellen (there were 46 signers) asking the court to deal leniently with you. When I received it this morning, I was wondering if the wife, daughter or sister of these signers had been attacked the same as this woman had been attacked, how they would have felt about anyone signing a petition asking leniency for the culprit. In view of the State's policy to deal leniently with first offenders and because of your youth, I have determined to give you a reformatory term instead of sending you to State Prison, as I was inclined to do."

Mrs. George L. Apgar, Jr., has recovered from a severe attack of the grip.

The pupils of the Whittier School viewed the 200 masterpieces of art which have been on exhibition in the Lincoln School since Wednesday, yesterday afternoon. The exhibition will close this evening.

Mr. and Mrs. Benjamin Thorn, of Brooklyn, former residents of the borough, were entertained by Mr. and Mrs. H. J. Piddington, of Edwards avenue, recently.

F. D. Baerman, of Mountainview terrace, has been ill the past week with the grip and a general breakdown.

TAKES A POSITION.

Howard Watts, of Lincoln avenue, son-in-law of John Peters, Jr., has taken a position in the local branch store of the Great Atlantic and Pacific Tea Company, under Manager Charles DeHart, Jr. The business of the company has grown rapidly since it opened its store here a short time ago, and it has been necessary to increase its clerical force.

RETURNS TO HER HOME.

Miss B. M. Ward, teacher of the fourth and fifth grades of the Whittier School, who was taken ill three days ago, has left for her home at Seneca Falls, N. Y., to recover her health. Miss Grace Parker, of Second street, has been substituting for Miss Ward and will continue to do so until she returns.

Charles A. Coriell, of Front street has been confined to his home with a severe sore throat for the past three days or so.

Henry Wrage is contemplating attending the Panama Exhibition this summer.

Mr. and Mrs. J. M. Barto, of Front street, will spend next week at Jamaica, L. I., the guests of their daughter, Mrs. H. E. Wood.

Mr. and Mrs. W. R. Hetfield, of North avenue, spent yesterday in Newark as the guests of Mr. Hetfield's sisters, who formerly resided here.

Miss Laura Todd, of Front street has been visiting her uncle, T. S. Todd, of Brooklyn, since Thursday. Miss Todd does not expect to return before Saturday of next week.

Miss Lillian Garretson, one of the local postmistresses, who has been ill with the grip, was able to resume her duties in the postoffice today.

TEMPERANCE SUNDAY.

Temperance Sunday will be observed in the Methodist Episcopal church at both morning and evening service tomorrow. S. S. Swackhamer, of Plainfield, will address the evening service.

'Plains & Fanwood.

It has become known that the other party connected in the large real estate deal in the borough when H. C. Lockwood & Company sold the remaining unoccupied land in what is known as section three, within the boundaries of North, Farley and Midway avenues, is James Miniszek, who has but recently had a twelve thousand dollar residence erected for himself on Midway avenue. Frank J. Ostlan, of Richmond Hill, the contractor who built Mr. Miniszek's house, will have general supervision over the building operations and is at present working on the plans of three houses and expects to start the construction of them by the middle of March. The building of others will be started at intervals during the summer and by fall Mr. Miniszek expects to have all of his property developed.

Following the evening service in the Methodist church tomorrow night a joint meeting of the board of trustees and the Ladies Aid Society will be held, at which steps will be taken to issue a call for a resident pastor for the coming year. Dr. R. K. Carroll will retire after being in charge of the local parish for the past two years.

The members of the Lend-a-Hand Society met in weekly session in the parlors of the Baptist church yesterday afternoon and spent the time sewing.

The young people of Scotch Plains met in the lecture room of the Baptist church, last night, and spent a pleasant evening playing games, followed by music contributed by those present. Refreshments were served later by the committee in charge.

Mr. and Mrs. Edward Wardell, of Brooklyn, are spending the week-end with Mr. and Mrs. S. G. Van Hoesen, of North avenue.

Miss Katherine Beardsley, of Cranford, is visiting her grandmother, Mrs. Charles Beardsley, of North avenue.

A meeting of the borough Board of Health is scheduled for Monday night at 8 o'clock, in the Fanwood firehouse. It is the first meeting since January.

Work has been finished on the construction of two two-and-a-half story dwellings for Edward L. Hand on Springfield road. Frank Traynor and family moved into one of them yesterday.

The first meeting of the Willow Grove Adult Bible Class since the organizing took place will be held in the Willow Grove chapel tomorrow afternoon, with O. E. Howell, of Westfield, in charge.

The Rev. H. C. Hamlet will be in charge of the services in the St. John's Baptist church tomorrow.

The Rev. Oscar S. Michaels will be in charge of the usual services in the Episcopal church tomorrow: Sunday-school, 10:30, and morning service, 11:00.

The monthly missionary meeting was held in the parlors of the Baptist church on Wednesday and the women spent a pleasant time sewing, following the business session.

Mrs. John Ford, Jr., has returned to her home on Montague avenue, after a brief visit with her father, Peter Henderson, of New York.

A committee from the Union County Board of Freeholders, including Burton P. Hall, of the borough, and a delegation from the Somerset County Board of Freeholders visited the Bonnie Burn Sanitorium, yesterday, for an inspection. Preparations are being made to receive patients from Somerset county.

Mr. and Mrs. Charles Fisher, formerly Miss Helen Southard, of Montague avenue, have returned from their wedding tour and are residing in the Plains.

The regular session of the Bible school will be held in the Baptist church tomorrow morning at 9:30 and the Rev. J. Madison Hare will conduct the morning service at 10:45. The members of the B. Y. P. U. will meet in the lecture room in the evening at 7:45.

Miss Augusta Allen, of Plainfield has been visiting Miss Ethel Strong at her home on Martine avenue.

Mrs. Joseph E. Rhodes entertained a house party of young people from this place and Plainfield at her home on Midway avenue, last night. Cards and dancing were enjoyed during the evening and later a luncheon was served by the hostess.

William Beeken, who left this morning for boarding school in Vermont, entertained about twenty of his friends from this place, Plainfield and Westfield, at a house party at his home on North avenue, last night. Games and dancing were included in the pleasant evening and at a late hour all enjoyed refreshments.

Bound Brook.

Rev. C. J. Culp, of this place, will exchange pulpits with Rev. Dr. Charles E. Herring, of the First Presbyterian church, of Plainfield, tomorrow morning.

The services in the Congregational church tomorrow will be as follows: Sunday-school at 10 a. m., in the chapel; 11 o'clock, sermon by Rev. W. T. Boult, subject, "The Rule of the Best." Young People's Meeting at 7 p. m.; evening service at 7:30 when Mr. Boult will give the last of the series on "Some Strange People I Have Met." The theme will be "The Man Who Wants to Be Better But Is Not Willing to Pay the Price."

"The Crown of Life," will be the subject of Rev. Daniel C. Dorchester's sermon tomorrow morning at the Methodist church. In the evening he will preach on the subject, "Honor Thy Father and Thy Mother."

The Washington Camp Ground Association has elected the following officers: President, Rev. P. C. Bassom; first vice president, William W. Smalley; second vice president, Samuel H. Miller; third vice president, H. V. S. Negus; treasurer, David Hastings; secretary, George O. Smalley; historian, George M. LaMonte. Trustees, W. B. R. Mason, Henry F. Hillesple, Irving S. Whiting, C. C. Rowlings and Loren N. Wood.

Warrenville.

Miss Lillian Williams, of Mountain Boulevard, was pleasantly surprised at her home, Thursday night, by about fifty of her friends. The surprise was arranged by Mrs. A. L. Ortman, in honor of Miss Williams' nineteenth birthday. Music, dancing and games were enjoyed in and at midnight a bountiful lunch was served. Among those who helped celebrate were: The Misses Sarah Bornmann, Viola Hauser, Wilhelmina Bennett, Ruth Miller, Clara Lauber, Gertrude Bornmann, Clara Mobus, Myrtle Cooper, Alice and Pauline Zergiebel, Edith and Myrtle Williams, Minnie Steffens and Edith Cooper, Messrs. Dave Levitz, Harry Williams, Irvin Toms, Carl Hauser, John Cooper, Leslie Toms, Erhardt Hauser, Everett Ortman, Milton Williams, Bert Toms, John Goeggli, John Betzold, Mr. and Mrs. A. L. Ortman, Mr. and Mrs. Eugene Bowers, Mr. and Mrs. Andrew Baumann, Mrs. Kate Zergiebel, Mr. and Mrs. Peter Williams, Mrs. John Bornmann, Mr. and Mrs. Henry Williams. Miss Williams received many useful gifts.

New Brown, of West Hoboken, who has been visiting Dave Levitz, has returned to his home.

Dave Levitz, who has been ill at his home, expects to resume his studies in the New York College of Dentistry next week.

Miss Ruth Miller entertained a straw load of friends from Plainfield last night.

M. Kuntz, who has been spending several days here, has returned to his home in Elizabeth.

Mrs. M. Cooper entertained the Mt. Bethel Ladies' Aid Society at her home, Thursday night. The meeting was largely attended and $8 was realized.

Miss Minnie Steffens will entertain the Misses Dollie and Vera Paulsen, of Brooklyn, over the week-end.

Miss Ruth Miller, of Sunnyside Farm, and Miss Lillian Williams, of Mountain Boulevard, have returned to their home, after spending several days with Mrs. Oscar Ellis, of Bound Brook.

Watchung.

The morning and evening services of the Mary E. Wilson Memorial Union church will be in charge of Mebame Ramsey, of Princeton, tomorrow. Sunday-school will be held at 2:45. A cordial invitation is extended to all to attend.

Miss Theresa E. Schmidt was surprised by twenty of her friends at her home on Sterling road, last evening. The evening was pleasantly spent in playing progressive games and other entertainments. At a late hour refreshments were served. Friends were present from Watchung and North Plainfield.

The twenty-third anniversary of the Christian Endeavor Society of the Mary E. Wilson Memorial Union church was held last evening with Andrew Wilson, its first president in charge.

THE PLAINFIELD THEATRE

To paraphrase, the familiar saying, 'Laugh at Marie Dressler and the whole world laughs with you.' This inimitable comedienne will be seen again at the Plainfield Theatre next Monday and Tuesday in the funniest picture vehicle she has ever posed in, 'Tillie's Punctured Romance.' The entire country is laughing at this film which is now being shown to crowded houses from Maine to California and from the Canadian border to Key West, Florida. The adventures of Tillie," and awkward and unsophisticated country girl, who has a succession of comical experiences in the great city, are pictured by the camera man in such a ludicrous fashion that even the great Phinx would burst into a guffaw. Set aside all other engagements and be at the Plainfield Theatre either Monday or Tuesday if you want to see the funniest thing that has ever been shown on the screen. The attraction at this theatre next Wednesday will be Charles Frohman's production of "Aristocracy;" Thursday the story of "Damon and Pythias" will be pictured by a six reel film, and Friday and Saturday the attraction will be the photo-play feature, "The Circus Man." The Plainfield Theatre has two absorbing serial stories that are shown each week, "The Master Key" every Tuesday, and the "Trey O' Hearts" every Friday. Popular prices prevail at both afternoon and evening picture presentations.

Y. W. C. A.

Nanking, Nanhsuchow and Shanghai were the cities Miss Mead spoke on last night, in her last talk of a series of four addresses on China in the association lecture room.

The regular Saturday night supper will be served this evening.

—It pays to use the advertising columns of The Press.

—A day wasted in your classified advertising campaign for work is a dead loss.

Stylish Reliable

Some stores take good care of their customers and some only take care of their good customers. At the Rothberg Shop for "Most Things Men Wear" courtesy is not weighed and measured by the size of your package. You get it, tho' your package is only the minimum size.

We move to our own building, 206 W. Front St., about April first—the same methods that builded for success "here" will follow us "there."

ROTHBERG'S

Stein-Bloch Smart Clothes

"Most Things Men Wear."

214 W. FRONT ST.

WORLD WONDERS ARE SHOWN AT PANAMA-PACIFIC EXPOSITION

Has Eleven Great Exhibit Palaces—Represents Investment of $50,000,000. Celebrates Canal Completion.

Establishes Record by Being Ready Before Opening Day—Covers Over Six Hundred Acres.

THE Panama-Pacific International exposition, running from Feb. 20 to Dec. 4, established a record in exposition history by being ready in advance of the opening day. Here are some of the important facts in connection with the splendid enterprise:

It represents an investment of $50,000,000; it celebrates the completion of the Panama canal; it is the first world's exposition in color; it covers 635 acres, with all main exhibit palaces closely connected; it has forty-seven miles of exhibit aisles in the main palaces; it is twenty minutes' ride from the heart of the downtown district of San Francisco; it enjoys unexampled transportation inducements; it contains the largest frame building under one roof in the world today. Machinery hall, 968 by 368 feet; it will be the Mecca for over 400 conventions during the year.

There are eleven great exhibit palaces. In addition to these Festival hall is on the grounds and seats 3,000 persons, and an auditorium to seat 12,000 persons and costing $1,300,000 has been built by the exposition at the San Francisco civic center.

The result of the work fulfills every expectation of the commission of famous architects to whom was intrusted the exposition design. The task was to create an architectural effect that would blend into and fit in with the impressive surroundings of the site

CHARLES C. MOORE, PRESIDENT OF EXPOSITION.

at Harbor View, the great halls that encircle the grounds on the south, east and west, the harbor and its islands on the north and the beauty of the Golden Gate.

The exposition grounds, which face the harbor for more than two miles, are occupied by three great groups of buildings. In the center are the exhibit places; upon the east is the amusement section devoted to the pavilions of the forty nations and to the buildings of the forty-three states and territories.

From the heights of Belvedere, four miles across San Francisco harbor, the vast copper green domes of the main palaces, rising as high as the average twelve story city building, are seen to reach more than halfway to the first rims of the great encircling hills at Harbor View.

Palaces Are Joined.

In the center group eight of the exhibit palaces are joined in a rectangle. Four of the buildings face upon a 400 foot esplanade upon San Francisco harbor and four face the South Gardens between the main group of buildings and the exposition boundaries.

The four buildings facing the harbor from east to west are the palaces of Mines and Metallurgy, Transportation, Agriculture and Food Products. To the south, completing the group, are the palaces of Varied Industries, Manufactures, Liberal Arts and Education. The buildings are identical in height. Their architecture as seen from afar is also similar, and it is only when one gets close at hand and within the courts that the divergencies are apparent.

The dimensions and costs of the eight buildings are:

Palace	Size Exhibit (linear feet)	Area sq. ft.	Cost.
Mines and Metallurgy	451x579	252,000	$359,448
Transportation	579x614	314,000	481,677
Agriculture	579x629	328,632	425,610
Food Products	424x579	236,690	342,551
Varied Industries	414x541	219,000	312,691
Manufactures	475x752	234,000	341,069
Liberal Arts	475x585	251,500	314,180
Education	394x526	205,100	425,610

Flanking this group of eight structures upon the east is the Palace of Machinery, costing more than $600,000. This was the first of the exposition palaces to be completed. Its interior arrangement consists of three north and south aisles, each 136 feet in height and 76 feet in width, extending the entire length of the building, 967.8 feet.

Three transverse aisles, each 126 feet long and 75 feet wide, run east and west through the center, intersecting the north and south aisles.

Flanking the group upon the west is the Palace of Fine Arts, which is separated from the group by a lagoon, which it partly envelops and which is bordered by flowers, shrubbery and trees, giving the effect of a forest lake

SCENE IN COURT OF FOUR SEASONS (NOTE REFLECTION IN LAKE).

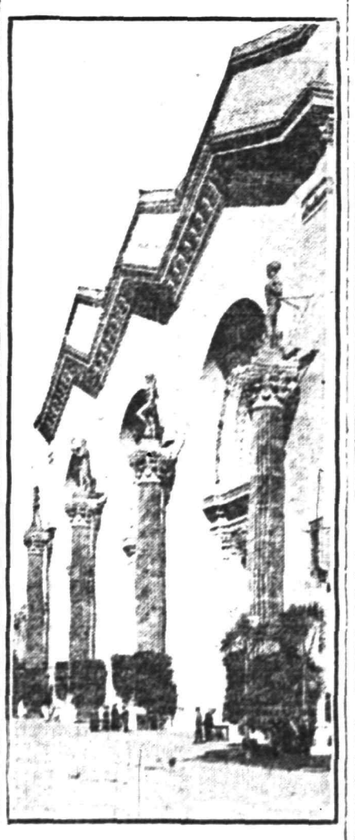

FACADE, MACHINERY HALL.

in the tropics, fringed with rich shrubbery and plants. The building describes an arc 950 feet in length, and its area is 205,000 square feet, or nearly five acres. The Palace of Fine Arts is of steel and concrete and is fire and burglar proof.

Palace of Horticulture.

Opposite the Palace of Education, in the South Gardens, is the great Palace of Horticulture. This huge structure covers approximately five acres and in architecture is Saracenic. Its most prominent feature is a steel dome 180 feet in height and 152 feet in diameter, covered with wire netting. The dome is surmounted by a half globe, "the flower basket," twenty-six feet in height and weighing twenty-eight tons.

The eight exhibit palaces forming the rectangle are divided by three avenues running north and south and one east and west. At the intersection of the east and west avenues with the north and south avenues lie three great courts of honor, the walls of the four buildings surrounding each court being indented to form the oval of the court.

In the center of the group is the great Court of the Universe; on the west, paralleling the Court of the Universe, is the Court of the Four Seasons, and on the east is the Court of Abundance. Vast colonnades encircle the courts, running from their openings on San Francisco harbor back to the courts themselves. From almost any point of view the visitor while traversing the courts will gain flashing glimpses of the blue harbor between the lofty colonnades.

The Court of the Universe is 750 feet in width by 900 feet long and resembles somewhat in shape the great plaza approaching the Church of St. Peter at Rome. The effect of the court is magnificent. Corinthian columns encircle it. The walls of the palaces behind the columns are pompeian red, while the vaults of the corridors are ultramarine blue. The columns are the shade of the exhibit palaces, a faint ivory yellow the color of imitation Travertine marble. The columns of the Court of the Four Seasons are Roman-Ionic, modified with a touch of modern detail. This court is 340 feet square and opens to the north on San Francisco harbor by a colonnaded avenue 473 feet long and 178 feet in width. Through a passage in a great niche or half dome at the south end of the court it opens into the Court of Palms.

The east court, or Court of Abundance, is similar in size and shape to the Court of the Four Seasons. An arcade, dominated by a great oriental tower 270 feet in height, upon the north avenue of the court encircles the court. Between the courts along the intersecting east and west avenues are great open patios where the ornamentation of the walls of the palaces is very lavish. The patios are cut off from the courts by huge colonnades, so that each presents a distinctive scheme of color and decoration. The prevailing decoration of these vast open aisles is pompeian, with shades of green, terra cotta, of robin's egg blue and venetian red, blended in marvelous mosaics.

Almost Continuous Facade.

The outside walls of the central group of eight palaces form an almost

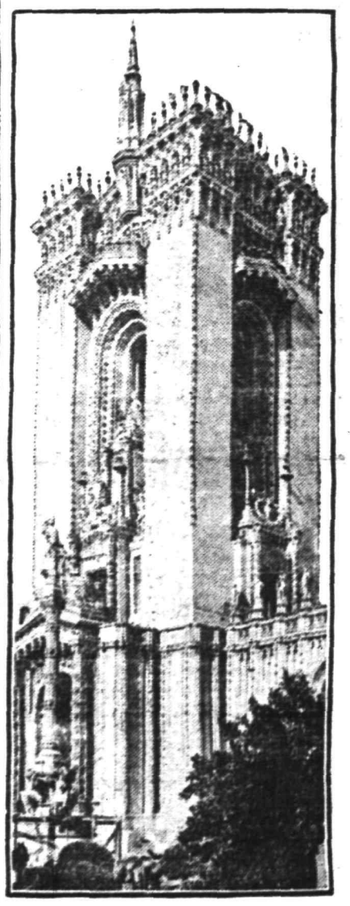

TOWER IN COURT OF ABUNDANCE.

continuous facade. Throughout the entire circuit of the group the walls are unbroken save by the huge and highly decorated portals and entrances to the exhibit palaces, by the openings of the courts upon San Francisco harbor and by the two minor courts that open upon the South Gardens.

Throughout the circuit of the vast encircling facade there is regularity in the architecture. In the walls of the stately palaces are green latticed windows with a wealth of gold and terra cotta, showing behind the network of the green. The windows recall those of the great monasteries. Indeed, several of these are reproductions of portals in famous Spanish monasteries. Repeated groups of statuary, lofty Corinthian and Ionic columns, stately portals and a profusion of ornamental trees, some of them fifty feet in height, and shrubs contrast with the prevailing ivory tint of the walls, lending life and beauty to the ensemble.

To give an adequate word picture of the mighty exposition is almost impossible, particularly when one comes to a consideration of the color scheme and the indirect lighting system by which neither arc nor incandescent is present to affront the eye. And yet approaching the exposition either from the bay of San Francisco or from over the hills on any of the car lines that travel to its gates these are the first features that thrill with wonder and anticipation.

Looking down on the hundreds of acres of gleaming domes and lofty spires, mammoth arches and extended colonnades, lawns and flowers, noble palms and forestation, with the kaleidoscope of colors blending over all, the vision is one to recall some dream city. Looking down on this same vision by night, with the subdued effulgence of millions of concealed lights investing the whole with an incomparable radiance, one in very truth seems to view the realization of a glorious dream.

—Compare the COST of holding tenantless property with the cost of enough advertising to rent it—and decide the matter in a business way.

TRY A PRESS WANT AD.

TIRE PRICES REDUCED
By STRYKER MOTOR CAR CO.

NEXT TO STATION IN PLAINFIELD

YOU WILL BE OFFERED AUTOMOBILE TIRES AT ALL KINDS OF PRICES, BUT THE BEST WAY TO BUY THEM IS TO KNOW WHO MAKES THEM AND WHERE THEY ARE MADE. GET A GOOD RELIABLE MAKER WHO WILL STAND BACK OF HIS PRODUCT AND A GOOD RELIABLE DEALER WHO WILL SELL YOU THE TIRE AND LOOK AFTER IT AFTER YOU BUY IT.

THE CARE YOU GIVE A TIRE IS A GREAT DETERMINING FACTOR IN THE MILEAGE YOU RECEIVE, AND OUR CO-OPERATION WITH YOU ALONG THESE LINES IS A SERVICE APPRECIATED BY ALL OUR CUSTOMERS.

WE OFFER—

(1) A TIRE MADE IN YOUR OWN CITY.
(2) A TIRE GUARANTEED BY US AS WELL AS THE MAKERS.
(3) IMMEDIATE ADJUSTMENTS.
(4) A SAVING TO YOU IN EXPENSE, FREIGHT, TROUBLE, DELAY.

WE QUOTE YOU HEREWITH ON OUR GUARD TREAD CENTURY PRODUCT:

28x3	$8.95	34x4½	$27.30
30x3½	$12.20	35x4½	$28.35
31x3½	$12.75	36x4½	$28.70
32x3½	$14.00	37x4½	$29.75
33x4	$20.00	35x5	$32.30
34x4	$20.35	36x5	$32.70
36x4	$21.55	37x5	$33.90

Less 5% For Cash.

STRYKER MOTOR CAR COMPANY

EVERYTHING FOR THE AUTOMOBILE

149 EAST FOURTH ST. NEXT TO STATION — TEL. 1738 — PLAINFIELD, N. J.

In the Churches

Baptist.

First Church—Rev. Dr. Philip B. Strong, pastor—9:45, Sunday-school and Men's Conference Class; 11:00, preaching; 6:45, C. E. Society meeting; preaching at 7:45.

Park Avenue—Rev. Dr. Birney S. Hudson, pastor — 9:45, Sunday-school, 11:00 a. m.; 7:10, Young People's meeting; 7:45, preaching.

Seventh-Day Baptist, corner of Central avenue and Fifth street—Pastor, Rev. Edwin Shaw—Preaching service every Sabbath (Saturday) morning at 10:30 o'clock; Sabbath-school at 11:45 a. m.; Junior Society prayer meeting at 3 p. m.. Mrs. Edwin Shaw superintendent; Young People's C. E. meeting at 4 p. m., Miss Mary L. Hunting, president; prayer meeting on Friday at 8 p. m. All are welcome to these services.

Temple—Rev. E. C. Conover, pastor—9:00, prayer meeting; 11:00, preaching; 9:45, Sunday-school; 7, C. E. Society services; 7:45, preaching.

Mt. Olive—M. W. Vaughan, D. D., pastor—11, preaching; 2:30, Sunday-school; 7:15, prayer and praise; 8:00, preaching.

Calvary—Rev. D. Y. Campbell, pastor—11 a. m., preaching; 2, Sunday-school; 7:45, preaching.

Shiloh—Rev. Edward Roberts, pastor—11, preaching by the pastor, 3:00, Sunday-school; 8:00, preaching.

Ebenezer Church—East Third and Washington streets—Rev. Elliott, pastor—11, preaching; 7, B. Y. P. U. meeting; 8:00, preaching.

Reformed.

Trinity—Rev. John Y. Broek, pastor—2:30 p. m., Sunday school; 10:30 a .m., preaching; 6:45, Christian Endeavor Society meeting; 7:45, preaching.

Netherwood Church, Leland avenue—Rev. Edward Ralston, pastor—9:45, Sunday-school; 11, preaching service; 7:00, C. E. Society meeting; 7:45, "The Pilgrim's Progress in Picture and Story."

Marconnier—Rev. J. Tucker Lansdale, pastor—9:45, Sunday-school; 11, morning service; 7:45, evening service.

German—Craig place and Duer street—Rev. George Hauser, pastor—10 a. m., Sunday-school; 11 a. m., preaching by the pastor; first Sunday in each month, evening service at 7:45 o'clock.

Presbyterian.

First—Rev. Dr. Charles E. Herring, pastor—Sunday-school at 9:45 a. m.; preaching at 11 a. m., and 7:45 p. m.

Crescent Avenue—Rev. Dr. John Sheridan Zelie, minister—10:30, morning worship; 12 noon, Sunday-school; 4:45 p. m., organ recital; 5 o'clock, evening services.

Hope Chapel—Rev. Frederic L. Greene, pastor—3:00 p. m., Sunday-school; 10:45 a. m., preaching; 7:45, preaching; Y. P. S. C. E. at 7 p. m.; prayer service Wednesday evening at 8 o'clock.

Warren Chapel—Rev. J. O. McKelvey, pastor—11:00 a. m., preaching; 9:45, Sunday-school and Berean Bible class for men, E. E. Parvin, teacher; 7:45, preaching; Y. P. S. C. E., Tuesday at 8 p. m.; Jr. C. E. S., Tuesday at 4 p. m.

Bethel Chapel—Services at 11 a. m.; 3:00, Sunday-school; 8 p. m., preaching.

Episcopal.

Grace Church, East Seventh street—Reverend E. Vicars Stevenson, rector—Services, 7:30 a. m., Holy Communion; 10:30 a. m., morning prayer, litany and sermon; (first Sunday, Holy Communion and sermon); 4:30 p. m., choral Evensong; Thursday, Saints' Day and Holy Days, 10 a. m., Holy Eucharist.

Holy Cross Church, corner Washington and Mercer avenues—Rev. Charles H. Kues, rector—7:30 a. m., Holy Communion; 9:30, Sunday-school; 11 a. m., morning prayer and sermon; 7:45 p. m., evening prayer and sermon; first Sunday in the month, Holy Communion at 11 a. m.; Thursdays and Holy Days, Holy Communion at 9:30 a. m.

Church of the Heavenly Rest, Clinton avenue and West Fifth street, Rev. Cortlandt H. Mallery, rector—8:00, Holy Eucharist; 9:45, Sunday-school; 11, matins and sermon; 7:30 p. m., Evensong and sermon; Fridays and Holy Days, Holy Eucharist at 10 a. m.

St. Stephen's Church, Netherwood, Rev. Henry Mesier, rector—Services, 8 a. m., Holy Communion; 11 a. m., morning prayer and sermon; (Holy Communion first Sunday of each month); Sunday-school, 9:30 a. h. All sittings free.

St. Mark's Mission for Colored People, Masonic building, St. Mary's avenue—Evensong and sermon Sundays at 8 p. m.; Holy Eucharist second Sunday in month at 9 a. m.; Sunday-school in parish house, Sundays at 10 a. m.

Methodist Episcopal.

First—Rev. Dr. Charles M. Anderson, pastor—9:45, Sunday-school; 11 a. m., preaching; 7:00, Epworth League; 7:45 p. m., preaching.

Monroe Avenue Church—Rev. D. B. F. Randolph, pastor—9:45, new members' class; 10:45, preaching; the children's choir will sing; 9:30, Sunday-school; 2:30, profession class; 7:00, Epworth League service; 8:00, preaching; church class Wednesday at 3:30; preaching, 8.00 p. m.

Grace Church—Rev. C. C. Cain, pastor—Sunday-school, 2:30; preaching service, 10:30 a. m., with probationers' class immediately following; Epworth League at 7; preaching service at 7:45.

Mt. Zion A. M. E.—Rev. J. W. P. Collier, pastor—11:00, preaching; 12:15, class meeting; 6:45, C. E. Society meeting; 8, preaching.

Roman Catholic.

St. Mary's—Rev. Bernard M. Bogan, rector—Masses, 6:30, 7:30, 8:30, 9:30, 11 a. m.; vespers at 3:30.

St. Joseph's—Rev. Father Peter J. Hart, rector—Masses at 8:30 and 10:30 a. m.; Sunday-school at 3; benediction of the Blessed Sacrament at 3:30.

Congregational.

Congregational Church—Rev. C. L. Goodrich, pastor—Preaching at 10:30; Sunday-school at 11:50; Young People's service at 7:30.

Swedish Pilgrim Church—Rev. Gottfrid Sjoblom, pastor—10:30, Sunday-school; 4:30, Young People's meeting; 8 p. m., preaching.

Friends.

Meeting-house, Watchung avenue and Third street—Meeting First-day at 11:00.

Lutheran.

St. Peter's—Rev. G. Daeuble, pastor—Grove street and Mercer avenue—9:30, Sunday-school, German and English; 10:30, preaching in English first Sunday in month.

Swedish—East Seventh street—Stated supply, Rev. Karl Anderson—Service at 8 o'clock.

First Church of Christ, Scientist.—Babcock Building, 240 West Front street—Services, Sunday-scohol 9:45 service at 11 a. m.; Wednesday, 8 p. m.; reading-room open daily from 2 to 5 p. m., except Sundays and legal holidays. Lesson sermon, subject, "Christ Jesus;" Golden Text: Revelation 1:18: "I am He that liveth, and was dead: and, behold, I am alive forever more. Amen."

Unitarian.

All Souls, Park avenue—Rev. John Baltzly, minister—Morning service at 10:30; Sunday-school at 12 noon.

Not Classified.

Salvation Army—Public services at 10:30 and 8 p. m.; 2:30, Sunday-school; 6:30, Young People's Legion.

Plainfield Rescue Mission—John LeMatty, superintendent—In W. C. T. U. rooms—8, gospel service, Sun-Wednesdays.

Italian Mission, 409 East Third street, Aurelio R. Mangions, pastor—Morning service, 10:30; Sunday-school, English and Italian, 2:30; evening service, 8 o'clock.

Evona Chapel—3 p. m., Sunday-school; 7 p. m., C. E. Society meeting; 8 p. m., Gospel address.

W. C. T. U.—Madison avenue—4 p. m., Gospel temperance service, Mrs. Henry Thomas will be in charge.

Associated Bible Students—Bible class meets Sunday morning at 10:30 for Berean Bible study, at 436 West Fifth street; Wednesday evening 8:00, prayer and testimony, 403 New street; Friday evening, 8:00, study; 436 West Fifth street; all interested in Scripture studies are invited.

Gospel Hall, 110 Libert street, near Front street—Sunday-school at 9:30 a. m.; Gospel preaching every Sunday evening at 7:45; prayer and Bible study Wednesday at 8:00 p. m. All are cordially welcomed. Sunday at 10:45 a. m., meeting for believers for the breaking of bread.

WILL EXCHANGE PULPITS.

Rev. Dr. C. E. Herring, of the First Presbyterian church, will exchange pulpits tomorrow morning with Rev. C. J. Culp, of Bound Brook. In the evening, Dr. Herring will preach to his congregation on "The Billy Sunday of China."

QUARTET CHOIR WILL GIVE SPECIAL SERVICE

At the special musical service to be held in the First Methodist church tomorrow night, the quartet choir under the direction of Clifford A. Braider, organist and director, will give a program of anthems which are among the favorites of the members of the church and congregation.

The assisting soloist at this service will be Miss Ethel Rubel, violinist. Miss Rubel has been studying abroad for the past two years and is an artist of rare ability. She has appeared here in concert and no doubt her many friends in Plainfield will be glad of this opportunity of hearing her again. The public is invited to this service.

—It pays to use the advertising columns of The Press.

"FANNY CROSBY" SERVICE.

A "Fanny Crosby Memorial Service" will be held at the Park Avenue Baptist church tomorrow night. Rev. Dr. Birney S. Hudson, the pastor, will give a short sketch of the hymn-writer's life and the story of her hmyns, some of which will be sung. Mrs. Robinson will sing, "Safe in the Arms of Jesus." In the morning, Dr. Hudson will preach on "Paradise Promised from the Cross," the second Lenten sermon on the "Seven Sayings from the Cross." A chorus choir will furnish the music for all services.

SENTENCE POSTPONED.

Elizabeth, Feb. 27—Sentence was again postponed yesterday, in the Court of Quarter Sessions, in the case of William and Arthur Brunet, of Garwood, convicted of manslaughter in connection with the death of Lorenz Begasse, a boarding-house keeper. The postponement was for the purpose of giving counsel more time to consider the case.

ILLUSTRATED LECTURE.

Evarts Tracy, the well-known architect, will deliver an illustrated lecture on "Contemporary Architecture," before the Monday Afternoon Club and its friends at the Congregational parish house, Monday afternoon at 3:45 o'clock. This lecture is open to the public, men as well as women, upon the payment of a nominal admission fee.

COMING EVENTS.

TODAY.

"Twin Beds," Matinee and Night, Plainfield Theatre.

Co. K Fair.

Vaudeville and Pictures at Proctor's Theatre.

TOMORROW.

Banquet at Mt. Zion Church.

Musical at First M. E. Church (p. m).

Scene from "On Trial," at Plainfield Theatre, Monday, March 8.

Plainfield Daily Press

Published Daily except Sunday, by the
PLAINFIELD PRESS COMPANY.
105 North Avenue.
Entered at the Plainfield, N. J., Postoffice as second class mail matter.

LESLIE R. FORT, MANAGING EDITOR.

TELEPHONE PLAINFIELD 1300.
Private Branch Exchange connecting all departments.

Two cents a copy. Ten cents a week. $5.00 a year in advance. Delivered by carrier or by mail. No extra charge for papers mailed to points in the U. S. and Canada.
Any subscriber failing to receive a single issue will confer a favor by notifying the business office.
Advertising rates mailed on application. Copy for change of advertisements to ensure change for same day must be at the office by 9 a. m.

PLAINFIELD, NEW JERSEY, FEBRUARY 27, 1915.

On Saturdays the editorial columns of the Daily Press are conducted by citizens who are free to express their own views. The contributing editor for today is A. B. Jones, President of the Public Recreation Committee.

PUBLIC RECREATION.

About one hundred years ago America inaugurated the idea of popular education and it made what had been the privilege of the few, the right of all. The last century has demonstrated the public school idea to be correct, but now that life is more complex than it was then, it becomes necessary for us to go beyond this. Every avenue of development which leads to human happiness should be open to all and it is the duty of the state or community to see that these avenues are open. One hundred years ago life was quite simple and was not confronted with the social problem as it exists today in our thickly populated industrial centres. We are forced, due to the advent of steam and electricity, to acknowledge the mutual interdependence of not only all people, but all the peoples so that the welfare of one in the community is acknowledged to affect the community as a whole. Even the welfare of one community affects that of another, as for instance a labor strike in the coal region affects the entire country. A calamity in the wheat fields of the West would be a calamity to the East and possibly the world. Society, therefore, today might be compared to a chain which is no stronger than its weakest link, and it is our duty to see that the weak links are made strong and not discarded or thrown away.

While elementary education answered our needs ten decades ago, it will not do so now and one of the most necessary requirements of education today is to teach people "that the social unit is larger than the individual unit, that individual victory is not as sweet as the victory of the team or community, and that the most perfect self-realization is won by the most perfect sinking of one's self in the welfare of the larger unit"—the community. This is the primary, fundamental aim of Public Recreation—to teach the subordination of the individual to the group, not the subordination of repression, but activity for the good of all. To do this, the old method of posing as Lady or Gentleman Bountiful would be disastrous and the old idea that as leaders, something regenerating emanated from our mere presence is past. The modern way is to have people do their own regenerating, to help others to help themselves. In this 20th century when sins of omission are as injurious to the social life as those of commission, we do not claim any superiority, but come together on equal footing in mutually owned buildings without race, religious or political prejudices, for mutual benefit.

We often look with pride to the words in our country's Constitution stating that all men are "born equal." We inject into our politics, platforms aiming towards social justice, and each week we are reminded that we should love our neighbors, rich or poor, good or bad, but how far do we carry these sentiments into practice? Are we not offered through this public recreation movement that is sweeping over the country, a most excellent opportunity of carrying these ideas into practice, meeting our neighbors as equals, and if not helpful to them, at least interested in their affairs and prosperity?

The Public Recreation Committee of Plainfield is trying through self-governed clubs to foster the community spirit and they feel that their services to the community are as helpful to themselves as to the people they are bringing together. The most marked characteristic of the present day, is that people are coming together more and more for mutual protection. That this is so, is the hope of our future democracy. Team work is the essence of play and through gymnasium clubs, dancing classes, dramatic and musical organizations, we are learning how to live together harmoniously and effectively, holding our place in the front rank with the modern and advanced educational centres of the country.

This admirable position Plainfield has held in the past and we hope through the addition of Public Recreation, supported so generously by the Board of Education, Common Council and the entire community, to be worthy of this position in the future.

A. B. JONES.

CONTEST LIST GROWING

(Continued from page 1.)

counted for candidates not regularly nominated. Send in your application blank. Your friends may commence saving votes for you, thinking, of course, you have entered.

The ballot-box is now ready to receive votes at the contest department, and already candidates and their friends have begun to make good use of it.

Easy to Secure Votes.

Candidates who are already working tell the contest manager that when they explain the object they have in view in securing subscriptions for the Press, their story is received with courteous interest by people to whom they are almost total strangers, and when the project is fully explained, they invariably are rewarded by being given a subscription, generally with a word of cheerful encouragement, to the Press, which has made possible the combination of efforts that will bring so much pleasure and be of such educational benefit to the winners.

Lest You Forget.

Candidates may secure subscriptions in any section or territory, and are not confined to their own district. If, for instance, you have a friend in South Africa or Van Dieman's Land, votes will be allowed up on this subscription should you secure it. But candidates must reside in the district from which they enter.

There are no conditions that do not apply to all alike. It is a fair field, where the ambitious candidates have an equal chance of winning.

Candidates are requested not to mark anything in the space reserved for the number of the subscription and the number of the ballot. This space is to be filled in when the subscriptions are brought or sent into the contest office.

About the Vote Schedule.

The schedule of votes issued upon paid-in-advance subscriptions will at no time during the contest be altered or deviated from. The value of votes at the commencement of the contest and the end will remain the same. There will be no periods where special amounts of votes will be issued. No bargain day; no increasing the first vote announcement.

Everyone Wins.

The management of the Press has decided to be most liberal to the candidates who may enter this contest. In addition to the four splendid trips to be given the district winners, to all those candidates who do not win trips, and remain active until the end of the contest, a commission of ten per cent. will be paid on new subscriptions, and a five per cent. commission will be paid on old subscriptions.

Saturday AT THE BIG STORE Saturday

DOLLAR DAY REPEATED

To give those who were disappointed because of Wednesday's bad weather an opportunity to procure some of the Dollar Day values. Many of the dollar items were entirely sold out on Thursday, but in these cases we have filled in with other **Great Dollar Values.** Every department is represented. Below are a few of the items to be sold for a dollar, but as you visit the various departments you'll find a great many more.

Aluminum Kettles
Children's White Dresses
Children's Coats
Women's Coats
Women's Silk Waists
Beautiful Pictures
Galvanized Ash Cans
Rubber Tired Go-Sulkies
Scrap Baskets
Men's Underwear Suit and White Shirt
Boys' Wash Suits
Men's Union Suits
Women's Bath Robes
$1.25 Serges
$1.25 Bedford Cords
$1.25 Garbardines
18x30 Rubber Door Mats
Striped Wash Silks
Galvanized Tub and Wash Board
Teapot, Covered Kettle and Dishpan
Dust Pan, Dust Cloth, Brush and Broom
Polish Mop and Bottle Polish
Messaline Petticoats
Jardiniere and Oak Stand
Women's Union Suits
2-piece House Dresses
Hand Bags
Vanity Cases
Hand Mirrors
Men's Shirts
Shirt Waists
Velvet or Satin Girdles
Collar and Cuff Sets
Kimonos
$1.25 and $1.50 Kid Gloves
Lot $1.50 and $2.00 Corsets
Bed Spreads
New Spring Hats
30x60 Smyrna Rugs
Bonfemme Curtains
Snow Flake Curtains
3x6 Jap. Grass Rugs
Lot up to $4.00 Women's Shoes
Tie and Handkerchief Combinations
White Underskirts
10 Huck Towels
12 Huck Towels
8 Pillow Cases
3 Floss Pillows
4 pair 39c Tan Hose
5 pair 25c Tan Hose
2 yards Wool Crepe
3 yards Swiss Emb. Flouncings
2 yads White Emb. Crepe Flouncings.
5 yards 25c Ribbons
9 pair Children's 15c Stockings
6 yards Edgings and Insertions
3 50c Books
3 25c Books
3 yards Brocade Velvet
9 yards Serp. Kimono Crepes
10 yards Challies and Eden Cloth
5 yards 36-in. Ratine
8 yards Crepe Voile and Batiste
2 yards Chantung Silk
8 yards Block Serim

ONE DOLLAR ALLOWANCE ON THE FOLLOWING ARTICLES

Any women's Winter Shoes priced $3 to $6; any Bloch Pullman Baby Carriage; any pair single, three-quarter or full size Wool Blankets; any full size Layer Felt or Pure Cotton Mattress; any Trunk; on the advertised prices 9x12 Rugs.

DEMONSTRATION OF STANDARD ROTARY SEWING MACHINES

You can pay one dollar on a machine and have it delivered in your home—balance on easy terms.
You receive practically a lifetime guarantee with these machines, insuring a lifetime satisfaction.

No Goods Charged, None C. O. D. on Dollar Day Specials

Sewing Machines on the Club Plan.

Woodhull & Martin Co.

PROFIT SHARING COUPONS WITH ALL PURCHASES.

McDougall Kitchen Cabinets on the Club Plan

MR. AND MRS. GLAENTZER WINNERS OF PRIZE WALTZ

After a closely contested competition,, Mr. and Mrs. Herbert Glaentzer were declared the winners of the prize waltz at Company K's fair last night. Members of the Independent Fife and Drum Corps which attended in a body and conducted the enterprise in the absence of the military boys at Trenton, acted as judges and experienced considerable difficulty in making a selection. "Tush" Jaeger and Mrs. Angleman, were a close second. The awards were two handsome silver cups.

A large crowd was in attendance and all the attractions of the fair were well patronized. The Drum Corps boys proved able managers, having had many experiences of this kind. The fair will come to a close tonight and all those who have not visited the Armory during the week should make certain to be present, as it is the last opportunity this year to give Company K a boost toward the necessary new Armory fund.

PITH AND POINT.

There is a time for all things and a thing for all times.

There are no glasses that can correct mental shortsightedness.

If there were but one loafer he would be the lonesomest man in town.

Fame is worth a great deal more than money—if you've got both.

It is harder to tell what to do when in doubt than what to do when in debt.

Some senate speeches much longer than the Gettysburg address won't last as long.

A remarkable man is one who does a remarkable thing and doesn't talk about it.

Some men are so steady in their habits that they become motionless in their progress.

The ancient kings wore their crowns at the war front. Now they're lucky to wear their heads.

One reason why gossips are so unpopular is because they get such a lot of truth mixed up with their lies.

Bravery on the field of battle wins your country's gratitude, but nobody cheers you for not yelping in a dentist's chair.

War, too, has its infinite variety. Nowadays a soldier can be killed by engines of war in the air, on the sea and under the sea.

Perhaps the man in the trenches may spend some valuable moments before he is killed in trying to study out what he is to be killed for.

TEMPERATURE REPORT.

The temperature report from The State Trust Company today is as follows: 9 a. m., 25 degrees; 11 a. m., 28 degrees; 12:30 p. m., 30 degrees.

RIGHT AND LEFT HANDED.

A Series of School Tests and an Ambidextrous Failure.

Ever since it was proved that in all righthanded people the speech center of the brain—the place from which talking is controlled—is on the left side of the brain and that in lefthanded people it is on the right side there has existed a suspicion that if a person became ambidextrous, or able to use both hands equally well, the speech center might be doubled, and consequently talking ability might be improved. Very elaborate tests have shattered this hope.

A German specialist obtained the assistance of the school authorities and tried it out on nearly 3,000 school children. After a careful record was taken of each child's hand preference, speech ability and general capability all the children were told to try to use both hands. For many months an effort was made to have all the children become ambidextrous.

At the end of the test all the teachers and other observers agreed that, though some of the children had succeeded in becoming ambidextrous, the effort had worried them all and had shown no advantages manually or in speech that in any way recompensed for the trouble taken. Consequently the scientist has decided that nature is doing pretty well with her own system of left side speech and right hand preference.—Saturday Evening Post.

Elephants' Ears.

The African elephant is equipped with enormous ears, while his brother in India has only small ears. Both animals have small, inadequate eyes and are forced to trust to scent rather than vision in the battle of existence. The Indian elephant lives in the jungle, where odors are pungent and easily discernible, but the African elephant is a native of the plains, where the air is dry and hot and barely circulates. The heat dries the moisture out of the tiny hairs in the nostrils which connect with the sensory nerves, and it is only through flapping his enormous ears that he can create the currents of air which enable him to discern any odor at all.

Travelers are prone to ascribe the flapping of an elephant's ears to fury, but this is a mistaken notion.—Philadelphia Ledger.

Gunners' Patron Saint.

Why was St. Barbara chosen to be the patron saint of all gunners? It is one of those things which are to be known and which one ought to know, but does not. Meanwhile there is the fact that she does intercede for all gunners by land or sea.

In the old French navy the Ste. Barbe was the gun room, and the name may be found with that meaning attached to it in all dictionaries. Moreover, in France she is the saint not only of gunners, but of all fire brigades. The sapeurs pompiers hold their holiday on the day of her feast.—Westminster Gazette.

Where He Learned Juggling.

Rankin—Do you know Professor Toshemup, the great juggler?

Phyle—I should say so. We were raised together.

"How in the world did he ever learn all of those wonderful stunts?"

"He started to earn his living as a photographer, and he learned all of those tricks while trying to amuse the babies whose pictures he took."—Youngstown Telegram.

THE DAILY PRESS IN SOMERVILLE will be found on sale or delivered to any address every afternoon after 4:30 by Jacob Gernert, the Main street newsdealer.

—PRESS WANT ADS PAY.

THE FORUM

Editor Plainfield Daily Press:

May I trespass in your space to say in reply to several inquiries, that any one wishing information on the various phases of our anti-suffrage movement, can obtain literature on the subject from Miss Osgood, 17 Myrtle avenue, who is chairman of our literature committee.

I am glad also to thank you for the very fair and impartial report of the debate.

ELIZABETH B. SYKES.

PROCTOR'S THEATRE

The World Film Corporation presents next Monday and Tuesday the five-part photo-drama, "Money," at Proctor's Theatre. The preparation of this picture occupied seven months, necessitating the taking of 347 scenes

Scene from "Money," Feature Photo play at Proctor's Theatre, Next Monday and Tuesday

and the hiring of a force of workmen, numbering several hundreds. The fire scenes are real, an entire palace being erected and burned in order to produce the desired effects. A vessel costing many thousands of dollars was wrecked on the reefs near Golden Gate, San Francisco. In the banquet scenes, a thousand people figured, and the attractions included an oyster dance, showing a beautiful woman appearing from an oyster in the centre of the banquet table. A barge also appeared, arising from a lake of champagne, bearing Neptune's daughter. In selecting the costumes of royalty and notables, who were present at the banquet, the utmost care was taken to insure accuracy. Carlotte de Felice appears in the leading role of Hope Ross, who is abducted on board the yacht that goes to her doom in the San Francisco Bay. Elizabeth Stuart plays the part of the daughter of Croesus, the latter role being taken by Mat. B. Snyder. George Cheseboro is Crosby the superintendent of the works.

PERSONAL.

Mrs. Nettie Kline, of West Fifth street, has been stopping in Newark where she will remain until the first of March.

George Hoff, of East Sixth street, has been confined to his home by a slight illness.

Henry Kilblock, of Howard street, who was operated on in Muhlenberg Hospital, has returned to his home.

NEW COURT CABINET.

Owing to the absence of a quorum it was necessary to postpone the meeting of the Councilmanic finance committee scheduled for last night. The committee has authorized the installation of a new filing cabinet in the District Court rooms.

—"Your job"—that position you could fill with especial satisfaction all around—is going to be obtained by a classified advertiser!

TOO LATE FOR CLASSIFICATION

WANTED — Second-hand Ford runabout. Address C. H., care Press. 2 27 3

FOR SALE—7-room house and lot. 967 Arlington avenue. 2 27 6

Grace Church

SEVENTH & SYCAMORE STS.

Sunday February 28, 1915.

7:30, 10:30 a. m., 4:30 p. m.
Preacher at 10:30 and 4:30 Service.

Rev. Arthur J. Gammack, of Lenox, Mass.

Good Music.

A cordial invitation is extended to the public. The church needs you and you need the church.

FROM FAR AWAY NORWAY

Don't judge a Cod Liver Oil by the brand or by the price. There are so many grades of Cod Liver Oil and so many prices that it would cause confusion. The best oil is imported from Norway.

OUR COD LIVER OIL

is pure Norwegian oil which is imported in casks. Every precaution is taken to furnish our customers with the best quality of Cod Liver Oil, in the best state of preservation.

PRICE 50c PINT

SCHREINER BROS.
PRESCRIPTION DRUGGISTS.
Park Ave. and Second Street.

HEADQUARTERS FOR

GIBSON'S RYE

E. C. WESTCOTT
115 East Front Street.

ORGANIZED 1875

Fire Broke Out Suddenly

as it usually does and before Mr. Wait-a-while knew it he lost much valuable property by the flames.

Place your valuables where neither fire nor burglars can reach them—in our Fire and Burglar Proof Vault.

Safe Deposit Boxes for rent—
$5.00 and up per year.

CITY NATIONAL BANK
PLAINFIELD, N. J.

WHICH WAY WILL HE JUMP?

Quality Furniture Costs No More

Than Ordinary Kinds

The most important consideration in selecting furniture should be quality, especially when it costs no more than the inferior kinds.

Every piece of furniture, large or small, in our large spacious store stands for this one word—quality. To the average persons who cannot afford great expenditures to beautify their homes, this means much. If you want to enjoy the comforts of high-grade furniture come in and tell us your needs. It is simply a matter of selecting the right Furniture House.

We strive to serve and please you and our clerks are always ready to offer suggestions and help you in your selection. Our stock is always kept new and up-to-date.

White Enamel Beds

A sample lot of full size, durable, finely finished beds at these great savings:

Formerly $6 and $8, **Now $4.98.**

Formerly $9 and $10, **Now $6.98.**

China Closets $12 to $35.

In ten styles and sizes to match up. Here is a chance for a big saving.

Dining Chairs $1.98 to $5.50.

Fifteen styles to match up in suites; cane or leather seats. Excellently made and well finished. A big bargain at these prices

Dining Tables

That will beautify any dining room. 10 styles and sizes to match all buffets in style and finish.

$8.98 to $32.50.

Library Tables.

All sizes in quartered fumed oak finish with or without book shelves. Also mahogany in attractive patterns.

Fumed Oak . . . . $7.98, $9.98, $11 and $15
Mahogany . . . . $8.50, $12.50, $15 and $18

A Buffet for $15.00.

Your selection from 15 styles in fumed oak finish, golden oak, mahogany, colonial patterns.

Others at $15, $17.50, $21, $25 up to $45.

We Give Library Votes.

SHIRLEY & JOHNSTON
Babcock Bldg., Plainfield, N. J.
The Quality Home Furnishers.

A large assortment of linoleum in all the new patterns.

MR. AUTO OWNER.

Do you realize that in 23 more days Spring will be here? In order to avoid a delay in getting your car when the good weather comes you should have same overhauled and repainted now. We do this work and do it right and we would like to talk the matter over with you. May we?

MARTIN AUTOMOBILE CO.
304-312 PARK AVE.

A WARNING TO YOU.

Men protect themselves before a fire—not after. We write automobile insurance at the lowest rates in reliable companies.

REAL ESTATE
LOANS
RENTS

GEO. M. CLARKE CO.

Babcock Bldg.
Telephone 205
Plainfield.

INSURANCE OF ALL KINDS.

R. C. SMITH, Prop. Plainfield Tel. 2327-W. Dunellen Tel., 2842-R.

SMITH'S AUTO EXPRESS

Furniture and Pianos Boxed, Packed and Shipped

MOTOR VANS for Long Distance Moving

180 NORTH AVE., PLAINFIELD, N. J. OFFICE 229 FRONT ST., DUNELLEN, N. J.

MAKE YOURS A PUBLIC SERVICE STORE

This is the age of service. The rewards of today go to the men who give the most in return.

Translated for you, Mr. Merchant, this means that the customers are certain to patronize the store that will give them what they want when they want it.

Cut prices may bring some trade, but better service will bring more.

This is the age when people are reading the advertising in their daily newspapers because they are finding that a distinct part of the service they expect their newspapers to give.

When a nationally distributed article of merit is advertised in the newspapers a demand for it sets in right away.

People want to see it and, if satisfied, want to buy it.

They are going to turn to the place that lets them know it has the article. That store will be giving them the service they want at that particular moment.

If it is a good article they are going to remember the store where they got it and will come back to that store again.

Co-operate with the manufacturers who come into the newspapers of your town to exploit their goods and you will be building business for yourself.

—Be a "popular author" for a day by writing a "Help Wanted" advertisement.

JAPANESE COURT TRIALS.

The Judges, Not the Lawyers, Question the Witnesses.

The defendant in a Japanese court was testifying in his own behalf. He stood directly in front of the presiding judge, not ten feet distant from him, and answered his questions in a clear voice, without any apparent hesitation. The judge seemed conversant with the case, for he put questions rapidly, giving a funny little grunt of acquiescence after every answer. Occasionally one of the associates wrote a suggestion and handed it to the president, and once or twice the defendant's counsel asked the court to put a certain inquiry. The whole proceeding—and the same may be said of those in several other courts I visited—was conducted in a quiet, colloquial way. In every instance I was impressed with the simple, businesslike atmosphere.

Some of the Japanese lawyers with whom I have talked say that they feel that very often the court does not elicit all the facts and that our system of having witnesses questioned by counsel would be better, but, on the other hand, some lawyers maintain that better results are realized by the system, which puts upon the court the duty of getting at the truth, maintaining that the witnesses are more apt to talk frankly to the court than to the lawyer for the opposite side who is engaged, as they think, in trying to make them out liars.

I came away quite favorably impressed with what I saw and wondering whether on the whole in 95 per cent of the cases a decision by three judges trained in the investigation of facts would not be as nearly right as the verdict of twelve citizens casually gathered in from the general community.—George W. Wickersham in *Case and Comment.*

COAXING THE FURNACE.

Try Gentleness and the Uplift and Kindly, Soothing Words.

Treat your furnace kindly. Let your watchwords as a furnace tender be gentleness and uplift. Be firm with your furnace, but always gentle. Some persons imagine that the way to make a furnace behave properly is to first shake it violently and then maul the life out of the remaining coals with the poker. They try chastisement when they should try gentleness and uplift and only succeed in packing the coal harder and destroying ventilation, the secret of successful furnace tending.

Nothing responds more readily to uplift than does a furnace fire. When in the early morning you wish to arouse the furnace fire from its slumbers, you should first shake it gently, then gently tickle the ribs of the grate with the poker to make ventilation more perfect and then crack the top crust with a lever-like uplifting use of the poker. In a minute the fire will be wide awake and in good humor, laughing and sticking out its tongues of flame at you in merriment.

Never swear at your furnace, no matter how it annoys you. That will make it sulky and obstinate. You never saw a furnace which was sworn at often which was not frequently sulky and obstinate. Now, did you? It is advisable to take the directly opposite tack. I know a man who always addresses his furnace as "sweetheart" or "darling," and he assures me the plan works to perfection. "Maybe it doesn't really make the furnace warm up the way it seems to," he frankly admits. "Maybe the mere suggestion just keeps me from losing my temper and hammering my fire to pieces. But, anyway, the results are excellent. Savvy?"—Lee Shippey in Judge.

Aisle on the Car in a Wreck.

A veteran railroad man gave a piece of valuable advice not long ago.

"If you ever get into a wreck," he said, "and have time to follow out this suggestion, remember this: Always stand in the aisle. Most of the injuries that are suffered occur because the victim is crushed between the seats. If you are in the aisle you may be thrown forward and bruised a little, but there is much less chance of receiving serious hurts. It isn't always possible to get out of your seat before the crash comes, but if it is follow that advice."—Pittsburgh Press.

Dome of the Rock.

The name "Dome of the Rock" is one that has been conferred on the celebrated mosque of Omar, at Jerusalem. It stands on Mount Moriah, on the site once occupied by the temple of Solomon. Immediately under its dome an irregular shaped rock projects above the pavement. This rock was the scene of many Scriptural events and has been greatly revered for ages by Jews and Mohammedans.

Tools, Not Toys.

Flimmer—Met Umson downtown today. He'd just bought a tin horn, a triangle, some blocks, a rattle box, some sleigh bells and a popgun. I didn't know he had a baby. Flamson—He hasn't. He's a vaudeville trap drummer. Those things are part of his outfit.—Puck.

They Were Not.

A young clergyman, small of stature, preaching as a candidate in a certain place one Sabbath, peering over the pulpit Bible, announced as his text: "It is I. Be not afraid."

Arab Horse Test.

A good horse, according to an Arab test, is one that can stand perfectly erect upon his legs when drinking from a shallow pool.

As we grow less young the aged grow less old.—Bacon.

—Hundreds are thinking as much about the inevitable home-hunt as about the great war. Let your "To Let" advertising help them.

SHEEP DOG TRIALS.

Australia's National Pastime, the Maltese Cross Test.

Sheep dog trials may be considered a national pastime if not a national sport in Australia. There is an annual agricultural show in every town and village in the pastoral parts. There are general competitions on the lines of the American county and state fairs. There are horse races, buck jumping, shearing, log chopping and other strenuous competitions. But not one of these excites more interest than the sheep dog trials, and in these tests Australians have set the example of certain of the most serious tasks that a man and a dog may be asked to accomplish with three strange sheep—sheep that had never previously met until they had a moment before been turned out from three separate pens to be packed or gathered together by the dog.

It was the Australians who first put forward, and they still maintain it, the Maltese cross test. The eight six foot hurdles are set in the shape of a Maltese cross. The passages are of a width that will permit only one sheep to pass through at a time. The animals have to be driven north and south and east and west, all the passes being open at the time. The skill and patience of the dog are here tried to the utmost, and there can be little wonder there is a gasp of satisfaction and a cheer of joy when the sheep have been successfully driven through these narrow ways.

The Australian sheep dogs are the smallest in use in the world, but are quick and lively in their work. It is no wonder that the Australian gives much thought for his dogs, for it goes without saying that the work of the sheep station could not be accomplished without them. In ordinary cases it is reckoned that one dog can do the work of half a dozen men. In many instances a dog is superior to fifty humans, and where there are such vast flocks of nimble sheep, such as the merinos in Australia are, it would be impossible to round them up so that they may be examined, counted and duly looked over without the dogs.—Argonaut.

LAWS OF THE INCAS.

A Code That Was Remarkable For Its Beneficent Simplicity.

Among the most remarkable laws of the Incas were those concerning taxation. The principal feature of those laws was that taxes were not paid in money, but in work and in produce, whether manufactured or grown. The Inca emperors thought it unjust to demand that taxes should be paid in any kind of commodity that the people could not produce by their own personal labor.

The people also paid another sort of tribute. They made clothes, shoes and arms for the soldiers and for the poor who could not work themselves owing to age or infirmity. The cloth was made of wool from the flocks of llamas that abounded in the mountains. On the plains of the seacoast, where the climate is warm and they do not dress in woolens, the people made cotton cloths, the cotton being supplied from the crops of the emperor. The shoes were made in the provinces where aloes were most abundant, for they were made of the leaves of a tree called maguey. Each province furnished its own produce, and no province had to supply anything that did not belong to it.

There was a mandate that forbade beggary and destitution, that, of course, followed upon due provision of their laws. Every citizen was provided for theoretically and practically. No man need be idle; no man need lack land or seed or implements for cultivation, therefore no one was permitted to beg. If any were found doing so it was clear proof of idleness, for the incapable were provided for, and contempt and punishment were meted out on all tramps, vagabonds and idlers.—"The Secret of the Pacific."

"For the Sake of Argument."

"Well, now, for the sake of argument"— Is there a more irritating phrase? Is there any greater bore than the person who habitually employs it? To be asked to assume anything "just for the sake of argument" invariably prejudices us against making that concession. We sit grim and cold while the controversialist assumes and expounds. We feel that to oblige him we would not even assume that two and two make four.—Youth's Companion.

An Unsolved Problem.

"How, sir, is it possible," demanded counsel of a bankrupt who was undergoing his public examination, "to live in the luxurious style you have affected on £40 a year?"

"That," replied the bankrupt, "is a problem to which I have devoted considerable time in the interests of social economy, and the results of my humble efforts are now before the court."—London Mail.

Plenty of Collars.

A young man went into a clothing store and asked for a collar. The clerk waited on him and said: "They are 15 cents each, two for 25 cents. Want two?"

The young man replied, "No, I have plenty of collars, but they are both in the laundry."—Indianapolis News.

Came Natural.

Bacon—They say that the president of the bank who got away with a lot of the money began his career as janitor of the institution. Egbert—Never forgot his early training to clean out the bank, evidently.—Yonkers Statesman.

—Your "for sale" ad will be found and considered—probably investigated—by some of your "logical buyers."

AMUSEMENTS. AMUSEMENTS.

PLAINFIELD THEATRE

COUNIHAN & SHANNON, Managers.

TONIGHT--
RETURN ENGAGEMENT
Selwyn & Co. Will Present THE LAUGH FESTIVAL

Prices—Mat. 25c to $1.00; Eve., 25c to $1.50

Week of Photo-Plays

MONDAY AND TUESDAY—
MARIE DRESSLER AND CHAS. CHAPLIN
In the Big Laugh
"TILLIE'S PUNCTURED ROMANCE"

WEDNESDAY—
TYRONE POWERS IN
"ARISTOCRACY"

THURSDAY—
DAMON & PYTHIAS

FRIDAY AND SATURDAY—
THEODORE ROBERTS IN
"THE CIRCUS MAN"

Every Tuesday—The Master Key.
Every Friday—The Trey O' Hearts.

Matinees—All Seats, 10c; Night—5c, 10c, 15c.

The Man With The Black Vandyke

He's a sinister figure that drops like a shadow on the lives of Ned Warner and June Dark, polished, mysterious, his polite attentions seem a constant menace. At every turning he crosses the path of the beautiful runaway bride.

"Runaway June"

By GEORGE RANDOLPH CHESTER and LILLIAN CHESTER

"Runaway June" has never before been published. It was written for America's greatest newspapers. In Plainfield it is being printed exclusively in the Daily Press, a complete installment being published every Monday night. The pictures to illustrate the same installment are being shown on the following

THURSDAY at PROCTOR'S THEATRE

TRY A PRESS WANT AD

IN THE SPORTING SPOTLIGHT

FINAL RATINGS FOR THE SENIOR LEAGUE

New Brunswick Team Annexes Title for Fourth Time.

The final averages of the Senior Elks' Bowling League give the New Brunswick team the championship trophy and Harry Taylor, of the Paterson team, high individual honors with an average of 196.12 for the entire fifty-four games. Taylor has led the league from the start and pinned well in every match. Tommy Corydon, captain of the Jersey City team, was second; Maloney, of Elizabeth; Coyne, of New Brunswick; Wright, of Jersey City; Clauss, of Elizabeth, and Mahlenbrouck, of Jersey City, following in the order named. The first Plainfield individual to place was Vail with an average of 179.39 in 48 games. Captain "Bill" Nash and Johnny Campbell were the only local players who rolled all of the games.

Roth, of Paterson, gets the individual high score prize with a mark of 267, and Newark copped the team prize for this with a 1,099. Jersey City maintained the highest average throughout the league, which was 945.3. The final standings follow:

FINAL AVERAGES OF ELKS' SENIOR BOWLING LEAGUE.

Team Standing.

	W.	L.	Ave.	H.S.
New Brunswick	36	18	930.40	1039
Paterson	33	21	906.24	1035
Jersey City	32	22	945.3	1070
New York	28	26	905.42	1060
Elizabeth	30	24	921.37	1041
Newark	27	27	925.50	1099
Hoboken	22	32	872.15	970
Rutherford	21	33	899	997
Plainfield	19	35	884	1051
Rahway	19	35	858.25	—981

Individual Standings.

	G.	Ave.	H. S.
Taylor, Paterson	54	196.12	245
Corydon, Jersey City	54	195.33	263
Maloney, Elizabeth	54	193.19	245
Coyne, New Bruns.	54	192.40	237
Wright, Jersey City	54	191 26	253
Clauss, Elizabeth	54	190.42	256
Mahlenbrouck, J. City	54	190.33	254
Leick, Newark	48	190.29	247
Erler, Newark	54	188.52	255
Harkins, New Bruns.	54	187.39	237
Bastedo, N. Bruns.	12	187.4	223
Starr, New York	54	187.3	256
Murphy, Jersey City	48	186.22	233
McCormack, N. Bruns.	51	186.5	234
Johns, N. Y.	45	185.34	245
A. Walter, Rutherford	54	183.11	243
L. Westphal, N. Y.	54	182.44	235
Weingarth, Newark	39	182.38	227
Bock, Elizabeth	51	182.22	249
Anderson, Paterson	30	182.20	246
Wasserman, J. City	45	182.15	245
Burton, New Bruns.	54	182.1	238
Widmayer, Ruth.	51	182.1	225
Greenwald, N. Bruns.	45	181.15	213
Nolte, Elizabeth	54	181.14	225
Miller, Hoboken	54	180.37	226
McCartney, Rahway	54	180.16	237
Ernest, Paterson	47	179.42	225
Vail, Plainfield	48	179.39	234
Williams, Newark	54	179.27	257
Hausin, Paterson	54	178.33	235
Blatz, Plainfield	45	178.18	218
Weber, Newark	45	178.14	222
Campbell, Plainfield	54	177.45	255
Kiely, Plainfield	51	177.40	214
Earle, Hoboken	51	177.38	245
Clark, Rutherford	51	177.22	225
Nash, Plainfield	54	177.15	247
A. Westphal, N. Y.	54	176.39	225
Hinton, Newark	43	176.33	246
Wessel, New York	48	176.20	231
W. Walters, Ruth.	33	176.20	216
Koops, Rahway	54	176.15	235
Gathman, Elizabeth	51	175.20	222
Eniarson, Hoboken	18	175.14	198
Roth, Paterson	29	173.11	267
Branda, Hoboken	17	173.5	224
Duffy, Hoboken	51	172.29	224
Albright, Rahway	54	169.19	234
Mittelsdorf, Hoboken	32	168.30	208
Hamblin, Hoboken	19	167.17	212
Depken, Rutherford	18	167.17	220
Langton, Rahway	48	165.41	201
Schmidt, Rahway	54	164.24	243
Eppel, Hoboken	21	163.5	192

—DETERMINED classified advertisers always win; and, sometimes, even the timid ones once people win, too.

SPORTING EVENTS FOR A WEEK.

TODAY.
Yonkers at P. H. S.
Bloomfield (girls) at P. H. S.
Y. M. C. A. at Trenton.
Roselle Tigers vs. Y. M. C. A. Seconds at Y. M. C A.
New Amsterdam Lodge Delegation at Columbus Club.

TOMORROW.
Executive Committee of Junior Elks' League meets at Newark.

TUESDAY.
West Orange at N. P. H. S.
Y. M. H. A. B. B. T. at Perth Amboy.

WEDNESDAY.
Morristown at P. H. S.
Westfield (girls) at N. P. H. S.

THURSDAY.
Park Club-Elks Match at Elks' Club.

Columbus Club Basketball Team vs. Westfield.
Plainfield Five vs. Westfield at Columbus Club.

FRIDAY.
P. H. S. Girls at Cranford.
Plainfield Printers' Bowling team vs. Rahway Y. M. C. A.

SATURDAY.
N. P. H. S. vs. P. H. S.

PLAINFIELD PRINTERS LOST THREE GAMES TO BARACAS

The Plainfield Printers bowling team dropped three games to the Baraca class five, of Dunellen, on the Second street alleys, last night. The first game was the closest, the locals being nosed out by four points. Oakley and Braun, of the visiting team, rolled 211 and 205 respectively. The scores:

BARACA.

Parker	147	178	159
Zink	172	153	149
Benson	138	120	145
Oakley	164	168	211
Braun	127	205	156
	748	824	820

PLAINFIELD.

Vayda	132	170	151
Koechlein	149	130	135
Niles	163	134	111
Morrall	161	120	163
Vardon	139	182	123
	744	736	683

GOOD ATTRACTION BOOKED FOR HOPE CHAPEL TEAM

"Hymie" Abrams' All Star Braves will meet the Hope Chapel basketball team on the Chapel court tonight. Manager Allen Snyder, of the Hope team, received a cancellation from the Whitehouse Five, of Newark, and was forced to put on an eleventh hour attraction.

The borough team will be composed of High School players and should give the Chapelites a good game. The following will get into action: Hyman Abrams, Bob Hebert, Warren Townley, Edson Day and Martin.

GAME AT Y. M. C. A.

The Roselle Park Tigers will meet the Y. M. C. A. Second team on the association court tonight. This will be the big attraction as the first team is booked to play in Trenton. There will be a preliminary game between two Color League teams.

LEAVE ON 5:13.

The following members of the Y. M. C. A. basketball team will leave for Trenton on the 5:13 train this afternoon: Jack Ricketts, Joe Gavett, Addison Newirk, Ashley Burner and Frank Dunning.

—Write a better "To Let" advertisement than is printed today, and see how quickly you'll find a tenant.

AMBOY WON OUT BY A SINGLE POINT

North Plainfield Girls Lost Hard Fought Game Yesterday.

The North Plainfield High School girls' basketball team lost a hard fought contest, yesterday afternoon, in Perth Amboy against the High School girls' team of that place, by the score of 20 to 19.

Although the local players lost the contest, they put up a splendid fight and led their opponents throughout both periods, the score at the end of the first half standing 11 to 8 in their favor, and the home team only winning out by one point after the sound of the final whistle when they shot a foul goal.

Miss Burtis led in the scoring department for the boroughites, caging three neat field goals and nine fouls, while her running mate, Miss Spencer, contributed two more baskets to the tally.

For the winners, Miss Sheyer, who played forward, and Miss Water at guard were the stars, Miss Sheyer scoring ten points for her side and Miss Water playing a fine game in the defensive position.

The scores:

N. P. H. S.

	G.	F.	P.
Miss Burtis, f	3	9	15
Miss Spencer, f	2	0	4
Miss Douglas, c	0	0	0
Miss Keller, g	0	0	0
Miss McCullough, g	0	0	0
	5	9	19

PERTH AMBOY H. S.

	G.	F.	P.
Miss Conquest, f	3	2	8
Miss Sheyer, f	4	2	10
Miss Lewis, c	0	0	0
Miss Dorris, g	0	0	0
Miss Water, g	1	0	2
	8	4	20

Score by halves:

N. P. H. S.	11	8—19
P. A. H. S.	8	12—20

Referee, Miss Barnard; umpire, Miss Smith; timer and scorer, Miss Ricketts; time of halves, 15 minutes.

THREE POINT VERDICT FOR HOPE CHAPEL BOYS' TEAM

The Hope Chapel Boys' Club basketball team won a close game from the K. O. K. A. five, of Somerville, on the chapel court last night, which was featured by much roughness. The final score was 29 to 26. During the first half the visitors had a little on the chapelites and led at the end of the first half, 17 to 13.

The Hope boys took a brace in the last period and outscored its opponents and copped the game by three points. The scores:

H. C. B. C.

	G.	F.	P
Marsh, f	3	5	11
Porter, f	3	1	7
Bradford, c	1	0	2
Walls, g	4	0	8
Snyder, g	0	1	1
	11	7	29

K. O. K. A

	G.	F.	P.
Cawley, f	3	0	6
Donohue, f	1	0	2
Lechlirtner, c	6	1	13
Stout, c	0	1	1
Pistachio, g	1	2	4
Kerner, g	0	0	0
	11	4	26

Score by halves:

H. C. B. C.	13	16—29
K. O. K. A.	17	9—26

—It pays to use the advertising columns of The Press.

—Classified advertising does not work miracles—it merely brings logical results. And these are more to be desired than miracles.

—Your "for sale" ad will be found and considered—probably investigated—by some of your "logical buyers."

SWEET REVENGE FOR P. H. S. SENIOR BOYS

Faculty Basketball Players Treated to a One-Point Beating.

In a close, fast and exciting game of basketball, yesterday afternoon, in the local High School gymnasium, the Senior Class team defeated the Faculty by the score of 42 to 41. The senior team led all the way, and in the first half had little difficulty in scoring on their older opponents, at Senior team led all the way, and in the end of the half leading by 24 to 10. The old-timers changed their pace in the second half of the battle and crept up on the Seniors until they came within one point of winning, when time was called.

The Faculty came on the floor arrayed in all sorts of uniforms, from Biddle in knickerbockers to "Herr" Hauch in his military uniform and sword.

Many times through the individual efforts of Woodman the Faculty scored. He made several pretty long shots from the center of the floor, in all caging the ball nine times. The game was staged for the benefit of the school paper, the Oracle.

The scores:

FACULTY.

	G.	F.	P.
Beers, f	5	3	13
Patch, f	1	1	3
Bostwick, f	2	0	4
Woodman, g	9	0	18
Dickes, g	0	0	0
Biddle, g	0	0	0
Wriston, c	0	0	0
Hauck, c	1	1	3
Osting, c	0	0	0
Hubbard, g	0	0	0
	18	5	41

SENIORS.

	G.	F.	P.
Canter, f	5	1	11
Hirsch, f	3	4	10
Ryder, c	2	0	4
Greene, f	1	1	3
Rosenson, g	2	0	4
Peacock, g	1	0	2
Pollock, c	2	0	4
Zelmas, g	0	0	0
McNamee, g	2	0	4
	18	6	42

Score by halves:

Faculty	10	31—41
Seniors	24	18—42

Referee, Lindsey Best.

ALLIES TAKE A CLOSE ONE FROM THE NAVY QUINTET

The Allies, of the Plainfield High School Junior League, defeated the Army in a close game, yesterday afternoon, by the score of 17 to 14.

The score:

Allies	Army
Corbin	Venable
Guttridge	McDonough
forwards	
Cortwright, Case	Goldberg
centers	
Jackson	Trainor
Cantor	Markey
guards	

Score by halves:

Allies	9	8—17
Army	8	6—14

Field goals, Corbin, Guttridge, Cortwright, Jackson (2), Case (2), Venable (3), Goldberg, Markey (2); foul goals, McDonough (2), Jackson; referee, Blanchard; scorer, Loizeaux.

BASEBALL CHATTER.

Baseball fans in Salt Lake City are so eager for a team that they raised a $12,500 subscription to help secure an option on the new club.

Fielder Jones says eighteen men are sufficient for a pennant winner in the big leagues. Jones probably never expects to have a pennant winner.

Christy Mathewson says that the team and not the individual draws the crowd. Wonder if that is what Christy said the last time he hit Manager McGraw for a raise?

Chief Bender, former Athletic hero, predicts that Wyckoff will be one of the best pitchers of the country within the next two years. "All he lacks is control, and that will come to him," says the Indian.

If Walter Johnson lost fifteen pounds in the three weeks he toted that $6,000 advance money of the Federals, now that he has turned it back is it not likely that he will report to Griffith in the spring a mere shadow of his former self?

TO SUBSCRIBERS

Subscribers to the Daily Press who are served by the route boys will confer a favor by promptly reporting to the Press office, either in person, by telephone or by mail, any negligence on the part of the route boys, Phone 1300.

SOME SPICY SPORT CHATS

West Should Be Given Chance at Tennis Championships.

WOULD PRODUCE TALENT.

With Big Match Held In New Section Some Youngster Might Bob Up as a Champion—Ban Johnson's Opinions Now and Those of 1900.

The western idea of nothing to worry about is the transfer of the national tennis championship from Newport, R. I., to New York. Whichever way the cat jumped there was never a chance for its general direction to be westward.

The east has a complete monopoly of the tennis championship industry. The change merely means that the New York element has won from the Boston clique.

What the west wants is a rotation tournament in line with the suggestion of Dwight F. Davis, first one city and then another entertaining the United States title contestants.

The east has far the greater proportion of good tennis players as compared with the west. It also has a number of exclusive clubs equipped for handling the event, something in which the west is deficient. But the Lawn Tennis association has a surplus of $29,000, which could help defray expenses of shifting the tourney annually, as proposed.

If the building up of the game is desired shifting the national championship would certainly do more than keeping it perpetually in one spot however well adapted to holding such an event that spot might be.

"Have the tournament west in 1916," should be the slogan of all members of the national association not hidebound enough to think New York is the center of the solar system.

In the three years of warfare carried on by the American league during its attack on major leaguedom early this century, 113 hurdlers were recorded.

In the present fight only seventy-five big leaguers, or near big leaguers, have flopped, during the two seasons of high jumping that have obtained since the Feds broke in. This time, too, the outlaws had two major leagues to draw upon instead of one. Or, about 500 players as against 250 in the old days.

On its face the organized big league baseball world ought to be less affected in playing strength by the Federals than was the case when Ban Johnson's warriors swarmed over the National league fences.

It's queer, too, to listen to Ban John son now, and then parallel his utterances with some of his sayings of twelve or thirteen years ago. It makes a difference which foot the shoe is on.

During the course of a fanning bee in Davenport recently Dan O'Leary, the Davenport manager, told a story which is worth printing again. It concerns Dominick Mullaney, who recently landed a job as an American league umpire.

When Mullaney was with the Bloomers the Bloomington club did not furnish its players with tickets for the street car line running out to the park in that city. Instead the players were supposed to bring a glove, a baseball cap or some other bit of their paraphernalia so that the conductor could identify them and not charge a fare.

One day Mullaney happened to be without any of his trappings. The conductor became wrathy and threatened to put him off. Mul, however, called and turned the laugh on him with the following remark:

"The next time you want to deadhead your way into the ball park you will have to carry a couple hundred pounds of street car rails so that we will know you are a conductor."

President Gilmore of the Feds tells an interesting story of the efforts made by President Charley Weeghman of the Chifeds a few days ago to sign Prince Herman Schaefer, the former comedian utility man of the Washington Nationals, who recently drew his release from Manager Griffith.

Schaefer called on Weeghman and when asked how much he wanted said:

"A two year contract, calling for $6,000 a season."

"Why, that's a lot of money. You are getting old and going back," Weeghman told the comedian.

"I'll admit that, Charley, but you know I'm awfully funny."

TRYY-OUTS FOR TENNIS TEAM.

Manager French, of the North Plainfield High School tennis team, for which tryouts are now being held in Saengerbund Hall, has already scheduled some games for the coming season and hopes to have the list complete within the next few weeks.

The first match against Plainfield will be run off on May 18 on North Plainfield's court and the second one will be played on the Plainfield court.

WE LOOK OUT

for your interest when you come here for new tires or other auto supplies. Don't try to sell you something that will make you sore on us. But we do try to supply you with things that will make you a friend as well as a customer, that will command your appreciation and earn your recommendation.

H. P. VOSSELLER, 331 Park Ave.

DISCUSS MINIMUM WAGE

(Continued from page 1.)

Massachusetts, Minnesota, Nebraska, Oregon, Utah, Washington and Wisconsin, where the minimum wage commissions have existed since 1912 and 1913. "The Factory Investigating Commission, which has just completed a comprehensive study of wages in New York State," said the speaker, "reports that 50,000 men and women in four trades alone are earning less than $8 per week; that out of 15,000 female employes in New York city 8,000 received less than $6.50 a week during the busy season last year; that 53 per cent. of the women in the large department stores in New York city earn less than $8 per week. The report also shows that in the candy trade 50 per cent. of single women receive less than $5.85 per week, that in the paper-box factories women, working at the highest possible speed, can make their weekly wage only $6. These low wages means cramped living quarters, lack of nourishing food, sickness and general inefficiency. The only method to prevent this condition and enforce a living wage is by legislation. The wage should be such that it would guarantee to the worker the minimum earnings sufficient to meet the necessities of life and to maintain health and efficiency."

Mrs. Nathan urged the members to work together to buy articles sold under just and wholesome conditions and thus to ameliorate the deplorable situations surrounding many producers. She urged a fair and reasonable wage to support a human being in a civilized country. "To do justice is far better than to do charity," continued the speaker, "and the word charity must be synonymous with justice." A living wage was urged so that a girl could maintain a livelihood and keep her self-respect.

Miss Rose Winslow, of the Women's Trade Union League, spoke briefly upon the modern conservatism of so many people. "At the present day we are coming to the point where we all look upon workers as a human being also," said Miss Winslow, "and realize that people who work with their hands and brains are just as equal as anyone else, although it took us a great many thousands of years to get that message. Some of us think that because a person is born in a slum, he is just fitted for that environment and wouldn't be dragged away for all the world. That is our attitude toward the worker and that is a purely physical and casual wall. We are such creatures of habit that it is hard sometimes to accustom ourselves to these new ideas, but I wish some of you people would jolt yourselves in the aspect of other things. The human mind has to be taken out of its old established modes and traits. Some people ask why do the working girls dress so? Don't you know that they are just as much human as you are; their minds are not entirely warped, and they love beauty also." The speaker urged the women to join some kind of an organization to do away with these insane ideas. "We would then live as happy as we were supposed to live and our stupid conservatism that keeps us all screwed in our grooves would be abolished," concluded Miss Winslow.

Miss Anna Rochester, of the National Child Labor Commission, gave a short talk on the street trades for children. She deplored the conditions existing among newsboys, especially because of their premature independence in feeling that they have money of their own and can do as they please. As a result 54 per cent. of the cases before the Juvenile Court were newsboys. The newsboy begins his life in the street and forms bad habits from the things he sees about him. There is an open sesame for the boy with a paper under his arm into the saloon and disorderly houses. Statements of teachers show that there is a retardation in the school among the newsboys; reports from mothers show that the amount turned in by the boys is hardly worth the time they put in and the bad influence they obtain on the street is evidenced in later life.

At the conclusion of the addresses, Mrs. Charles Whitnall, secretary of the New Jersey branch, read her report of the work accomplished in New Jersey the past year.

The Consumers' League of New Jersey was organized on March 2, 1900, at East Orange, and the objects of the league are to secure better conditions for women and children who are wage earners, to further the enactment and enforcement of laws for their protection and to increase the demand for goods made and sold under right conditions.

Mrs. Cushing urged the women to write to the members of the Labor and Industrial Commission at Trenton to vote favorably for Assembly Bill 64, one day's rest in seven; Assembly Bill 249, amendment to the ten hour law; ten hours to be included in eleven. The members of the commission are Hon. Robert Peacock, Lewis P. Stevens, H. Edward Wolf, Arthur A. Quinn and William Hughes.

LARGE BEQUESTS TO TO PLAINFILEDERS

Mrs. Frances R. Chamberlain Left Net Estate of $272,954.56.

New York, Feb. 27—An appraisal of the estate left by Frances R. Chamberlain, aunt of Mrs. Annie Ridley Finch, of Plainfield, was filed in the Surrogate's Court here today. It shows that the decedent left a net estate of $272,954.56 when she died on December 3, 1913. The will was executed on June 25, 1900. The principal bequests are as follows:

Mrs. Annie Ridley Finch, niece, $13,647.73; Henry L., Marie L and Charlotte T. Finch, grand-nephew and grand-nieces, each $38,213.64; Norman Ridley Finch, grand-nephew, $32,754.55; Ernest R. Finch, grand-nephew, $46,402.27; Rufus C. Finch, grand-nephew, $38,213.54.

The gross estate amounted to $284,566.87, consisting of real estate, cash, mortgages, securities, etc. Edward R. Finch, a grand-nephew, is the executor without bonds.

ARE YOU POSTED ON

Firestone Tire and Tube Prices?

Firestone Net Prices to Car Owners Less 5% For Cash.

Size.	Case Round Tread.	Case Non-Skid.	Gray Tube.	Red Tube.
30x3	$ 9.40	$10.55	$2.22	$2.99
30x3½	$11.90	$13.35	$2.60	$2.99
32x3½	$13.75	$15.40	$2.70	$3.05
34x4	$19.90	$22.30	$3.90	$4.40
34x4½	$27.30	$30.55	$4.40	$5.40
36x4½	$28.70	$32.15	$5.00	$5.85
37x5	$35.55	$39.80	$5.65	$6.70
38x5½	$46.00	$51.50	$6.75	$7.95

Plainfield Auto Tire Company
407 Watchung Ave.
2-24-4

EAGLE BOWLING ALLEY
Open to the Public
17 EAST SECOND STREET
Under the management of George Miller.

PLAINFIELD NEWS.

There is no better way to keep out-of-town friends informed as to Plainfield news than to mail to them from time to time a copy of The Press after you have finished with it, sometimes marking an article of special interest.

Better yet, you might send some one out-of-town a subscription to receive The Daily Press every day at the rate of 10 cents a week or $5.00 a year.

WINES, LIQUORS, WHISKEYS DOMESTIC and IMPORTED
FINE GRADE OF CLARETS
SAUTERNES, PORT, SHERRY, BURGUNDIES, CHAMPAGNES AND ALL CORDIALS
Remarkable Selection of Bottled Goods—Rare Vintages of Exquisite Flavor
Ballantine's Bottled Ales and Beers
Telephone Plainfield 190 Prompt Delivery
EASTERN BOTTLING CO.
SECOND ST. AND CENTRAL AVE, PLAINFIELD, N.J.

WILL YOU PERMIT THE PLAINFIELD DAILY PRESS

To Settle Next Summer's Vacation Problem?

23 Days of Continual Pleasure and Sightseeing

At the Expense of the Plainfield Daily Press

Four Women Invited to Be the Guests of the Plainfield Press on a Trans-Continental and Panama-Pacific Exposition Tour. Every Cent of Expense Will Be paid by the Press

ITINERARY OF TOUR

THE ITINERARY.

Here is the itinerary of the Press' Trans-Continental and Panama-Pacific International Exposition Tour: Traveling and visiting through New York, Ohio, Indiana, Illinois, Iowa, Nebraska, Kansas, Colorado, New Mexico, Arizona, California, Nevada, Utah, Wyoming, the American Rockies, the Grand Canyon in Arizona, the Royal Gorge, the two Expositions in California, Santa Cruz and the Big Trees, Santa Barbara and the Old Missions, Salt Lake City, Denver, Los Angeles, Pasadena, Riverside, Chicago; leaving Plainfield by special train about July 3.

DAILY ITINERARY.

First Day—Leave Plainfield by special train about 2 p. m.

Second Day—Arrive Chicago about 5 p. m and leave via Sante Fe Railroad about 8 p. m.

Third Day—En route through Kansas and Colorado.

Fourth Day—Arrive Alburquerque about noon. Stop of about one hour will be made to visit Harvey's *Museum of Indian Relics.*

Fifth Day—Arrive at Grand Canyon 8 a. m. The Grand Canyon of Arizona is perhaps the most impressive sight in the world. Lunch at "Hotel El Tovar." Leave 7:30 p. m.

Sixth Day—Arrive Redlands about 1 p. m. Drive to Smiley Heights. Arrive at Riverside 4 p. m. Opportunity to inspect the famous Mission Inn and to attend the organ recital. Evening dinner at the "Mission Inn."

Seventh Day—Arrive San Diego in the morning. Transfer and admission to the Exposition at Balboa Park. Leave about 11 p. m.

Eighth Day—Arrive Los Angeles 7 a. m. Transfer to hotel. Special 100-mile trolley trip to Pasadena and beaches, also choice of following trips:

Santa Catalina Islands via San Pedro and steamer; Mt. Lowe or reserved seat to California Mission Play.

The California Mission Play. Both the Play and the Mission are of great interest. The old church, founded in 1771, is most fascinating. One hundred actors are engaged in the presentation of the play. The Indians who take part are descendants of the original Indians converted by the Franciscan Fathers.

Ninth Day—At Los Angeles. Leave 11 p. m.

Tenth Day—Arrive Santa Barbara. Drive of about two hours, including Santa Barbara Mission. Leave about noon for daylight ride along the shores of the Pacific Ocean.

Eleventh Day—Arrive Del Monie about 7 a. m. Famous 17-mile drive through Monterey Pacific Grove along the shore of Monterey Bay and the Pacific Ocean. Leave about noon. Visit Big Trees. Evening dinner at Santa Cruz.

Twelfth Day—Arrive San Francisco 7 a. m. Transfer to hotel. Five days in San Francisco, including four admissions to the Exposition and automobile sight-seeing trip to Golden Gate Park, Presido.

Seventeenth Day — Leave San Francisco about 7 a. m. Daylight ride through the Sierras.

Eighteenth Day—Arrive Salt Lake City 2 p. m. Salt Lake City, the train to Cripple Creek.

Zion of the Latter Day Saints or Mormons, is a beautiful and interesting city. Among the places of interest for visitors are the great granite temple, to which the public are not admitted, and the Tabernacle. There will be a sight-seeing trip about the city and places of interest. Leave about 6 p m.

Nineteenth Day—Passing through the American Rockies by daylight. Tennessee Pass, Royal Gorge and Grand Canyon. Arrive at Colorado Springs about 6:30 p. m., where the train will be parked.

Twentieth Day—Two days at Colorado Springs. Option of automobile trip to Crystal Park, Manitou and The Garden of the Gods or by

Twenty-first day—Many interesting side trips may be made—Pike's Peak, Williams Canyon, Cave of the Winds, etc. Leave 11 p. m.

Twenty-second Day—Arrive Denver 8 a. m., the "Queen City of the Plains," located close to the foothills of the Rockies, the most important commercial centre between Chicago and the Pacific coast. Automobile trip about the city and to points of interest provided. Lunch at hotel. Leave Denver about 10 p. m.

Twenty-third Day — En route through Nebraska and Iowa.

Twenty-fourth Day—Arrive at Chicago about 7 a. m. Leave about 10:30 a. m.

Twenty-fifth Day—Arrive Plainfield about 3 p. m.

Use This Blank If Personally Interested

APPLICATION BLANK

I wish to Enroll as a Candidate for THE PLAINFIELD DAILY PRESS' TRANS-CONTINENTAL AND EXPOSITION TOUR from District ———, which is my place of residence I fully understand the rules and conditions governing same, which I agree to comply with.

Signed:

Name .....

Business Address (if any) .....

Address .....

Township ..... Telephone Number.....

RATES OF SUSBCRIPTIONS AND SCHEDULE OF VOTES

Daily Edition.	Price	Votes Allowed Old Sub.	Votes Allowed New Sub.
Three Months	$ 1.25	135	270
Six Months	$ 2.50	310	620
One Year	$ 5.00	825	1650
Two Years	$10.00	1825	3650

No subscriptions will be taken for longer than two years.

Don't Hesitate Longer!

FILL IN ONE OF THESE BLANKS AND SEND IT TO THE CONTEST MANAGER. A SPECIAL REPRESENTATIVE WILL CALL UPON YOU AND OUTLINE PLAN FULLY.

How Votes will be Issued

EACH COPY OF THE PLAINFIELD PRESS WILL CONTAIN A COUPON GOOD FOR ONE VOTE WHICH, WHEN PROPERLY FILLED OUT AND DEPOSITED IN THE BALLOT BOX AT THE CONTEST DEPARTMENT, WILL BE COUNTED FOR THE CANDIDATE'S CREDIT. VOTES WILL ALSO BE ISSUED ON PAID-IN-ADVANCE SUBSCRIPTIONS TO THE PLAINFIELD DAILY PRESS IN PROPORTION TO THE LENGTH OF TIME SUCH SUBSCRIPTIONS ARE PAID.

Use This Blank If Interested In a Friend

NOMINATION BLANK.

I respectfully nominate

Mrs. .....

Miss .....

Residence ..... **District**

Township ..... **County**.....

As a candidate in THE PLAINFIELD DAILY PRESS TRANS-CONTINENTAL & PANAMA - PACIFIC INTERNATIONAL EXPOSITION TOUR. I vouch for her eligibility.

Yours very truly,

.....

Nominators' names will not be disclosed until after the close of the contest, and then only at THEIR request.

Address All Communications to

CONTEST MANAGER, THE PLAINFIELD DAILY PRESS

Plainfield, N. J.
PHONE 1300

PEG O' MY HEART

By J. Hartley Manners

A Comedy of Youth Founded by Mr. Manners on His Great Play of the Same Title—Illustrations From Photographs of the Play

Copyright, 1913, by Dodd, Mead & Company

CHAPTER XIX.

Peg and Jerry.

PEG went haphazardly around the room examining everything, sitting in various kinds of chairs, on the sofa, smelling the flowers, and wherever she went Jerry followed her at a little distance.

"Are you going to stay here?"

"Mebbe I will and mebbe I won't."

"Did your aunt send for you?"

"No, me uncle—me Uncle Nat."

"Nathaniel Kingsnorth!" cried Jerry in amazement.

Peg nodded.

"Sleepin' in his grave, poor man."

"Why, then, you're Miss Margaret O'Connell?"

"I am. How did you know that?"

"I was with your uncle when he died."

"Were ye?"

"He told me all about you."

"Did he? Well, I wish the poor man 'ud ha' lived. An' I wish he'd 'a' thought o' us sooner—he with all his money an' me father with none an' me his sister's only child."

"What does your father do?"

Peg took a deep breath and answered eagerly. She was on the one subject about which she could talk freely—all she needed was a good listener. This strange man, unlike her aunt, seemed to be the very person to talk to on the one really vital subject to Peg. She said breathlessly:

"I don't often cry," she said.

"Sure me father can do anything at all—except make money. An' when he does make it he can't kape it. He doesn't like it enough. Nayther do I. We've never had very much to like, but we've seen others around us with plenty, an', faith, we've been the happiest—that we have."

She only stopped to take breath before on she went again:

"There have been times when we've been most starvin', but me father never lost his pluck or his spirits. Nayther did I. When times have been the hardest I've never heard a word of complaint from me father nor seen a frown on his face. An' I'm sick for the sight of him. An' I'm sure he is for me—for his 'Peg o' My Heart,' as he always calls me."

She uncovered her eyes as the tears trickled down through her fingers.

"Don't do that," he said softly as he felt the moisture start into his own eyes.

"I don't often cry," she said. "Me father never made me do it. I never saw him cry but twice in his life—once when we made a little money an' we had a mass said for me mother's soul an' we had the most beautiful candles on Our Lady's altar. He cried then, he did. An' when I left him to come here on the ship—an' then only at the last minnit."

In a moment she went on again:

"I cried meself to sleep that night. I did. An' many a night, too, on that steamer.

"An' I wish I hadn't come—that I do. He's missin' me every minnit—an' I'm missin' him. An' I'm not goin' to be happy here ayther.

"I don't want to be a lady. An' they won't make me one, ayther, if I can help it. 'Ye can't make a silk purse out of a sow's ear,'—that's what me father always said. An' that's what I am. I'm a sow's ear."

She stopped.

"I'm afraid I cannot agree with you."

She looked up at him and said indifferently:

"That's what I am. I'm a sow's ear."

"When the strangeness wears off you'll be very happy. You're among friends."

Peg shook her head and said bitterly: "No, I'm not. They may be relations, but they're not me friends."

He turned to Peg and said:

"When they really get to know you, Miss O'Connell, they will be just as proud of you as your father is—as—I would be."

Peg looked at him in whimsical astonishment. "You'd be? Why should you be proud of me?"

"I'd be more than proud if you'd look on me as your friend."

"A friend is it?" cried Peg warily. "Sure I don't know who you are at all," and she drew away from him. She was on her guard. Peg made few friends. Why this man calling himself by the outlandish name of Jerry should walk in out of nowhere and offer her his friendship and expect her to jump at it puzzled her. Who was he?

"Who are ye at all?" she asked.

"No one in particular," answered Jerry between gasps.

"I can see that," said Peg candidly. "I mean what do ye do?"

"Everything a little and nothing really well," Jerry replied. "I was a soldier for awhile; then I took a splash at doctoring, read law, civil engineered in South America for a year; now I'm farming."

"Farming?" asked Peg incredulously.

"Yes. I'm a farmer."

Peg laughed as she looked at the well cut clothes, the languid manner and easy poise.

"It must be mighty hard on the land and cattle to have you farmin' them," she said.

"It is," and he, too, laughed again.

She started up the staircase leading to the mauve room.

Jerry called after her anxiously:

"No, no, Miss O'Connell! Don't go like that."

"I must," said Peg from the top of the stairs. "What will I get here but to be laughed at an' jeered at by a lot of people that are not fit to even look at me father? Who are they, I'd like to know, that I mustn't speak his name in their presence?"

Suddenly she raised her hand above her head, and in the manner and tone of a public speaker she astounded Jerry with the following outburst:

"An' that's what the Irish are doin' all over the wurrld. They're driven out of their own country by the English an' become wandherers on the face of the earth, an' nothin' they ever earn 'll make up to them for the separation from their homes an' their loved ones!" She finished the peroration on a high note and with a forced manner such as she had frequently heard on the platform.

She smiled at the astonished Jerry and asked him:

"Do ye know what that is?"

"I haven't the least idea," he answered truthfully.

"That's out of one of me father's speeches. He father makes grand speeches. He makes them in the cause of Ireland."

"Oh, really! In the cause of Ireland, eh?" said Jerry.

"Yes. He's been strugglin' all his life to make Ireland free, to get her home rule, ye know. But the English are so ignorant. They think they know more than me father. If they'd do what me father tells them sure there'd be no more throuble in Ireland at all."

"Really?" said Jerry quite interestedly.

"Not a bit of throuble. I wish me father was here to explain it to ye. He could tell ye the whole thing in a couple of hours. I wish he were here now just to give you an example of what fine speakin' really is. Do you like speeches?"

"Very much—sometimes," replied Jerry guardedly.

"Me father is wondherful on a platform with a lot o' people in front of him. He's wondherful. I've seen him take two or three hundred people who didn't know they had a grievance in the wurrld—the poor cratures—they were just contented to go on bein' ground down an' trampled on an' they not knowin' a thing about it—I've seen me father take that crowd an' in five minutes afther he had started spakin' to them ye wouldn't know they were the same people. They were all shoutin' at once, an' they had murther in their eye, an' it was blood they were afther. They wanted to reform somethin'—they weren't sure what—but they wanted to do it, an' at the cost of life. Me father could have led them anywhere. It's a wonderful power he was. Do ye like hearin' about me father?" she asked Jerry suddenly, in case she was tiring him.

Jerry hastened to assure her that he was really most interested.

"Well, so long as yer not tired I'll tell ye some more. Ye know I went all through Ireland when I was a child with me father in a cart. An' the police an' the constabulary used to follow us about. They were very frightened of me father, they were. They were grand days for me. Ye're English, mebbe?" she asked him suddenly.

"I am," said Jerry. He almost felt inclined to apologize.

"Well, sure that's not your fault. Ye couldn't help it. No one should hold that against ye. We can't all be born Irish."

"I'm glad you look at it so broad mindedly," said Jerry.

She stood restlessly a moment, her hands beating each other alternately.

"I get so lonesome for me father," she said.

Suddenly, with a tone of definite resolve in her voice, she started to the stairs, calling over her shoulder:

"I'm goin' back to him now. Good-by!"

Jerry followed her, pleading insistently:

"Wait! Please wait!"

She stopped and looked at him:

"Give us one month's trial—one month!" he urged. "It will be very little out of your life, an' I promise you your father will not suffer through it except in losing you for that one little month. Will you? Just a month?"

He spoke so earnestly and seemed so sincerely pained and so really concerned at her going that she came down a few steps and looked at him irresolutely.

"Why do you want me to stay?" she asked him.

"Because—because your late uncle was my friend. It was his last wish to do something for you. Will you? Just a month?"

She struggled with the desire to go away from all that was so foreign and distasteful to her. Then she looked at Jerry and realized, with something akin to a feeling of pleasure, that he was pleading with her to stay and doing it in such a way as to suggest that it mattered to him. She had to admit to herself that she rather liked the look of him. He seemed honest, even though he were English. After all, to run away now would look cowardly. Her father would be ashamed of her. This stuckup family would laugh at her. Instantly she made up her mind.

She would stay. Turning to Jerry, she said:

"All right, then. I'll stay—a month. But not any more than a month, though."

"Not unless you wish it."

"I won't wish it—I promise ye that. One month 'll be enough in this house."

"I am glad you're going to stay."

"Well, that's a comfort, anyway. Some one 'll be pleased at my stayin'."

(To be continued.)

Of Interest to Women and the Home

ANTI-SUFFRAGE

Conducted by Plainfield Branch New Jersey Association Opposed to Woman Suffrage.

Note—It was unintentionally omitted that Mrs. A. J. George was the writer of last week's anti-suffrage column.

Judge Moses Hallett, who was judge of the United States Court twenty-seven years, and previously chief justice of Supreme Court, of Colorado, states in the Denver Republican:

"Our State has had the female suffrage plan a sufficiently long time to form a fair idea of its workings. I am not prejudiced in any way, but honestly do not see where the experiment has proved of benefit. The presence of women at the polls has only augmented the total vote; it has worked no radical changes. It has promoted no special reforms, and it has had no particularly purifying effect upon politics. There is a growing tendency on the part of most of the better and more intelligent female voters of Colorado, to cease exercising the ballot. They still go to the polls, but need to be urged by some of their male relatives."

Statement printed by "Fort Collins Express," Colorado paper:

"On moral questions the laws of Colorado are famous for their weakness or their absence. The women of Colorado are on trial in regard to the suffrage movement. Their failure to benefit this State by their ballot is doing more to retard woman suffrage in other States than anything else. If Colorado, as a result of woman suffrage, had laws above the average, especially on moral questions and where the rights of women are affected, if it was a State that could be pointed to with pride in regard to its laws and enforcement, if the city of Denver, as a result of their ballot, could be changed from the worst city, morally, in the land, to one of even average decency, then the suffragists could give reasons for asking for franchise in other States."

In Colorado, all the four women sitting in the Legislature of 1910-11 actually voted for a most vile race-track gambling bill, by their votes and example greatly aiding the passage by the Legislature. Governor Shafroth promptly vetoed the bill, and administered a scathing rebuke to the women in his veto message as follows:

"If this bill became a law, the finger of scorn and ridicule would ever efter be pointed at the influence of women's franchise in State affairs."

Dr. Helen L. Sumner, for the Equal Suffrage Association, of New York, spent two years of research in Colorado. In her book, "Equal Suffrage," she says:

"The effect of the woman vote upon party politics has been slight. Woman's sense of honor has been blunted. Women have been made bolder and more self-assertive. A county chairman, over his own signature, testified: 'In the last campaign women who sold their influence agreed to work for both parties for cash; the highest price paid, $25; the lowest, $5. I, myself, bought one woman for $1, when the Democrats bought her for $15, and we have her indorsement on both checks.'"

New York Evening World:

"The women of Phoenix, Arizona, have blocked prohibition and voted to keep the saloons open. * * * Giving women the vote was supposed to uplift the community to something approaching female altitudes. In Phoenix, on the contrary, they seem to have taken the vote and promptly slid down with it to the sordid levels of mere man."

New York Sun comments editorially:

"The Shafroth case is especially interesting in view of its bearing upon woman suffrage. The women of Colorado enjoy the right to vote, and the record in the Boynge-Shafroth contest shows that they were the perpetrators of the frauds; that they were the repeaters and vote-buyers, and that they padded the polling lists and stuffed the ballot-boxes."

At a meeting held in Trenton, at Association Hall, December 18 last, a woman in the audience asked: "What about the 12,000,000 working women in the country without homes? The following statistics show some points in reply to the above.

First, the total number of wage-earning females in the country over ten years of age is nearly 4,000,000 less than that mentioned in the question.

Second, over two and one-half millions of these weage-earners are engaged in domestic service, having their homes in the families in which they are employed. These figures bring the number of wage-earning females over ten years of age, whose homes are not included in their wages to 5,544,926.

Females over 10 years of age in all occupations in the United States, 8,075,772.

Agriculture, forestry and animal industry, 1,067,501.

Personal and domestic service, 2,520,846.

Manufacturing and mechanical pursuits, 1,820,980.

Trade, 468,088.

Clerical occupations, 523,224.

Professional service, 733,885.

Transportation, 100,596.

Public service (not elsewhere classified), 13,598.

Extraction of minerals, 2,094.

Males in U. S., 47,332,277.

Males in U. S., 10 years and over, 37,027,558.

Males in U. S., 10 years and over, in gainful pursuits, 30,027,564—81.3 per cent.

81.3 per cent. of males of 10 years and over are wage earners, as against 23.4 per cent. female wage-earners.

United States Census, Vol. IV., on Population, dealing with occupation statistics:

Females in U. S., 44,639,969.

Females in U. S., 10 years and over, 34,639,969.

Females in U. S., 10 years and over, engaged in gainful occupations, 8,075,772.

That is: 23.4 per cent. of the females of 10 years and over in this country earn their own living.

These figures, be it noted, include 733,885 "professional" women, to which class belong Dean Thomas, of Bryn Mawr College; Dr. Katherine Bement Davis, Commissioner of Prrisons in New York State (a shining example of the position a woman may attain without the ballot), and Mrs. Inez Milholland Boissivain, lawyer and suffrage lecturer

R. A. LAWRENCE.

Glimpses of Married Life

BY MRS. EVA LEONARD

"You see," explained Dick, leaning against the wall in the kitchenette, while Nell was preparing dinner, "if the Germans mine the Irish sea, the English——"

"Please, Dick, go into the other room till dinner is ready. I can't hear a word you say with this meat frying and it makes me so nervous to try to listen and cook too."

"Surely, I thought you wanted to know about the situation over there. You have asked me to explain it, and when I begin you can't listen." Dick was moving toward the door.

"When a woman has her hands full trying to get a meal she surely can devote no great amount of attention to the European situation," said Nell, turning the chops.

"Suit yourself. It's not as deep as an algebraic problem." Dick was evidently nettled at being asked to leave.

"Well, you know cooking is new to me yet. When I can do it by reflex action I can cook and study recent history at the same time," explained Nell.

Dick flung himself down in his easy chair with the paper for company. They were very quiet at dinner and Nell felt her nervousness dropping away from her, and after she had cleared away the meal and stacked the dishes that she might have a long evening with Dick, she brought out her work and drew her low sewing chair up near Dick's big one, prepared to hear Dick read aloud.

Nell was listening intently when Dick suddenly exploded with "For heaven's sake, Nell, tie the [illegible] to you. This is the third time you have dropped them this evening."

"You have made me so nervous, going up in the air over every little thing, that I am more clumsy than I was made, which is needless, you will admit." Nell stooped and picked up the offending implements and tucked them in her sewing basket. "Aren't you going to go on with the reading?" Her tone was aggrieved, for the silence had been long.

Dick had just gotten under full swing again when Nell laid a detaining hand on his knee.

"Please wait a minute till I get my darning cotton," she said and disappeared.

"All right, go ahead," she added a few minutes later, dropping into her chair.

"Are you sure you have everything you want? If not, get it now. I do hate to be interrupted." Dick's tone was irritated.

She looked at him, pathetic resignation on every feature. "Really, Dick, the number of things you hate is growing alarmingly. It will be like trying to live with a genius soon. Do try to get the better of your irritability or we may end by throwing plates at each other."

"Who was off the trolley before supper, I should like to know?" said Dick with a grin.

"Nuf sed." With an answering smile Nell dropped her cheek on his hand. "We must both try to go slow. It's our speeding up all the time that gets on our nerves, all on the surface. Don't you think so?"

"Yes, dear," he answered, patting her cheek with his disengaged hand. "We'll get a temporary divorce and rest up. That will be a good time for me to go out to Kansas to see that firm who wrote to me. You can visit at home that week or two."

"Have you got to go out there?" she asked, raising her head.

"Yes," he answered, slipping his arm around her. "A few days' separation will make us appreciate each other's company more. Don't you think so?"

"Perhaps," she answered doubtfully. "I hate to have you go."

He laughed and kissed her before resuming his reading.

Household Hints

LENTEN DISHES

Baked Rice and Cheese—Three cups boiled rice. Make a sauce with one cup milk, two tablespoons flour, half pound cheese, half teaspoon salt. Into buttered baking dish put alternate layers of cooked rice and sauce, cover with bread crumbs and bake until brown.

Macaroni and Cheese—Cook one cup macaroni in boiling water with half teaspoon salt and a little cayenne pepper; drain in a strainer and pour cold water over it to prevent pieces from adhering to each other. Make a sauce out of one cup milk, two tablespoons flour and one-fourth pound cheese grated. Put sauce and macaroni in alternate layers in buttered baking dish, cover with buttered crumbs and heat in oven until brown.

Macaroni With Cheese and Tomato Sauce—Boiled macaroni may be heated in tomato sauce and sprinkled with grated cheese just before serving.

Fried Bread With Cheese—Cut stale bread into thin slices, put two pieces together with grated cheese between them, dip into a mixture of eggs and milk and fry in butter or fat.

Welsh Rarebit—Cook one teaspoon cornstarch in one teaspoon butter; add half cup milk gradually and cook two minutes; add half pound cheese cut into small pieces and stir until melted; season with half teaspoon each of salt and mustard and a very little cayenne pepper. Serve on bread toasted on one side, the rarebit being poured over the untoasted side. Food value equals three-fourths pound of beef; cost, thirteen cents.

Cheese Sandwiches—Grate cheese, add salt, a few drops of vinegar and paprika with a little mustard; mix and spread between thin slices of bread.

SIMPLE HOME REMEDIES

For tickling in the throat, coughing or hoarseness, a very good remedy is glycerin heated and rubbed hot as can be borne over the throat and chest, covering with warm flannel.

Cough Syrup—Slice two or three onions into a bowl, cover well with sugar, set in a warm place until sugar dissolves, then give the syrup thus formed in small and frequent doses. This is especially good for small children, as it is perfectly harmless and is made from something we usually have on hand. If taken at the start, will cure a cough in short time.

Fruit Laxative—Put equal quantities of figs, dates and raisins through a food grinder with about one-fourth of the quantity of senna leaves reduced to a powder; the whole well mixed and pressed into a pan and shaped into small squares. One square at bedtime makes an agreeable laxative. It keeps indefinitely.

UP-TO-DATE RECIPES

Oyster Stew (as a New York chef did it)—Put as much butter in kettle as needed for stew, add oysters and liquor; when oysters are curled and plump, salt, add equal quantities of boiling water and hot milk, and the stew is done—much quicker than old way. Use same way for escaloped oysters, adding crushed crackers to right consistency.

Oyster Pie—Line a deep pie plate with pie crust; fill it with pieces of dry bread, cover with puff paste; bake till a light brown in quick oven. Have oysters just stewed by the time the crust is done; take off upper crust, remove pieces of bread, put in oysters, season with salt, pepper and butter—a little walnut catsup improves this pie, but is not essential. Cover again with the crust.

Original Tapioca Apricot Float (all measurements must be level)—Scald one cup sweet milk and two tablespoons minute tapioca until clear. Then beat yolk of one egg and two tablespoons sugar until light and add. Remove from fire when smooth like custard. Measure three cups stewed and sweetened apricots. Drain juice from fruit and pulp fruit. Beat white of one egg to a stiff froth, add two tablespoons sugar and fruit pulp and beat until smooth. Dissolve one envelope of plain minute gelatin in cold water. Add to boiling fruit juice. Have enough to make about one pint of gelatin. Put a spoonful of the tapioca in a sherbet glass. On it pile a spoonful of the float. When gelatin is cool, but not cold, pour over. Chill. When ready to serve heap on whipped cream and place nice half of apricot on top. This is delicious and will serve eight.

BLUE AND GREEN FOR EVENING.

An exquisite effect has been achieved here by the hanging of blue chiffon over a pale green silk. Very girlish is the design with high waist line and slightly gathered skirt. The bodice is cut square at the neck and trimmed with a double ruche of the chiffon held by a row of pale pink chiffon roses. The appearance of a girdle is effected by the use of an embroidered band of silk passementerie in Dresden shades which hangs free at the lower edge. This band is edged and headed by pearl fringe. The full skirt is quite three yards wide at the hem and has three tucks of graduated depths placed six inches apart.

Animal Jingles FOR LITTLE FOLKS

BY ALICE CREW GALL

The Adventurous Hop-Toad.

One day a hopeless Hop-Toad sat beneath a spreading tree.
Said he, "I am as lonesome as I possibly can be;
I'm going to hop away from here, and hop, and hop, and hop!
Entirely round the world," said he, "and then perhaps I'll stop.

"I'll see a lot of curious things, and have a lot of fun,
And then I'll come back home and talk about the things I've done.
Perhaps I'd better tell my folks that I'm about to go;
They will be pleased to have me take this lovely trip, I know."

But when he told his pa and ma, they merely yawned and said,
"You'll find it very tiresome; why don't you sleep instead?"
This made the Hop-Toad angry, and he madly hopped away.
Said he, "You've looked your last on me for many and many a day."

All afternoon he hopped, and then he said, as night came on,
"There is no use to hop unless I know how far I've gone."
Just then beneath his foot he felt a very curious squirm,
And, lo! when he looked down he saw a little Measuring-Worm.

The Worm sat up and said, "If you will wait till it is light
I'll measure the distance for you, but I cannot work at night."
"Oh, very well," the Hop-Toad said, "of course I'll wait for you,
And as I'm hungry I will try to catch a fly or two."

He looked about but could not find a solitary fly.
Said he, "I am so hungry that I really think I'll die."
And then a very brilliant plan flashed through his little head,
"Why, I'll just eat the Measuring-Worm," that heartless Hop-Toad said.

And so he did that very thing, as sure as you're alive,
Then took a nap, from which he woke next day at half-past five.
He rubbed his eyes and looked around, and then said with a yawn,
"I cannot take my trip because my Measuring-Worm is gone.

"I'll simply have to turn around and hop back home," said he.
And there he found his pa and ma asleep beneath a tree.
And though his coming wakened them, these Toads did not complain.
They said, "Did you enjoy your trip?" then went to sleep again.

And so that hopeless Hop-Toad sat beneath a spreading tree.
Said he, "I am as lonesome as I possibly can be;
I'd like to go and travel, but, alas! I find it's true,
As ma has said, 'You cannot eat your worm and have it too.'"

Copyright 1915 by the Central Press Association.

SAGE TEA DANDY TO DARKEN HAIR

It's Grandmother's Recipe to Bring Back Color and Lustre to Hair.

You can turn gray, faded hair beautifully dark and lustrous almost over night if you'll get a 50 cent bottle of "Wyeth's Sage and Sulphur Hair Remedy" at any drug store. Millions of bottles of this old, famous Sage Tea Recipe are sold annually, says a well-known druggist here, because it darkens the hair so naturally and evenly that no one can tell it has been applied.

Those whose hair is turning gray, becoming faded, dry, scraggly and thin have a surprise awaiting them, because after one or two applications the gray hair vanishes and your locks become luxuriantly dark and beautiful— all dandruff goes, scalp itching and falling hair stops.

This is the age of youth. Gray-haired, unattractive folks aren't wanted around, so get busy with Wyeth's Sage and Sulphur tonight and you'll be delighted with your dark, handsome hair and your youthful appearance within a few days.—Adv.

ACID IN STOMACH SOURS THE FOOD

Says Excess of Hydrochloric Acid is Cause of Indigestion.

A well-known authority states that stomach trouble and indigestion is nearly always due to acidity—acid stomach—and not, as most folks believe, from a lack of digestive juices. He states that an excess of hyrdochloric acid in the stomach retards digestion and starts food fermentation, then our meals sour like garbage in a can, forming acrid fluids and gases which inflate the stomach like a toy balloon. We then get that heavy, lumpy feeling in the chest, we eructate sour food, belch gas, or have heartburn, flatulence, waterbrash or nausea.

He tells us to lay aside all digestive aids and instead, get from any pharmacy four ounces of Jad Salts and take a tablespoonful in a glass of water before breakfast while it is effervescing, and furthermore, to continue this for one week. While relief follows the first dose, it is important to neutralize the acidity, remove the gas-making mass, start the liver, stimulate the kidneys and thus promote a free flow of pure digestive juices.

Jad Salts is inexpensive and is made from the acid of grapes and lemon juice, combined with lithia and sodium phosphate. This harmless salts is used by thousands of people for stomach trouble with excellent results.

—It pays to use the advertising columns of The Press.

—A classified advertisement is a "peace scout," and will report to you promptly what are your opportunities for work, or for selling.

Plainfield Construction-Realty News

PROGRESS AND PROSPERITY IN PLAINFIFLD

FEBRUARY EPOCH MAKING IN TRADE

There Was a General Reaction in Price of Portland Cement.

GLASS TAKES A DROP

Month Closes With Prospects Good for An Early Termination of the War That Has Lost Sight of Selling Profits.

New York, Feb. 27.—February doubtless will go down into building material history as an epoch making month. First, there was a general reaction in the price of Portland cement. It reached levels in some rare selling instances of $1.23 a barrel in this city. Glass dropped ten points in discounts on certain kinds of business. Hydrated lime was variously quoted early in the month. Some grades of lumber weakened perceptibly from official lists and steel remained at low levels. Pig iron has hardly been a factor and flashing and tin have been too stiff to encourage much business.

Portland cement for a week has been quoted by certain companies at the basis of 55 and 60 cents, mill. But February closes with prospects good for an early termination of the war that has lost sight of selling profits entirely and has done more damage to the trade commercially than years of creative work have accomplished, save to those concerns that have held aloof from the whirlpool that personal jealousies and highly competitive business policies have created. Negotiations are under way for a speedy adjustment of differences, which probably will mean a complete capitulation by the companies originally causing the trouble.

The demand for window and plate glass is bringing about a firmer discount list although some companies have persisted in quoting lower than 90-30 for the latter. Specliyers can still make advantageous glass purchases if they can move it direct to jobs and discount their bills. Lime is steadier. The supply is somewhat diminished, which has brought prices to a firmer tone. Kilns are beginning to reopen for the spring. Brick is steadier at $5.75 to $6.25 wholesale, dock, N. Y. There is more moving out now at $6 than there were two weeks ago at $5.75.

Lumber, as a whole is a little firmer than it was at the first of the month. Lath, shingling, siding and shingle lath are featureless. There is some speculation in one or two lines, but plenty of full plaster lath can be bought here for $3.75. Hardwoods are beginning to show a tendency to get back to list. Structural steel is without change in quotation, although there are some who believe that if the February unfilled tonnage shows a gain over the 4,248,571 reported on the last day of January, prices of structural steel in this market may be expected to move up. Just as soon as that occurs architects may expect a similar movement in other lines. If February, with only twenty-two business days, can show a better tonnage than January, a full month, one of the great props of the chronic pessimist will be knocked from under him. There are some big railroad orders pending that are expected to bring the February tonnage up to, if not in excess, of the January total.

The American Steel and Wire Company is having no trouble in getting the extra dollar recently levied for its products, probably because no differential on galvanized was made, as previous prices had been based upon eight cent spelter. If this commodity advances in price another increase in the price of wire goods may be looked for. The week closed with spelter stiffening. This will effect fence wire especially and the demand for fencing material probably will increase immediately. Jobbers already are laying in extra supplies. Any advance by jobbers will be immediately reflected by hardware merchants to consumers.

As an evidence of what the "Build Now" movement is doing, building statistics covering operations in new buildings only from the five boroughs of this city from January 1 to February 27 in 1914 totalled 1,267 valued at $15,383,172 as against 1,290 valued at $23,100,000 reported up to February 25th.

ADDING TO RESIDENCE.

Mathias Mauro, the local produce dealer, is having a two-story extension added to his residence at 305 East Second street, giving him another room on both the first and second floors. The work is being done by Contractor Charles C. Bicknell at a cost of about $400.

—TRY A PRESS WANT AD.

A MODERN BRICK HOUSE

DESIGNED BY CHAS. S. SEDGWICK, ARCHITECT.

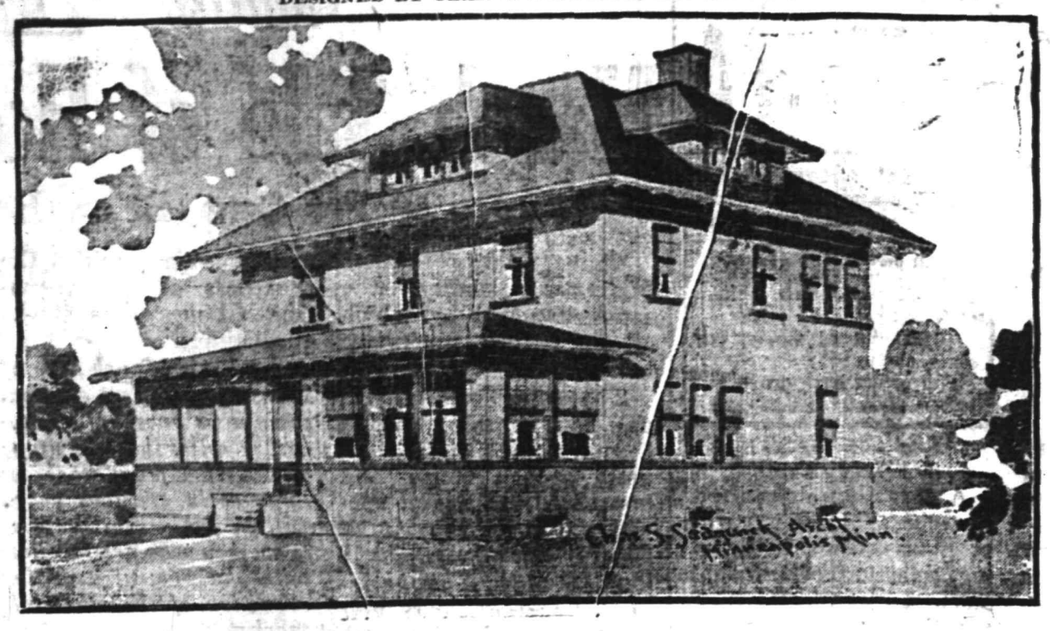

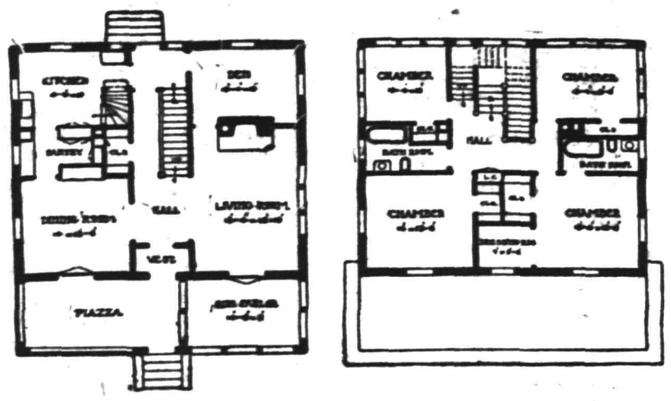

THIS is a substantial brick veneered house. The size is 37 ft. in width by 31 ft. in depth, exclusive of the main piazza across the front. The piazza is 10 ft. wide. The entrance is in the center with a glazed sun parlor at the right and open screened piazza at the left.

This plan is suited to a west front, the living room on the south side with large open fireplace at the end and between it and a den. The dining room is on the left of the hall and the kitchen in the rear with liberal pantry between. There is a large coat closet opening from the hall.

The staircase is arranged on the combination order with short section of stairs leading up from the kitchen to the main landing. This main floor is finished in oak. It is estimated to build this house for $6,000 to $7,000, exclusive of heating and plumbing.

The second floor has two large front chambers, a dressing room and large clothes closets, one private bath room for the owner and a second bath room on the opposite side opening into the main hall. In the rear are two chambers, with full windows on two sides so that they can be used for open sleeping porches in the summer time. The finish in this floor is in birch with birch floor, or may be in white enamel to suit the owner.

The attic story has two good bedrooms and bath room and ample storage space. The roofs are shingled and stained. There is a full basement fitted up in modern style with every convenience.

CONSTRUCTION WORK ON THE UPWARD MOVE

Six Permits Calling for Expenditure of $8,425 Issued by Inspector Doane.

The past week has witnessed somewhat of a revival in the local construction world, when six permits were issuel by Inspector T. O. Doane. These permits call for the erection of three dwellings, two garages, one for alterations, and one for the installation of a tank for the storage of volatile liquids. The total cost of these structures will aggregate $8,425, as against $6,375 as the value of buildings for which permits were issued during the course of the month prior to last Saturday, making the total expenditures up to yesterday noon for the month of February up to $14,800.

The drawing of plans for prospective buildings and the securing of estimates on new work still continues to feature the building field in this city, as well as in the surrounding towns. Local architects are being kept busy, and have been so for some time. In referring to the prospects for activities in the immediate future, one contractor remarked to a Daily Press representative during the course of the past week that the next four or five weeks would witness the return to work of at least from sixty to seventy per cent. of the building craftsmen in this city, who are idle at the present time.

The permits as issued during the course of the past week are as noted below:

First Ward.

Emile Beys is to erect a hollow terra cotta dwelling at 1231 Columbia avenue at a cost of $2,000. The structure will be two and a half stories high, will have a frontage of twenty-three feet, and a depth of twenty-four feet. The base course and foundation will be of concrete, the superstrncture of hollow tile, and the roof of asphalt shingles. A modern hot air heating system is to be installed. J. Bowlby, of West Hoboken, has been awarded the mason contract, while the owner will care for the carpenter work.

Third Ward.

Morris Israel, who recently purchased the Voorhees property 408-412 Spruce street, the last of the vacant lots on that thoroughfare, has been granted a permit for the construction of two two-family dwellings at that address at a cost of $2,000 each. The buildings will be two and a half stories high, with a frontage of twenty-two feet, and a depth of forty-seven feet. The base courses and foundations will be of concrete, with hemlock frame-work and shingled roofs. The owner will care for all the contract work himself. The architecture of the dwellings will be very similar to that of the houses recently erected by the owner on John street.

The Dickel Construction Company will erect a 12x18 foot frame garage on Sherman avenue, east of Grant avenue, at a cost of $250. The mason work has been awarded to the W. W. Wilson Concrete Company, while H. H. Hoffman will care for the carpenter work.

Another garage will be built at 222 Stelle avenue by Allan M. Johnson, measuring 14x20 feet. The construction will be of frame. The estimated cost has been placed at $350. Mr. Johnson has also been granted a permit for the installation of a tank for the storage of volatile liquid at a cost of $25. George D. Wilson has the contract for both jobs.

Fourth Ward.

Walter F. Manning has been granted a permit covering alterations to the brick building located at 405 West Front street, at a cost of $1,800. The work and alterations are described in another column.

MAY ERECT BUILDING ON FORMER HUGHES' PROPERTY

The likelihood of a fine business and apartment building being erected at the northwest corner of Somerset street and Craig place, the borough, is quite probable within the near future, according to plans now under consideration by Clifford D. Manning and Walter F. Manning. These two hustling investors purchased the property from Dr. F. J. Hughes and have practically decided to make the improvement as stated. They have been securing estimates of the approximate cost for several weeks, the figures being based on a building much the same as that which Clifford Manning recently built at Park avenue and Depot Park. It is quite probable that the owners will decide to go ahead, as the cost does not seem to be prohibitive.

The property in question has a frontage of ninety feet on Somerset street and an equal depth running back on Craig place. About forty feet of the frontage is taken up by the frame residence situated on the northerly end. This leaves a clear space of fifty feet directly on the corner. The property was owned at one time by Dr. Albert Pittis, who put up a one-story building that was torn down almost immediately after it was finished, without a tenant even going into it.

THE DAILY PRESS IN DUNELLEN will be found on sale or delivered to any address every afternoon by Edward Pennock, druggist and newsdealer.

—The Daily Press can be purchased each night at Mallinson's drug store, East Second street.

ADAM BLAIR PLANS A BIG IMPROVEMENT

Will Erect New Livery Building on W. Sixth St. and Alter Present Stable.

Adam C. Blair, proprietor of the livery at 114 West Sixth street, has perfected plans for the erection of a new building adjoining his present location and to which he will remove his business when completed. The building he now occupies will be entirely made over inside for use as a storage warehouse, Mr. Blair having decided to enter the local storage field. Alexander Milne has the contract for both places and expects to have them ready by May 1.

The new building, which will have an official location at 116 and 118 West Sixth street, will be a one-story brick and concrete affair in front and a two-story frame stable in the rear. The front will be used entirely as a carriage room. The back part will have accommodations for fifteen horses on the first floor and a hay loft above. The general equipment will be of such a nature as to make it one of the most complete liveries in the State.

The building where Mr. Blair now is, is not to be enlarged but will be made strictly fire-proof. The upper and lower stories are to be separated by a concrete floor and two systems of water sprinklers will guard against any blaze spreading in the goods stored away. One system will work automatically, while the other can be turned on from convenient points. Steel doors will separate the various compartments and these, too, will close automatically. The alterations on the old structure will not be commenced until the new building has been completed and the livery business moved over.

The estimated cost of the work for both places is fixed at about $7,000.

CONTRACTS FILED.

Building operations throughout the county appear to be holding their own, with a number of contracts continuely being filed with County Clerk James C. Calvert. Among those recently filed from this end of the county are as follows:

Morris Rabinowitz with Charles Krausse, plumbing work new building, West Third street, this city, $770.

Board of Education with Richard Peniston, carpenter work, etc., new building, Elm street, Westfield, $7,129.

Westfield Egg Farm with Nelson S. Archbold, entire work new building, Westfield, $5,037.76.

—It pays to use the advertising columns of The Press.

METUCHEN TO HAVE A U. S. POWDER PLANT?

Work on Shops at Nearby Town Started This Week by Lewis Nixon.

Work was started Monday morning on the construction of a large powder plant on the site of the International Praeposit Company, in Milleville, a suburb of Metuchen, by Lewis Nixon, formerly head of the Crescent Shipyard in Elizabeth. Mr. Nixon is believed to be operating for the United States Government in the matter and the work of construction is being rushed forward day and night with three shifts of men working eight hours each.

In addition to buying the old Praeposit gunpowder plant, Mr. Nixon purchased the Dally farm, an extensive piece of property which gives a total of fifty acres to the site of the new powder factory. It is said that in addition to the present Praeposit building, six or eight new buildings will be erected by the company.

The old Praeposit plant did a good business in the manufacture of gunpowder until about a year or so ago when a big explosion there killed three men. Since that time its business has fallen off until recently it went into the hands of a receiver. Mr. Nixon acquired the property from the receiver.

During the construction work, if not longer, Mr. Nixon will reside in Metuchen and be on the ground all the time. He has leased a large estate belonging to G. H. Spear and will make his home there.

Although it is believed that Mr. Nixon is operating for the Government, it is possible that he has other ends in view and it seems certain, from the undue haste with which the building is going foward, that the European War has much to do with the establishment of the new plant.

FOUR FINE HOUSES FOR CLINTON AVE.

Residences Costing $4,000 Each Soon to Be Erected by Den J. Galbraith.

Den J. Galbraith, the local plumbing and heating contractor, has plans underway for the development of the fine tract of ground at the northeast corner of Clinton avenue and West Fourth street, which he recently acquired. The plot measures 600 feet on Clinton avenue and 350 feet in depth. Architects have finished the drawings for four handsome houses which Mr. Galbraith is to locate on the Clinton avenue frontage. Estimates are to be asked for within the next few weeks and it is possible that the contracts will be awarded in time to have the work begin about April first.

The houses will be of the cottage type, but each one will be distinctly individual. One of them will be of colonial design, but all will harmonize in order to make the full view the more attractive. Two of the houses will have eight rooms and bath, while the other two will have seven rooms each and bath. The interior finishing will include parquet floors, steam or hot air heat and numerous individual ideas that will make the dwellings coincide with the popular idea of having a home different from anyone else. The kitchens will be equipped with heat in order to permit gas to be used for cooking all the year around, although provision will be made for installing ranges if they are preferred. The refrigerators will have outside connection to permit ice to be placed in them without the necessity of the ice man entering the house. This is a feature of modern house buildings that heretofore has been found only in the high priced dwellings.

The location of the property in question is admirably suited for dwellings such as Mr. Galbraith plans to build. The estimated cost of each house, exclusive of the ground, is $4,000. That section of Clinton avenue has many fine homes and is getting to be quite a commuting centre. It is only a short distance from the Jersey Central's Clinton Avenue station, the Main Line and West Fourth street trolleys, the Irving School, the Monroe Avenue church and Church of the Heavenly Rest and numerous stores. The entire frontage has a high terrace and every advantage is to be taken of this in order to make the surroundings of the houses correspond to the suburban effects that pleases the New York business man.

BUYS RESIDENCE PROPERTY.

Benjamin Evans, of Madison avenue, who was recently appointed clerk to the Board of Education, has purchased the residence property on Prospect avenue recently occupied by L. M. Booth. It has been owned by the Central Park Realty Company. Mr. Evans will remove to the place as soon as repairs and a few alterations are made.

—You'll know what the old adage-makings meant by urging that "time is money" if you delay advertising for a tenant.

ARE YOUR KIDNEYS WELL?

Many Plainfield People Know the Importance of Healthy Kidneys.

The kidneys filter the blood.
They work night and day.
Well kidneys remove impurities.
Weak kidneys allow impurities to multiply.
No kidney ill should be neglected.
There is possible danger in delay.
If you have backache or urinary troubles,
If you are nervous, dizzy or worn out,
Begin treating your kidneys at once;
Use a proven kidney remedy.
None endorsed like Doan's Kidney Pills.
Recommended by thousands.
Proved by Plainfield Testimony.

Mrs. Patience Manchester, 120 Lafayette place, Plainfield, N. J., says: "For a long time I doctored and tried various remedies for my kidneys and bladder, but didn't get a cure. Doan's Kidney Pills brought me good results from the first and before long rid me of the trouble. I still use this remedy occasionally and it always relieves me of serious trouble. I willingly recommend Doan's Kidney Pills."

Price 50c, at all dealers. Don't simply ask for a kidney remedy—get Doan's Kidney Pills—the same that Mrs. Manchester had. Foster-Milburn Co., Props., Buffalo, N. Y.—Adv.

FULL CREW LAWS HURT GRANGERS

Lack of Labor Keeps Farmers From Availing of Opportunities.

Philadelphia, Feb. 26.

R. L. O'Donnel, chairman of the executive committee of the associated railroads, seeking support of the grange organizations of Pennsylvania and New Jersey in effecting repeal of the Full Crew Laws of those states, has addressed a personal letter to about 50,000 farmers, in which he sets forth chief reasons for repeal.

Mr. O'Donnel cites the stand taken against Full Crew measures by the grangers of Texas, Missouri and New York. The farmers, he asserts, should help secure repeal of those laws in Pennsylvania and New Jersey, not only because they are fundamentally bad legislation, and as such opposed to good government, but also because the farmers are confronted with labor problems which such laws make more difficult.

"This year," the letter reads in part, "because of the higher prices for farm produce, there is a call for increased plantings, and the greatest drawback you have in taking advantage of your opportunity this year is lack of labor.

"The men employed as a result of these laws have usually come from the farm, naturally seeking the higher pay which the railroads are obliged to give.

"This creation of extra jobs has called for the expenditure of over $2,000,000 a year by railroads in Pennsylvania and New Jersey, which must be borne indirectly by the shippers. It has taken away from the railroads money which was needed for elimination of grade crossings, purchase of refrigerator and stock cars, construction of sidings in producing territory, and from general development work.

"There is no purpose to lay off men whose services are necessary to adequately man trains; the object is merely to eliminate men for whom there is no real necessity and for whom jobs exist only by edict of law."

WEST FRONT ST. BUILDING UNDERGOING TREATMENT

Walter F. Manning, proprietor of the Manning Marble Works, has filed plans with the building inspector for extensive alterations to the building at 405 West Front street, which is now occupied by the firm as a workshop and office. It is of brick construction and at the present time is two stories high. The upper floor is in one large hall and was used for a long time as a show room when the Manning firm handled mantels.

The alteration plans call for an addition to the structure, 16x16 feet, bringing it out to the building line and making it flush with the front of the Bristol, its next door neighbor to the east. The entire second floor will be made over as an up-to-date six-room apartment. The extension is to be of brick in order to correspond with the original structure. The cost of the improvement is fixed at about $1,800.

The plans filed for the permit name George H. Fisher, Jr., as the architect, Leland Manning as the mason contractor, and James C. Manning as the carpenter. The work was started during the present week.

—PRESS WANT ADS PAY.

Weissisms No. 9

There may be some in Plainfield who do not fully understand what the word Rexall means and just how it is a protection—a guaranty of satisfaction — to customers of Weiss' Rexall store.

Generally the best druggist in town is a Rexall druggist—because all Rexall druggists are part of a national organization associated for the purpose of studying and creating the highest possible efficiency methods for retailing drugs and drug sundries.

When you come into Weiss' Rexall store you'll get what you ask for unless it happens to be out of stock—in our complete stocks a very rare occurrence.

You owe it to yourself and to your family to patronize a store which serves its customers with such care and such honest merchandise as does Weiss.

We issue Library votes with all purchases.

Weiss' BORO DRUG STORE
The Rexall Store
Somerset St. and Craig Place.

COAL DEALERS.

TenEyck & Harris
Dealers in
LEHIGH VALLEY COAL.
Tel. 2081-J-2, South Plainfield, or 1155.

Kindling and Grate Wood.
Prompt deliveries. Orders received at 89 SOMERSET STREET.
JOHN MOBUS.
P. O. Box 320. Telephone 2538-J.

N. MEYERS & SONS
COAL
COKE AND WOOD
Office tel. 1152-W. 121 Watchung Av.
Yard tel. 1911-W.
Fourth and Washington Streets.

HOTELS.

HOTEL WALDORF
HENRY WINDHAM, Prop.
144 EAST FRONT STREET.
Gottfried Kruger's Extra Beer on draught. Imported Wines, Liquors and Cigars. Hotel accommodations and private Dining-room.

HOTEL SOMERSET
Newly Papered and Painted throughout. Table Board and Rooms by Day or Week.
Piel Bros. and Kruger's Beer on draught.
W. G. FEASTER, Proprietor.
97 Somerset St. Tel. 997

WEINMAN'S CAFE
GENERAL NEWS TICKER.
Stock quotations.
Up to the Minute.
'PHONE 1527.

SALE OF BANK STOCK.

The subscriber will, on the third day of March, Nineteen Hundred and Fifteen, sell at public vendue, at the Borough Hall, North Avenue, Dunellen, N. J., at two o'clock in the afternoon, ten shares of the capital stock of the First National Bank of Dunellen, N. J., in the name of HERBERT L. PIERCE. The said stock having been placed with us as collateral by said Herbert L. Pierce to secure the payment of two promissory notes, one dated November 19th, 1913, payable on demand, in the sum of Fifteen Hundred ($1,500) Dollars, and one dated November 13th, 1914, payable three months after date, in the sum of Twenty-five Hundred ($2,500) Dollars, said notes being made by the New Market Roller Mills, and endorsed by Herbert L. Pierce.

The payment of said notes having been demanded of and refused by both the maker and endorsers.

Dated, February 24th, 1915.

Signed:
THE PLAINFIELD TRUST COMPANY,
Park Ave. and West Second St.
Plainfield, N. J.
2 24 6

VAIL
JEWELLER and OPTICIAN
236 Park Avenue
OPPOSITE NORTH AVENUE.

B. KIVATINOS
(Successor to Kivatinos & Jelling.)
Fancy Fruits, Choice Confectionery, Nuts, Cigars, etc. We make a specialty of Olive Oil.
214 W. FRONT ST. Tel. 800-W

FLOORS
HARDWOOD AND PARQUET.
Old Floors Refinished
S. E. WARD & CO.
98 Depot Park, Manning Building.
Plainfield, N. J. Phone 888-R.

LOCAL INCORPORATORS WILL DEAL IN ENGINES AND MOTORS

Elizabeth, Feb. 27—For the purpose of manufacturing and dealing in engines and motors, L. W. Randolph, Incorporated, filed papers of incorporation in the county clerk's office, yesterday afternoon. The capital is $125,000, of which $1,250 worth has been bought in.

The shares are divided as follows: Lewis W. Randolph, North Plainfield, seven shares; M. A. Randolph, Asa F. Randolph and Frank Stewart, all of Plainfield, one share each; Frederick H. Ogden and Leonard M. Randolph, of Newark, one share each. Asa F. Randolph is the agent and the offices are at 316-317-318 Babcock building, 240 West Front street, Plainfield.

PASTOR'S AID SOCIETY HOLDS ANNUAL MEETING

The Pastor's Aid Society of the First Presbyterian church held its annual meeting in the church parlors yesterday afternoon. The only business transacted besides the reading of the annual reports, was the election of officers for the coming year.

All of the reports were very encouraging. The following officers were chosen to serve a term: Mrs. W. H. Sadler, president Mrs.; J. M. Bettman, first vice-president; Mrs. Harold Beebe, second vice-president; Mrs. C. E. Herring, third vice-president; Mrs. Howard Satterfield, secretary, and Mrs. Freeman Shotwell, treasurer.

FEB. 27TH IN HISTORY.

1776—Battle of Moor's Creek Bridge, North Carolina, in which the Tories were defeated by the Colonists.

1794—Of the crews of 13 American vessels captured by Algerian pirates, four men had been redeemed, and 126 were still held as slaves.

1801—Congress assumed jurisdiction over the District of Columbia.

1805—Napoleon started on his second journey across the Alps into Italy.

1807—Henry Wadsworth Longfellow, the poet, born in Portland, Me. Died in 1882.

1829—On the battlefield of Tarqui after the Colombian army had beaten the Peruvians, agreement made to secure United States as arbitrator.

1871—Meeting at Washington of Joint High Commission to settle the Alabama Claims. The Alabama, fitted out in England, destroyed $4,000,000 in American shipping during the Civil War. Great Britain was obliged to pay over $16,000,000 to the United States.

1877—Peace concluded between Turkey and Servia.

1881—Marriage of the Kaiser, then Prince Frederick William, to Princess Augusta of Schleswig-Holstein.

1904—Wisconsin State Capitol at Madison destroyed by fire.

1906—Marriage of Prince Eitel Friedrick, second son of Kaiser, to Duchess Sophia of Oldenburg.

AMOS AND HOSEA.

The mural painting by John Senger Sargent in Boston Public Library, of the "Prophets," is said to be the most popular decoration in America. Hosea, the prophet of hope, is said to be the artist's favorite figure. It will no doubt interest Bible students to know that under the auspices of the Bible Readers League, Rev. Dr. Hughell E. W. Fosbrooke, of Cambridge, Mass., will on March 8 and 9, in Grace church parish house, lecture on these prophets.

TRANSFERRED TO BROOKLYN.

Claude W. Elphee, assistant manager of the F. W. Woolworth Company store, of this city, has been transferred to the Flatbush avenue store in Brooklyn. Mr. Elphee was formerly located at Auburn, N. Y., and enters upon his duties in the new store on Monday.

ADVERTISED MAIL MATTER

A. E. Hoagland, P. M.
Plainfield, N. J., Feb. 22, 1915.

Men—Louis Fisher, C A Fisher, Kenneth W Faunce, Mr and Mrs Stanwood Flitner, S E Forster, Adolph Gehow, Max Klein, C R Lamont, John M Knight, Salvatore Loccissano, J Albert McCall, Guss Miesner, J M Pitman, H H Pottebaum Co, Benjamin Spencer, Wm Stein, Mr and Mrs Vinton and family, Geo Vescelius, Rev Geo A Warner, Lewis Wyckoff.

Women—Miss Ella Bedard, Miss Hilda Carlson 2, Mrs Laura Carter, Miss Marie Eperling, Miss Mary Ofagrune, Miss Gert Griffen, Mrs William C Grier, Mrs Georgie Hearn, Mrs Bayard Hand, C Florence Howsit, Mrs Wilhelm Holye, Mrs B C Hallenbeck, Mrs Jespersen, Mrs M Knauff, Miss Melania Lachlan, Mrs Walter V McFarlan, Mrs B Martin, Mrs T F Murphy, Mrs Moshler, Mrs H B Mengle, Miss Orville Pierce, Miss Florence Reed, Mrsile Marg Sweghofer, Mrs C B Thompson, Mrs Chas Williams, Mrs Wapson.

"Please say advertised."

The John Wanamaker Store

Formerly A. T. Stewart & Co.

Broadway and Ninth, New York

"Moderate Prices" the Watchword in This

March Sale of CHINA

Hearty co-operation of the potteries of America and Europe enable us in

This Half-Yearly Sale

to surpass our own record—the sale is not only larger, but better—prices are lower.

Actual Savings are 25 to 50 Per Cent.

It will be a brilliant opening. Despite the war, belated trains, delayed ships, this China Sale is by far the most important we have ever offered.

Important not only in the entirely different designs of the china but in the medium prices for fine sets.

For instance take the English sets from Grindley & Co., Furnivals Ltd. and J. & G. Meakin of Bennett's Five Towns—full 108 piece dinner sets with unusual borders and solid gold handles, are offered at $15, $17.50 and $20 a set. Such prices for sets from these firms have never been known hitherto.

Sets from France are equally notable. Many of the sets that first attract one's attention are the least expensive, too. 108 piece sets, from Chas. Field Haviland, Ahrenfeldt, Pouyat, Theo. Haviland, Vignaud and Redon, complete with everything necessary for a perfect service, are offered at $17.50 to $100.

Bavarian China sets in a number of new patterns have been received within the last few days—priced $15 to $45 a set.

American Dinner Sets

Five of the principal American potteries are represented in this Sale—and America knows how to make good dishes, as will be quickly seen. Complete dinner sets, all gilt, for $7, $10, $15.

Even though shipments were belated there are ready here at the beginning of the Sale 1,427 dinner sets at 25 to 50 per cent. less!

Ten of our own, less new stock patterns, are to be discontinued. Now $10 to $100, were $15 to $200 and more.

Fancy China, 5c to $5 Mostly Half Price

Chocolate pots, cake plates, chop dishes, salad bowls, cracker jars, celery trays and all plates, cups and saucers, etc.

The Sale Starts with

1,427 complete dinner sets—fully a thousand at $7 to $25 a set.

(All perfect, first quality, we never sell seconds.)

22,000 pieces fancy china at 5c to $5.

10,000 pieces finely cut glass, 60c to $5.

200 pieces art wares, 50c to $30. (Mostly at half price.)

The Cut Glass is Richly Cut

A large purchase from America's leading cutter of glass brings in amazing selection of beautiful pieces for wedding gifts at exactly half our regular prices.

Vases, bowls, ice cream trays, sugar and cream sets, jugs, celery trays, oil bottles, nappies, fruit plates, bonbon dishes, candlesticks, cologne bottles, etc.

500 cut glass water sets, including jug with six cut flowers, six water tumblers, one 14-inch mirror, our $10 grade, for $5.

A fine footed punch bowl, our $8.50 grade, for $5.
A large footed punch bowl, our $20 grade, for $12.
Sugar and cream sets, our $3.50 grade, for $2.
Bonbon dishes, jelly dishes, relish dishes, our $2.50 and $3 grades, for $1.50.
12-inch cylinder-shaped vases with flower cuttings, our $6 grade, for $3.

Second Gallery, New Bldg., Subway Aisle. New Bldg., Subway floor, Old Building.

"Quality" First!

March Sale of Housewares

10 to 50 Per Cent. Below Regular Prices

That "quality" means *Wanamaker* quality — the same standard by which all our regular stocks are measured.

That same *"quality"* was the *first* consideration in the purchasing of 60,000 or more kitchen "helps" and household utilities at special prices for the March Sale of Housewares.

With them shall be included parts of our regular stocks which they duplicate.

All Kinds of Housewares Are Included

—many duplicating the very kinds to be found in the Wanamaker Housewares Store the year 'round. The comprehensiveness of this March Sale may be quickly grasped by one familiar with the greatness of the Wanamaker housewares stocks at all times.

That this March Sale of Housewares offers as great savings as ever before, together with the advantage of selection from stocks as large as in previous years, will be a pleasant surprise to women who are familiar with the present unsettled condition of the wholesale market.

Some Specific Samples

of the savings in each—

Enamelware — white enameled sauce pans, side handles, covered, 50c, our regular price, 70c; rice boilers, 65c, our regular price, 85c.

Nickelware — round casserole dishes, nickel, covered, $2.50, our regular price, $3; chafing dishes, $5, our regular price, $6.75.

Brassware — crumb tray and scraper, $1.15, our regular price, $1.40.

Brushes and dusters — bristle, floor, broom, 16-inch, $2.75, regularly $3.25; 12-inch, $2, regularly $2.50. Dust brushes, 70c, regularly 85c. Picture dusters, 12-inch, $1.40, regularly $1.75.

Woodenware—clothes wringers, guaranteed for three years (family use), $4, regularly $5.

Kitchen tables, drop leaf, 4 feet, round or square, $6, regularly $6.75.

Ironware—coffee mills, 50c, regularly 75c; $1, regularly $1.25.

Fry pans of cast iron, nickel-plated, 40c, 50c, 65c, regularly 70c to 90c, for sizes 7, 8 and 9 respectively. Griddles of cast aluminum, side handle, round, $1.35, regularly $1.80; waffle iron, 60c, reg'ly 85c.

Cutlery — stag handle paring knives, 1b, regularly 25c; kitchen forks, cocobola handles, 15c, regularly 25c; stag handle carving sets (knife, fork and steel), $2.50, regularly $3.25.

Bathroom Fittings—nickel plated towel rods, 36-inch, 80c, regularly $1.25.

Tooth brush and glass holder, 75c, regularly $1.

White enameled mirrors, $3.50, $4, $5, regularly $4.50 to $6.

Refrigerators—Apartment house style, 80-pounds ice capacity, $15, regularly $23.50; side icing style, 125-pounds capacity, $25, regularly $34.25.

Sewing Machines — the Wanamaker Rotary—$32.50, reg. $37.50.

These are but a few spokesmen of thousands of other articles at like savings. They are the kinds most in demand for daily use. The sizes are the wanted ones—there are no "odd" sizes here to act as an advertising "bait" to sell regular stocks.

Monday, in the Wanamaker Housewares Store, Subway floor, New Building.

Splendid English Gabardines and Serges for New Spring Clothes

Orders were placed with some of the foremost English mills for the medium and fine qualities of gabardine serge—with the result that we are able to show

The only complete collection of these English fabrics brought to America this season.

Gabardines in black, navy blue and deep colors are $2 to $2.50 yard.

Fine light-weight serges, navy and the best shades for street, $1.50 to $2.50 yard.

English tweed suitings, black and white effects, $3 yard.

English sports checks and plaids, $5 yard.

Also Large Showing of Spring Materials From the Foremost American Manufacturers

Black and white shepherd checks, 75c to $2 yard.
Covert cloths, 75c to $4.50 yard.
54-inch wool poplins, black, navy and spring colors, $2 yard.
56-inch canvas cloth, black, navy and Spring colors, $2 yard.
54-inch light weight dress serge, $1.25 yard, black, navy and spring colors.
50-inch stripe Prunella, $1.50 yard, black, navy, spring colors.
50-inch crepe poplin, $1.50 yard, black, navy and spring colors.
54-inch pastel cheviots, exquisite shades in light weight woolens, $2 yard.

At $1 yard there is a variety of light weight materials especially selected to meet the present demand for light weight woolen stuffs for spring and summer dresses

Dress Fabrics Salons, First floor, Old Building.

SPECIAL

Silk-and-Wool Crepe Poplin, 85c Yard

Black and eleven shades in this special purchase. 85c yard is not the usual price as will be readily realized upon examination of this quality. 42 inches wide.

Imported Wool Crepe, 38c Yard

Lower than any price named for this quality in many years. Black, navy and sixteen shades. Very soft and becoming for house gowns and ideal for light weight spring dresses.

Main Aisle, Main floor, Old Building.

First Annual Exhibition of CRETONNES

In the Upholstery Store on Monday

Cretonnes today are the study of famous artists. Artists design them—and other artists use them.

New cretonnes—uncommon designs—are everywhere sought after, and the discovery of one is looked upon as a real find.

Most of these cretonnes are exclusively confined to the Wanamaker Store in America.

Colors have been especially combined.

Designs cannot be duplicated elsewhere.

There are cretonnes which look like satin damask and other such accurate copies of Flemish tapestries that they might be a hundred years old.

Some are hand block printed on linen, others on cotton. In many there are nine and ten colors.

Garden cretonnes for wall hangings, curtains, upholstering, to decorate the entire sun parlor, lounge, writing room, for the piazza, for pillows, for all sorts of cozy nooks, for bedspreads and the furniture in the bedroom—even for women's slippers and hat boxes.

Conventional cretonnes for men's rooms, smoking rooms and other places where things of a masculine type are necessary.

For several years the Wanamaker Upholstery Store has specialized on imported cretonnes, but never to such purpose as in this first annual exhibition.

We have outdone our own records.

Prices 25c to $3.50 yard.

Third Gallery, New Building.

During March We Sell

Knickerbocker Hard Water Soap at 5c a Cake

—Half Its Price

We first saw this soap in Paris many years ago. We liked it. It lathered freely in hard water as well as in soft water. It did not make the hands rough, as most free-lathering soaps do.

We tried to import some of the soap for our customers. But although it was inexpensive in Paris it became too costly to sell here when we added the duty.

We brought home some of the soap, however, for examination. We analyzed it. Learned exactly how it was made. And were able to duplicate it exactly at a price which enabled us to sell it at ten cents a cake.

In March at 5c

Some years later we desired to offer something very extraordinary in our Anniversary Sale — in March—and we said it would be a fine thing if we could sell this Knickerbocker Hard Water Soap, just for a month, at five cents a cake.

"But it costs more than five cents a cake to make," the Laboratory said.

"Let's see what makes that cost," we answered. Upon investigation we found that a great part of the cost was in the box and in the fancy wrapping of the soap. We also learned that if we could double or triple the quantity of soap at one making we could greatly economize.

5c for March Only

For the convenience of everybody this Knickerbocker Hard Water Soap is put up in packages of

6 cakes for 30c.
12 cakes for 60c.
24 cakes for $1.20.
144 cakes for $7.20.

By request we have some of the soap unscented this year; also scented as usual with almonds.

Sale Begins Monday, March 1.
Main floor, Old Building.

Beginning Monday on the Subway Floor, Old Building

60,485 Yards Fashionable Silks Offered

At 50c to $1.95 Yard for Our 85c to $5.50 Grades
Silks for Brides. Silks in All Colors, Black Silks

Staple high-grade silks, nearly all of which we have sold in our own stocks at double the prices are now less because importers and manufacturers are winding up their season's business.

Group 1—Satins in black or bridal white from the mountains of Switzerland near the Italian border, 18 grades, our standard $2.50 to $5.50 grades, for **$1.95 yard.**

Group 2—Printed chiffons, imported, thirty designs, our standard $1 to $2 grades, for **65c yard.**

Group 3—Printed fleur de soie, crepe and other silks, importer's fine overstock, suitable for afternoon and evening dresses, our standard $2.50 to $5 grades, for **$1 yard.**

Group 4—Crepe charmeuse, all desirable shades, for several years our standard $3 grade, now **$1.85 yard.**

Group 5—Brocaded satin foulards, printed with stripes and dots, navy, black, white, Majava sand and Barbara blue, very good looking, our $1.25 grade, for **65c yard.**

Group 6—Crepe de chine, thirty street and evening shades, 40 inches wide, our $1.50 quality, for **95c yard.**

Group 7—Crepe meteor, extra heavy, twenty-five new shades, including white and black; 45 inches wide, our standard $3 grade, for **$1.50 yard.**

Group 8—Shantung pongee, made in China, 32 inches wide, very desirable this season; our 85c grade, for **50c yard.**

Group 9—Poplin, silk-and-wool, especially brilliant, new shades of Knickerbocker and Mojava sand, Barbara blue, West Point gray, navy, black, 40 inches wide, our $2 grade, for **$1 yard.**

Group 10—Brocaded poplins, 40 inches wide, our standard $2.50 grade, for **$1 yard.**

Group 11—Faille and corded silks, 32 and 36 inches wide, desirable street shades, two of to-day's most wanted silks, our $2.50 and $3 grades, for **$1.85 yard.**

Group 12—Poplins, silk-and-cotton, with hairline stripes in contrasting colors, our $1.50 grade, for **85c yard.**

We are proud of every silk in the sale. We could put the whole collection in our regular stock and sell it at the higher price inside of three months—but *we sell as we buy.*

Subway floor, Old Building.

The John Wanamaker Store

PHONE YOUR ADS

PLAINFIELD DAILY PRESS
OPPOSE PLANS FOR STREET PA... MACADAM PREFERRED
TROPHY NIGHT AT PHONE CLUB
LOCAL ... SCOUTS A BOY
HUSBAND'S ... UNKNOWN TO WIFE
NEIGHBORS ARE ... POPULAR ... TEN
BOY STRUCK BY CAR PLAINFIELD
FLYNN IS MADE POLICE CAPTAIN
CELEBRATION PLANNED
LEFT ALL TO A FRIEND
ATTENDANCE FIGURES
THE COUNCIL CONFIRMS

300

ONE CENT A WORD

3COOP, THE CUB REPORTER — THE NEW MAID IS A HUSTLER — BY "HOP"

NEW YORK AMUSEMENTS

"Sinners," at William A. Brady's Playhouse, is upon the threshold of its third month, and reasonably sure to continue well into the summer, if not longer. Seats now are being sold until June 1, and it is said in the box office that the demand is quite the largest in the history of this theatre. The play is keenly enjoyed in its humorous passages no less than in the episodes unfolding its love story. The ... of extra matinees by which it hoped to relieve the over-pressure of patronage will probably be put in operation within the next two or three weeks.

AMUSEMENTS.

PROCTOR'S THEATRE

TODAY—
CHARLES CHAPLIN
The Funniest Man in Pictures
in a 2 Reel Comedy
"A NIGHT OUT"
5 Big Vaudeville Acts
Continuous Big Show
From 1:30 p. m. to 10:45 p. m.

MONDAY & TUESDAY
Shubert's Big Photoplay
"MONEY"
in 5 Parts
5 New Vaudeville Acts

J. HIMMELFARB

LADIES' TAILORING AND DRESSMAKING
309-311 NEW STREET.
Phone 908-W.
Ladies—Order your early SPRING SUITS NOW. Come and make your selection from the best and latest Spring materials. Exclusive Designs. Perfect fit guaranteed. Prices exceedingly low.

2 19 1-mo

Notice is hereby given that the partnership lately subsisting between Edwin A. Craig, of the City of Plainfield, County of Union, and State of New Jersey, and Charles L. Ryder, Jr., of the same place, under the firm name and style of "Edwin A. Craig," in the business of electrical contracting, was dissolved on the seventeenth day of February, Nineteen Hundred and Fifteen, by mutual consent. All debts owing to the said partnership are to be received by said Charles L. Ryder, Jr., at his store, 116 North Avenue, Plainfield, New Jersey, and all demands on the said partnership are to be presented to said Edwin A. Craig for payment, at his store, 124 Madison Avenue in said City of Plainfield.
Dated February 17, 1915.
EDWIN A. CRAIG.
CHAS. L. RYDER, JR
2 27 3-s

RITZ Inc.

BABCOCK BUILDING
CANDIES, ICE CREAM
DAINTY LUNCH

A. H. ENANDER

SANITARY PLUMBING, GAS FITTING, STEAM AND HOT WATER HEATING.
Contractor for Sewer Connection
195 WATCHUNG AVE.

GARDEN WORK

I have now engaged the services of a competent man to take charge of this department and will be pleased to receive your orders for anything pertaining to garden work, pruning, spraying, lawn work, etc., by expert men. Let us figure on your wants. I am also pleased to announce I have taken the agency for this territory for the Luther Burbank Seed Co., of California. Rare seeds, bulbs, and plants' catalogues on request.

Chas. L. Stanley

Phone 928. 159 EAST FRONT ST.
Greenhouses, South Avenue.

ARRIVAL AND DEPARTURE OF MAILS AT PLAINFIELD POSTOFFICE.

May 9th, 1914.

NEW YORK MAILS. Arrive—5:30, 8:... 8:40, 11:45 a. m., 1:30, 2:30, 5:00, 5:30 5:30 p. m., 12 midnight. Close—6:30 7:45, 10:00, 10:45 a. m., 12 noon, 2:0... 3:50, 5.45, 7:45, 9:00 p. m.

SOMERVILLE AND EASTON. Arrive—8:40, 10:45 a. m., 12:45 and 7:08 p. m. Close—6:30, 7:45 a. m., 1:30, 4:30 p. m.

PHILADELPHIA—Direct. Arrive—5:30 8:00, 9:40, 11:45 a. m., 12:20, 2.30, 7:0... p. m. Close—6:30, 11:30 a. m., 1.30, 3:5... 6:50, 9:00 p. m.

THROUGH FAST MAIL FOR EAST Close—12 noon, 2:00, 3 50, 5:45 p. m.

DIRECT THROUGH FAST MAIL FOR WEST. Close—6:30, 11:30 a. m., 1:30 5:00 and 9:00 p. m.

DIRECT SOUTHERN MAILS. Close—6:30, 11:30 a. m., 1:30, 7:00 and 9:00 p. m.

PENNSYLVANIA. West of Easton. Close—6:30 a. m., 1.30, 5:00, 7:00 p. m.

ELIZABETH—Direct. Arrive—5:30, 8:... a. m., 1:30, 2:00, 5.30 p. m. Close 7:45 10:00 a. m., 12 noon, 5:45, 9:00 p. m.

NEWARK—Direct. Arrive—5:30, 8:45 a. m., 1:30, 2:30, 5:30 p. m. Close—6:30 7:45, 10:45 a. m., 12 noon, 2:00, 3:00 5:45, 9:00 p. m.

WATCHUNG. Arrive—1.00, 6.45 p. m Close—9:00 a. m., 5:30 p. m.

WARRENVILLE. Arrive—1:00 p. m Close—9:00 a. m.

SUNDAY MAILS. Office open from 9.... 10:30 a. m.

A. M. RUNYAN, P. M.

L. MORALLER & SON

WATCHMAKERS AND JEWELERS
WATCHES
CLOCKS and
JEWELRY
Fine Watch and Clock Repairing a Specialty.
219 Park Ave. Phone 444-W

A. M. RUNYON & SON,

UNDERTAKERS
402 Park Avenue. Telephone No. 40
Office open day and night.
Office of Hillside Cemetery.
New York office—50 Great Jones St. Tel. call 3245-Spring.
New York Embalmers License—1220.
New York Registered Licensed Undertaker No 515

Estab. 1868 Tel. 2354
J. J. & C. A. HIGGINS

UNDERTAKERS.
Private Funeral Chapel
109-111 West Fourth Street
Auto Cortege for Long Distance.

Established 1872.
P. CASEY & SON,

Undertakers and Embalmers.
Office 116 Park Ave. | Telephone 2351 | Residence 417 W. 3rd St.
N. Y. Office, 10 E. 22nd St. Tel. 2094 Gramercy

T. A. MOORE

UNDERTAKER
612 E Sixth St.
Tel. 741-R

H. DEMOTT

UNDERTAKER.
56 Somerset St. 'Phone 1128-W

CLASSIFIED RATES.

One cent a word for first insertion, one-half a cent a word for each subsequent insertion of the same advertisement for less than one month. Fifty cents a line for one month. **Double Charge for Capitals. No advertisement received for less than 10 cents. No display or black face type used in this column.**

The Plainfield Daily Press cannot give information regarding advertisements for which answers are to be sent care of the Press. Persons replying to office addresses must mail or leave written answers as stated in advertisement.

L. L. MANNING & SON.

STEAM GRANITE WORKS
Corner Central Ave. and West Front St. opp. First Baptist Church. 'Phone 338-J

DIED.

SEEDS—On Saturday, February 27, Mary Jane Seeds.

Funeral services at her late residence, 122 Madison avenue, on Monday, March 1, at 2:30 p. m. Interment in Hillside cemetery.

SITUATIONS WANTED—FEMALE.

POLISH girl wants position at general housework. 136 North avenue, top floor. 2 25 3

REAL ESTATE FOR SALE.

FOR SALE—Handsome brick mansion, garage, large lot, 805 Park avenue; 14 spacious rooms, tiled baths, parquet floors, gas, electricity, beautiful fixtures and decorations, large verandas; very easy terms. Apply only to Harvey R. Linbarger, 197 North avenue; 'phone 955. 1 9 tf-s

FOR SALE—Eight-room house on 5-acre farm. P. O. Box 16, Dunellen.

IF YOU are contemplating building we have for sale, two of the most desirably situated corner residence plots in the city; they can be purchased much below their real value. The opportunity to purchase the property at the price is only because of the present conditions. Chas. H. Lyman & Son, 220 Park avenue. 12 16 tf

BUSINESS OPPORTUNITY.

AN EXCEPTIONAL opportunity offered business man of ability to associate himself with New Jersey corporation with headquarters in Plainfield; must be in position to invest some capital and take active part in management; good compensation assured. Address "Opportunity," care Daily Press. 2 25 3

LOST AND FOUND.

LOST—Brindle bull dog, blind in one eye. 52 Mountain avenue. Reward. 3 26 2

LOST—Very small female pug, answers name "Happy." Reward if returned to 70 Rockview avenue, North Plainfield. 3 26 3

LOST—Saturday morning, between State Trust Co. and Smalley Bros., Park avenue, tan suede bag containing large sum money, papers and keys. Reward if returned to Daily Press office. 2 27 3

WANTED TO BUY.

OLD COINS WANTED—$50 paid for 1853 half dollar, no arrows; $5 for 1877 half, S. mint; $100 for 1894 dime, S. mint; many valuable coins circulating; send now 4c; get our coin circular; may mean large profits to you. Numismatic Bank, Dept. 52, Ft. Worth, Tex.

WANTED TO RENT.

WANTED—To rent, for cash in advance, farm with or without privilege to buy. Delaware Jennings, Apple Grove, Louisa Co., Virginia. 2 19 9

FOR SALE.

GIRL'S raincoat for sale, cheap; size 12 years. Telephone 1661-J. 1 30 tf

FOR SALE—Fifteen high bred White Leghorn cockerels; reasonable. W. F. Sims, 865 Clinton avenue. 2 23 tf

FOR SALE—Kitchen, dining-room, parlor and bedroom furniture. 253 Johnston avenue. 2 25 6

FOR SALE—Bicycle, make an offer. Can be seen at Daily Press office. 2 25 3

LAYING PULLETS—20 S. C. White Leghorns, 75c each; 2 Philo coops, $4 each. Address C. B. T., Press.

FOR SALE—Fresh Jersey cow, from good stock. Apply Henry Pedefious, Plainfield, N. J. 2 27 3

FOR SALE—Good rich soil for sale; 50 cents a load. Inquire Blair's stable, 114 West Sixth street. 2 26 3

FOR SALE—Ladies' white and black long gloves, also 2 clasps in all colors; large variety in men's gloves. H. Texier, 58 Somerset street, 1½ block from Front street. 2 1 tf

HELP WANTED—FEMALE.

WANTED—Girl for general housework, no washing; must be good cook. Apply 832 Webster place. 2 15 tf

WANTED—Lady cashier. Address Cashier, care Press. 2 25 3

WANTED—Girl for general housework, white; good cook; no laundry; references. Apply 434 West Seventh street. 2 3 tf

MONEY TO LOAN.

MONEY TO LOAN on bond and mortgage. J. T. Vail. 8 20 tf

TITLES examined for purchases of real estate and bond and mortgage loans; mortgage investments negotiated. Charles J. McNabb, lawyer, 309 Park avenue. 1 4 tf

MONEY TO LOAN on first-class property; centrally located preferred. Address "Mortgage Money," care Press. 2 24 4

$6,000 TO LOAN at 5 per cent. W. H. Abbott, 134 North Ave. 5 7 tf

MONEY TO LOAN on mortgage. H. R. Linbarger, 197 North avenue; 'phone 955. 9 17 tf

MONEY TO LOAN on mortgage Manning & Curtis, 106 Depot Park 10 14 tf

MONEY TO LOAN on bond and mortgage. Mulford, opposite depot 12 28 tf

MISCELLANEOUS.

"BILLY" SUNDAY'S MESSAGE, out in book form. Order now. P. O. Box 646, or 'Phone 834-R. 2 12 1m

INSURANCE, ALL BRANCHES, AGENT FOR NATIONAL SURETY CO. J. T. VAIL. 9 2 tf

ORDERS taken for hand embroidery and crochet work. Whitlock, 440 West Front street; 'phone 418-M. 2 26 1mo

WANTED—Ladies' and children's garments to remodel at my home. Miss "A.," care Press. 2 26 2

CLEANING and dyeing during this month at a cut-rate price. Mary A. Brown, 218 West Second street. 2 1 1mo

ROOMS AND BOARD.

DESIRABLE rooms with board. "The Waldorf," 134 Crescent avenue. 2 19 1mo

21 SANFORD avenue, desirable rooms with board. Miss Kline. 2 25 1mo

AUTOMOBILES FOR SALE.

FOR SALE—Five-passenger touring car, mechanically perfect; very easy riding; lots of speed. 217 Watchung avenue, North Plainfield. 2 20 6

FOR RENT.

HOUSES, $12 to $50; flats, $1 to $30; stores, $7 upwards. D. McInnes, 824 West Third street. Tel 1198-W. 6 30 tf

4 AND 5 room apartment to let on Webster place near Seventh street with improvements. Call 770 Woodland avenue. Tel 1687-W. 10 28 tf

FOR RENT—10-room house or part of same; improvements; fruit, garden; good location. 15 Mountain avenue. 2 13 tf

FINELY located 7-room apartment, 937 West Front street. Very reasonable rent. 2 23 1mo

FOR RENT—9-room house, all latest improvements; hot water heat, garage on property, also two 7-room houses, part improvements, $20 and $17; properties for sale. Apply D. F. Dugan, 511 East Seventh street. 2 19 tf

FOR RENT—Six-room flat, all light rooms, part improvements, $16 per month; lower floor of two-family house, $14 per month; half house, 8 rooms, all improvements, 737 South avenue, $18 per month. C. H. Hand, 319 Watchung avenue. 2 27

APARTMENT to let, Tobin building. Apply The Plainfield Trust Co. 2 27 3

FOR RENT—809 College place, adjoining Carnegie Library and facing City Park. John H. Doane, 149 North avenue. 2 26 3

TO LET—Four room apartment. 442 West Fourth street. 2 26 3

TO LET—Four unfurnished rooms for light housekeeping. Apply 36 Pearl street, Mrs. Meyers. 2 19 tf

TO LET—827 Third place, from April 1. Apply next door to George H. Goddard, 205 East Ninth street, or to Harvey R. Linbarger, 197 North avenue. 2 12 tf

FOR RENT—Store, corner Watchung avenue and Fifth street, opposite Neuman Brothers' Grocery Store. Apply Neuman Bros. Co. 2 23 tf

FOR RENT—Four rooms and bath; water and heat furnished; gas; low rent. 340 Manson place. 2 23 tf

FOR RENT—221-223 West Fourth street, 6 rooms each. Inquire 211 West Fourth street. 2 23 5

TO LET—Very reasonable, small six-room house, and bath; all improvements; located No. 25 Vine St. Inquire 23 Vine street. 2 23 tf

TWO farms for rent; one in Washington Valley; one near Dunellen. J. T. Vail, 177 North avenue. 2 23 tf

FOR RENT—3-room apartments at 506 East Second street. Inquire at 209 Richmond street. 2 17 tf

TO LET—In Netherwood section, two new semi-detached houses; 1213 Henry place, six rooms and bath, all improvements, hardwood floors, gas and electric fixtures. Enquire 710 East Front street, 'phone 914-W. 2 15 tf

TO LET—Apartment, 4 rooms, bath, steam heated; improvements. 316 West Sixth street. 2 20 1mo

MOVING PICTURE OR STEREOPTICON SHEET FOR RENT; big enough for the largest hall. Apply Daily Press office. tf

TEN-ROOM house, 418 East Second street; all improvements. William Newcorn. 3 11 tf

EMPLOYMYENT AGENCIES.

READ THIS—Murray's Employment Registry, 326 West Front street, near Grove, for reliable help; fees reduced and very moderate; 'phone 666. 2 13 tf

MRS. KELLER'S Employment Agency, 22 Somerset place; all nationalities. Phone 1794 2 2 tf

HELP WANTED—MALE.

WANTED—Good butcher, at once; steady position. Address Butcher, care Press. 2 25 3

Mono Storage

WAREHOUSE
North Avenue
OPP. FREIGHT HOUSE
125 East Front Street

HAND'S EXPRESS CO.

OLD RELIABLE
STORAGE
All Rooms Separate, Light and Dry
Furniture Packed and Shipped
Office 69 Somerset St 'Phone 541

MURRAY'S STORAGE WAREROOMS

THE OLDEST IN THE CITY.
AT 326 TO 332 WEST FRONT ST.
Near Grove St.; all the rooms are separate, airy and dry; large and small, at very moderate prices. Many years' experience in buying, selling, handling, packing and appraising goods.
Auction Rooms at 326 West Front Street.
R. Murray, Auctioneer, 326 West Front St. Phone 666

TIME TABLE
Plainfield Transit Co.

Between
Plainfield and South Plainfield.
Plainfield and Sterling.
Plainfield and Oak Tree.
Plainfield and Warrenville.

PLAINFIELD AND SOUTH PLAINFIELD
LEAVE PLAINFIELD
WEEK DAYS

A. M.—||6.30, **7.45, via Plainfield Ave.; 9.00, via Park Ave., 11.45, via Plainfield Ave.

P. M.—1.00, **2.00, via Park Ave.; 4.00 via Park Ave.; 5.00, via Plainfield Ave.; 6.15, via Plainfield Ave.; *9.00, via Park Ave.; 10.30, via Plainfield Ave.; *11.15, via Plainfield Ave.

*Saturday only.
xExcept Saturday.
||Except holidays.
**Runs on School Days only.

SUNDAYS.

A. M.—9.00, via Park Ave
Noon—12.00, via Park Ave.
P. M.—2.00, via Park Ave.; 4.00, via Park Ave.; 5.00, via Plainfield Ave.; 9.00, via Plainfield Ave.

LEAVE SOUTH PLAINFIELD
WEEK DAYS.

A. M.—||7.00, via Plainfield Ave.; **8.00, via Park Ave.; 9.30, via Plainfield Ave.
Noon—12.00, via Park Ave.
P. M.—1.30, *2.00, via Plainfield Ave.; 2.30, via Park Ave.; *4.30, via Plainfield Ave.; x4.45, via Plainfield Ave., 5.30, via Park Ave.; 7.30, via Plainfield Ave.; *9.30, via Park Ave.

*Saturday only.
xExcept Saturday.
||Except holidays.
**Runs on School Days only.

SUNDAYS.

A. M.—9.30, via Plainfield Ave.
P. M.—12.15, via Park Ave.; 2.30, via Plainfield Ave.; 4.30, via Plainfield Ave.; 5.30, via Park Ave.; 9.30, via Park Ave.

PLAINFIELD, WATCHUNG AND WARRENVILLE.
WEEK DAYS AND SUNDAYS

Leave Plainfield—6.45 A. M., 3.00 P. M., Saturday and Sunday; 6:20 P. M.
Leave Warrenville—7.15 A. M.; 3.30 P. M., Saturday only; 7.00 P. M.

Sundays and holidays the bus will leave for Watchung and Warrenville at 9.45. Other trips will be the same as week days.

PLAINFIELD AND STIRLING

Leave Plainfield—8.15 a. m., 4.15 p. m
Leave Watchung—8.25 a. m., 4.45 p. m
Leave Stirling—9.30 a. m., 5.15 p. m
815 a. m. bus connects with 9.27 a. m train at Stirling for Newark.
4.15 p. m. bus connects with 5.15 p. m train at Stirling, from Newark, connects with 5.01 train to Newark.

SATURDAY EXTRAS ONLY.

Leave Plainfield—1.00 p. m.
Leave Stirling—1.20 p. m.

SUNDAYS ONLY.

Leave Plainfield—8.15 a. m., 4.15 p. m
Above time not guaranteed, and subject to change without notice.
R. W. CAMPBELL, Mgr., 316 Park Ave 'Phone 130, Plainfield.

Hoagland's Express

W. H. CARKHUFF, Successor.
FURNITURE AND PIANO MOVING
OFFICE, 116 WEST SECOND ST.
Telephone 883-W.

ORGANIZED 1864.
THE FIRST NATIONAL BANK OF PLAINFIELD
A COMMERCIAL BANK WITH SAVINGS and SAFE DEPOSIT DEPARTMENTS
FOUR PER CENT INTEREST PAID ON SAVINGS ACCOUNTS

AUCTIONEERS
THE LEADING AUCTIONEERS
W. A. SCHORB & CO.

Also Dealers in Second Hand Furniture—Bought and Sold.
120 Madison Av., Jackson Blg.
Telephone 2296.

ADVERTISEMENTS
—FOR—
NEW YORK HERALD, WORLD, TIMES, SUN, JOURNAL TELEGRAM, AMERICAN, BROOKLYN EAGLE GLOBE
—AND—
NEWARK EVENING NEWS
RECEIVED AT
PLAINFIELD DAILY PRESS
AT REGULAR OFFICE RATES.

IT is a significant fact that the men with the most money carry the most life insurance.

They indorse life insurance by buying it.

They know it is an absolutely safe and profitable investment.

They need life insurance and so does the man who hasn't any money.

He finds he needs it as badly as he needs something to eat.

Founded by JOHN F. DRYDEN — THE PRUDENTIAL HAS THE STRENGTH OF GIBRALTAR — Pioneer of Industrial Insurance in America

The Prudential

FORREST F. DRYDEN, President

Wills held for safekeeping without charge

WHEN YOU CHOOSE YOUR EXECUTOR

you will be making one of the most important choices of your life and in doing so the following qualifications should not be overlooked:

PERPETUAL EXISTENCE
FINANCIAL INTEGRITY
BROAD EXPERIENCE
UNBIASED JUDGMENT

You will find all these requirements in The Plainfield Trust Company, an institution which is already handling a large number of Estates. Consultation on the subject is invited.

THE PLAINFIELD TRUST COMPANY

Everyone Wants

High Grade Building Materials

Why not, a house is built to stand for years. We know this and for this reason we have put in a stock of Pacific Coast lumber (the kind that does not rot) ever since the Panama Canal has opened, and we have here the finest stock of lumber that can be assembled. Let us show it to you and give you our prices.

Lumber, Lath, Shingles, Cement, Terra Cotta Pipe, Drain Tile, Mill Work, everything for a good building. Call us up or better call in person.

J. D. Loizeaux Lumber Co.

East End Yard — North Ave. and Berckman St.
West End Yard and Mill — Rock Ave. and So. Second St.

Phone 1776.

PIANO RECITAL

Under Management John A. Lewis.
JAMES J. MAYLAN, Pianist,
With
LUIGI PASQUINI, Baritone.

COLUMBUS HALL
Tuesday, March 2
At 8:15 P. M.

ADMISSION .....75c and $1.00

Tickets on Sale at
Miller's Drug Store, 401 Park Ave.
Zeller's Drug Store, West Front Street.
Ritz Ice Cream Parlor, West Front Street.
Steinway Piano Used. 2 27 3

TRY A PRESS WANT AD.

UPHOLSTERING
WINDOW SHADES
AWNINGS
Frank G. Wikoff
721 W. Fourth St. Tel 1746.

REAL ESTATE INSURANCE
MANNING & CURTIS
106 DEPOT PARK

—It pays to use the advertising column of The Press

REAL ESTATE
INSURANCE
Harvey R. Linbarger
197 NORTH AVENUE.
Telephone 953.

Established 1868.

PICTURES, PICTURE FRAMES, ARTISTS & DRAUGHTSMANS' MATERIALS

French and Colonial Mirrors, Paintings and Engravings cleaned and restored, Regilding, Hasburg's Gold, 65c.

SWAIN'S FINE ART STORE
317 W. Front Street, Plainfield.

PAINTERS AND DECORATORS

NO TIME LIKE THE PRESENT TO HAVE YOUR

PAINTING AND PAPERHANGING

DONE.

Our large force of Painters and Paperhangers are having an easy time of it now.

A little later they will all have their hands full, as everybody will want their work done for Spring. Therefore, if you're wise you'll have your work done now.

Let us talk to you about that job you contemplate having done.

L. F. Woolston. H. F. Woolston

WOOLSTON & BUCKLE CO
Painters and Decorators.
143-145 NORTH AVENUE.
Established 1880. 'Phone 1086.
m-s tf

James C. Hansen
DECORATOR
Dealer in
PAINTS—OIL—GLASS—
VARNISHES, ETC.
141 East Front St., Plainfield, N. J.
Distributor of John W. Masury & Son's Pure Colors, Ready Mixed Paints, Etc.

1915 WALLPAPERS
IMPORTED and AMERICAN GOODS
C. CONOVER & CO
Decorators, Painters and Paperhangers, Window and Plate Glass.
115 Elmwood Place. Tel. 1145

CHILDREN'S EYES

don't neglect them. Now is the time before the hard winter's work at the books. Headache and Neuralgia quickly relieved. No charge for consultation.

STILES & CO.

Philadelphia Eye Specialists
AT 107 EAST FRONT ST.
EVERY THURSDAY.
Free Consultation.
Hours 10 to 4:30.

NOTICE.

The Board of Managers of the Bonnie Burn Sanatorium will receive bids for hauling coal from Fanwood station to the Sanatorium for the year ending March 15, 1916. The amount to be hauled will be approximately 800 tons and railroad weights to govern.

Successful bidders must give a bond in the sum of $500, satisfactory to the Board of Managers to insure carrying out the contract. He must also pay all demurrage charges.

Bids will be received by the superintendent, Dr. J. E. Runnells, care Bonnie Burn Sanatorium, Scotch Plains, N. J., until Monday, March 1, 1915, at 9 a. m.

The Managers reserve the right to reject any and all bills. 2 19 7

THIS BANK AIMS TO BE FRIENDLY

Like any other business, a bank can surround itself with an atmosphere of chilly reserve or of cordial fellowship. This bank prefers the latter—not as a policy but as its natural tendency.

As a depositor here you will receive the friendship of the institution as well as its service.

SERVICE

The State Trust Company
At the Sign of the Clock. CAPITAL $100,000 201 Park Avenue.

Safety First

That slogan has prevented many accidents to human life. Used in buying it has saved many dollars. Let it be your motto in selecting your shoes.

Come to Van Arsdale's where Quality is Always Uppermost.

We are ready for you with the right sort of Shoes—and Good Values for each and every member of the family.

VAN ARSDALE'S
127 East Front Street.

CLOTHING ON CREDIT CASH PRICES
$1 WEEKLY TO ALL

GET OUR

Prices—see our goods.

Do us the justice to compare our offerings in new winter wearables with those of the best cash stores you know of.

We're not afraid of comparison.

We court it.

We mean just what we say when we claim to sell the goods on credit at cash prices.

CLOTHING, SHOES, HATS

J. A. LAURIE & CO.
304 West Front Street.

NEW JERSEY CENTRAL

TRAINS LEAVE PLAINFIELD.

For New York—2:10, 3:41, 5:08, 5:40 (5:52 except holidays), 6:27, 6:56, 7:22, (7:26 except holidays), 7:41, 7:44, (7:55 except holidays), 7:58, 8:12, 8:30 (except holidays), 8:36, 8:42, 8:59, 9:29, 9:53, 10:26, 11:27, 12:12 p. m.; 12:34, 12:58, 1:44, 2:25 2:39, 2:55, 3:12, 4:01, 4:14, 4:36, 5:39, 6:25, 6:47, 7:41, 8:27, 9:27, 9:30, 10:15, 10:36 (11:43 p. m. Sunday—2:10, 3:41, 5:40, 7:22, 7:58, 8:52, 9:34, 9:49, 10:37, 12:12 p. m., 12:39, 12:58, 1:28, 2:09, 2:15, 2:55, 3:17, 4:29, 5:34, 7:14, 8:13, 8:27, 8:35, 8:39, 9:27, 10:21, 10:36 p. m.

For Newark—5:08, 6:27, (7:05 through train to Newark), 7:41, 8:36, 9:29, 10:26, 11:27 a. m., 12:34, 12:58, 1:44, 2:39, 2:55 3:12, 4:36, 5:39, 6:25, 6:47, 7:41, 8:27, 9:30, 10:36 p. m. Sunday—7:22, 8:52, 9:34, 10:37 a. m., 12:39, 12:58, 1:28, 2:09, 2:55, 3:17 4:29, 5:34, 7:14, 8:13, 8:35, 8:39, 9:27, 10:36 p. m.

For Easton, Bethlehem, Allentown and Mauch Chunk—5:15, 9:44, 11:27 a. m.; 2:00, 5:24, 6:44, (6:59 to Easton) p. m. Sunday—5:19, *9:44 10:57 a. m., 6:58, 5:44, 7:05 p. m.

For Wilkesbarre and Scranton—5:18 9:44 a. m.; 5:44 p. m. Sunday—5:19, 10:57 a. m., 5:44 p. m.

For Red Bank, Long Branch and Asbury Park, etc.—3:41, 8:12, (9:53 a. m. Red Bank), 11:27 a. m., (12:34 Saturday only), (12:58 Red Bank only), (3:12 Red Bank only), 4:13 6:25, 8:27 11:43 p. m. Sundays—3:41, (7:58 Red Bank only), 8:52 a. m.; (9:40 Red Bank only), (2:15 Red Bank only), 3:17, (8:13 Red Bank only), 8:35 p. m.

For Atlantic City—3:41, 9:53 a. m. (12:34 Saturdays only), 3:12. Sunday—9:40 a. m 7:15 p. m.

For Philadelphia—6:38, 7:39, 8:45, 10:43 11:53 a. m., 12:42, 1:54, 2:45, 5:13, 6:44 8:47, 9:46, 10:38 p. m., 1:20 a. m. Sunday —5:19, 8:45, 9:39, 9:57, 10:39, 10:43, 11:41 a. m., 12:42, 1:44, 2:45, 3:42, 4:39, 4:56, 5:39 6:39, 6:44, 8:47, 9:46, 10:55, 11:54 p. m. 1:20 a. m.

For Baltimore and Washington. Daily 8:45, 10:43 a. m., 12:42, 2:45, 6:44 p. m. *Except Morris Chester.

HODGE'S PHARMACY
Y. M. C. A. BUILDING.
BELLE MEAD SWEETS.
Telephone 62.

—TRY A PRESS WANT AD.

ORGANIZED 1868

PLAINFIELD SAVINGS BANK
PLAINFIELD, N. J.

The Tendency

with many young men is to spend money as fast as they earn it. This is not wise.

Look ahead—save for the future requirements and you will be happier and more prosperous.

Start an account with us.

4% INTEREST PAID
ONLY SAVINGS BANK IN PLAINFIELD

COAL

Egg, Stove, Nut

$6.75 Per Ton Pea $5.25

30c discount for Spot Cash

A charge of 25c extra for carrying coal

Try Davidge Fertilizer for Farm and Garden

CONSUMERS COAL CO.
Tel. 66 225 Madison Ave.
w-s-tf

To the Chicken Raisers

WE HAVE JUST ADDED TO OUR SUPPLIES THE

Blue Hen Colony Brooder

HEATED BY HOT WATER COILS.

THE ONLY BROODER OF THIS STYLE USING THE HOT WATER SYSTEM.

500 Chick Capacity $30.00
1,500 Chick Capacity $35.00

A complete stock of "APEX" Chicken Founts and Feeders for Chicks and Fowls.

Peerless Cleanable Founts.
Automatic Feeders and Exercisers.
Egg Carriers, Paper Egg Boxes.
Parcel Post Shipping Boxes.

A. M. GRIFFEN CO.
119-121-123 E. Front St., Plainfield N. J.
Two 'Phones 6—214

"SAFETY FIRST"

This is heralded the world over today. Why? Because this is the age of motion, therefore the people demand it.

When buying HARDWARE naturally you want goods that are consistently and permanently good. We have given much time in study, so as to make our Hardware—every article—in quality and workmanship, the BEST, and at the same time keep the PRICE RIGHT.

Our line of Paints, Oils, Stains and Varnishes are of the best known manufacturer's make. Contractors and Builders are invited to get estimates from us on their Hardware. Estimates also given on Paints when a large quantity is desired.

We carry a full line of Electrical and Wireless Supplies. Estimates given on quantities.

Housefurnishings are standard, and are of Reliable and Durable Quality.

If anything is not satisfactory when you make a purchase from us report same, and we will do all in our power to make it right.

Gayle Hardware Co.
GENERAL HARDWARE AND HOUSEFURNISHINGS
'Phone 398 Front Street and Park Avenue

WE DO FINE JOB PRINTING. TRY US